

MANOJ JHA <manoj5670@gmail.com>

Health Check up Booking Request(bobS7574),Package Code(PKG10000240),Beneficiary Code(74151)

1 message

5 February 2022 at 12:59

Mediwheel <santosh@policywheel.com>
To: "manoj5670@gmail.com" <manoj5670@gmail.com>
Cc: Mediwheel CC <customercare@mediwheel.in>, Mediwheel CC <mediwheelwellness@gmail.com>



Mediwheel
...Your wellness partner



011-41195959

Email:wellness@mediwheel.in

R.K.C.0705@gmail.com

Dear Dr. Charu Kohli Cilnic,
City : Delhi . Location : .Defence Colony,,

We have received the following request for Health Check up from

Name : Rajesh kumar
Age : 27
Gender : Male
Member Relations : Spouse
Package Name : Metro Full Body Health Checkup Male Below 40
Package Code : PKG10000240
User Location : Delhi,NEW DELHI,110001
Contact Details : 8318309704
Booking Date : 05-02-2022
Appointment Date : 13-02-2022

Member Information			
Booked Member Name	Age	Gender	Cost(In INR)
Rajesh kumar	27	Male	Cashless
Total amount to be paid			Cashless

Please login to your account to confirm the same. Also you mail us for confirmation

Package Name : Metro Full Body Health Checkup Male Below 40 - Includes (37)Tests

Tests included in this Package : Ecg, TSH, X-ray Chest, Stress Test (tmt)/ 2d Echo, Blood Sugar Postprandial, A:g Ratio, Blood Group, Total Cholesterol, Triglycerides, Fasting Blood Sugar, Ultrasound Whole Abdomen , Glycosylated Haemoglobin (hba1c), Hdl, Vldl, Urine Analysis, LDL, Total Protine, General Consultation, HDL/ LDL ratio, GGT(Gamma-glutamyl Transferase), Eye Check-up consultation, ALP (ALKALINE PHOSPHATASE), Uric Acid, AST/ALT Ratio, Serum Protein, CBC with ESR, Stool Analysis, Urine Sugar Fasting, Urine Sugar PP, T3, T4, Cholesterol Total / HDL Ratio, BUN, BUN/Creatinine Ratio, Bilirubin Total & Direct and Indirect, Albumin, Globulin

NAME : RAJESH KUMAR

AGE/SEX : 29Y/M

DATE : 13.02.2022

Height	Weight	BMI	BP
169 cm	75kg	26.3	126/84 mmhg
HABITS	SMOKING : NO ALCOHOL : NO DRUGS : NO		

Family History:

- Asthma : NO
- Diabetes/BP : NO
- TB : NO
- Cancer : NO
- Heart Disease : NO
- Thyroid : NO

Personal History:

- Pleurisy : NO
- Rheumatic : NO
- BP : NO
- Allergic to : NO
- Acquired deformity : NO
- Operated for : NO
- Psychosomatic history : NO
- Thyroid /DM/BP : NO

Past History /Family Medical History:

Eye / Vision	DISTANCE VISION		NEAR VISION		COLOUR VISION	GLASSES
	RT EYE	LT EYE	RT EYE	LT EYE		
	6/6	6/6	N/6	N/6	NORMAL	NO

Charu

DR. CHARU KOHLI
CONSULTANT MBBS
DMC-8388

Signature of Medical Examiner :

106- 9971866952
Age 29 yrs



भारत सरकार
Government of India

भारतीय विशिष्ट पहचान प्राधिकरण
Unique Identification Authority of India

नामांकन क्रम/ Enrolment No.: 0000/00610/11281

To
राजेश कुमार
Rajesh Kumar
House no-1058
2nd floor
Sector-13
Vasundhara
Ghaziabad Uttar Pradesh - 201012
9971866952

Signature Not Verified



आपका आधार क्रमांक / Your Aadhaar No. :

9776 6871 0646

VID : 9127 0524 2755 7275

मेरा आधार, मेरी पहचान



भारत सरकार
Government of India



राजेश कुमार
Rajesh Kumar
जन्म तिथि/DOB: 07/05/1993
पुरुष/ MALE

9776 6871 0646

VID : 9127 0524 2755 7275

मेरा आधार, मेरी पहचान



Government of India



सूचना

- आधार पहचान का प्रमाण है, नागरिकता का नहीं।
- सुरक्षित QR कोड / ऑफलाइन XML / ऑनलाइन ऑथेंटिकेशन से पहचान प्रमाणित करें।
- यह एक इलेक्ट्रॉनिक प्रक्रिया द्वारा बना हुआ पत्र है।

INFORMATION

- Aadhaar is a proof of identity, not of citizenship.
- Verify identity using Secure QR Code/ Offline XML/ Online Authentication.
- This is electronically generated letter.

- आधार देश भर में मान्य है।
- आधार कई सरकारी और गैर सरकारी सेवाओं को पाना आसान बनाता है।
- आधार में मोबाइल नंबर और ईमेल ID अपडेट रखें।
- आधार को अपने स्मार्ट फोन पर रखें, mAadhaar App के साथ।

- Aadhaar is valid throughout the country.
- Aadhaar helps you avail various Government and non-Government services easily.
- Keep your mobile number & email ID updated in Aadhaar.
- Carry Aadhaar in your smart phone – use mAadhaar App.



भारतीय विशिष्ट पहचान प्राधिकरण
Unique Identification Authority of India



पता:
हाउस नं-1058, दूसरा फ्लोर, विभाग-13, वसुंधरा,
गाझियाबाद,
उत्तर प्रदेश - 201012

Address:
House no-1058, 2nd floor, Sector-13,
Vasundhra, Ghaziabad,
Uttar Pradesh - 201012



9776 6871 0646

VID : 9127 0524 2755 7275

1947 | help@uidai.gov.in | www.uidai.gov.in

Rajesh Kumar

(for Lab Test)
Cherish

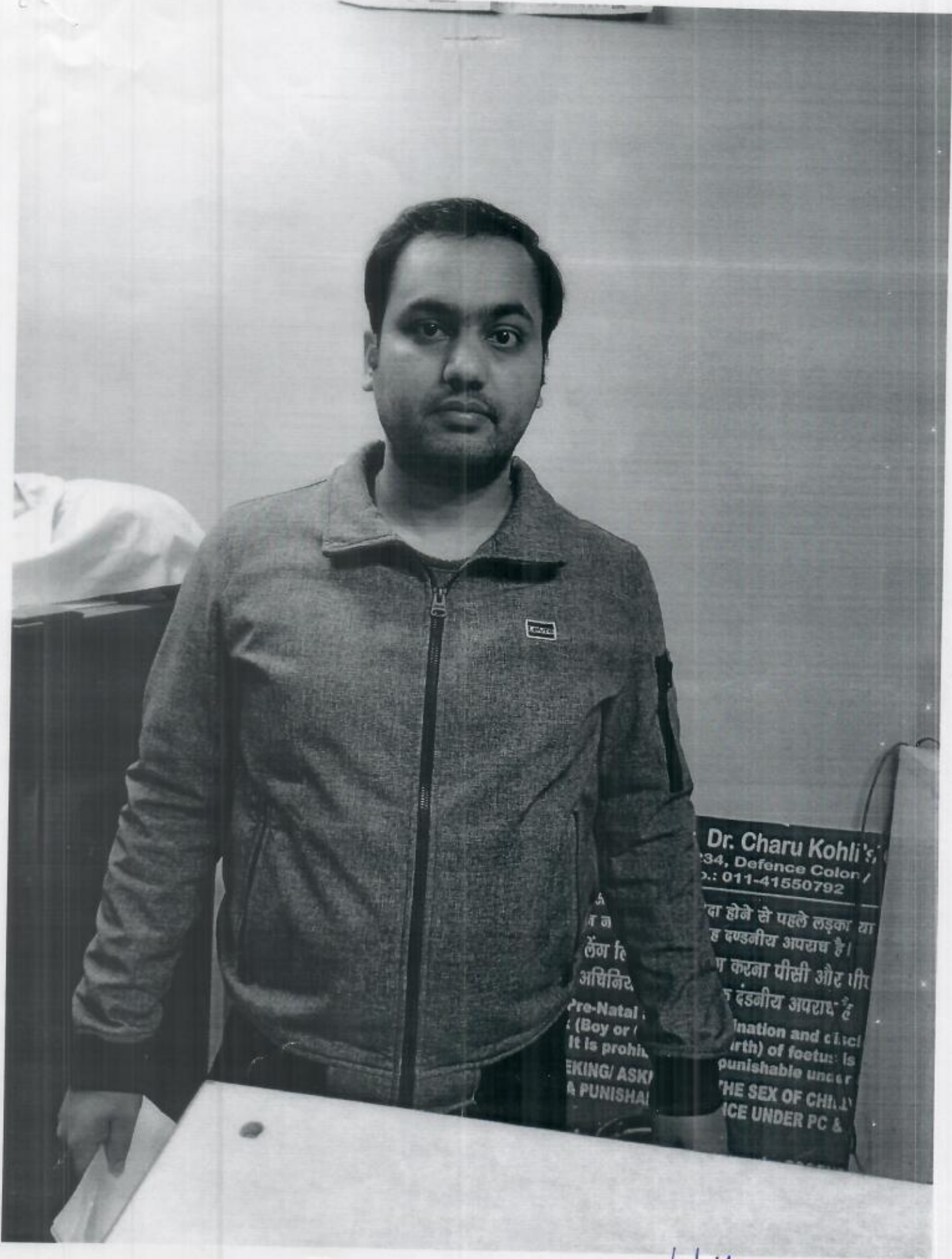

White
Rajesh Kumar



Registration No.	102125049	Mobile No.	
Patient Name	Mr. RAJESH KUMAR	Registration Date/Time	13/02/2022 09:26:02
Age / Sex	28 Yrs 9M 10 9 Days	Sample Collected Date/Time	13/02/2022 14:56:14
Ref By / Hospital	Others BANK OF BARODA	Report Date/Time	13/02/2022 15:52:19
Collected At	DCKC	Printed Date/Time	14/02/2022 09:09:55
Test Name		Value	Unit
			Biological Ref Interval

HAEMATOLOGY

Complete Blood Count (CBC)

Haemoglobin (Hb) ,EDTA <i>Method : Colorimetric</i>	15.1	g/dL	13.0 - 17.0
Total Leucocyte Count (TLC) ,EDTA <i>Method : Electric impedance</i>	06.9	10 ⁹ /L	04.0 - 10.0
Differential Leucocyte Count <i>Method : Microscopy</i>			
Neutrophil ,EDTA	51.1	%	40.0 - 75.0
Lymphocyte ,EDTA	40.0	%	20.0 - 45.0
Eosinophil ,EDTA	3.2	%	1.0 - 6.0
Monocyte ,EDTA	5.7	%	2.0 - 10.0
Basophil ,EDTA	0.0	%	0.0 - 1.0
ESR* ,EDTA <i>Method : Westergreen</i>	14	mm/1st hr.	00 - 15
Red Blood Cell (RBC) ,EDTA <i>Method : Electric impedance</i>	5.30	10 ⁶ /uL	4.50 - 5.50
Hematocrit (HCT /PCV) ,EDTA <i>Method : Pulse height detection</i>	42.4	%	40.0 - 50.0
Mean Corp Volume (MCV) ,EDTA <i>Method : Calculated</i>	80.0	fL	83.0 - 101.0
Mean Corp Hb (MCH) ,EDTA <i>Method : Calculated</i>	28.6	pg	27.0 - 32.0
Mean Corp Hb Conc (MCHC) ,EDTA <i>Method : Calculated</i>	35.7	g/dL	31.5 - 34.5
Platelet Count(PLT) ,EDTA <i>Method : Electric impedance/Microscopy</i>	196.00	10 ³ /uL	150.00 - 450.00

* The test outside of the scope of NABL.

Page No: 1 of 11

CHECKED BY

Dr.Piyali Dhar
 MBBS, DCP Pathology



Dr. Ayesha
 MBBS, MD(Pathology)

At Your Home: Collection of Blood Samples, ECG, Digital X-Ray

Occupational Health Service • Diagnostic & Preventive • Health Assessment • Periodic Preventive Health Camps • Corporate Health Check
 Ultrasound | Digital X Ray | DEXA | Mammography | Path Lab | ECHO | TMT | Healthchecks | PFT | Holter | Audiometer



Registration No.	102125049	Mobile No.	
Patient Name	Mr. RAJESH KUMAR	Registration Date/Time	13/02/2022 09:26:02
Age / Sex	28 Yrs 9 Male 9 Days	Sample Collected Date/Time	13/02/2022 14:56:14
Ref By / Hospital	Others BANK OF BARODA	Report Date/Time	13/02/2022 15:52:19
Collected At	DCKC	Printed Date/Time	14/02/2022 09:09:55

Test Name	Value	Unit	Biological Ref Interval
RDW- CV%* ,EDTA	13.0	%	10.0 - 14.5
Blood Group ABO* ,EDTA <i>Method : Forward Grouping</i>	"AB"		
Rh Typing ,EDTA <i>Method : Forward Grouping</i>	POSITIVE		
HbA1c* ,EDTA <i>Method : Photometric method</i>	5.0	%	

INTERPRETATIONS:-

NORMAL RANGE 4.00 - 5.60 %

Pre Diabetic/ Higher chance of getting diabetes	5.70	- 6.20	%
Good Diabetic Control	6.20	- 6.80	%
Fair Diabetic Control	6.80	- 7.60	%
Uncontrolled Diabetes -action suggested	>7.6		%

Note:-

Glycosylated Haemoglobin is a specific component of HBA1C and is the blood glucose bound to it. This test is an index of carbohydrate in balance during the preceding two months. The estimation is of greater importance for specific group of patient. This result are not affected by time, meal intake exercise, diabetic drugs, emotional Stress etc. HbA1c should be routinely monitored ideally at least every 3 months.

* The test outside of the scope of NABL.

Page No: 2 of 11

CHECKED BY

Dr.Piyali Dhar
 MBBS, DCP Paphology



Dr. Ayesha
 MBBS, MD(Pathology)

At Your Home: Collection of Blood Samples, ECG, Digital X-Ray

Occupational Health Service • Diagnostic & Preventive • Health Assessment • Periodic Preventive Health Camps • Corporate Health Check
 Ultrasound | Digital X Ray | DEXA | Mammography | Path Lab | ECHO | TMT | Healthchecks | PFT | Holler | Audiometer



Registration No.	102125049	Mobile No.	
Patient Name	Mr. RAJESH KUMAR	Registration Date/Time	13/02/2022 09:26:02
Age / Sex	28 Yrs 9Mths 9 Days	Sample Collected Date/Time	13/02/2022 14:56:14
Ref By / Hospital	Others BANK OF BARODA	Report Date/Time	13/02/2022 15:52:19
Collected At	DCKC	Printed Date/Time	14/02/2022 09:09:55
Test Name	Value	Unit	Biological Ref Interval

BIOCHEMISTRY

LIPID PROFILE

Total Lipids ,Serum Plain	730	mg/dl	400 - 700
Serum Cholesterol ,Serum Plain Method : CHOD-POD	230	mg/dl	80 - 200
Serum Triglycerides ,Serum Plain Method : GOD-POD	270	mg/dl	40 - 200
Serum HDL Cholesterol* ,Serum Plain Method : Direct Method	36.0	mg/dl	40.0 - 70.0
Serum LDL Cholesterol* ,Serum Plain Method : Calculated	140.0	mg/dl	30.0 - 100.0
Serum VLDL Cholesterol* ,Serum Plain Method : Calculated	54.0	mg/dl	24.0 - 45.0
Total CHO/HDL Cholesterol Ratio* ,Serum Plain Method : Calculated	6.39		
LDL/HDL Cholesterol Ratio* ,Serum Plain Method : Calculated	3.89		

Guidelines for Total Blood Cholesterol Levels on 11 to 12 hour fasting samples.

Desirable : Less than 200 mg/dl

Borderline High Risk : 200 to 239 mg/dl

High Risk : 240 mg/dl and over, on repeated values

Optimal Level for Cardiac Patients : Less than 200 mg/dl

HDL-C : High HDL has generally been found to be protective, decreasing the risk of coronary Artery disease (CAD) in most people. However, some recent studies have shown that in some people with high HDL, the HDL is not protective and may, in fact result in higher risk for CAD than in people with normal HDL levels. In one study it was shown that people with CAD and high HDL had underlying genetic anomalies in

enzymes important in lipid turnover. Another study showed that high levels of abnormally large HDL particles were associated with increased risk of CAD. Factors that elevate HDL concentrations include chronic alcoholism, treatment with oral estrogen replacement therapy, extensive aerobic exercise, and treatment with niacin, statins, or fibrates. Smoking reduces levels of HDL cholesterol, while quitting smoking leads to a

rise in the plasma HDL level.

LDL Reference Range :

Levels in terms of risk for coronary heart disease :

Adult levels:

Optimal

<100 mg/dL

Near Optimal/ above optimal

100 -129 mg/dL

Borderline high

130 - 159 mg/dL

High

160 - 189 mg/dL

Very High

>=190 mg/dL

* The test outside of the scope of NABL.

Page No: 3 of 11

CHECKED BY

Dr. Nidhi Vachher
MBBS,MD (Path)
Dr.Piyali Dhar



Dr. Ayesha
MBBS, MD(Pathology)
DR POOJA SINGH

At Your Home: Collection of Blood Samples, ECG, Digital X-Ray

Occupational Health Service • Diagnostic & Preventive • Health Assessment • Periodic Preventive Health Camps • Corporate Health Check

Ultrasound | Digital X Ray | DEXA | Mammography | Path Lab | ECHO | TMT | Healthchecks | PFT | Holter | Audiometer



Registration No.	102125049	Mobile No.	
Patient Name	Mr. RAJESH KUMAR	Registration Date/Time	13/02/2022 09:26:02
Age / Sex	28 Yrs 9 Months 9 Days	Sample Collected Date/Time	13/02/2022 14:56:14
Ref By / Hospital	Others BANK OF BARODA	Report Date/Time	13/02/2022 15:10:10
Collected At	DCKC	Printed Date/Time	14/02/2022 09:09:55
Test Name	Value	Unit	Biological Ref Interval

KIDNEY FUNCTION TEST (KFT)

Blood Urea ,Serum Plain <i>Method : Urease -GLDH</i>	24.0	mg/dl	15.0 - 45.0
Serum Creatinine ,Serum Plain <i>Method : Modified Jaffe's</i>	0.70	mg/dl	0.50 - 1.50
Serum Uric Acid ,Serum Plain <i>Method : Uricase- POD</i>	4.60	mg/dl	3.40 - 7.00
Serum Sodium# ,Serum Plain <i>Method : ISE Direct</i>	137.0	mmol/L	135.0 - 148.0
Serum Potassium* ,Serum Plain <i>Method : ISE Direct</i>	4.10	mmol/L	3.50 - 5.00
Serum Chloride* ,Serum Plain <i>Method : ISE DIRECT</i>	99.00	mmol/L	97.00 - 107.00
Serum Calcium ,Serum Plain <i>Method : Arsenazo III</i>	9.20	mg/dl	New Born : 7.8 - 11.2 mg/dl Adult : 8.2 - 10.6 mg/dl

* The test outside of the scope of NABL.

Page No: 4 of 11

CHECKED BY

Dr. Nidhi Vachher
MBBS,MD (Path)
Dr.Piyali Dhar



Dr. Ayesha
MBBS, MD(Pathology)
DR POOJA SINGH

At Your Home: Collection of Blood Samples, ECG, Digital X-Ray

Occupational Health Service • Diagnostic & Preventive • Health Assessment • Periodic Preventive Health Camps • Corporate Health Check

Ultrasound | Digital X Ray | DEXA | Mammography | Path Lab | ECHO | TMT | Healthchecks | PFT | Holter | Audiometer



Registration No.	102125049	Mobile No.	
Patient Name	Mr. RAJESH KUMAR	Registration Date/Time	13/02/2022 09:26:02
Age / Sex	28 Yrs 9 Months 9 Days	Sample Collected Date/Time	13/02/2022 14:56:14
Ref By / Hospital	Others BANK OF BARODA	Report Date/Time	13/02/2022 15:52:19
Collected At	DCKC	Printed Date/Time	14/02/2022 09:09:55
Test Name	Value	Unit	Biological Ref Interval

LIVER PROFILE / LFT

Serum Bilirubin (Total) ,Serum Plain <i>Method : DSA Method</i>	0.60	mg/dl	0.00 - 1.30
Serum Bilirubin (Direct)* ,Serum Plain <i>Method : DSA Method</i>	0.23	mg/dl	0.00 - 0.30
Serum Bilirubin (Indirect)* ,Serum Plain <i>Method : Calculated Parameter</i>	0.37	mg/dl	0.00 - 0.60
SGOT ,Serum Plain <i>Method : IFCC/KINETIC</i>	50.0	IU/l	Males : Upto 46 IU/l Females : Upto 40 IU/l
SGPT ,Serum Plain <i>Method : IFCC/KINETIC</i>	48.0	IU/l	Upto 49 IU/l
Serum Alkaline Phosphatase ,Serum Plain <i>Method : DEA Method</i>	112.0	IU/l	30.0 - 310.0
Serum Total Protein ,Serum Plain <i>Method : Biuret Method</i>	7.40	gm/dl	6.00 - 8.50
Serum Albumin ,Serum Plain <i>Method : BCG Method</i>	4.30	gm/dl	3.50 - 5.50
Globulin ,Serum Plain <i>Method : Calculated</i>	3.10	gm/dl	2.00 - 4.10
A/G Ratio ,Serum Plain <i>Method : Calculated</i>	1.39		1.00 - 2.10
Serum GGTP* ,Serum Plain <i>Method : G-Glutamyl Transferase</i>	55.0	U/L	0.0 - 50.0

* The test outside of the scope of NABL.

Page No: 5 of 11

CHECKED BY

Dr. Nidhi Vachher
MBBS, MD (Path)
Dr. Piyali Dhar



Dr. Ayesha
MBBS , MD(Pathology)
DR POOJA SINGH

At Your Home: Collection of Blood Samples, ECG, Digital X-Ray

Occupational Health Service • Diagnostic & Preventive • Health Assessment • Periodic Preventive Health Camps • Corporate Health Check

Ultrasound | Digital X Ray | DEXA | Mammography | Path Lab | ECHO | TMT | Healthchecks | PFT | Holter | Audiometer



Registration No.	102125049	Mobile No.	
Patient Name	Mr. RAJESH KUMAR	Registration Date/Time	13/02/2022 09:26:02
Age / Sex	28 Yrs 9 Months 9 Days	Sample Collected Date/Time	13/02/2022 14:56:14
Ref By / Hospital	Others BANK OF BARODA	Report Date/Time	14/02/2022 09:00:06
Collected At	DCKC	Printed Date/Time	14/02/2022 09:09:55
Test Name	Value	Unit	Biological Ref Interval

Blood Sugar (Fasting) ,Plasma F <i>Method : GOD-POD</i>	93.0	mg/dl	70.0 - 110.0
Serum Cholesterol ,Serum Plain <i>Method : CHOD-POD</i>	230	mg/dl	80 - 200
Serum Triglycerides ,Serum Plain <i>Method : GOD-POD</i>	270	mg/dl	40 - 200
Blood Urea Nitrogen* ,Serum Plain <i>Method : Calculated</i>	13.00	mg/dl	0.00 - 30.00
A/G Ratio ,Serum Plain <i>Method : Calculated</i>	1.39		1.00 - 2.10
BUN/CREATININE RATIO ,Serum Plain <i>Method : Tech:FerroZine/Cobas6000</i>	19.00	ug/dL	

Iron is transported as Fe (III) bound to the plasma protein apotransferrin. The apotransferrin-Fe(III) complex is called transferrin. Normally only about one third of the iron-binding sites of transferrin are occupied by Fe(III). The additional amount of iron that can be bound is the unsaturated (or latent) iron-binding capacity (UIBC). The sum of the serum iron and UIBC represents total iron-binding capacity (TIBC). TIBC is a measurement for the maximum iron concentration that transferrin can bind.

IMMUNOASSAY

Triiodothyronine(T3)	1.29	ng/ml	0.97-1.69
----------------------	------	-------	-----------

METHOD : C.L.I.A

* The test outside of the scope of NABL.

Page No: 6 of 11

CHECKED BY

Dr. Nidhi Vachher
MBBS, MD (Path)
Dr. Piyali Dhar



Dr. Ayesha
MBBS, MD(Pathology)
DR POOJA SINGH

At Your Home: Collection of Blood Samples, ECG, Digital X-Ray

Occupational Health Service • Diagnostic & Preventive • Health Assessment • Periodic Preventive Health Camps • Corporate Health Check

Ultrasound | Digital X Ray | DEXA | Mammography | Path Lab | ECHO | TMT | Healthchecks | PFT | Holter | Audiometer



Registration No.	102125049	Mobile No.	
Patient Name	Mr. RAJESH KUMAR	Registration Date/Time	13/02/2022 09:26:02
Age / Sex	28 Yrs 9Mths 9 Days	Sample Collected Date/Time	13/02/2022 14:56:14
Ref By / Hospital	Others BANK OF BARODA	Report Date/Time	14/02/2022 09:00:06
Collected At	DCKC	Printed Date/Time	14/02/2022 09:09:55

Test Name	Value	Unit	Biological Ref Interval
-----------	-------	------	-------------------------

Comments :

The levels of thyroid hormone(T3&T4) are low in case of primary secondary and tertiary hypothyroidism and sometimes in nonthyroidal illness also. Increased levels are found in grave-s disease, hyperthyroidism and thyroid hormone resistance. T3 levels are also raised in T3 thyrotoxicosis. TSH levels are raised in primary hypothyroidism and are low in hyperthyroidism and secondary hypothyroidism.

In Pregnancy:

LEVEL	TOTAL T3	TOTAL T4	TSH
Ist Trimester	81-90	6.6-12.4	0.1-2.5
IInd Trimester	100-260	6.6-15.5	0.2-3.0
IIIrd Trimester	100-260	6.6-15.5	0.3-3.0

Thyroxin (T4) 8.12 ug/dl 4.87-11.72

METHOD : C.L.I.A

Comments :

The levels of thyroid hormone(T3&T4) are low in case of primary secondary and tertiary hypothyroidism and sometimes in nonthyroidal illness also. Increased levels are found in grave-s disease, hyperthyroidism and thyroid

* The test outside of the scope of NABL.

Page No: 7 of 11

CHECKED BY

Dr. Nidhi Vachher
MBBS,MD (Path)
Dr.Piyali Dhar



Dr. Ayesha
MBBS , MD(Pathology)
DR POOJA SINGH

At Your Home: Collection of Blood Samples, ECG, Digital X-Ray

Occupational Health Service • Diagnostic & Preventive • Health Assessment • Periodic Preventive Health Camps • Corporate Health Check

Ultrasound | Digital X Ray | DEXA | Mammography | Path Lab | ECHO | TMT | Healthchecks | PFT | Holter | Audiometer



Registration No.	102125049	Mobile No.	
Patient Name	Mr. RAJESH KUMAR	Registration Date/Time	13/02/2022 09:26:02
Age / Sex	28 Yrs 9Males 9 Days	Sample Collected Date/Time	13/02/2022 14:56:14
Ref By / Hospital	Others BANK OF BARODA	Report Date/Time	14/02/2022 09:00:06
Collected At	DCKC	Printed Date/Time	14/02/2022 09:09:55

Test Name	Value	Unit	Biological Ref Interval
-----------	-------	------	-------------------------

hormone resistance. T3 levels are also raised in T3 thyrotoxicosis. TSH levels are raised in primary hypothyroidism and are low in hyperthyroidism and secondary hypothyroidism.

In Pregnancy:

LEVEL	TOTAL T3	TOTAL T4	TSH
Ist Trimester	81-90	6.6-12.4	0.1-2.5
IInd Trimester	100-260	6.6-15.5	0.2-3.0
IIIrd Trimester	100-260	6.6-15.5	0.3-3.0

3rd Gen. (TSH Ultrasensitive)# 2.55 ulU/mL 0.35-4.94
Chemiluminescence Immuno Assay

COMMENT:

- 1.The levels of thyroid hormone (T3 & T4) are low in case of Primary, Secondary and Tertiary hypothyroidism and sometimes in nonthyroidal illness also.
- 3.Increased levels are found in Grave~s disease, hyperthyroidism and thyroid hormone resistance
- 4.T3 levels are also raised in T3 thyrotoxicosis.
- 5.TSH levels are raised in primary hypothyroidism and are low in hyperthyroidism and secondary hypothyroidism.

* The test outside of the scope of NABL.

Page No: 8 of 11

CHECKED BY

Dr. Nidhi Vachher
MBBS,MD (Path)
Dr.Piyali Dhar



Dr. Ayesha
MBBS , MD(Pathology)
DR POOJA SINGH

At Your Home: Collection of Blood Samples, ECG, Digital X-Ray

Occupational Health Service • Diagnostic & Preventive • Health Assessment • Periodic Preventive Health Camps • Corporate Health Check

Ultrasound | Digital X Ray | DEXA | Mammography | Path Lab | ECHO | TMT | Healthchecks | PFT | Holter | Audiometry



Registration No.	102125049	Mobile No.	
Patient Name	Mr. RAJESH KUMAR	Registration Date/Time	13/02/2022 09:26:02
Age / Sex	28 Yrs 9Males 9 Days	Sample Collected Date/Time	13/02/2022 14:56:14
Ref By / Hospital	Others BANK OF BARODA	Report Date/Time	14/02/2022 09:00:06
Collected At	DCKC	Printed Date/Time	14/02/2022 09:09:55
Test Name	Value	Unit	Biological Ref Interval

In Pregnancy:

Level	Total T3	Total T4	TSH
Ist Trimester	81-190	6.6-12.4	0.1-2.5
IInd Trimester	100-260	6.6-15.5	0.2-3.0
IIIrd Trimester	100-260	6.6-15.5	0.3-3.0

CLINICAL PATHOLOGY

URINE ROUTINE EXAMINATION*

URE PHYSICAL EXAMINATION*

Colour ,URINE	Pale Yellow	Pale Yellow
Volume ,URINE	10 mL	
Appearance ,URINE	Clear	Clear

URE CHEMICAL EXAMINATION*

Reaction ,URINE	Acidic	Acidic
Ph (Strip Method) ,URINE	6.5	5.0 - 8.0
Specific Gravity ,URINE	1.020	1.001 - 1.035
Protein (Strip Method) ,URINE	Nil	Not-Detected
Glucose (Strip Method) ,URINE	Nil	Nil

URE MICROSCOPY EXAMINATION

Pus Cells ,URINE	1 - 2 /HPF	0 - 2
Epithelial Cells ,URINE	1 - 2 /HPF	0 - 2

* The test outside of the scope of NABL.

Page No: 9 of 11

CHECKED BY

Dr. Nidhi Vachher
MBBS,MD (Path)
Dr.Piyali Dhar



Dr. Ayesha
MBBS , MD(Pathology)
DR POOJA SINGH

At Your Home: Collection of Blood Samples, ECG, Digital X-Ray

Occupational Health Service • Diagnostic & Preventive • Health Assessment • Periodic Preventive Health Camps • Corporate Health Check

Ultrasound | Digital X Ray | DEXA | Mammography | Path Lab | ECHO | TMT | Healthchecks | PFT | Holter | Audiometer



Registration No.	102125049	Mobile No.	
Patient Name	Mr. RAJESH KUMAR	Registration Date/Time	13/02/2022 09:26:02
Age / Sex	28 Yrs 9 Months 9 Days	Sample Collected Date/Time	13/02/2022 14:56:14
Ref By / Hospital	Others BANK OF BARODA	Report Date/Time	13/02/2022 15:52:19
Collected At	DCKC	Printed Date/Time	14/02/2022 09:09:55

Test Name	Value	Unit	Biological Ref Interval
RBC's ,URINE	NIL	/HPF	0 - 2
Casts ,URINE	Nil		
Crystals ,URINE	Nil		
Bacteria ,URINE	Absent		Absent
Mucus Thread ,URINE	Nil		Nil
Other ,URINE	Nil		

* The test outside of the scope of NABL.

Page No: 10 of 11

Dr. ~~ANISH~~ KED BY
MBBS, MD(Pathology)

Dr. Piyali Dhar
MBBS, DCP Pathology



At Your Home: Collection of Blood Samples, ECG, Digital X-Ray

Occupational Health Service • Diagnostic & Preventive • Health Assessment • Periodic Preventive Health Camps • Corporate Health Check

Ultrasound | Digital X Ray | DEXA | Mammography | Path Lab | ECHO | TMT | Healthchecks | PFT | Holter | Audiometer



Registration No.	102125049	Mobile No.	
Patient Name	Mr. RAJESH KUMAR	Registration Date/Time	13/02/2022 09:26:02
Age / Sex	28 Yrs 9 Months 9 Days	Sample Collected Date/Time	13/02/2022 14:56:14
Ref By / Hospital	Others BANK OF BARODA	Report Date/Time	13/02/2022 15:52:19
Collected At	DCKC	Printed Date/Time	14/02/2022 09:09:55

Test Name	Value	Unit	Biological Ref Interval
-----------	-------	------	-------------------------

STOOL ANALYSIS*

STOOL PHYSICAL EXAMINATION

COLOUR/APPEARANCE ,STOOL	Brownish		
CONSISTENCY ,STOOL	Semi-Formed		
MUCUS ,STOOL	Nil		
BLOOD ,STOOL	Nil		
REACTION ,STOOL	Alkaline		Neutral to Alkaline

STOOL MICROSCOPIC EXAMINATION

PUS CELLS ,STOOL	1 - 2	/HPF	Nil
RBC's ,STOOL	Nil	/HPF	Nil
OVA ,STOOL	Nil		Nil
CYSTS ,STOOL	NIL		NIL
PARASITES ,STOOL	Not Seen		
BACTERIAL FLORA ,STOOL	Normal		Normal
OTHERS ,STOOL	Nil		Nil
HELMINTHES ,STOOL	Not seen		Not seen
BILHARZIASIS ,STOOL	Not seen		Not seen
SHIGELLA ,STOOL	Not seen		Not seen
V.CHOLERA ,STOOL	Not seen		Not seen

*** End of Report ***

* The test outside of the scope of NABL.

Page No: 11 of 11

Dr. ~~Charu Kohli~~
MBBS, MD(Pathology)

Dr.Piyali Dhar
MBBS, DCP Pathology



At Your Home: Collection of Blood Samples, ECG, Digital X-Ray

Occupational Health Service • Diagnostic & Preventive • Health Assessment • Periodic Preventive Health Camps • Corporate Health Check

Ultrasound | Digital X Ray | DEXA | Mammography | Path Lab | ECHO | TMT | Healthchecks | PFT | Holter | Audiometer

Mr. RAJESH KUMAR
I.D. : 228
AGE/SEX : 29/M
RECORDED : 13-2-2022 10:10

RATE : 83 BPM
B.P. : 126/84 mmHg

DR. CHARU KOHLI'S CLINIC

SUPINE
PRETEST

ST @ 10mm/mV
80ms PostJ

RAW E.C.G.

Rajiv
DR. D. R. RAJIV ——— 82/min
MBBS. MD
DMC-46748
CONSULTANT CARDIOLOGIST ——— *sent*

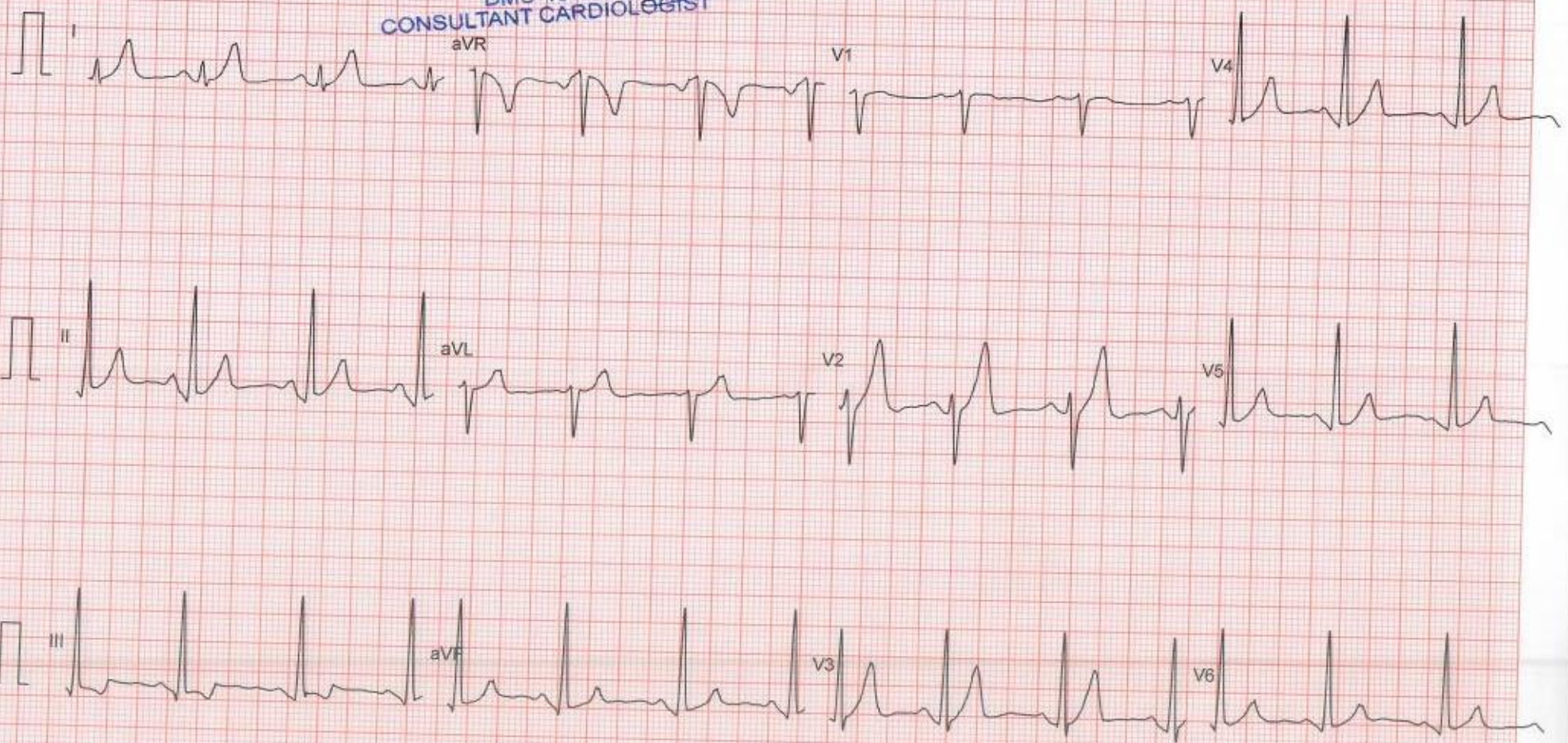

DR. CHARU KOHLI'S CLINIC

C-234, DEFENCE COLONY, NEW DELHI 24

Mr. RAJESH KUMAR
Age/Sex : 29/M
Recorded : 13-2-2022 10:10
Ref. by : ..

Rajesh Kumar

ID : 228
H/Wt : 169/75

TREADMILL TEST SUMMARY REPORT

Protocol: BRUCE
History:
Medication : ..

PHASE	PHASE TIME	STAGE TIME	SPEED (Km/Hr.)	GRADE (%)	H.R. (BPM)	B.P. (mmHg)	RPP X100	II	ST LEVEL (mm) V2	V5	METS
SUPINE	0:35	0:35									
HYPERVENT					83	126/84	104	2.0	5.1	1.4	
VALSALVA					87	126/84	109	2.1	5.8	1.5	
STANDING					97	126/84	122	1.9	5.6	1.2	
					96	126/84	120	1.9	5.4	1.6	
STAGE 1	2:59	2:59	2.70	10.00	104	132/84	137	2.8	6.9	1.9	4.80
STAGE 2	5:59	2:59	4.00	12.00	124	138/84	171	2.9	7.0	1.8	7.10
STAGE 3	8:59	2:59	5.40	14.00	131	144/86	188	2.2	7.3	1.8	10.00
STAGE 4	11:59	2:59	6.70	16.00	154	150/90	231	1.7	8.5	1.5	14.00
STAGE 5	12:29	0:29	8.00	18.00	165	150/90	247	2.3	8.1	1.6	14.97
PEAK EXERCISE	12:29	0:29			165	150/90	247	2.3	8.1	1.6	14.97
RECOVERY	2:59	2:59	0.00	0.00	94	140/88	131	0.9	3.9	0.5	
RECOVERY	5:59	5:59	0.00	0.00	109	132/96	143	0.9	4.3	0.7	

RESULTS
 Exercise Duration : 12:29 Minutes
 Max Heart Rate : 165 bpm 86 % of target heart rate 191 bpm
 Max Blood Pressure : 150/90 mmHg
 Max Work Load : 14.97 METS
 Reason of Termination : ..
IMPRESSIONS : ..

Negative for any within the parameters of exercise.

by
DR. D. R. RAJIV
 MBBS, MD
 DMC-46748
 CONSULTANT CARDIOLOGIST
 CARDIOLOGIST

DR. CHARU KOHLI'S CLINIC

Mr. RAJESH KUMAR

I.D. : 228

AGE/SEX : 29/M

RECORDED : 13- 2-2022 10:10

RATE : 83 BPM

B.P. : 126/84 mmHg

SUPINE
PRETEST

ST @ 10mm/mV
80ms PostJ

Rosen Kumar

RAW E.C.G.

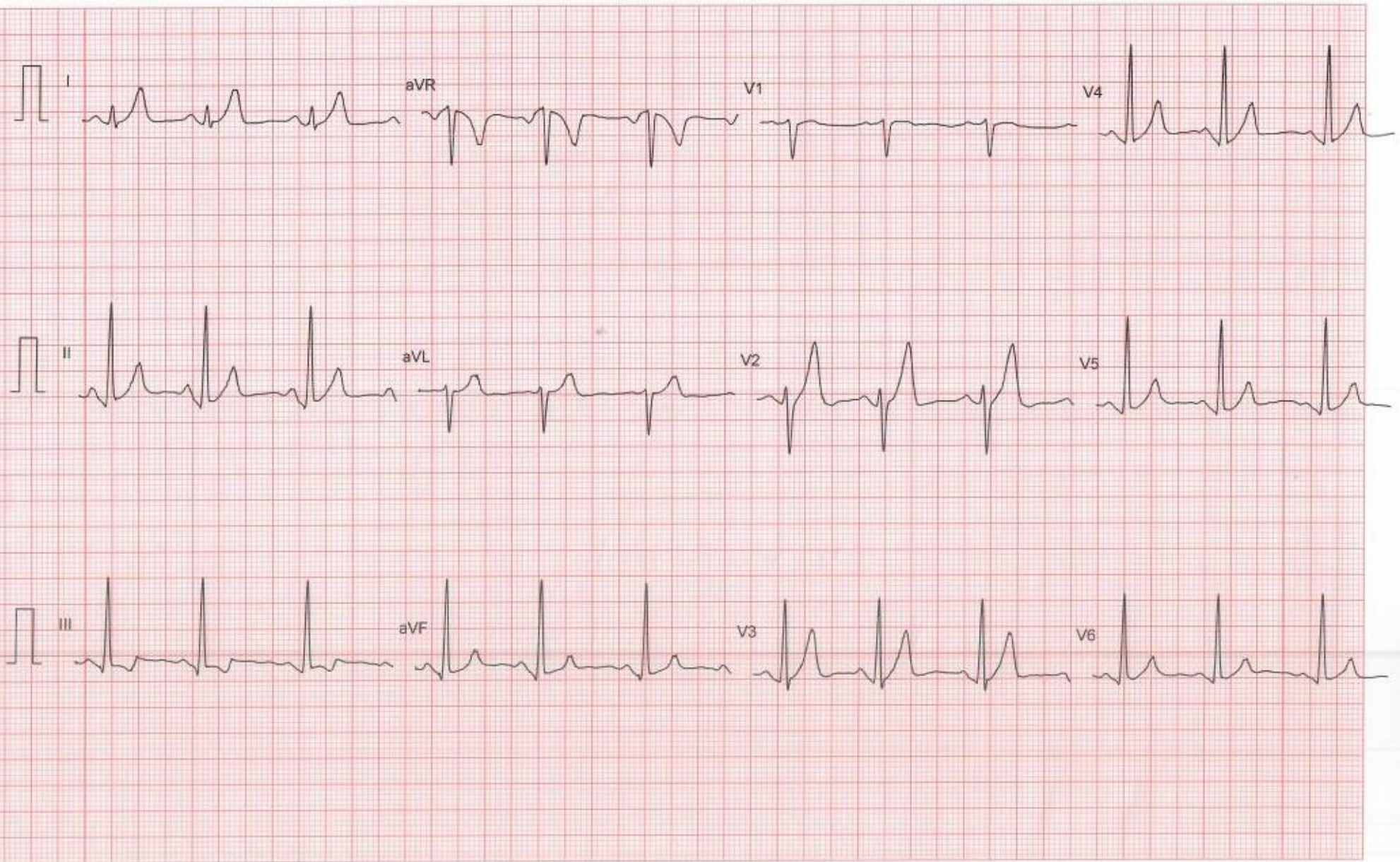

DR. CHARU KOHLI'S CLINIC

HYPERVENTILATION
PRETEST

ST @ 10mm/mV
80ms PostJ

Mr. RAJESH KUMAR
I.D. : 228
AGE/SEX : 29/M
RECORDED : 13-2-2022 10:10

RATE : 87 BPM
B.P. : 126/84 mmHg

STAGE TIME : 0:35

LINKED MEDIAN

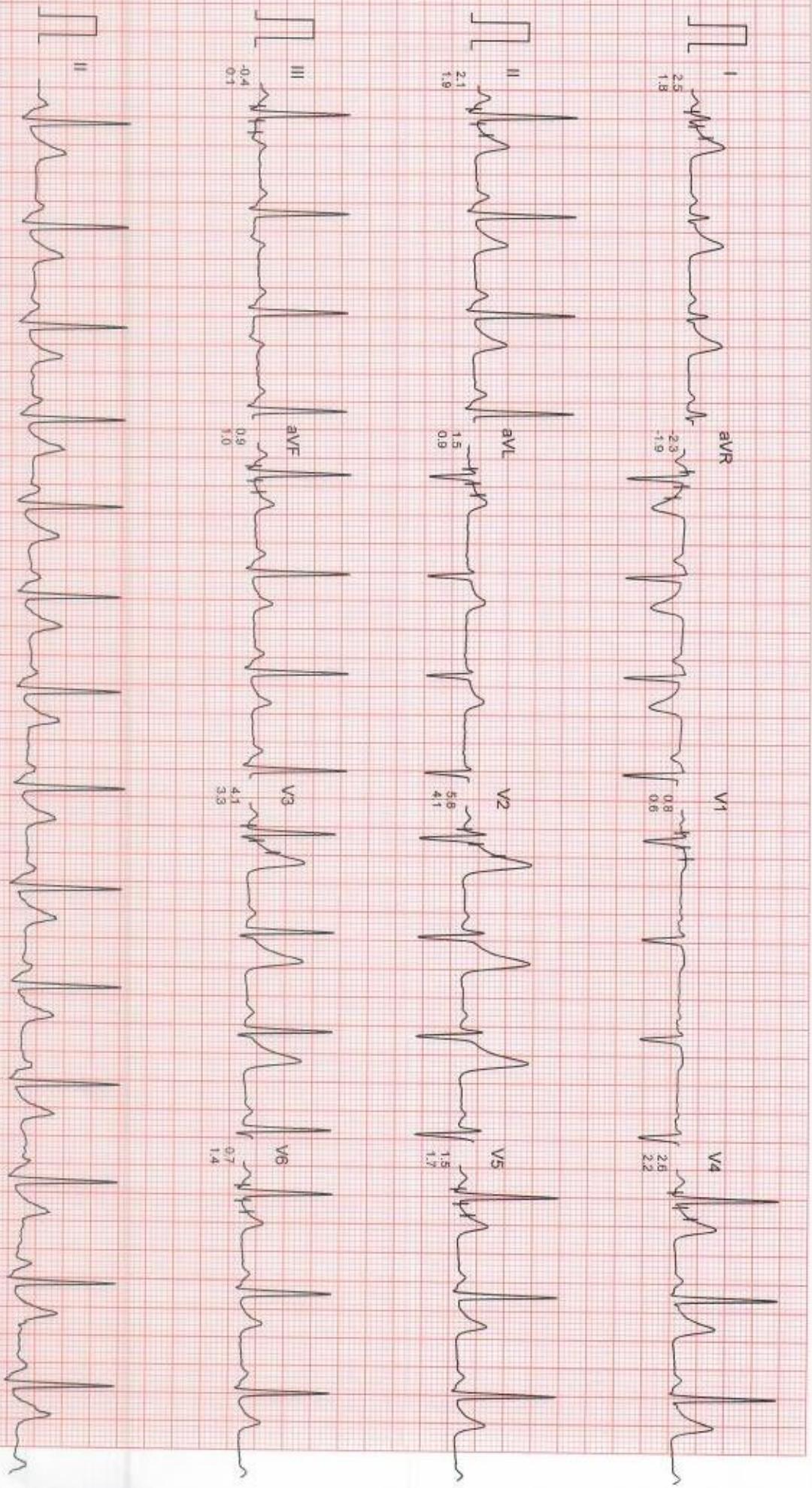

Filtered

Computer Corrected Baseline

25mm/sec 10mm/mV

CardCom, INDIA Ph.:091-731-2620740, Telefax:091-731-2431214

Mr. RAJESH KUMAR
I.D. : 228
AGE/SEX : 29/M
RECORDED : 13-2-2022 10:10

RATE : 97 BPM
B.P. : 126/84 mmHg

DR. CHARU KOHLI'S CLINIC
VALSALVA
PRETEST

ST @ 10mm/mv
80ms PostJ

LINKED MEDIAN

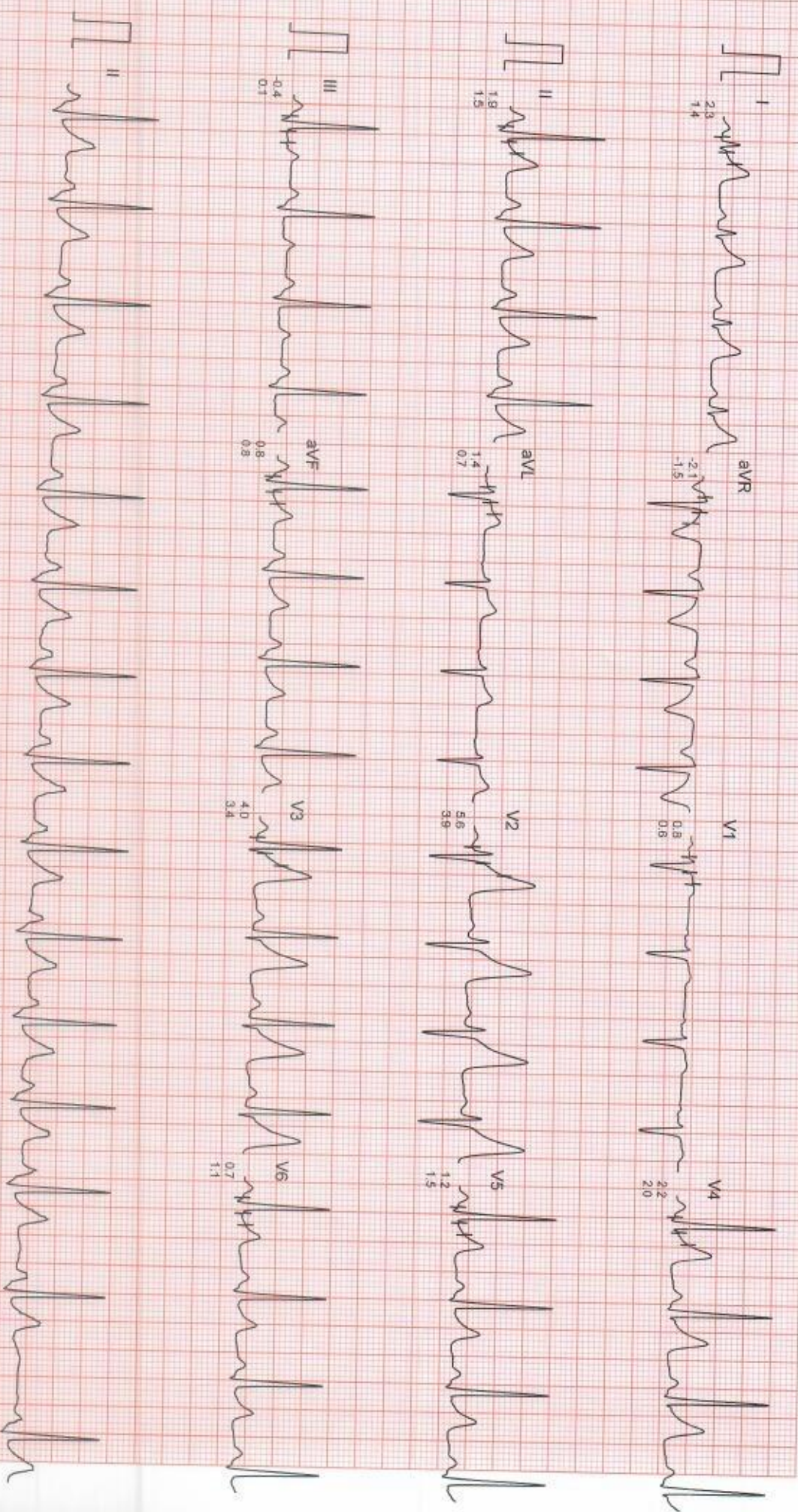

Filtered

Computer Corrected Baseline

25mm/sec 10mm/mv

CardiCom, INDIA Ph.:091-731-2620740 TeleFax:091-731-2491214

DR. CHARU KOHLI'S CLINIC

STANDING
PRETEST

ST @ 10mm/mV
80ms PostJ

MR. RAJESH KUMAR
I.D. : 228
AGE/SEX : 29/M
RECORDED : 13-2-2022 10:10

RATE : 96 BPM
B.P. : 126/84 mmHg

LINKED MEDIAN

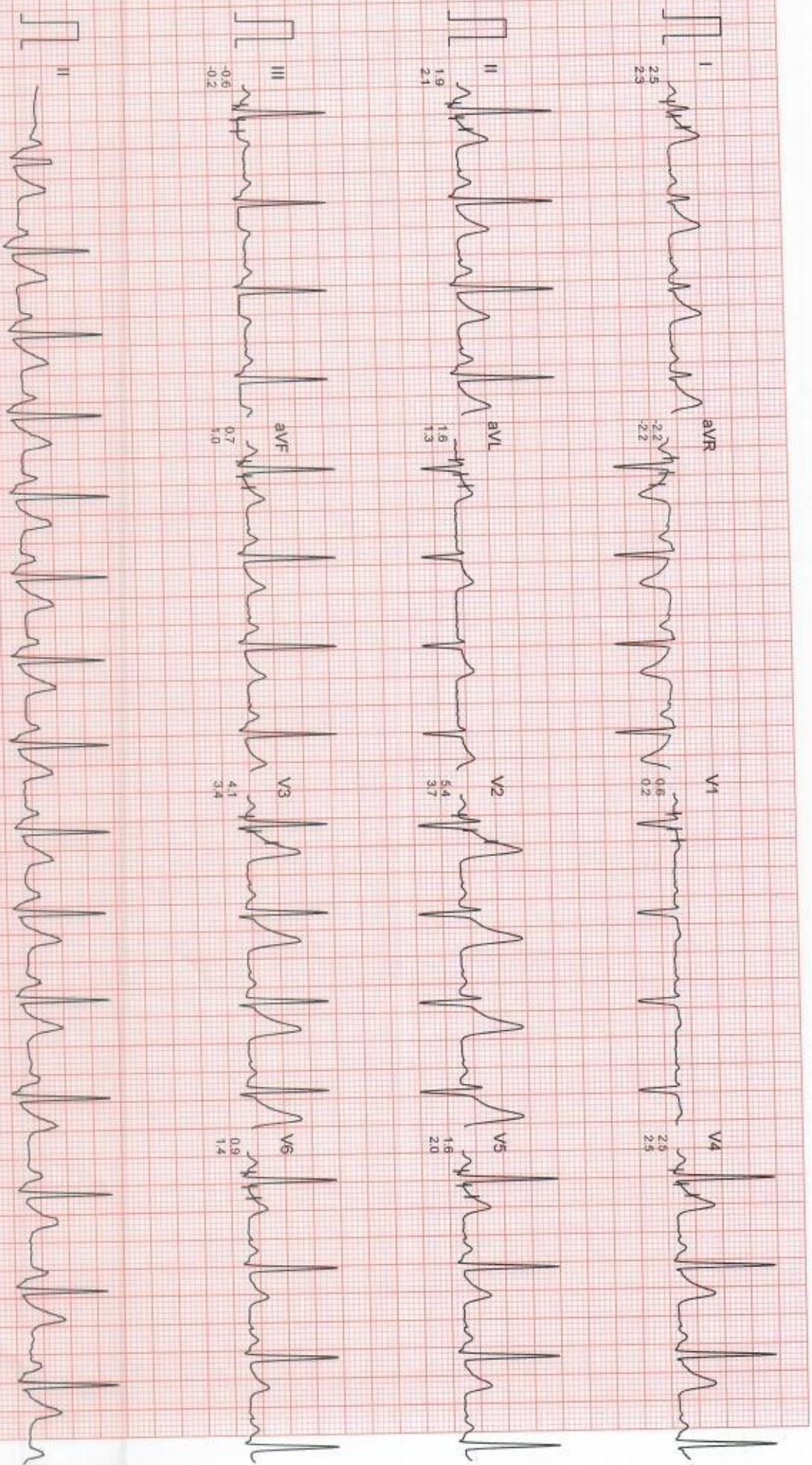

Filtered

Computer Corrected Baseline

25mm/sec 10mm/mV

CardCom, INDIA Ph.:091-731-2620740, TeleFax:091-731-2431214

DR. CHARU KOHLI'S CLINIC

Mr. RAJESH KUMAR
I.D. : 228
AGE/SEX : 29/M
RECORDED : 13- 2-2022 10:10

RATE : 104 BPM
B.P. : 132/84 mmHg

BRUCE
EXERCISE 1
PHASE TIME : 2:59
STAGE TIME : 2:59

ST @ 10mm/mV
80ms PostJ
SPEED : 2.7 Km./Hr.
GRADE : 10.0 %

LINKED MEDIAN

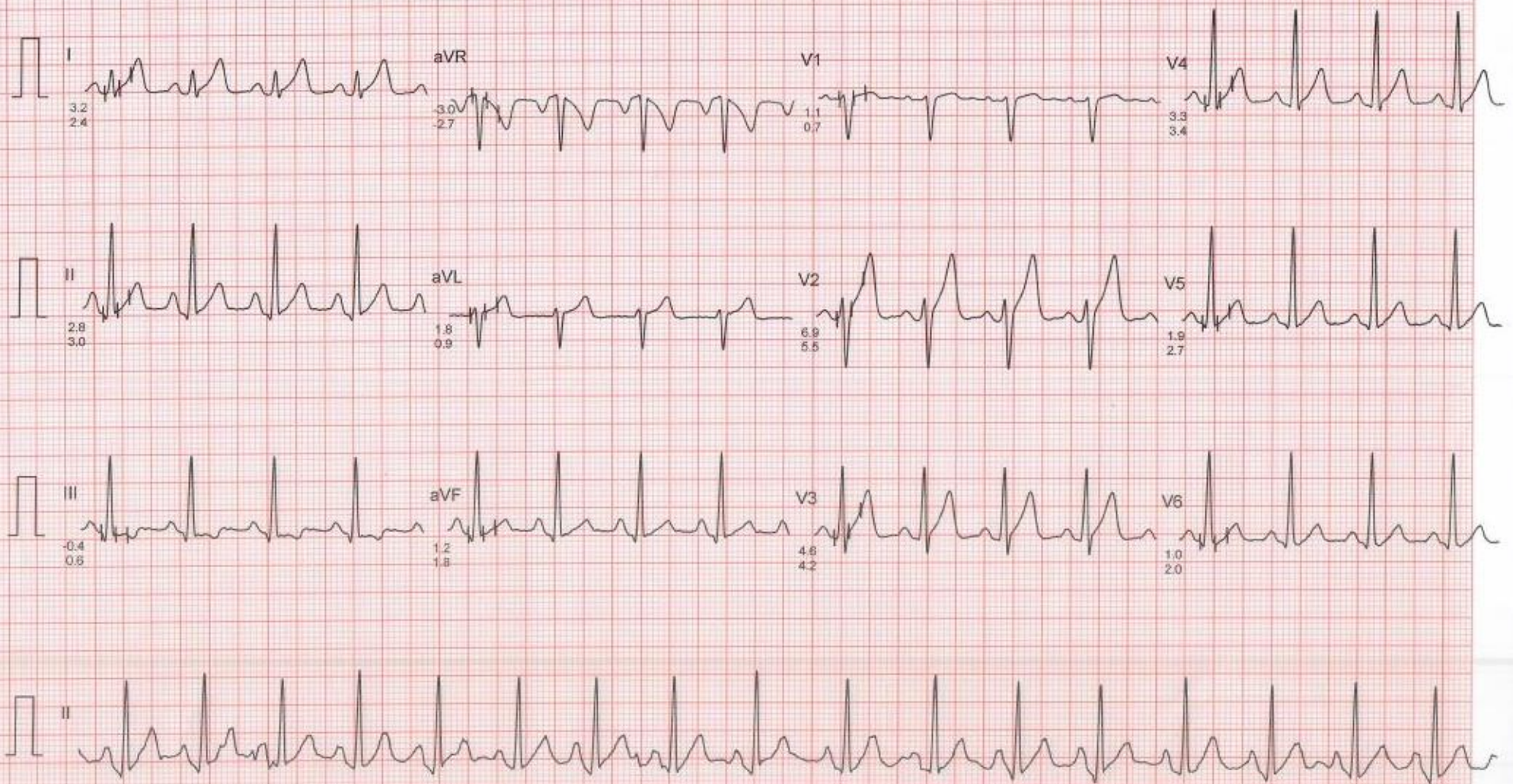

Mr. RAJESH KUMAR

I.D. : 228

AGE/SEX : 29/M

RECORDED : 13-2-2022 10:10

DR. CHARU KOHLI'S CLINIC

RATE : 124 BPM
B.P. : 138/84 mmHg

BRUCE
EXERCISE 2
PHASE TIME : 5:59
STAGE TIME : 2:59

ST @ 10mm/mV
80ms PostJ
SPEED : 4.0 Km./Hr.
GRADE : 12.0 %

LINKED MEDIAN

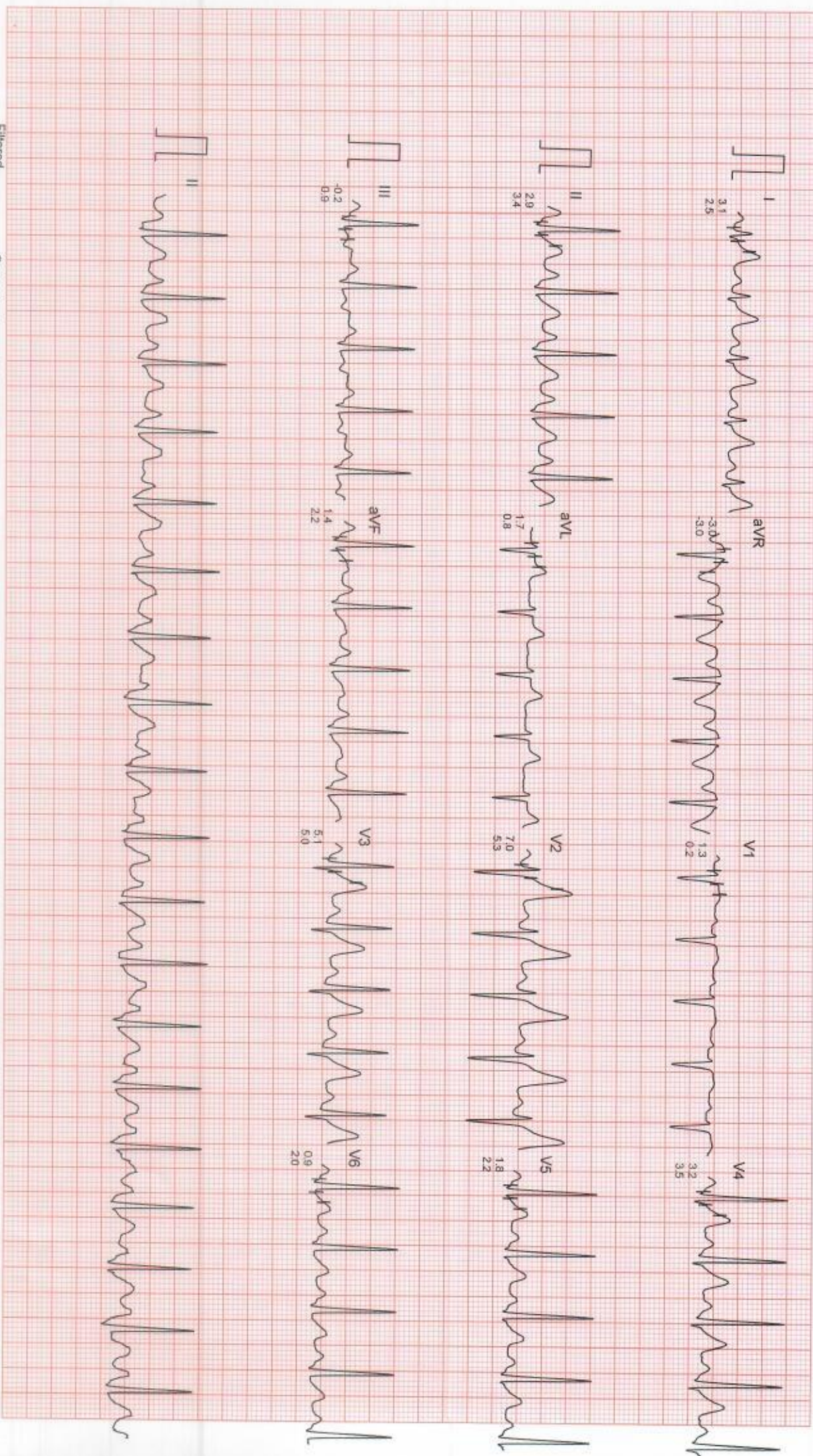

Filtered

Computer Corrected Baseline

25mm/sec 10mm/mV

CardiCom, INDIA Ph.:091-731-2620740, TeleFax:091-731-2431214

DR. CHARU KOHLI'S CLINIC

Mr. RAJESH KUMAR

I.D. : 228

AGE/SEX : 29/M

RECORDED : 13-2-2022 10:10

RATE : 131 BPM

B.P. : 144/86 mmHg

BRUCE

EXERCISE 3

PHASE TIME : 8:59

STAGE TIME : 2:59

ST @ 10mm/mV

80ms PostU

SPEED : 5.4 Km./Hr.

GRADE : 14.0 %

LINKED MEDIAN

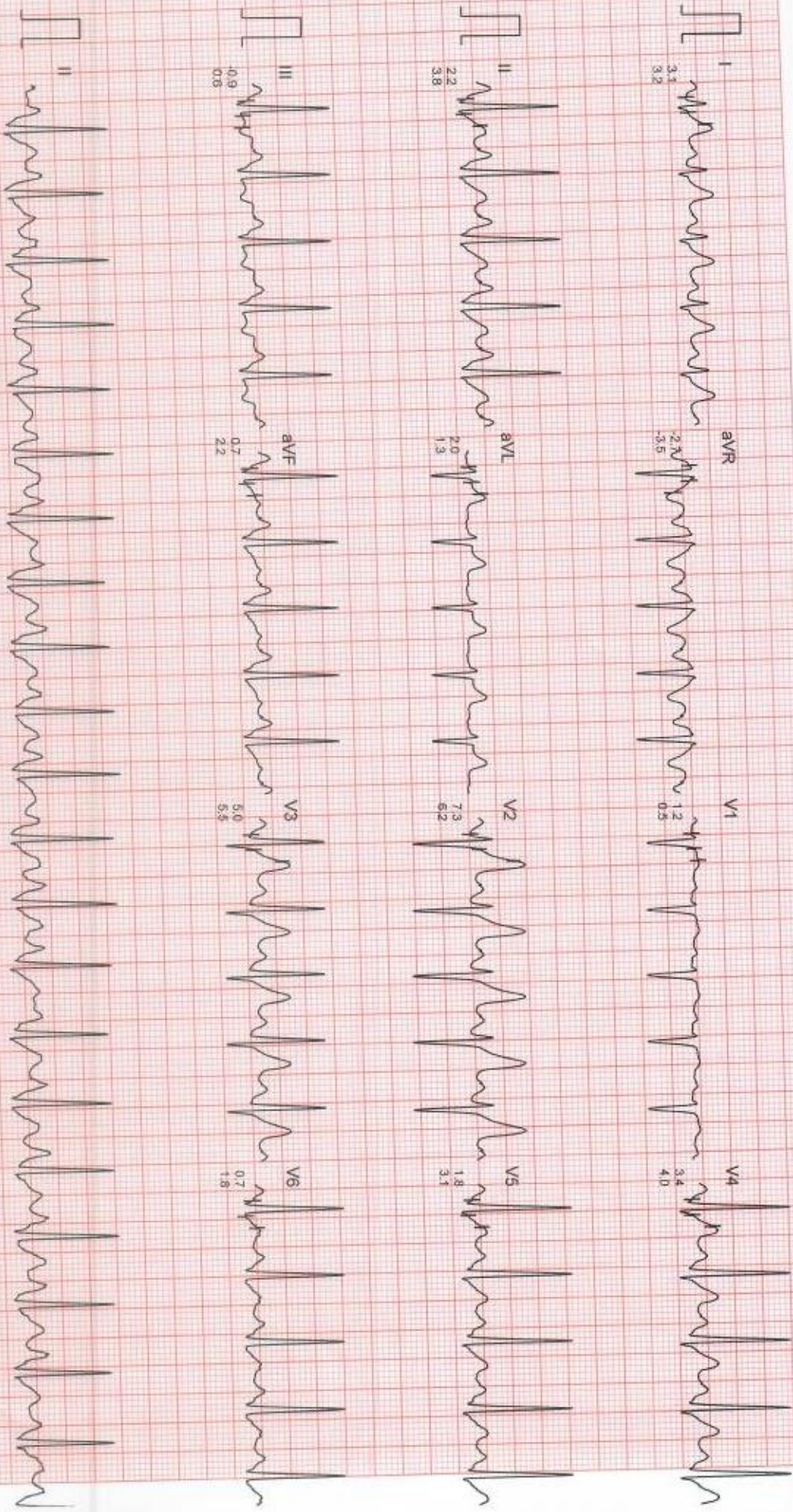

Filtered

Computer Corrected Baseline

25mm/sec 10mm/mV

CardiCom, INDIA Ph.-091-731-2620740, TeleFax:091-731-2431214

Mr. RAJESH KUMAR

ID : 228

AGE/SEX : 29/M

RECORDED : 13-2-2022 10:10

DR. CHARU KOHLI'S CLINIC

BRUCE

EXERCISE 4

PHASE TIME : 11:59

STAGE TIME : 2:59

RATE : 154 BPM
B.P. : 150/90 mmHg

ST @ 10mm/mV
80ms PostI
SPEED : 6.7 Km./Hr.
GRADE : 16.0 %
LINKED MEDIAN

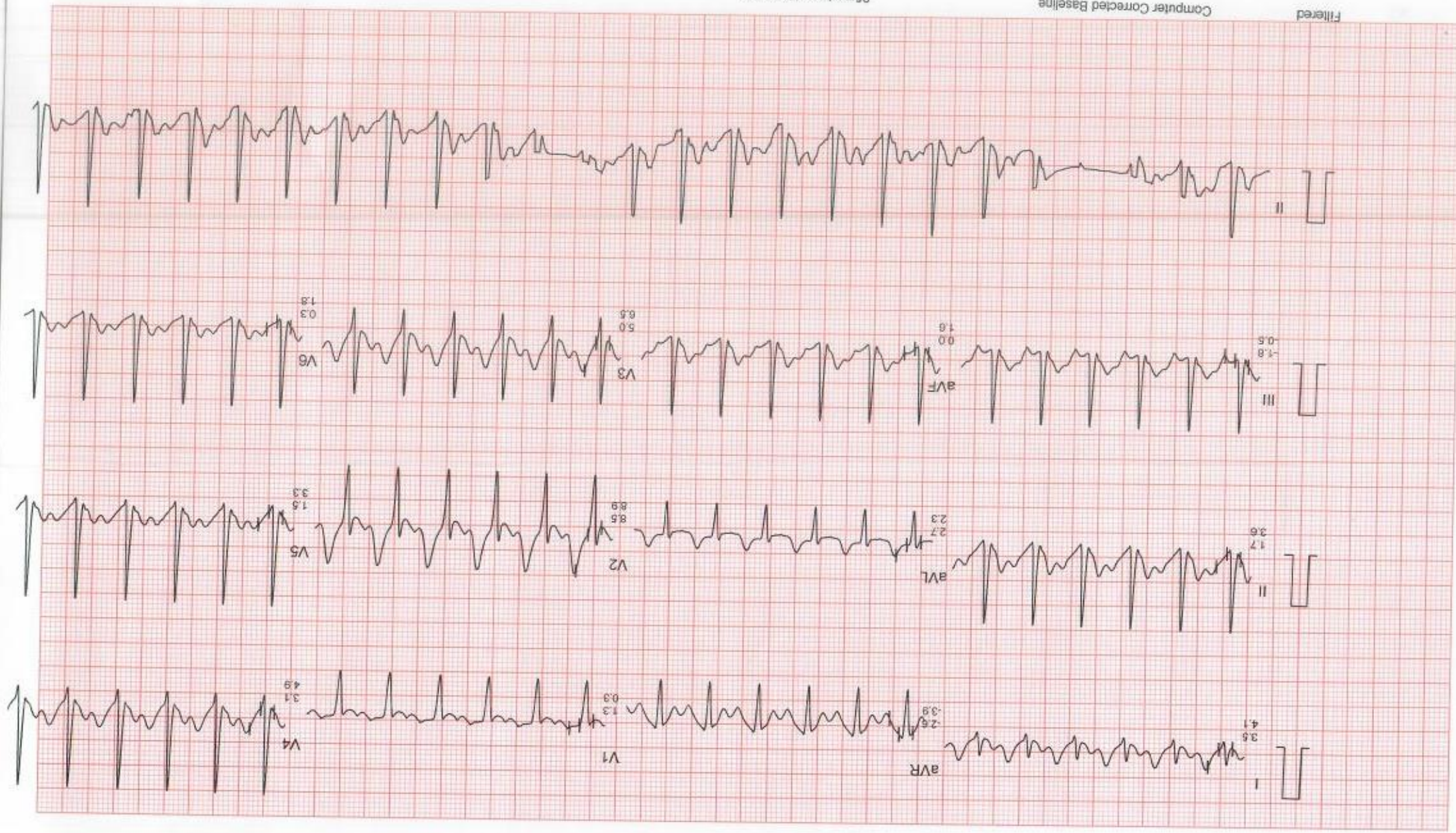

Filtered

Computer Corrected Baseline

25mm/sec 10mm/mV

CardiCom, INDIA Ph:091-731-2620740,TeleFax:091-731-2431214

DR. CHARU KOHLI'S CLINIC

Mr. RAJESH KUMAR
I.D. : 228
AGE/SEX : 29/M
RECORDED : 13-2-2022 10:10

RATE : 165 BPM
B.P. : 150/90 mmHg

BRUCE
PEAK EXERCISE
PHASE TIME : 12:29
STAGE TIME : 0:29

ST @ 10mm/mv
80ms PostJ
SPEED : 8.0 Km./Hr.
GRADE : 18.0 %
LINKED MEDIAN

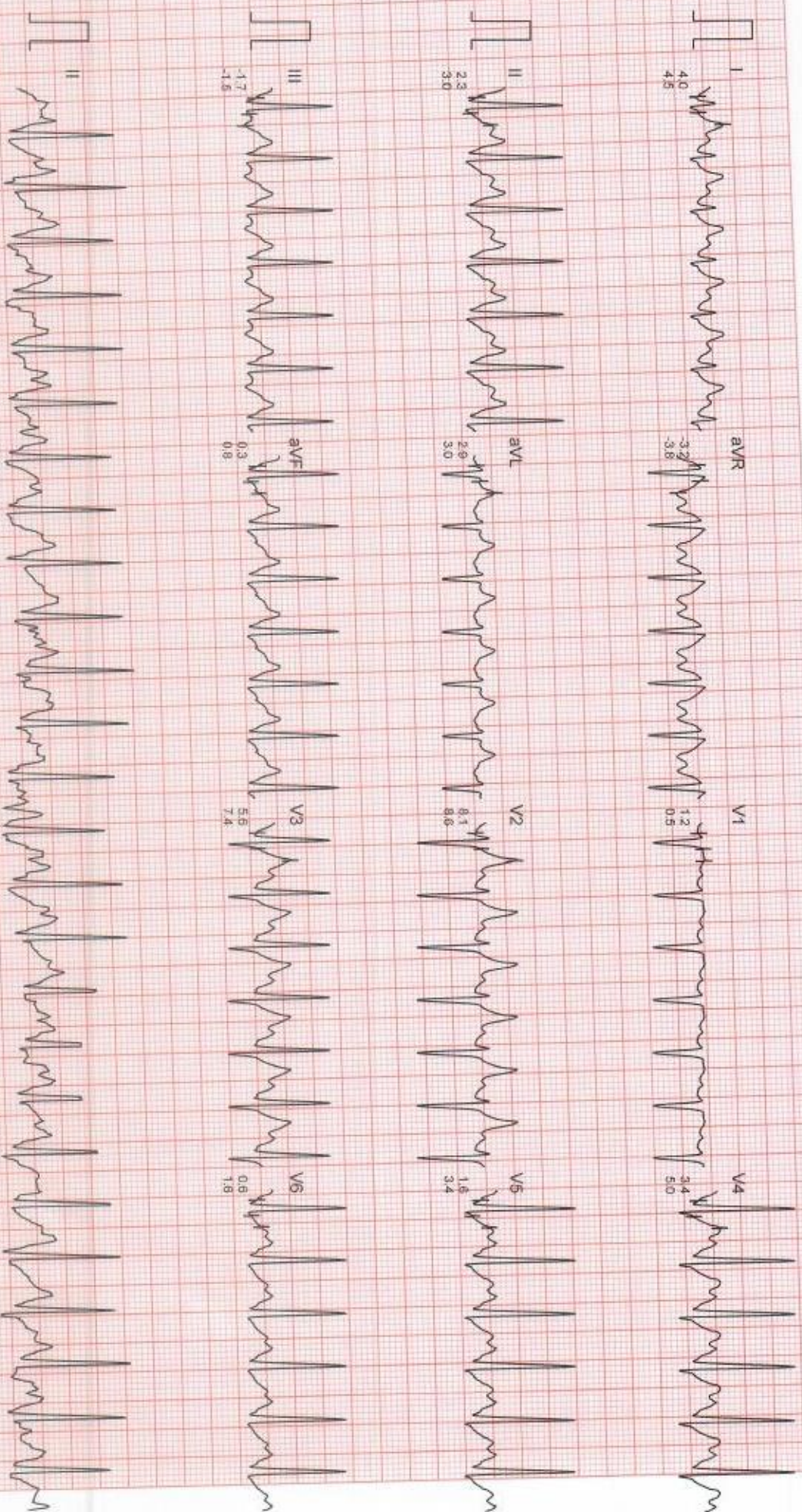

Filtered

Computer Corrected Baseline

25mm/sec 10mm/mv

CardiCom, INDIA Ph.:091-731-2620740, TeleFax:091-731-2431214

DR. CHARU KOHLI'S CLINIC

Mr. RAJESH KUMAR

I.D. : 228

AGE/SEX : 29/M

RECORDED : 13- 2-2022 10:10

RATE : 119 BPM

B.P. : 150/90 mmHg

BRUCE

RECOVERY

PHASE TIME : 0:59

ST @ 10mm/mV

80ms PostJ

SPEED : 0.0 Km./Hr.

GRADE : 0.0 %

LINKED MEDIAN

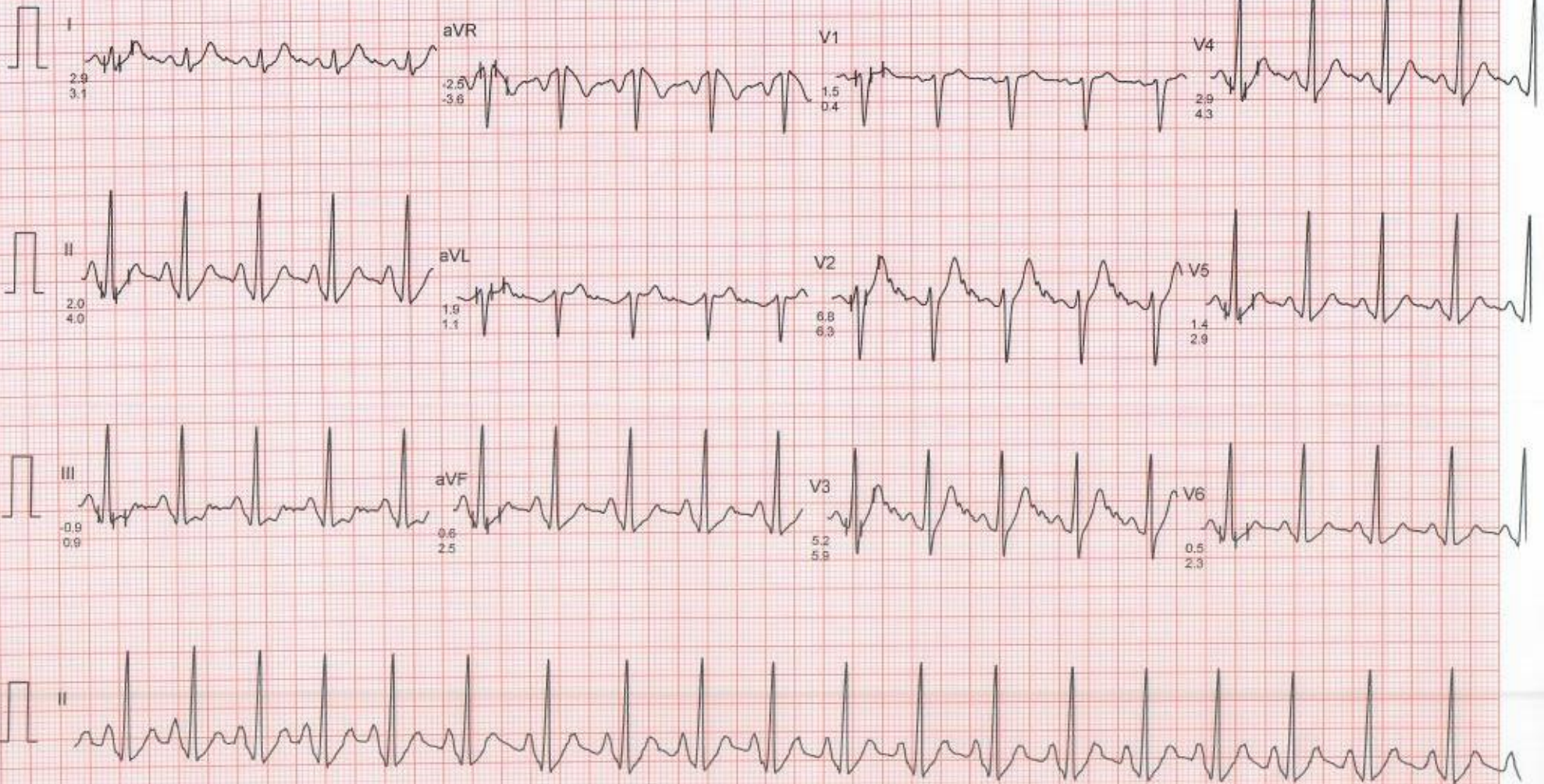

MR. RAJESH KUMAR
I.D. : 228
AGE/SEX : 29/M
RECORDED : 13-2-2022 10:10

RATE : 94 BPM
B.P. : 140/88 mmHg

DR. CHARU KOHLI'S CLINIC

BRUCE
RECOVERY
PHASE TIME : 2:59

ST @ 10mm/mV
80ms PostJ
SPEED : 0.0 Km./Hr.
GRADE : 0.0 %
LINKED MEDIAN

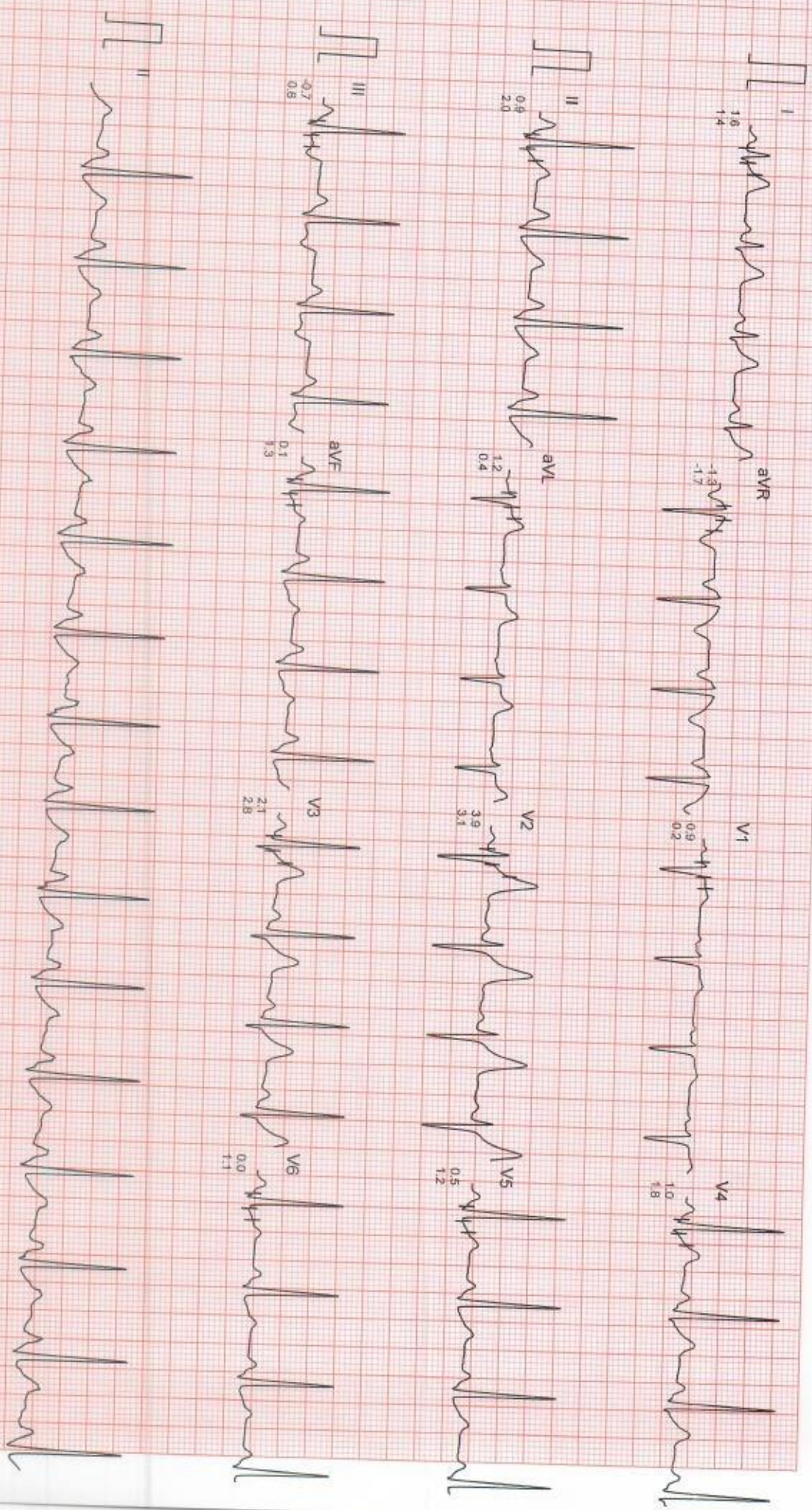

Filtered

Computer Corrected Baseline

25mm/sec 10mm/mV

CardiCom, INDIA Ph.:091-731-2620740, TeleFax:091-731-2431344

Mr. RAJESH KUMAR

I.D. : 228

AGE/SEX : 29/M

RECORDED : 13-2-2022 10:10

RATE : 109 BPM

B.P. : 132/86 mmHg

DR. CHARU KOHLI'S CLINIC

BRUCE

RECOVERY

PHASE TIME : 5:59

ST @ 10mm/mV

80ms PostJ

SPEED : 0.0 Km./Hr.

GRADE : 0.0 %

LINKED MEDIAN

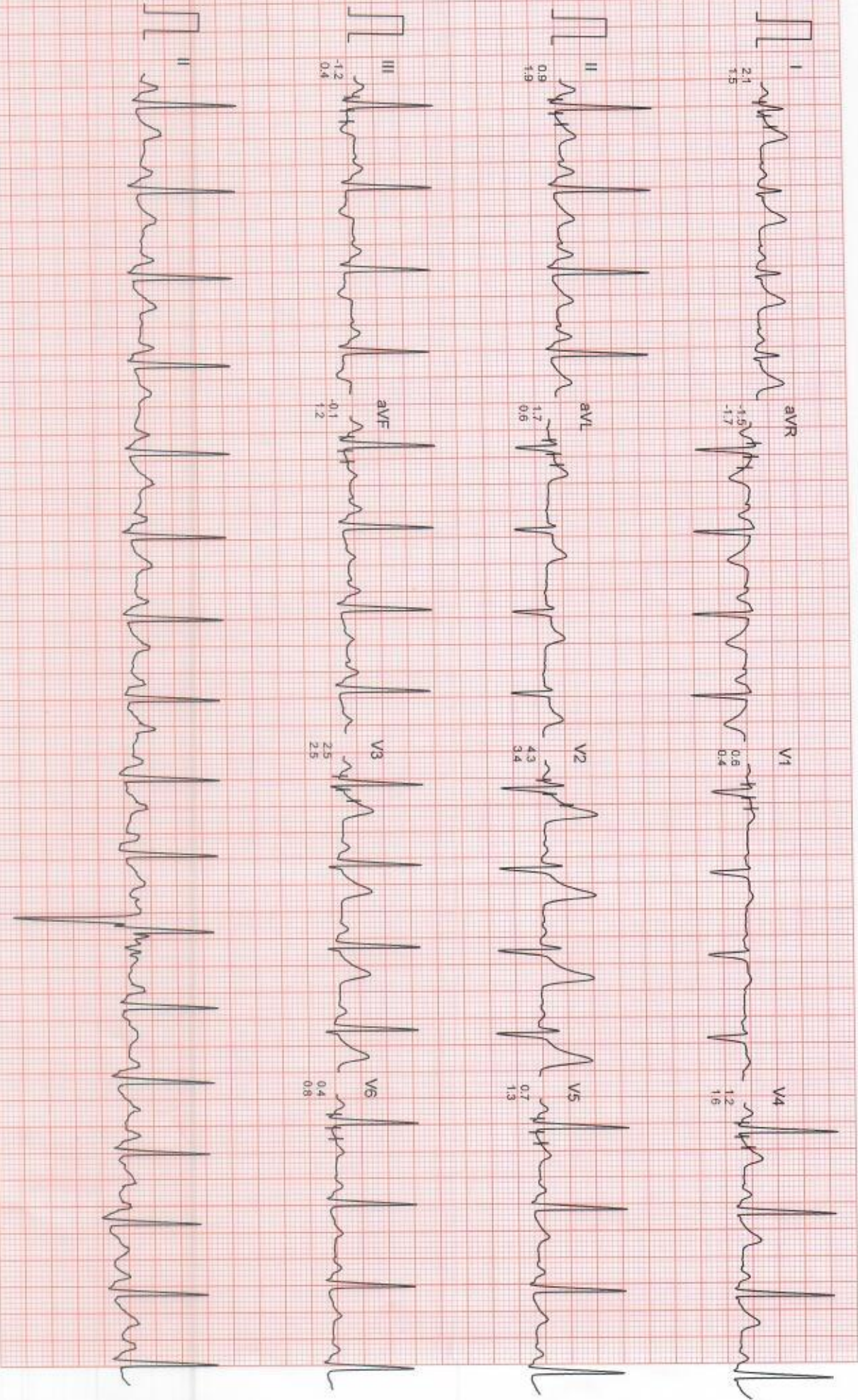

Filtered

Computer Corrected Baseline

25mm/sec 10mm/mV

CardiCom, INDIA Ph.:091-731-2620740, TeleFax:091-731-2431214

Name: RAJESH KUMAR
Date: February 13, 2022

WHOLE ABDOMEN SCAN

Liver is normal in size and echotexture is raised. Partially obliterated intrahepatic biliary radicles and normal appearing venous channels noted. No focal lesion in either lobes. Portal vein is normal. No sub-diaphragmatic collection or pleural effusion.

Gall bladder is normal distended and shows echofree lumen.
CBD: not dilated; apparently echofree.

Both the kidneys are normal in size, position and echopattern with normal corticomedullary differentiation.

RK: 10.06 x 4.12 cm.

LK: 10.08 x 5.35 cm.

Pancreas is of normal size & echopattern. No focal lesion or peri-pancreatic collection.

Spleen is of normal size and echopattern. No focal lesion or calcification. Splenic vein is not dilated.

Aorta and IVC are normal. No retroperitoneal lymphadenopathy.

Urinary bladder shows normal distension and shows normal wall-thickness. No calculus or mass.

Prostate is normal in size, echopattern is homogenous.

Bowel loops are normal.

No free fluid is seen in abdomen.

IMPRESSION:

Grade 2 fatty liver, otherwise sonological study is within normal limits

Dr Charu Kohli
MBBS DMRD
DMC8388

DR. CHARU KOHLI
CONSULTANT RADIOLOGIST
DMC - 8388
DR. CHARU KOHLI'S CLINIC
C-234, DEFENCE COLONY, NEW DELHI-110024
RD/L/SD/132, DL/SD/132

DR. CHARU KOHLI
CONSULTANT RADIOLOGIST
DR. CHARU KOHLI'S CLINIC
C-234, DEFENCE COLONY, NEW DELHI-110024
RD/L/SD/132, DL/SD/132

IMPORTANT: Owing to technical limitations, in case of any error in the study, the Doctor cannot be held responsible for claim of damages of any nature, and this report is not valid for any Medicolegal aspect.
Every modern technology has its own limitations, in case of discrepancy/difference in opinion advised- repeat scan/ second opinion

At Your Home: Digital X-Ray, Blood Samples, ECG, PFT, HOLTER, EEG, ABG

Occupational Health Services ■ Diagnostic & Preventive Health Assessment ■ Periodic Preventive Health Camps ■ Corporate Health Checks
Test marked with * are not in NABL Scope. / Tests marked with # are performed at outsourced laboratory.



NAME : **RAJESH KUMAR**
AGE/SEX : **29Y/M**
DATE : **13.02.2022**

X RAY CHEST PA :

Cardiac shadow is normal.
Aorta is normal.
Both lung fields are clear.
Both costophrenic angles are clear.
Bilateral domes of diaphragm is normal.
No bony injury noted.

IMPRESSION: Normal chest skiagram.

Cher

DR. CHARU KOHLI
MBBS, MD
Consultant Radiologist

Dr. CHARU KOHLI
MBBS, DMRD
DMC-8388
Consultant Radiologist



IMPORTANT: Owing to technical limitations ,in case of any error in the study ,the Doctor cannot be held responsible for claim of damages of any nature, and this report is not valid for any Medical aspect.