



NABL & ISO 9001 : 2008 Certified
Wellness . Diagnostics
A Unit of Gian Life Care Limited



7/216 (6), Swaroop Nagar
(In Front of L.L.R. Hospital), Kanpur
Mob. : 8808051576
E-mail : reportsgpx@gmail.com
arunguptagpx@gmail.com

Gian Pathology and X-Ray

Pathology . Radiology

Gian Life Line - Health Checkup

Lab No. : 012302180039 Reg No/BarcodeNo : 528784/01481290
Patient Name : Mrs..KOMAL KAPOOR Reg. Date : 18/Feb/2023 09:01AM
Age/Sex : 32 Y / Female Sample Taken Date : 18/Feb/2023 10:29AM
Client Code/Name : MEDIWHEEL FULL Report Date : 18/Feb/2023 11:29AM
 : BODY CHECKUP
Referred By Doctor : Dr. BANK OF BARODA

BIOCHEMISTRY

MEDIWHEEL FEMALE BELOW 40

Test Name	Result	Unit	Biological Ref Interval
Blood Sugar (Fasting)			
Blood Sugar Fasting Glucose Oxidase Peroxidase	84	mg/dl	70 - 100
Sample Type:Plasma			
Blood Sugar (PP)			
Blood Sugar PP (2 Hr.) Glucose Oxidase Peroxidase	92	mg/dL	70 - 140
Sample Type:Plasma			
GAMMA GT/GGT			
GAMMA GT / GGT	23	IU/l	12 - 43
Not in NABL Scope			
Sample Type:Serum			
BUN / BLOOD UREA NITROGEN			
BLOOD UREA NITROGEN Urease	13	mg/dl	7.0 - 18.7
Sample Type:Serum			
CREATININE SERUM			
CREATININE, Serum Aminohydrolase	0.54	mg/dl	0.52 - 1.04
Sample Type:Serum			
URIC ACID			
URIC ACID, Serum Uricase Peroxidase	2.5	mg/dl	2.5 - 6.2
Sample Type:Serum			



A Gupta

Dr. Arun Kumar Gupta

M.D. Chief Pathologist
(Reg No. 34930)

Page 1 of 11



NABL & ISO 9001 : 2008 Certified
Wellness . Diagnostics
A Unit of Gian Life Care Limited



7/216 (6), Swaroop Nagar
(In Front of L.L.R. Hospital), Kanpur
Mob. : 8808051576
E-mail : reportsgpx@gmail.com
arunguptagpx@gmail.com

Gian Pathology and X-Ray

Pathology . Radiology

Gian Life Line - Health Checkup

Lab No. : 012302180039 Reg No/BarcodeNo : 528784/01481290
Patient Name : Mrs..KOMAL KAPOOR Reg. Date : 18/Feb/2023 09:01AM
Age/Sex : 32 Y / Female Sample Taken Date : 18/Feb/2023 10:29AM
Client Code/Name : MEDIWHEEL FULL Report Date : 18/Feb/2023 11:29AM
 : BODY CHECKUP
Referred By Doctor : Dr. BANK OF BARODA

BIOCHEMISTRY

MEDIWHEEL FEMALE BELOW 40

Test Name	Result	Unit	Biological Ref Interval
LFT/LIVER FUNCTION TESTS			
BILIRUBIN TOTAL Reflectance spectrophotometry	0.87	mg/dl	0.10 - 1.00
BILIRUBIN DIRECT Reflectance Spectrophotometry	0.37	mg/dl	0.0 - 0.3
BILIRUBIN INDIRECT Reflectance Spectrophotometry	0.5	mg/dl	0.10 - 1.1
SGOT /AST Mutipoint Rate with P-5-P	18	U/L	14 - 36
SGPT /ALT UV with P5P	12	U/L	0.0 - 55
Alk. Phosphatase, Serum PNPP AMP BUFFER	92	U/L	38 - 126
PROTEIN TOTAL Biuret	7.4	g/dl	6.4 - 8.3
ALBUMIN BCP	4.3	g/dl	3.5 - 5.0
GLOBULIN Calculated	3.1	g/dl	2.3 - 3.5
A/G RATIO Calculated	1.39	Ratio	1.5 - 2.5

Sample Type:Serum



A Gupta

Dr. Arun Kumar Gupta

M.D. Chief Pathologist
(Reg No. 34930)

Page 2 of 11



NABL & ISO 9001 : 2008 Certified
Wellness . Diagnostics
A Unit of Gian Life Care Limited



7/216 (6), Swaroop Nagar
(In Front of L.L.R. Hospital), Kanpur
Mob. : 8808051576
E-mail : reportsgpx@gmail.com
arunguptagpx@gmail.com

Gian Pathology and X-Ray

Pathology . Radiology

Gian Life Line - Health Checkup

Lab No. : 012302180039 Reg No/BarcodeNo : 528784/01481290
Patient Name : Mrs..KOMAL KAPOOR Reg. Date : 18/Feb/2023 09:01AM
Age/Sex : 32 Y / Female Sample Taken Date : 18/Feb/2023 10:29AM
Client Code/Name : MEDIWHEEL FULL Report Date : 18/Feb/2023 11:29AM
BODY CHECKUP
Referred By Doctor : Dr. BANK OF BARODA

BIOCHEMISTRY

MEDIWHEEL FEMALE BELOW 40

Test Name	Result	Unit	Biological Ref Interval
Lipid Profile			
CHOLESTEROL TOTAL Cholesterol Oxidase	126	mg/dl	Desirable: <200 Boderline High: 200 – 239 High : ≥240
TRIGLYCERIDES Lip/Gluceroel Kinase	38	mg/dl	Normal <150 Boderline High: 150 – 199 High : 200 – 499 Very High: ≥500
HDL CHOLESTEROL Non HDL Precopitation	42	mg/dl	40 - 60
LDL CHOLESTEROL Calculated	76.4	mg/dl	100 - 130
VLDL CALCULATED Calculated	7.6	mg/dl	13 - 36
CHOL/ HDL RATIO Calculated	3	Ratio	Less than 4.0
LDL / HDL RATIO	1.82		3.3 - 4.4 (Low Risk) 4.4-7.1 (Average Risk) 7.1-11.0 (Moderate Risk)

Ratio of LDL to HDL

Risk	Men	Women
Very low (1/2 average)	1	1.5
Average risk	3.6	3.2
Moderate risk (2x average)	6.3	5.0
High risk (3x risk)	8	6.1

HDL levels have an inverse relationship with coronary heart disease. The ability of **HDL** to predict the development of coronary atherosclerosis has been estimated to be four times greater than **LDL** and eight times greater than **TC**. Treatment is recommended for those with a **HDL** level below 40 mg/dL. An **HDL** of 60 mg/dL is considered protection against heart disease.

Preparation:

Blood should be collected after a 12-hour fast (no food or drink, except water). For the most accurate results, wait at least 2 months after a heart attack, surgery, infection, injury or pregnancy to check Lipid Profile.

Sample Type:Serum



A Gupta

Dr. Arun Kumar Gupta

M.D. Chief Pathologist
(Reg No. 34930)

Page 3 of 11



NABL & ISO 9001 : 2008 Certified
Wellness . Diagnostics
A Unit of Gian Life Care Limited



7/216 (6), Swaroop Nagar
(In Front of L.L.R. Hospital), Kanpur
Mob. : 8808051576
E-mail : reportsgpx@gmail.com
arunguptagpx@gmail.com

Gian Pathology and X-Ray

Pathology . Radiology

Gian Life Line - Health Checkup

Lab No. : 012302180039 Reg No/BarcodeNo : 528784/01481290
Patient Name : Mrs..KOMAL KAPOOR Reg. Date : 18/Feb/2023 09:01AM
Age/Sex : 32 Y / Female Sample Taken Date : 18/Feb/2023 10:29AM
Client Code/Name : MEDIWHEEL FULL Report Date : 18/Feb/2023 11:29AM
BODY CHECKUP
Referred By Doctor : Dr. BANK OF BARODA

BIOCHEMISTRY

MEDIWHEEL FEMALE BELOW 40

Test Name	Result	Unit	Biological Ref Interval
BUN/CREATININE RATIO			
BLOOD UREA NITROGEN Urease	13	mg/dl	7.0 - 18.7
CREATININE, Serum Aminohydrolaase	0.54	mg/dl	0.52 - 1.04
Ratio	24.07	mg/dl	5 - 20

Sample Type:Serum



A Gupta

Dr. Arun Kumar Gupta

M.D. Chief Pathologist
(Reg No. 34930)

Page 4 of 11



NABL & ISO 9001 : 2008 Certified
Wellness . Diagnostics
A Unit of Gian Life Care Limited



7/216 (6), Swaroop Nagar
(In Front of L.L.R. Hospital), Kanpur
Mob. : 8808051576
E-mail : reportsgpx@gmail.com
arunguptagpx@gmail.com

Gian Pathology and X-Ray

Pathology . Radiology

Gian Life Line - Health Checkup

Lab No. : 012302180039 Reg No/BarcodeNo : 528784/01481290
Patient Name : Mrs..KOMAL KAPOOR Reg. Date : 18/Feb/2023 09:01AM
Age/Sex : 32 Y / Female Sample Taken Date : 18/Feb/2023 04:00PM
Client Code/Name : MEDIWHEEL FULL Report Date : 18/Feb/2023 06:20PM
Referred By Doctor : Dr. BANK OF BARODA

CLINICAL PATHOLOGY

MEDIWHEEL FEMALE BELOW 40

Test Name	Result	Unit	Biological Ref Interval
-----------	--------	------	-------------------------

MEDIWHEEL FEMALE BELOW 40

URINE ROUTINE EXAMINATION

Method -Dipstick And Microscopy

PHYSICAL EXAMINATION

COLOUR	STRAW		
SPECIFIC GRAVITY (Based on pka change)	1.030		1.001 - 1.030
pH (methylred/Bromothymol blue method)	6.0		7.50 - 8.0
TURBIDITY	PRESENT		
Deposit (UR)	PRESENT		

Chemical

PROTEIN Dipstick/Tetra bromophenol blue/ Heat & Acid Test method).	TRACE		Nil
GLUCOSE (Oxidase Peroxidase method)	NIL		Nil
KETONE (Nitroprusside Method)	NEGATIVE		Nil
BILL PIGMENT (Diazo Method)	NEGATIVE		Negative
UROBILINOGEN (Ehrlich reaction)	NEGATIVE		Normal
Nitrite (Based on presence of bacteria)	NEGATIVE		Negative
Leucocyte Esterase (Esterase Diazonium Method)	NEGATIVE		Negative

After Centrifugation at 2500 R.P.M. For 5 Minutes

MICROSCOPIC EXAMINATION

RBC (Microscopic)	OCCASIONAL	per HPF	
PUS CELLS (Microscopic)	8-10	Per HPF	0 - 5 WBC/hpf
EPITHELIAL CELLS (Microscopic)	6-8	Per HPF	
CASTS (Microscopic)	NIL	Per LPF	
CRYSTALS (Microscopic)	NIL		
Amorphous Material (Microscopic)	Nil		Nil
BACTERIA (Microscopic)	NIL	Per HPF	0-0

URINE SUGAR (PP)

URINE SUGAR (PP) NIL

(*Not in NABL Scope*)



A Gupta

Dr. Arun Kumar Gupta
M.D. Pathologist



NABL & ISO 9001 : 2008 Certified
Wellness . Diagnostics
A Unit of Gian Life Care Limited



7/216 (6), Swaroop Nagar
(In Front of L.L.R. Hospital), Kanpur
Mob. : 8808051576
E-mail : reportsgpx@gmail.com
arunguptagpx@gmail.com

Gian Pathology and X-Ray

Pathology . Radiology

Gian Life Line - Health Checkup

Lab No. : 012302180039 Reg No/BarcodeNo : 528784/01481290
Patient Name : Mrs..KOMAL KAPOOR Reg. Date : 18/Feb/2023 09:01AM
Age/Sex : 32 Y / Female Sample Taken Date : 18/Feb/2023 10:25AM
Client Code/Name : MEDIWHEEL FULL Report Date : 18/Feb/2023 12:24PM
BODY CHECKUP
Referred By Doctor : Dr. BANK OF BARODA

HAEMATOLOGY

MEDIWHEEL FEMALE BELOW 40

Test Name	Result	Unit	Biological Ref Interval
MEDIWHEEL FEMALE BELOW 40			
CBC / COMPLETE BLOOD COUNT			
HEMOGLOBIN (Hb) Photometry Cyanide Free	12.3	g/dl	12.0 - 15.0
TLC Impedance	6640	/cumm	4000-10000
DLC (%)			
NEUTROPHIL DHSS/Microscopic	62	%	40-80
LYMPHOCYTE DHSS/Microscopic	26	%	24-44
EOSINOPHIL DHSS/Microscopic	6	%	01-06
MONOCYTE DHSS/Microscopic	6	%	3-6
Platelet Impedance/Microscopic	207	10 ³ /μL	150 - 410
RBC COUNT Impedance	4.32	10 ⁶ /μL	3.8 - 4.8
PCV (HCT) Numeric Integration	37.8	%	36-46
MCV Calculated	87.5	fL	83-91
MCH Calculated	28.5	pg	27-32
MCHC Calculated	32.5	g/dL	31.5-34.5
RDW-CV Calculated	13.1	%	11.6 - 14.0
MPV	12.5	fL	8 - 12
IG	0.2	%	0 - 0.5
ABSOLUTE LEUCOCYTE COUNT	1.74		
ABSOLUTE NEUTROPHIL COUNT DHSS/Calculated	4.02	10 ³ /μL	2.00-7.00
ABSOLUTE LYMPHOCYTE COUNT DHSS/Calculated	1.74	10 ³ /μL	1.0-3.0
ABSOLUTE MONOCYTE COUNT DHSS/Calculated	0.43	10 ³ /μL	0.0-20-1.0
ABSOLUTE EOSINOPHIL COUNT DHSS/Calculated	0.41	10 ³ /μL	0.02 - 0.50

Sample Type Whole Blood EDTA



A Gupta

Dr. Arun Kumar Gupta

M.D. Chief Pathologist
(Reg No. 34930)

Page 6 of 11



NABL & ISO 9001 : 2008 Certified
Wellness . Diagnostics
 A Unit of Gian Life Care Limited



7/216 (6), Swaroop Nagar
 (In Front of L.L.R. Hospital), Kanpur
 Mob. : 8808051576
 E-mail : reportsgpx@gmail.com
 arunguptagpx@gmail.com

Gian Pathology and X-Ray

Pathology . Radiology

Gian Life Line - Health Checkup

Lab No.	: 012302180039	Reg No/BarcodeNo	: 528784/01481290
Patient Name	: Mrs..KOMAL KAPOOR	Reg. Date	: 18/Feb/2023 09:01AM
Age/Sex	: 32 Y / Female	Sample Taken Date	: 18/Feb/2023 10:25AM
Client Code/Name	: MEDIWHEEL FULL	Report Date	: 18/Feb/2023 12:56PM
	: BODY CHECKUP		
Referred By Doctor	: Dr. BANK OF BARODA		

HAEMATOLOGY

MEDIWHEEL FEMALE BELOW 40

Test Name	Result	Unit	Biological Ref Interval
-----------	--------	------	-------------------------

MEDIWHEEL FEMALE BELOW 40

ESR WESTERGREN (Automated)

ESR WESTERGREN (Automated) WESTERGREN	10	mm	0 - 14
---	----	----	--------

Not in NABL Scope

Sample Type:EDTA Blood

ABO Rh / BLOOD GROUP Tube Agglutination (FORWARD & REVERSE Method)

BLOOD GROUP / ABO-RH

ABO	B	.	-
Reverse & Forward			
Rh	POSITIVE	.	-
Reverse & Forward			

Sample Type:EDTA Blood



Arun Kumar Gupta

Dr. Arun Kumar Gupta

M.D. Chief Pathologist
 (Reg No. 34930)

Page 7 of 11



NABL & ISO 9001 : 2008 Certified
Wellness . Diagnostics
A Unit of Gian Life Care Limited



7/216 (6), Swaroop Nagar
(In Front of L.L.R. Hospital), Kanpur
Mob. : 8808051576
E-mail : reportsgpx@gmail.com
arunguptagpx@gmail.com

Gian Pathology and X-Ray

Pathology . Radiology

Gian Life Line - Health Checkup

Lab No. : 012302180039 Reg No/BarcodeNo : 528784/01481290
Patient Name : Mrs..KOMAL KAPOOR Reg. Date : 18/Feb/2023 09:01AM
Age/Sex : 32 Y / Female Sample Taken Date : 18/Feb/2023 10:25AM
Client Code/Name : MEDIWHEEL FULL Report Date : 18/Feb/2023 12:56PM
 : BODY CHECKUP
Referred By Doctor : Dr. BANK OF BARODA

HAEMATOLOGY

MEDIWHEEL FEMALE BELOW 40

Test Name	Result	Unit	Biological Ref Interval
HbA1C/GLYCATED HEMOGLOBIN/GHB			
HBA1C/GLYCATED HEMOGLOBIN	5.5	%	
Average of Glucose Level	111	mg/dl	

Test is done by HPLC method (Gold Standard) D-10 Analyzer.

Expected Values :-

Test	Normal Range	
HbA1c	Non Diabetic:	4.0% - 6.0%
	Good Control:	6.1% - 8.0%
	Poor Control:	8.1% - 9.0 %
	Unsatisfactory:	> 9 %

To convert an A1c to the new average mean blood glucose, use this formula:
eAG(mg/dl) = (28.7 X HbA1c) - 46.7

Not in NABL Scope

Sample Type:EDTA Blood



A Gupta

Dr. Arun Kumar Gupta

M.D. Chief Pathologist
(Reg No. 34930)

Page 8 of 11



NABL & ISO 9001 : 2008 Certified
Wellness . Diagnostics
A Unit of Gian Life Care Limited



7/216 (6), Swaroop Nagar
(In Front of L.L.R. Hospital), Kanpur
Mob. : 8808051576
E-mail : reportsgpx@gmail.com
arunguptagpx@gmail.com

Gian Pathology and X-Ray

Pathology . Radiology

Gian Life Line - Health Checkup

Lab No.	: 012302180039	Reg No/BarcodeNo	: 528784/01481290
Patient Name	: Mrs..KOMAL KAPOOR	Reg. Date	: 18/Feb/2023 09:01AM
Age/Sex	: 32 Y / Female	Sample Taken Date	: 18/Feb/2023 10:29AM
Client Code/Name	: MEDIWHEEL FULL BODY CHECKUP	Report Date	: 18/Feb/2023 11:42AM
Referred By Doctor	: Dr. BANK OF BARODA		

IMMUNOASSAY

MEDIWHEEL FEMALE BELOW 40

Test Name	Result	Unit	Biological Ref Interval
-----------	--------	------	-------------------------

MEDIWHEEL FEMALE BELOW 40

T3 / TRIDOTHYRONINE TOTAL

T3 TOTAL CLIA	0.89	ng/mL	0.35 - 1.93
------------------	------	-------	-------------

Increased levels are seen in hyperthyroidism and decreased levels are seen in hypothyroidism.

Sample Type:Serum

T4 / THYROXIN TOTAL

T4 TOTAL CLIA	9.47	µg/dl	4.50 - 10.9
------------------	------	-------	-------------

Increased levels are seen in graves disease cancer of thyroid as symptoms of hyperthyroidism.Low levels are seen in hypothyroidism whose symptoms are myoxyedema hashmito disease and pituitary disorders



A Gupta

Dr. Arun Kumar Gupta

M.D. Chief Pathologist
(Reg No. 34930)

Page 9 of 11



NABL & ISO 9001 : 2008 Certified
Wellness . Diagnostics
A Unit of Gian Life Care Limited



7/216 (6), Swaroop Nagar
(In Front of L.L.R. Hospital), Kanpur
Mob. : 8808051576
E-mail : reportsgpx@gmail.com
arunguptagpx@gmail.com

Gian Pathology and X-Ray

Pathology . Radiology

Gian Life Line - Health Checkup

Lab No. : 012302180039 Reg No/BarcodeNo : 528784/01481290
Patient Name : Mrs..KOMAL KAPOOR Reg. Date : 18/Feb/2023 09:01AM
Age/Sex : 32 Y / Female Sample Taken Date : 18/Feb/2023 10:29AM
Client Code/Name : MEDIWHEEL FULL Report Date : 18/Feb/2023 11:42AM
 : BODY CHECKUP
Referred By Doctor : Dr. BANK OF BARODA

IMMUNOASSAY

MEDIWHEEL FEMALE BELOW 40

Test Name	Result	Unit	Biological Ref Interval
-----------	--------	------	-------------------------

MEDIWHEEL FEMALE BELOW 40

TSH (Thyroid Stimulating Hormone)

TSH (ECLIA) CLIA	3.84	µIU/ml	0.35 - 5.50
---------------------	------	--------	-------------

NOTE:

Guidelines for interpretation of abnormal thyroid function test.

TSH	T4/FT4	T3/FT3	Interpretation
High	Normal	Normal	Mild(subclinical) Hypothyroidism.
High	Low	Low/Normal	Hypothyroidism
Low	Normal	Normal	Mild (subclinical) Hyperthyroidism.
Low	High/Normal	High/Normal	Hyperthyroidism
Low	Low/Normal	Low/Normal	Rare pituitary(secondary)Hypothyroidism

Sample Type:Serum



A Gupta

Dr. Arun Kumar Gupta

M.D. Chief Pathologist
(Reg No. 34930)

Page 10 of 11



NABL & ISO 9001 : 2008 Certified
Wellness . Diagnostics
 A Unit of Gian Life Care Limited



7/216 (6), Swaroop Nagar
 (In Front of L.L.R. Hospital), Kanpur
 Mob. : 8808051576
 E-mail : reportsgpx@gmail.com
 arunguptagpx@gmail.com

Gian Pathology and X-Ray

Pathology . Radiology

Gian Life Line - Health Checkup

Lab No.	: 012302180039	Reg No/BarcodeNo	: 528784/01481290
Patient Name	: Mrs..KOMAL KAPOOR	Reg. Date	: 18/Feb/2023 09:01AM
Age/Sex	: 32 Y / Female	Sample Taken Date	: 18/Feb/2023 09:01AM
Client Code/Name	: MEDIWHEEL FULL BODY CHECKUP	Report Date	: 18/Feb/2023 03:52PM
Referred By Doctor	: Dr. BANK OF BARODA		

X-RAY

MEDIWHEEL FEMALE BELOW 40

MEDIWHEEL FEMALE BELOW 40

X RAY CHEST PA VIEW

Diaphragms are normal.

C.P. angles are clear.

Cardiac shadow is normal.

Trachea is in midline.

Hilar shadow are heavy.

Broncho-vascular markings are prominent ----- Bronchitis.

No parenchymal lesion is seen.

Advise :- Correlate Clinically.

DR. S. KHURANA
M.B.B.S.,D.M.R.E.

*** End Of Report ***





Stage	Time	Duration	Belt Speed (mph)	Elevation	METs	Rate	BP	RPP	PVC	Comments
Supine	00:26	0:01	00.0	00.0	01.0	102	110/84	112	00	
Standing	00:37	0:01	00.0	00.0	01.0	91	110/84	100	00	
HV	00:44	0:01	00.0	00.0	01.0	096	110/84	105	00	
ExStart	00:46	0:01	00.0	00.0	01.0	094	110/84	103	00	
BRUCE Stage 1	03:46	3:00	01.7	10.0	04.7	153	120/88	183	00	
BRUCE Stage 2	06:46	3:00	02.5	12.0	07.1	175	123/92	215	02	
PeakEx	07:17	0:31	03.4	14.0	07.7	188	123/92	231	00	
Recovery	08:16	1:00	00.0	00.0	01.2	142	126/90	236	00	
Recovery	09:16	2:00	00.0	00.0	01.0	116	122/88	173	01	
Recovery	10:25	3:08	00.0	00.0	01.0	125	118/86	147	00	

Findings :

Exercise Time : 06:32
 Max HR Attained : 188 bpm 100% of Target 188
 Max BP Attained : 126/90
 Max WorkLoad Attained : 7.7 Fair response to induced stress
 Max ST Dep Lead & Value : II & -5.6 mm
 Duke Treadmill Score : 10.4
 Test Objective : For Testing
 History : Nil
 Test End Reasons : Heart Rate Acheived

Doctor : DR. KUSH KUMAR TYAGI D.M.



Report :

Sample Name: Stress Test Graded Exercise Treadmill
Description: .

INDICATIONS: R/O CAD.

PROCEDURE DONE: Graded exercise treadmill stress test.

STRESS ECG RESULTS:

FAIR EXERCISE TOLERANCE, ADEQUATE B.P. RESPONSE, THR 100% ACHIEVED,
NO CHEST PAIN / DYSPNOEA, NO SIGNIFICANT ST-T CHANGES DURING EXERCISE
AND RECOVERY. NO ARRHYTHAEMIA.

TEST IS NEGATIVE FOR STRESS INDUCED REVERSIBLE MYOCARDIAL ISCHEMIA.

Doctor : DR. KUSH KUMAR TYAGI D.M.

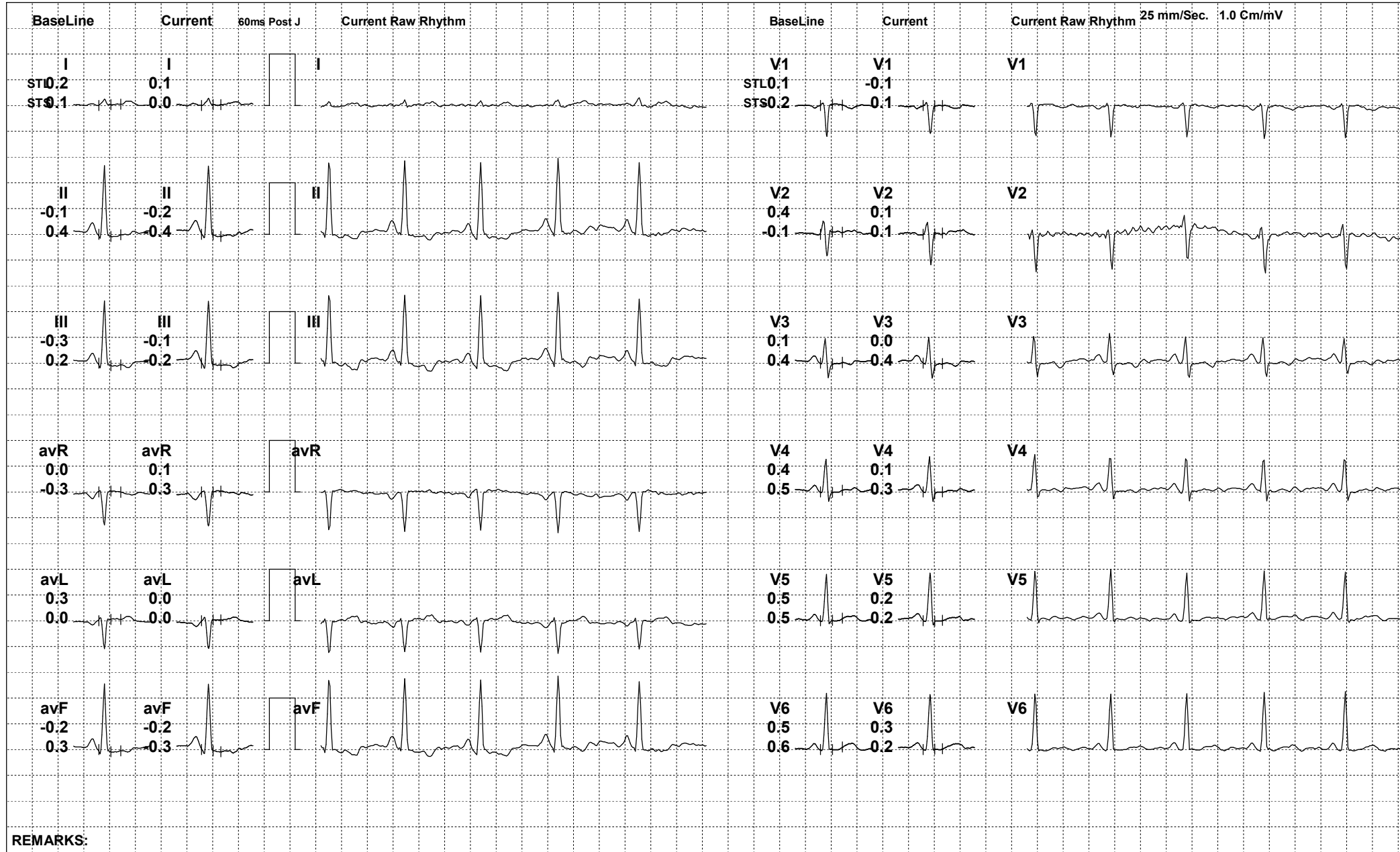

REMARKS:



165 (528784) / KOMAL KAPOOR / 32 Yrs / F

Date: 18-Feb-2023 03:23:45 PM METS: 1.0/ 91 bpm 48% of THR BP: 110/84 mmHg Raw ECG/ BLC On/ Notch On/ HF 0.05 Hz/LF 100 Hz

ExTime: 00:35 0.0 mph, 0.0%

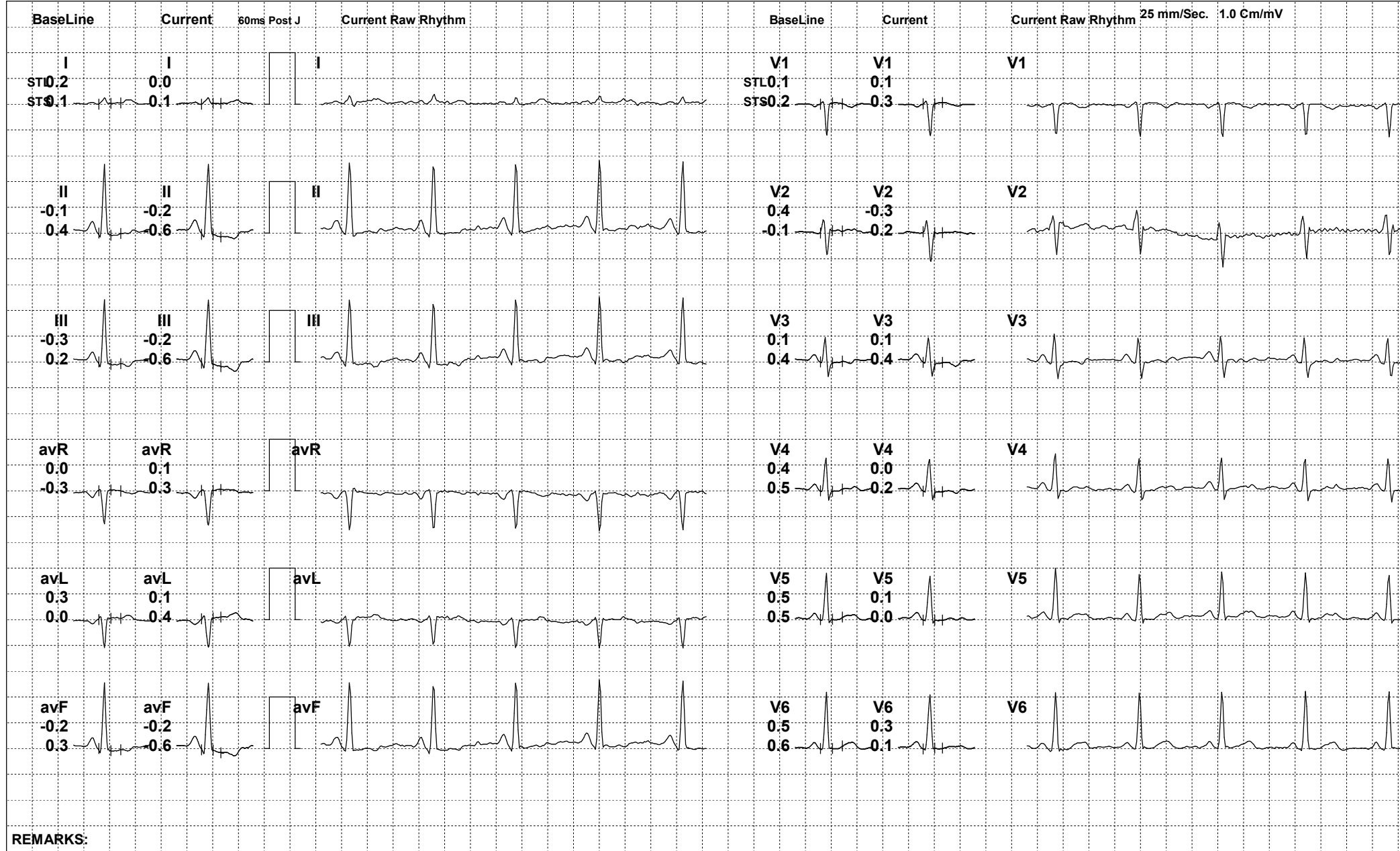



165 (528784) / KOMAL KAPOOR / 32 Yrs / F

Date: 18-Feb-2023 03:23:45 PM METS: 1.0/ 93 bpm 49% of THR BP: 110/84 mmHg Raw ECG/ BLC On/ Notch On/ HF 0.05 Hz/LF 100 Hz

ExTime: 00:42 0.0 mph, 0.0%

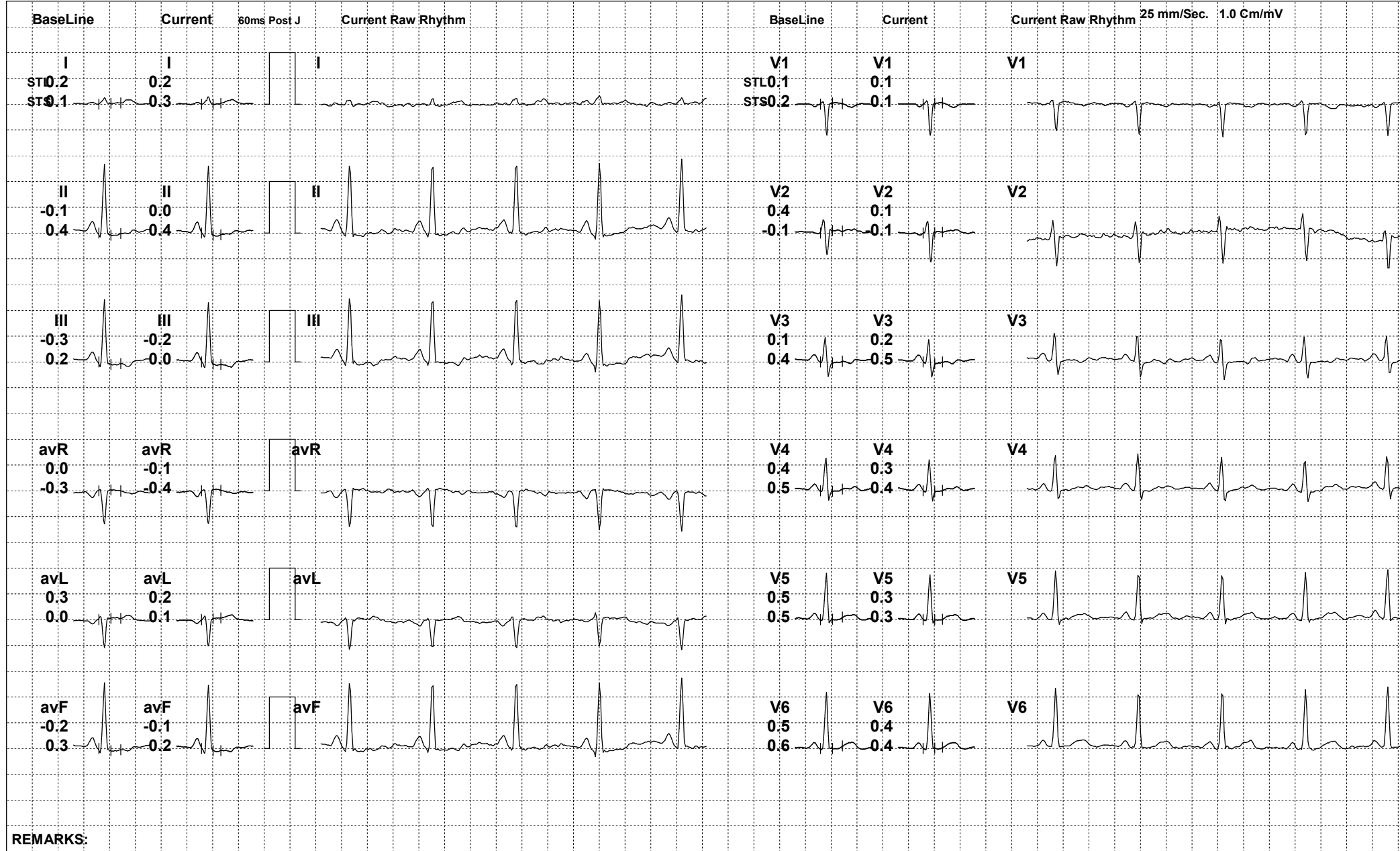

REMARKS:



165 (528784) / KOMAL KAPOOR / 32 Yrs / F

Date: 18-Feb-2023 03:23:45 PM METS: 1.0/ 94 bpm 50% of THR BP: 110/84 mmHg Raw ECG/ BLC On/ Notch On/ HF 0.05 Hz/LF 100 Hz

ExTime: 00:44 0.0 mph, 0.0%

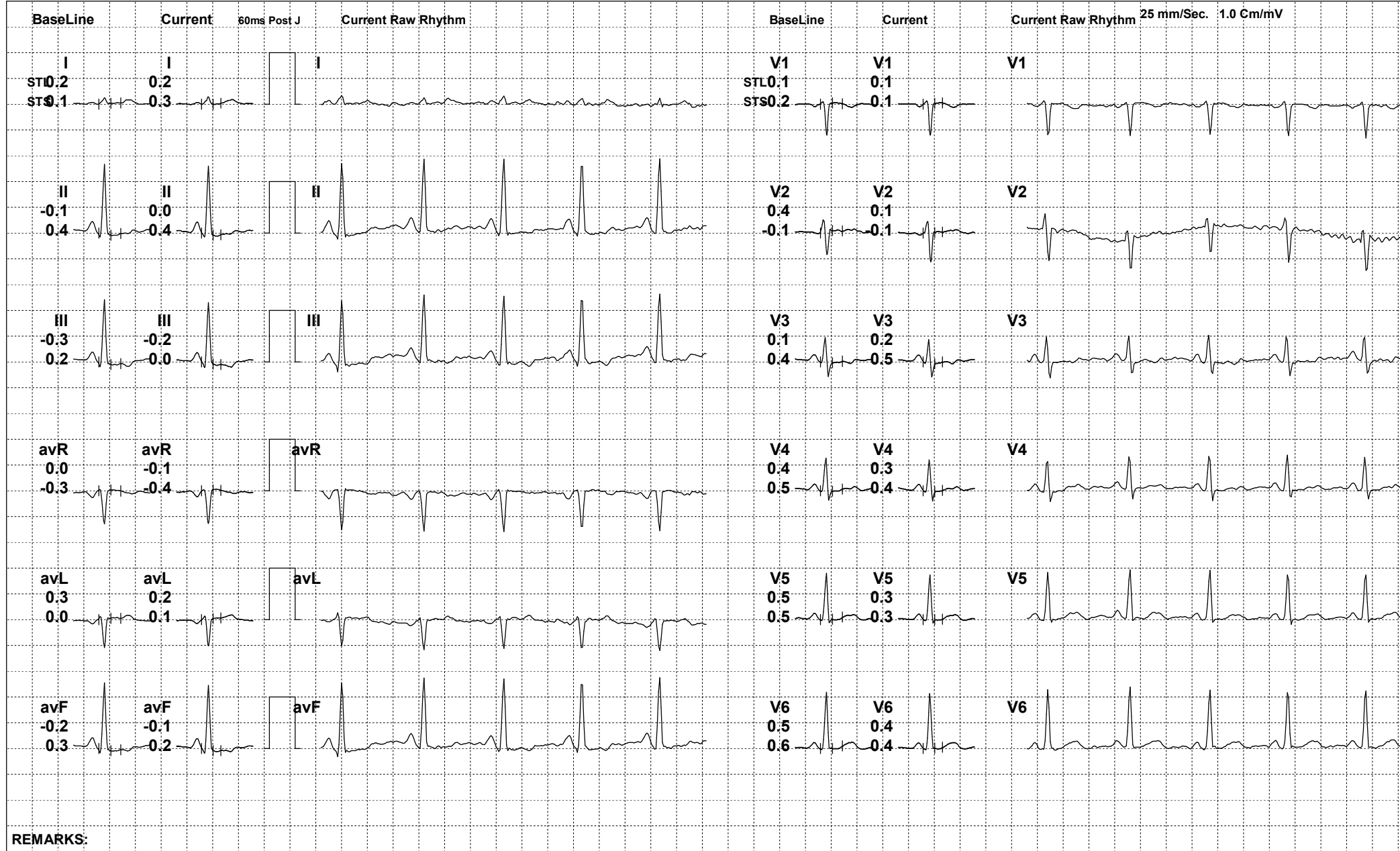

REMARKS:



165 (528784) / KOMAL KAPOOR / 32 Yrs / F

Date: 18-Feb-2023 03:23:45 PM METS: 4.7/ 70 bpm 37% of THR BP: 120/88 mmHg Raw ECG/ BLC On/ Notch On/ HF 0.05 Hz/LF 100 Hz

ExTime: 03:00 1.7 mph, 10.0%

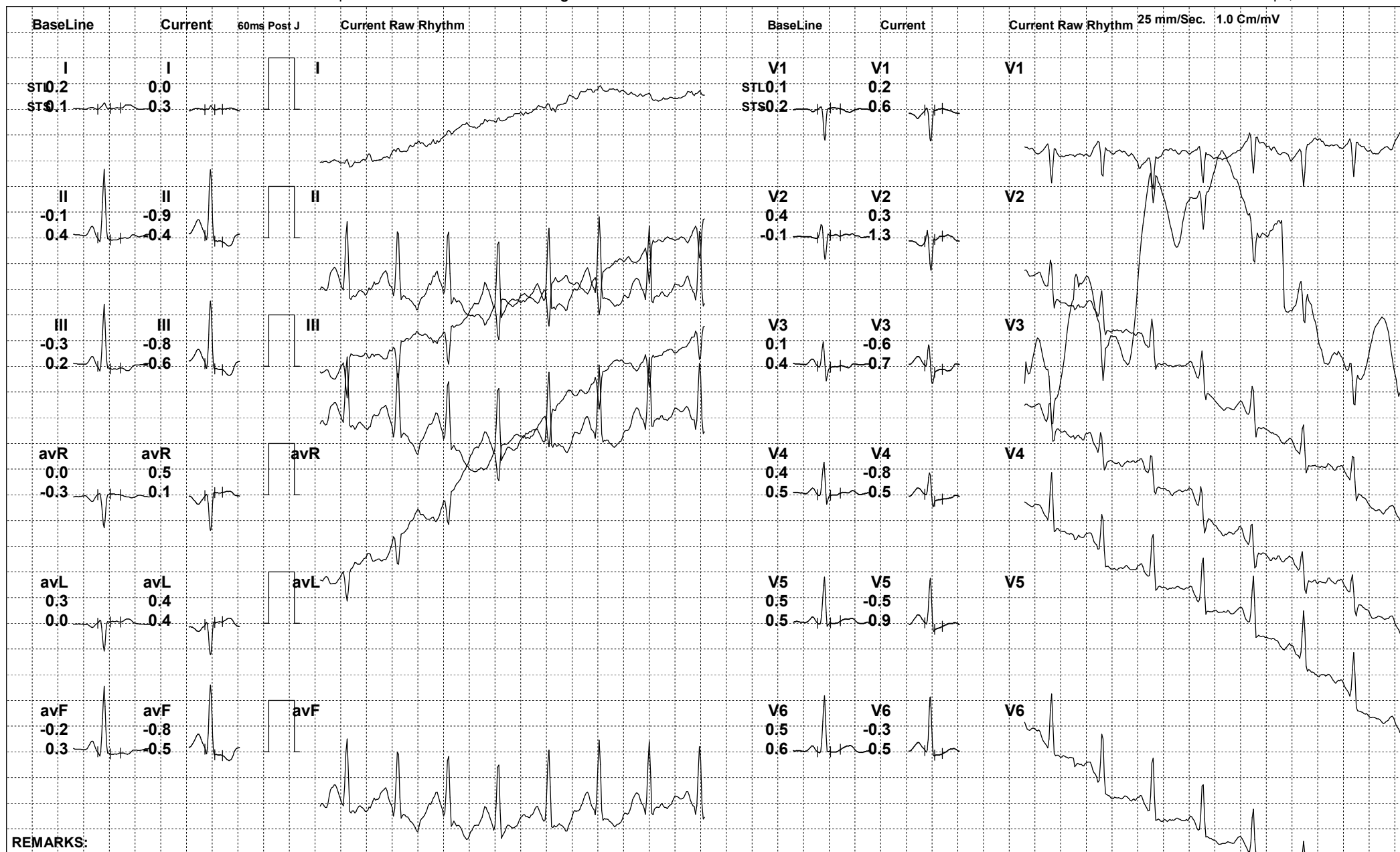

REMARKS:



165 (528784) / KOMAL KAPOOR / 32 Yrs / F

Date: 18-Feb-2023 03:23:45 PM METS: 7.1/ 173 bpm 92% of THR BP: 123/92 mmHg Raw ECG/ BLC On/ Notch On/ HF 0.05 Hz/LF 100 Hz

ExTime: 06:00 2.5 mph, 12.0%

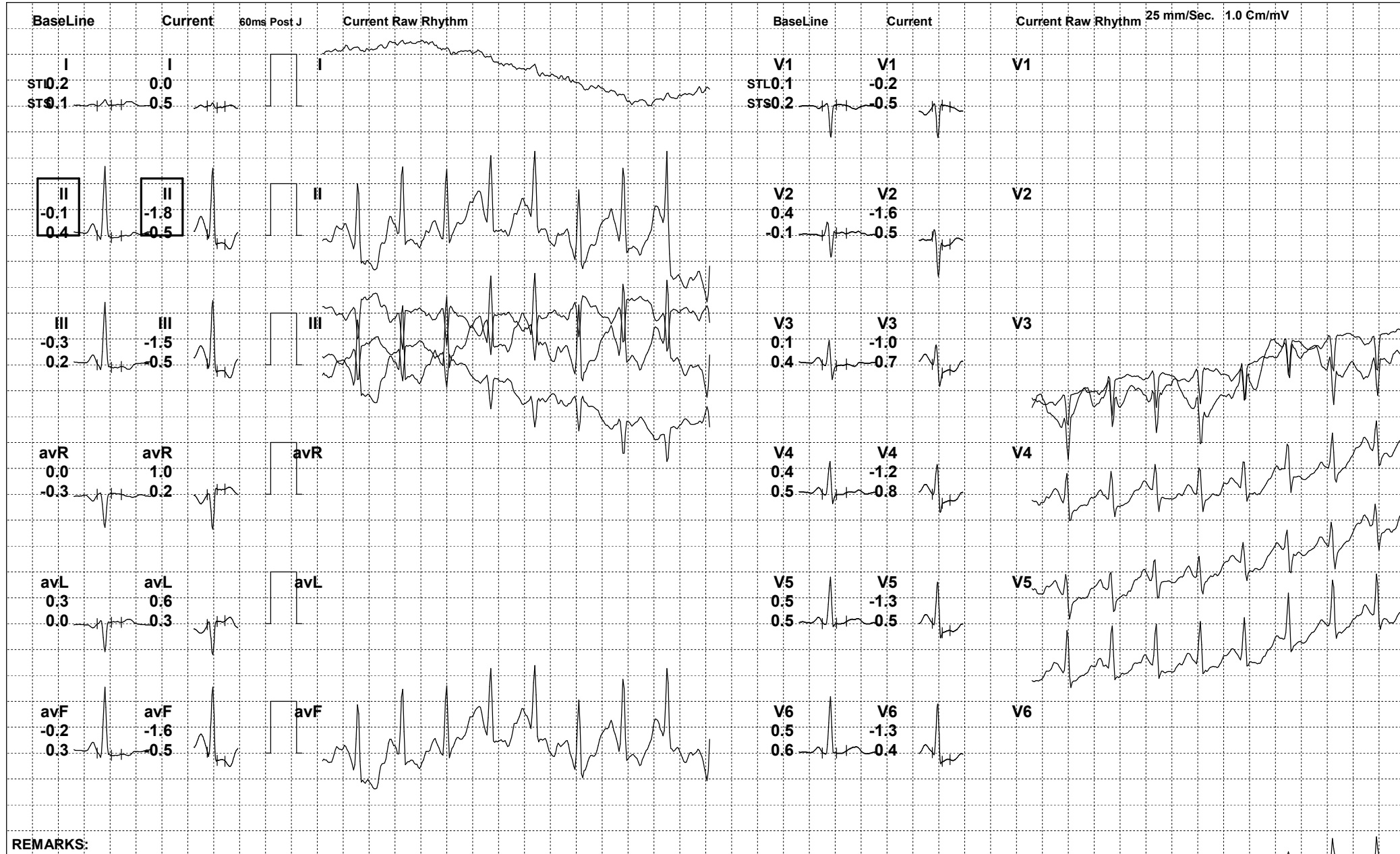

REMARKS:



165 (528784) / KOMAL KAPOOR / 32 Yrs / F

Date: 18-Feb-2023 03:23:45 PM METS: 7.7/ 188 bpm 100% of THR BP: 123/92 mmHg Raw ECG/ BLC On/ Notch On/ HF 0.05 Hz/LF 100 Hz

ExTime: 06:31 3.4 mph, 14.0%

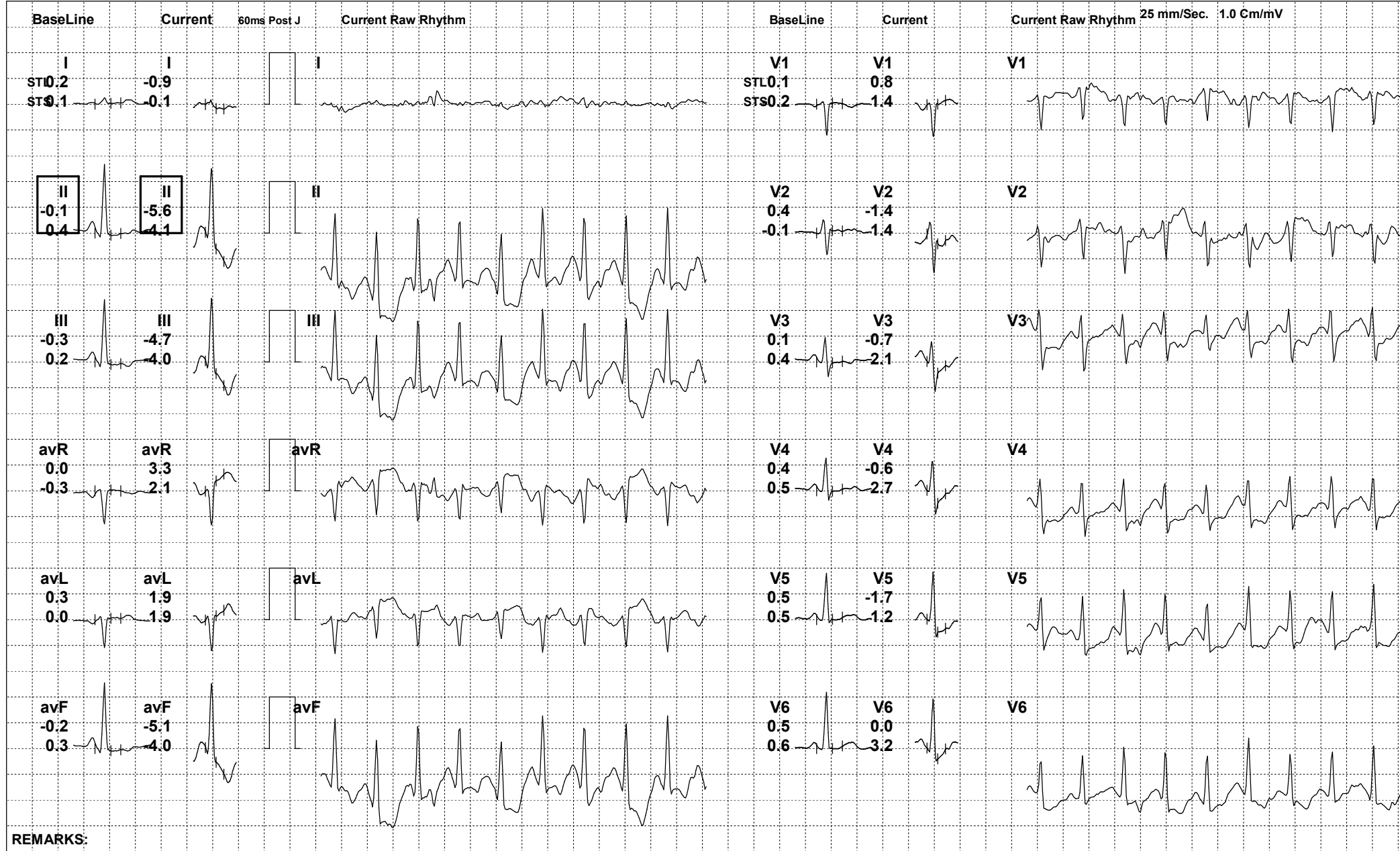

REMARKS:



165 (528784) / KOMAL KAPOOR / 32 Yrs / F

Date: 18-Feb-2023 03:23:45 PM METS: 1.2/ 142 bpm 75% of THR BP: 126/90 mmHg Raw ECG/ BLC On/ Notch On/ HF 0.05 Hz/LF 100 Hz

ExTime: 06:32 0.0 mph, 0.0%

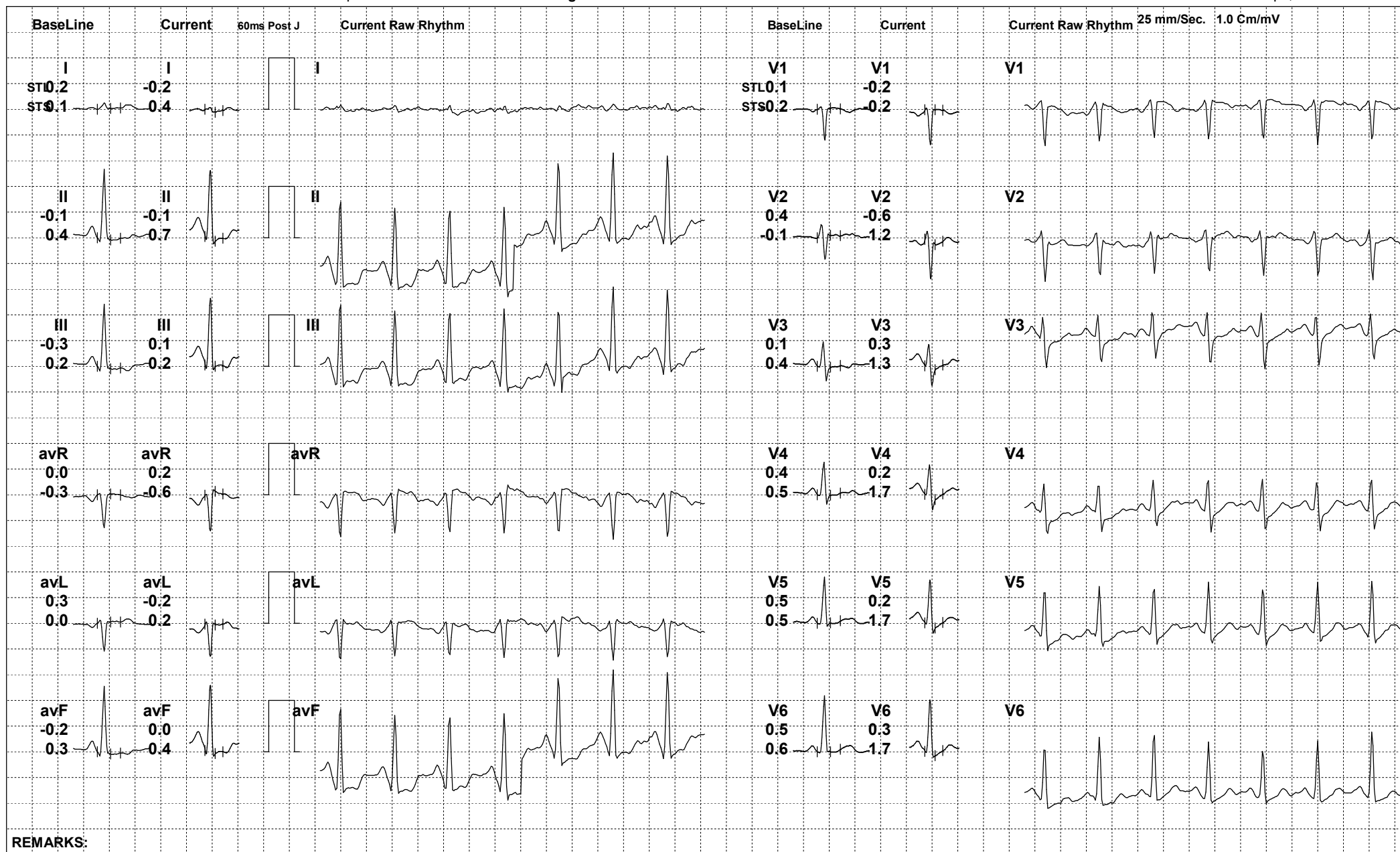

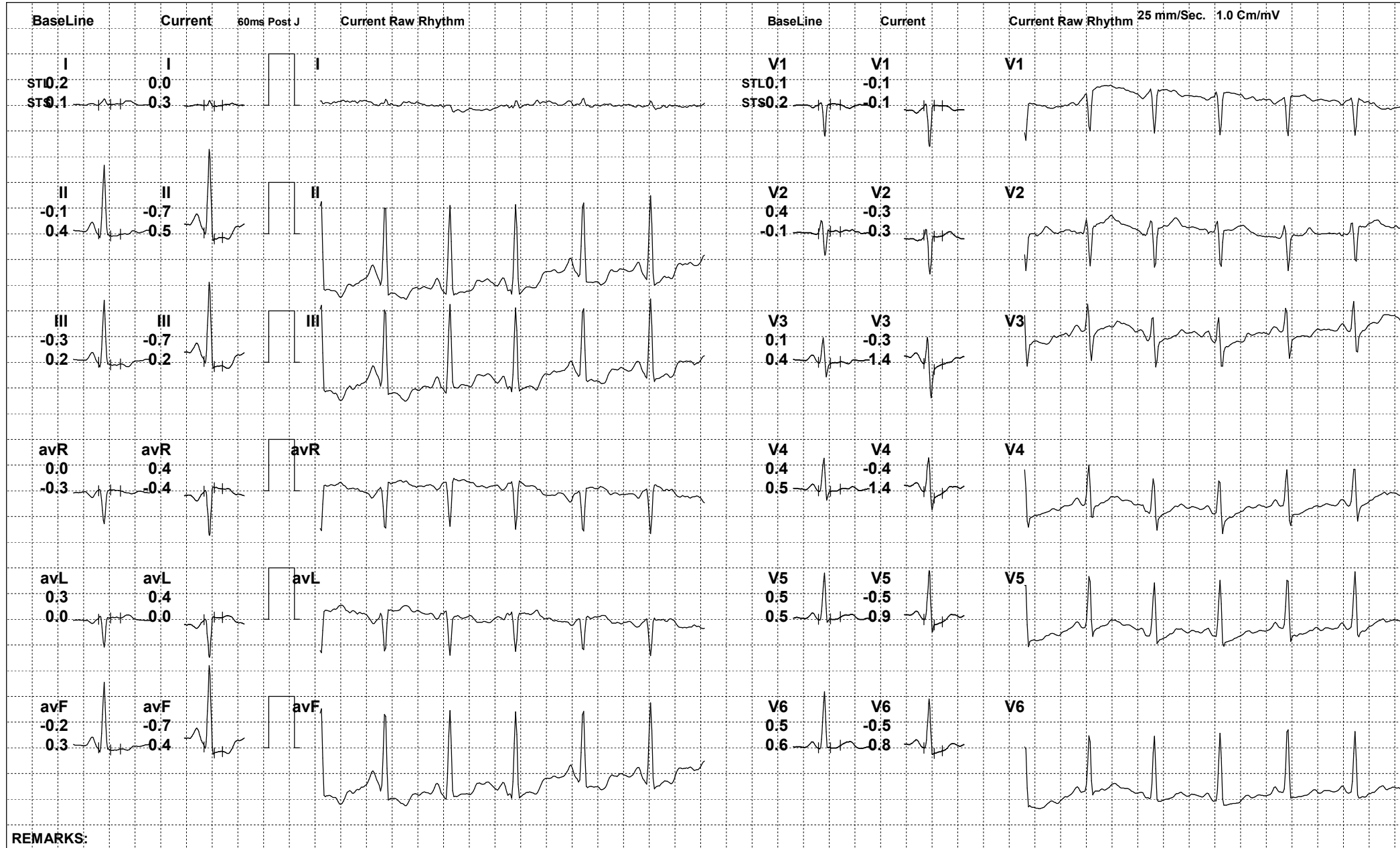

REMARKS:



165 (528784) / KOMAL KAPOOR / 32 Yrs / F

Date: 18-Feb-2023 03:23:45 PM METS: 1.0/ 122 bpm 64% of THR BP: 118/86 mmHg Raw ECG/ BLC On/ Notch On/ HF 0.05 Hz/LF 100 Hz

ExTime: 06:32 0.0 mph, 0.0%

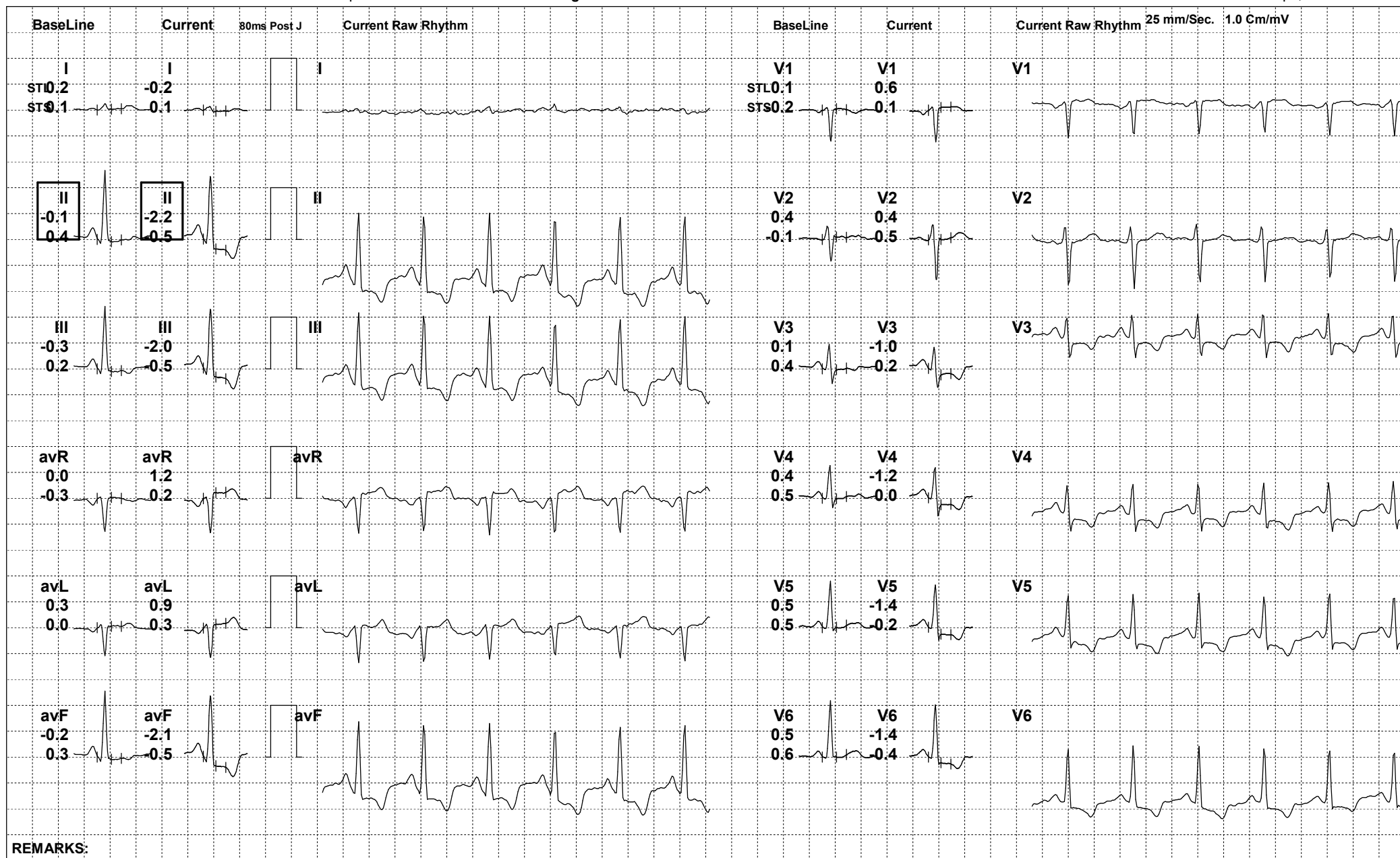

REMARKS:



165 (528784) / KOMAL KAPOOR / 32 Yrs / F

Date: 18-Feb-2023 03:23:45 PM

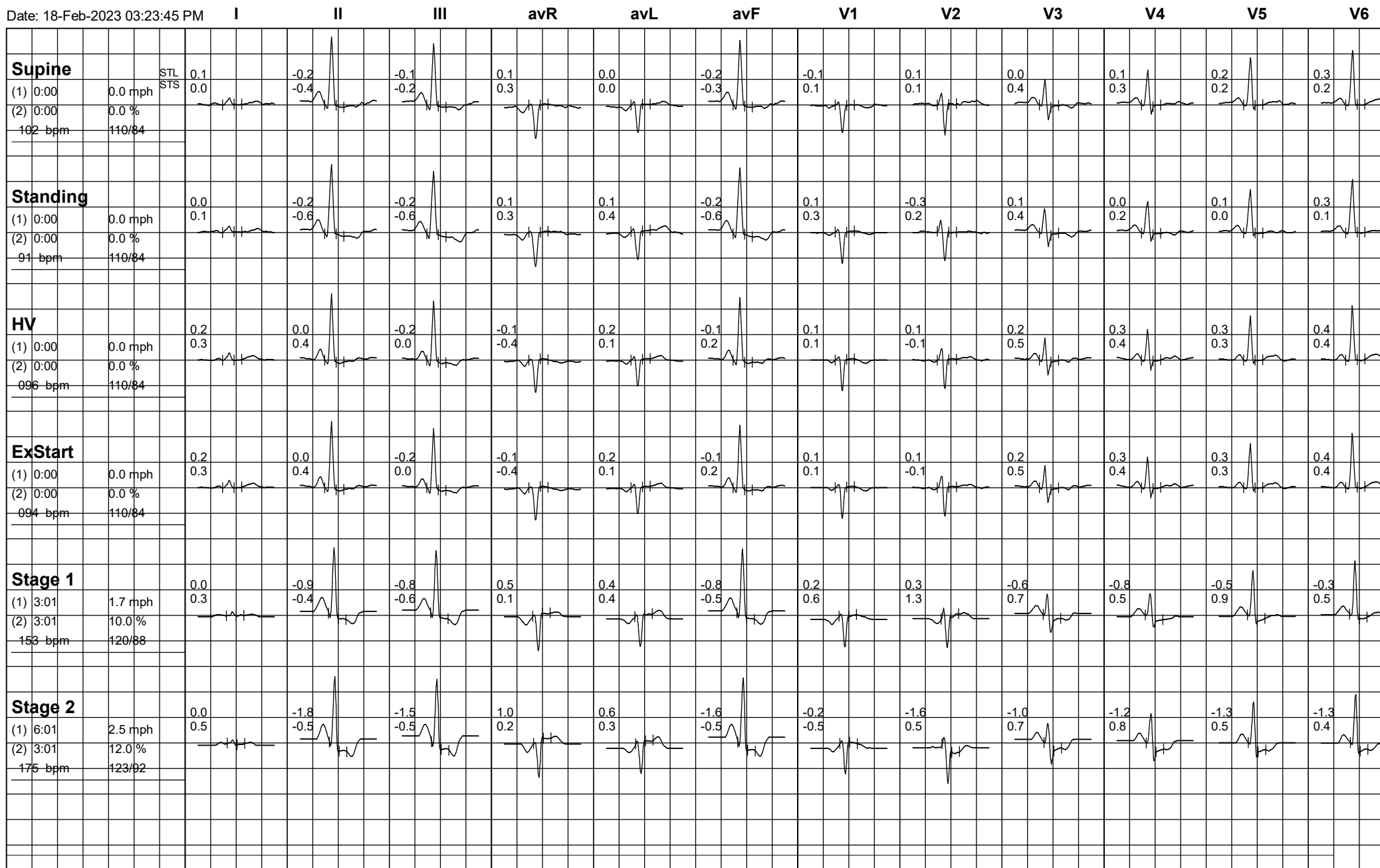



165 (528784) / KOMAL KAPOOR / 32 Yrs / F

Date: 18-Feb-2023 03:23:45 PM

