



बैंक ऑफ बरोडा
Bank of Baroda

नाम: LAXMAN SINGH RAWAT
Name:

ए. सी. नं. 97035
E. C. No.





आधिकारित अधिकारी का हस्ताक्षर (सि) का. नं. १०६
Issuing Authority CM (SI) ZO. NO.





सि. नं. १०६
Signature of Holder

1/2/21

Malik Radix Health Care Pvt. Ltd.
C-217, C-218, Nirman Vihar
Delhi-110092
Ph. : 011-22011196,22011192
Regd. No. 607

MALIK RADIX HEALTHCARE PVT LTD

UNI-EMC-217/218 NIRMAN VIHAR VIKAS MARG

DELHI 110092

LAXMAN SINGH RAWAT

I.D. : 151

AGE/SEX : 38 Yr/M

HGT/WT : /

DATE : 30-08-2022 10:37:43 AM

REFBY : Dr.

MACHINE INTERPRETATION : Normal ECG.

P Duration : 99 ms

PR Duration : 142 ms

QRS Duration : 86 ms

QT Interval : 356 ms

QTc Interval : 394 ms

P Axis : 63 deg.

QRS Axis : 72 deg.

T Axis : 40 deg.

RATE : 81 bpm

BP : N/A

Linked Median

Speed : 25 mm/s

Sensitivity : 10 mm/mV

DR. SHEIKH TAZIIR AHMED
M.D. "Physician"
PGDCC
DMC 16499

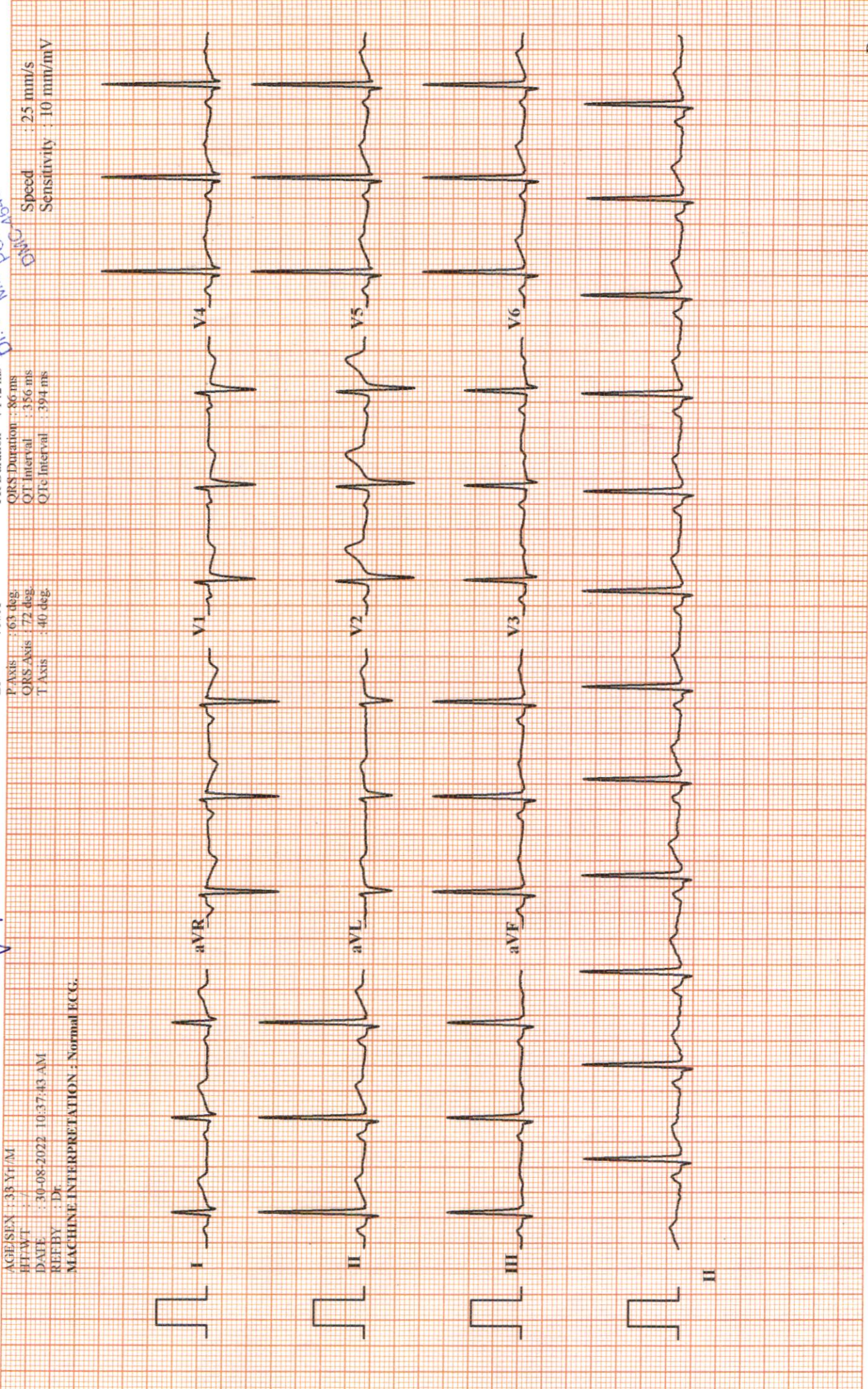

Filtered(35 Cycle) And Base Corrected

UNI-EM, Indore. Tel. : +91-731-4030035, Fax: +91-731-4031180. E-Mail: em@electromedicals.net, Web: www.uni-em.com

Dr.

MALIK RADIX HEALTHCARE PVT LTD
 C-217/218 NIRMAN VIHAR
 VIKAS MARG DELHI 110092

TREADMILL TEST REPORT

LAXMAN SINGH RAWAT
 ID : 109
 DATE : 30-08-2022
 AGE/SEX : 33 / M
 HT/WT : 0 / 0
 REF. BY :

PROTOCOL : Bruce
 HISTORY :
 INDICATION :
 MEDICATION :

PHASE	TOTAL TIME	STAGE TIME	SPEED Km/Hr	GRADE %	H.R. bpm	B.P. mmHg	RPP x100	ST LEVEL (MM)			METS
								II	VI	V5	
SUPINE					85	120 / 80	102	0.9	-0.5		0.9
STANDING					103	120 / 80	123	1.4	-0.3		1.3
HYPERTENT					97	120 / 80	116	1.1	-0.5		1.2
Stage 1	0:26		2.7	10	132	124 / 82	163	0.5	-0.7		0.5
Stage 2	2:55		4	12	160	128 / 86	204	-0.3	0.2		-0.6
PK-EXERCISE	5:55		5.4	14	168	136 / 88	228	-0.6	-0.2		-0.7
RECOVERY	6:19				146	136 / 88	198	-0.4	-1.2		-1.3
RECOVERY	6:56				100	132 / 86	132	-0.3	-0.6		-0.8
RECOVERY	9:22				93	128 / 84	119	0.9	-0.5		0.7
RECOVERY	12:22										

RESULTS :
 EXERCISE DURATION : 6:19
 MAX HEART RATE : 168 bpm
 MAX BLOOD PRESSURE : 136 / 88 mm Hg
 REASON OF TERMINATION : **THR Achieved**
 BP RESPONSE : **NO**
 ARRHYTHMIA : **NO**
 H.R. RESPONSE : **NO**
 IMPRESSIONS : **TMT is Negative for Provocable myocardial Ischemia.**

MAX WORK LOAD : 7.41 METS
 89 % of target heart rate 187 bpm

Dr. NISHANT TYAGI
 MD Medicine / DNB Cardiology
 Senior Consultant, Cardiology
 DMIC No. - 20002
 Malik Radix Healthcare Pvt. Ltd.
 C-217, 218, Nirman Vihar, Delhi-92

Technician :

MALIK RADIX HEALTHCARE PVT LTD

LAXMAN SINGH RAWAT

I.D. 109

Age 33/M

Date 30-08-2022

RATE 85bpm

B.P. 120/80

PRETEST

SUPINE

ST @ 10mm/mV

80ms PostJ

LINKED MEDIAN

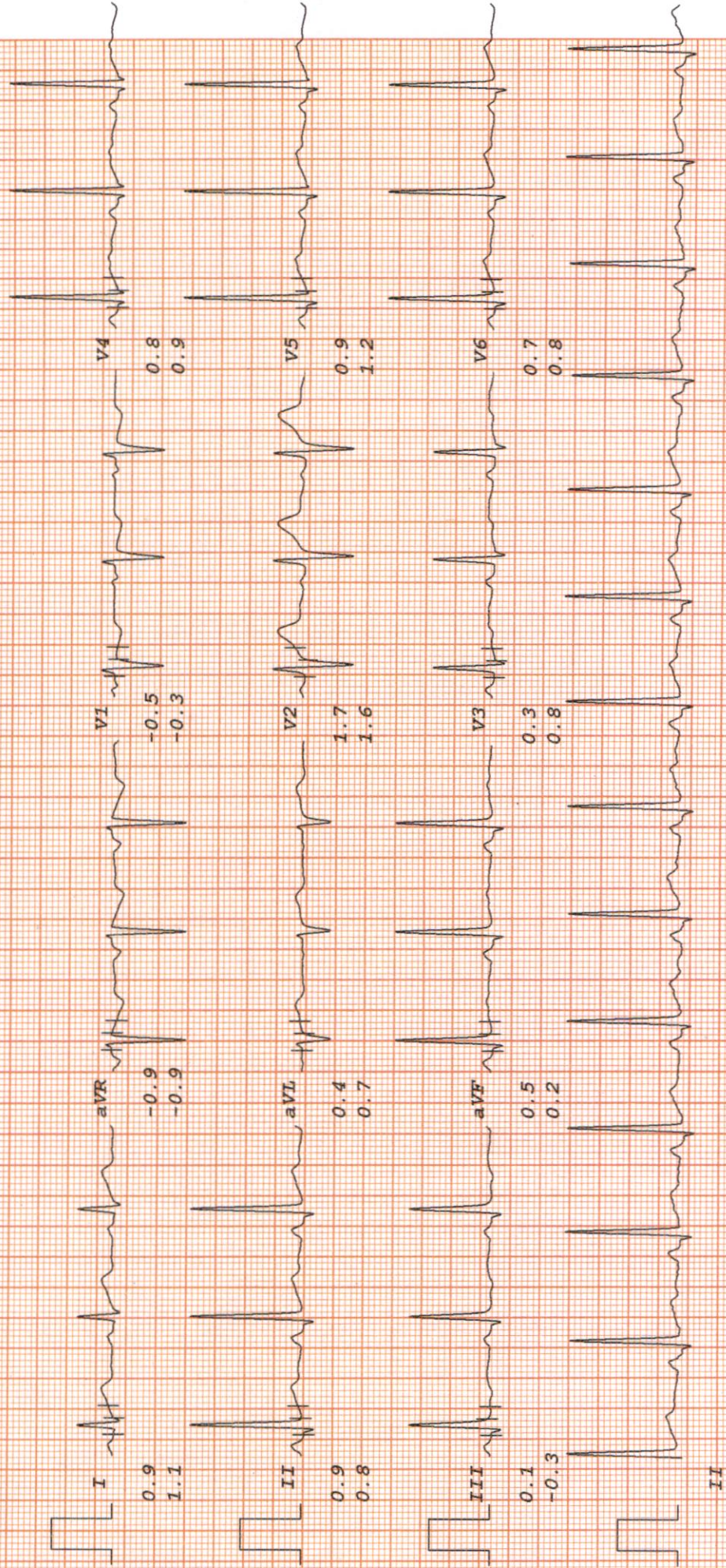

MALIK RADIX HEALTHCARE PVT LTD

LAXMAN SINGH RAWAT

PRETEST

ST @ 10mm/mV

I.D. 109

RATE 103bpm

STANDING

80ms PostJ

Age 33/M

B.P. 120/80

Date 30-08-2022

LINKED MEDIAN

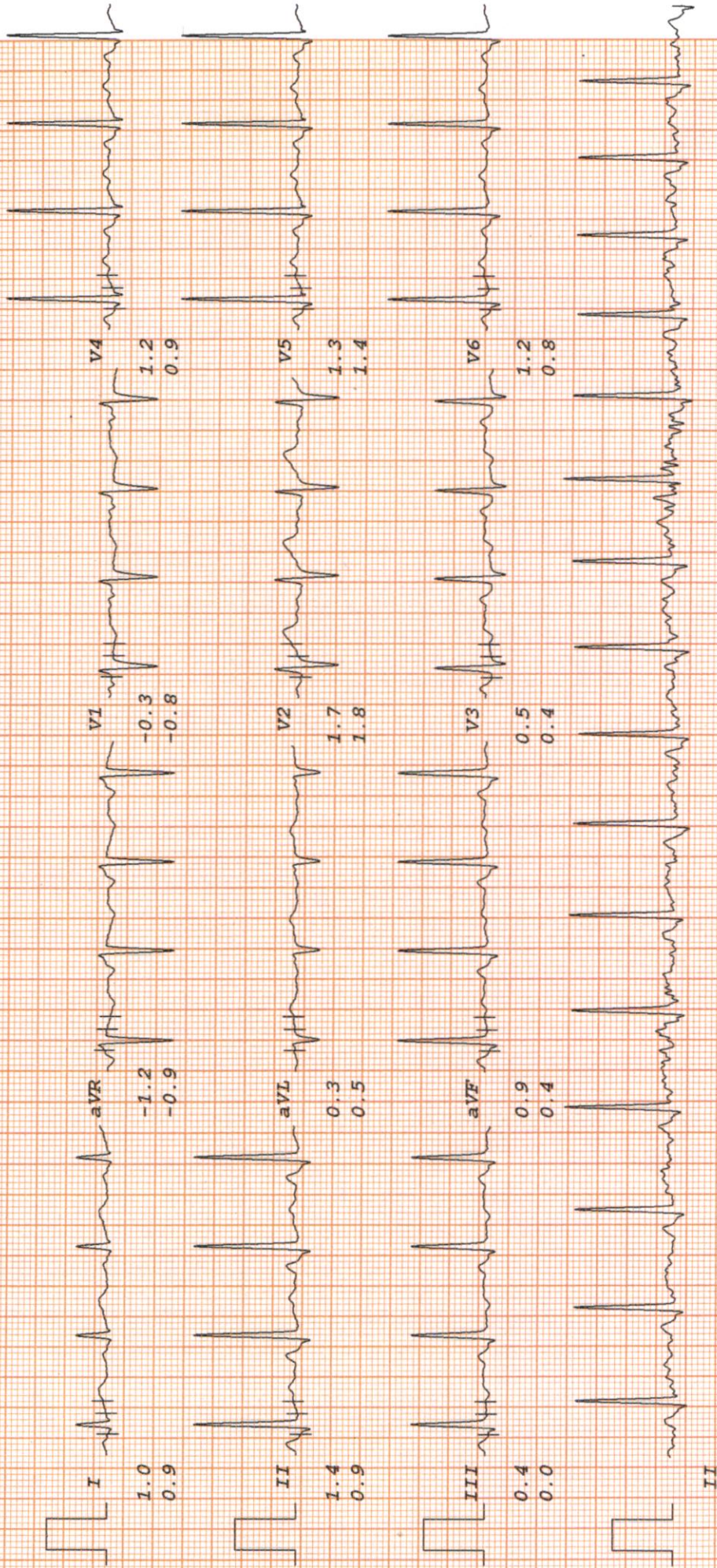

MALIK RADIX HEALTHCARE PVT LTD

LAXMAN SINGH RAWAT

PRETEST

ST @ 10mm/mV

I.D. 109

RATE 97bpm

HYPERVENT

80ms PostJ

Age 33/M

B.P. 120/80

PHASE TIME 0:26

LINKED MEDIAN

Date 30-08-2022

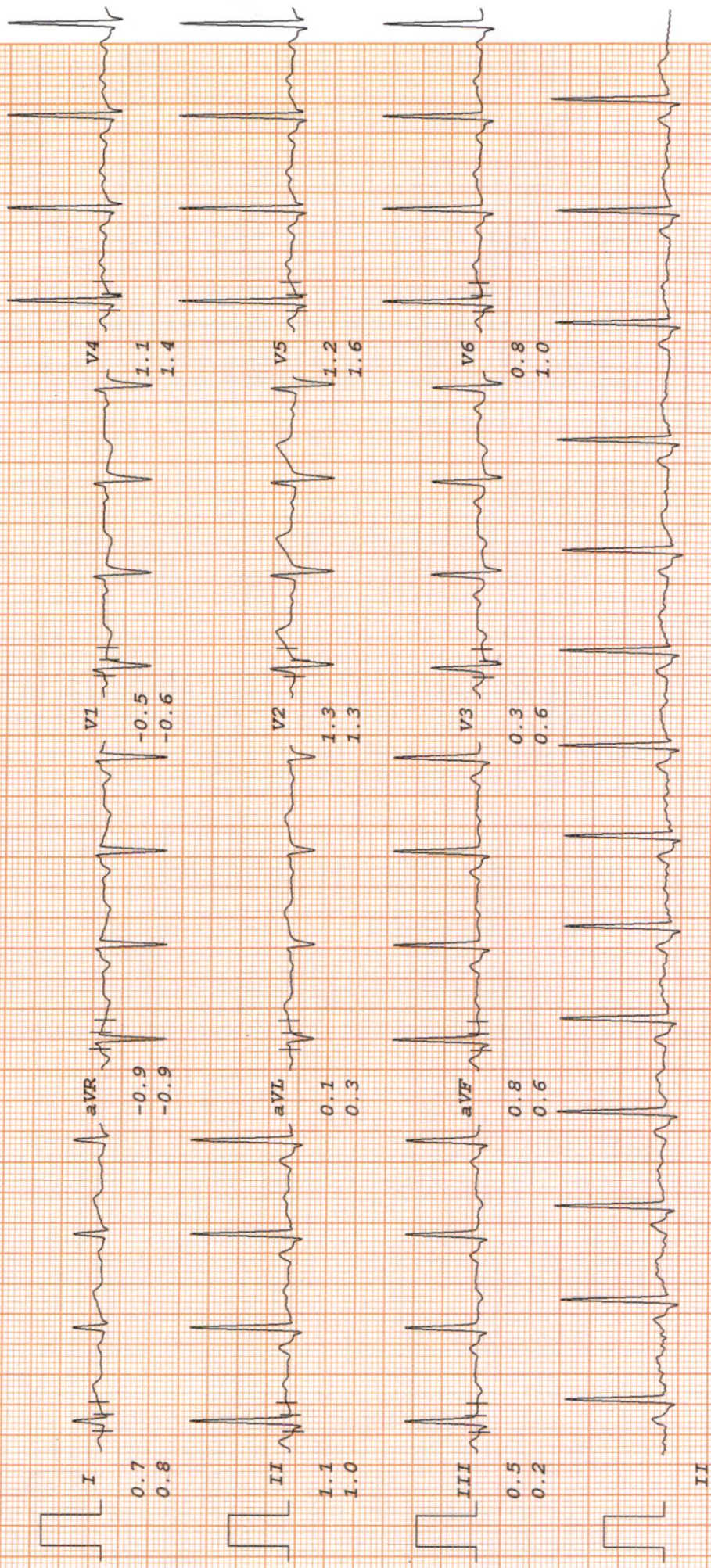

MALIK RADIX HEALTHCARE PVT LTD

LAXMAN SINGH RAWAT

Bruce

ST @ 10mm/mV

I.D. 109

RATE 132bpm

Stage 1

80ms PostJ

Age 33/M

B.P. 124/82

TOTAL TIME 2:55

Speed 2.7 km/hr

LINKED MEDIAN

Date 30-08-2022

PHASE TIME 2:55

SLOPE 10 %

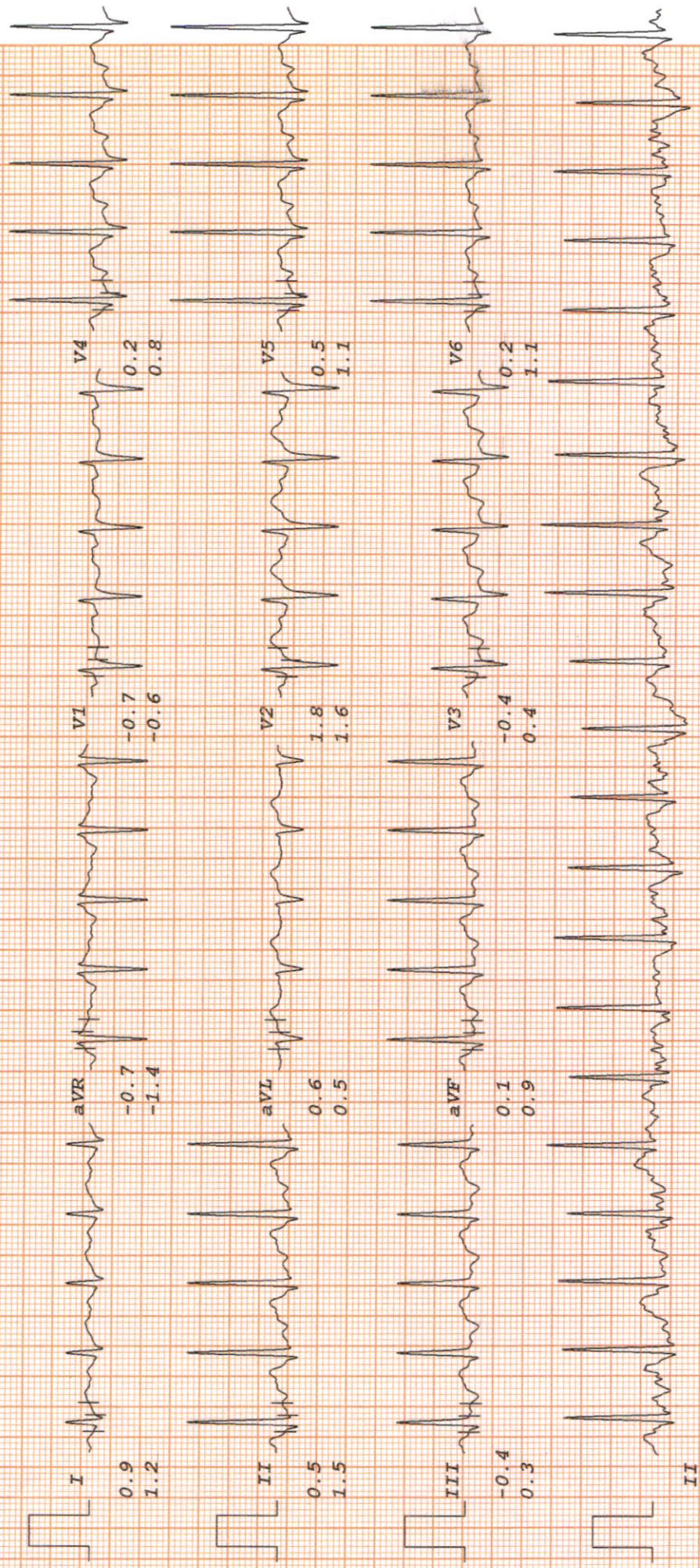

MALIK RADIX HEALTHCARE PVT LTD

LAXMAN SINGH RAWAT

Bruce

ST @ 10mm/mV

I.D. 109

RATE 160bpm

Stage 2

80ms PostJ

Age 33/M

B.P. 128/86

TOTAL TIME 5:55

Speed 4 km/hr

Date 30-08-2022

PHASE TIME 2:55

SLOPE 12 8

LINKED MEDIAN

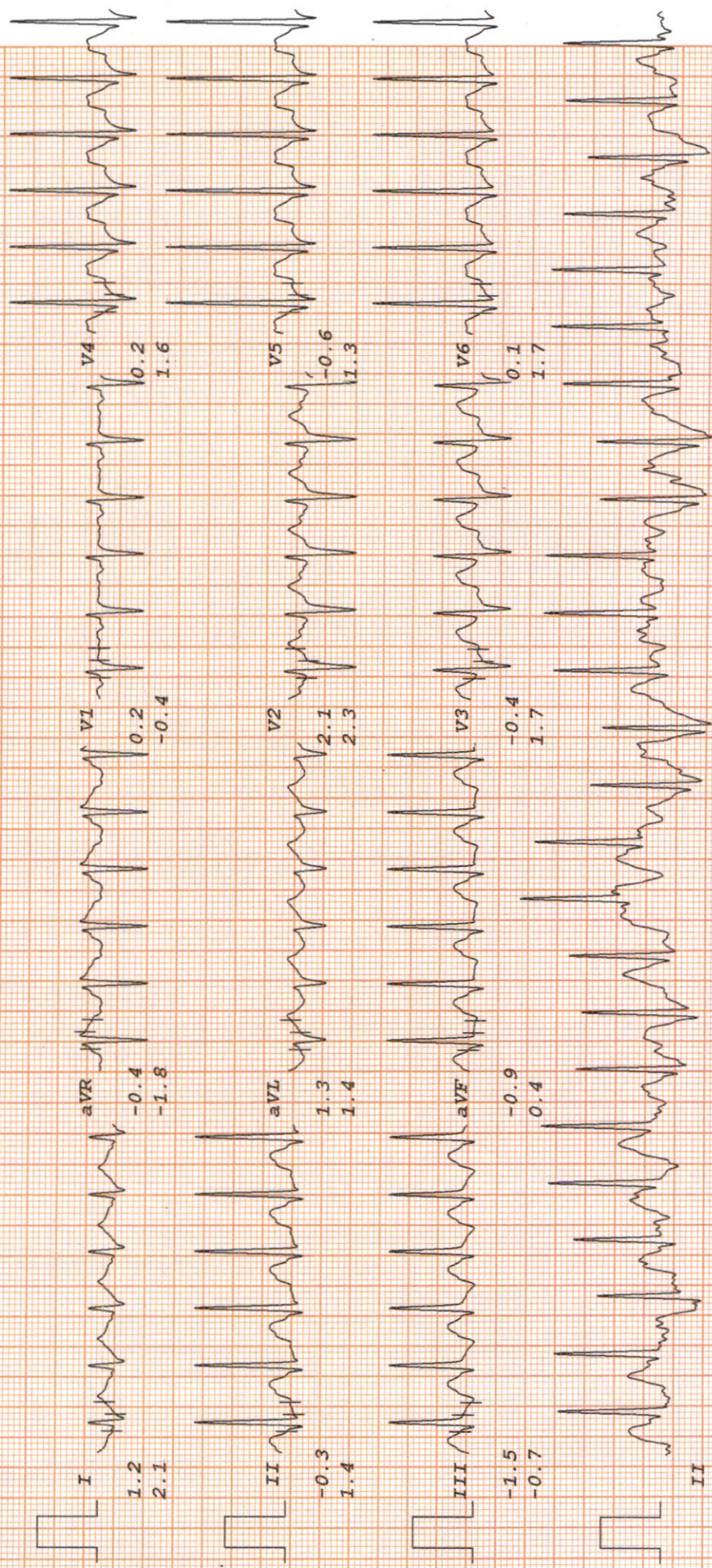

MALIK RADIX HEALTHCARE PVT LTD

LAXMAN SINGH RAWAT

Bruce

ST @ 10mm/mV

I.D. 109

RATE 146bpm

RECOVERY

80ms PostJ

Age 33/M

B.P. 136/88

TOTAL TIME 6:56

LINKED MEDIAN

Date 30-08-2022

PHASE TIME 0:29

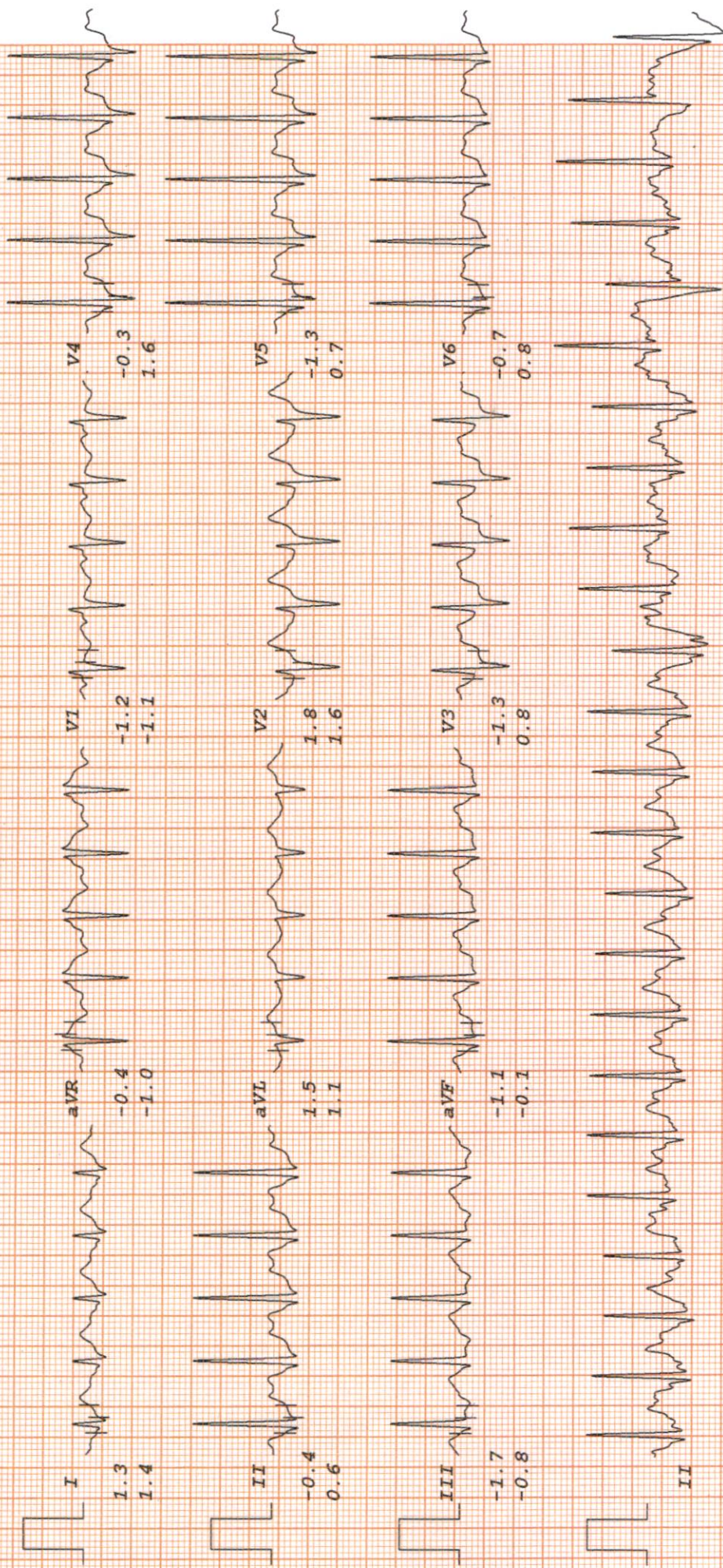

MALIK RADIX HEALTHCARE PVT LTD

LAXMAN SINGH RAWAT

Bruce

ST @ 10mm/mV

I.D. 109

RATE 100bpm

RECOVERY

80ms PostJ

Age 33/M

B.P. 132/86

TOTAL TIME 9:22

LINKED MEDIAN

Date 30-08-2022

PHASE TIME 2:55

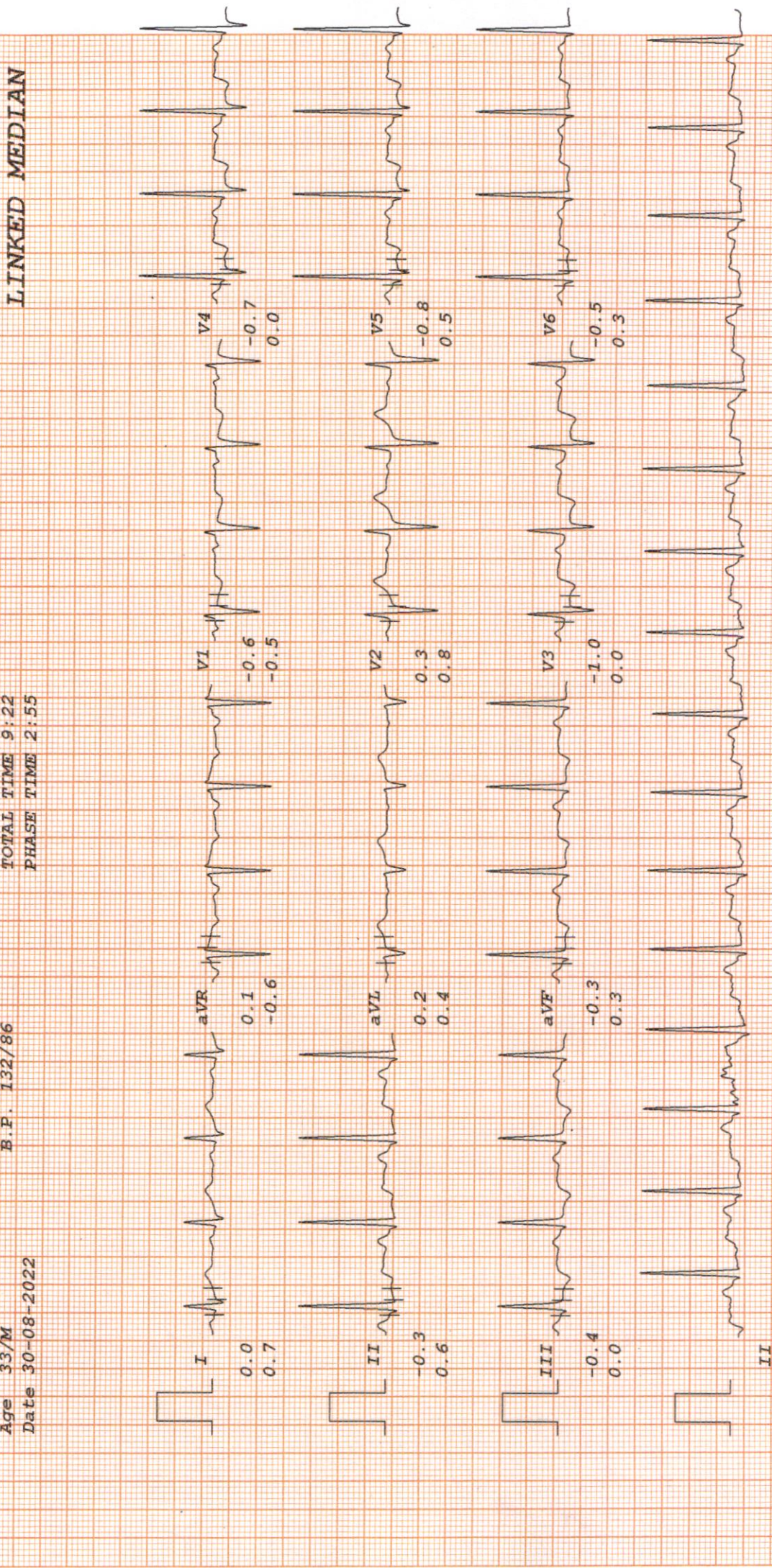

MALIK RADIX HEALTHCARE PVT LTD

LAXMAN SINGH RAWAT

I.D. 109

RATE 93bpm

B.P. 128/84

TOTAL TIME 12:22

Age 33/M

Date 30-08-2022

PHASE TIME 5:55

Bruce

ST @ 10mm/mV

RECOVERY

80ms PostJ

LINKED MEDIAN

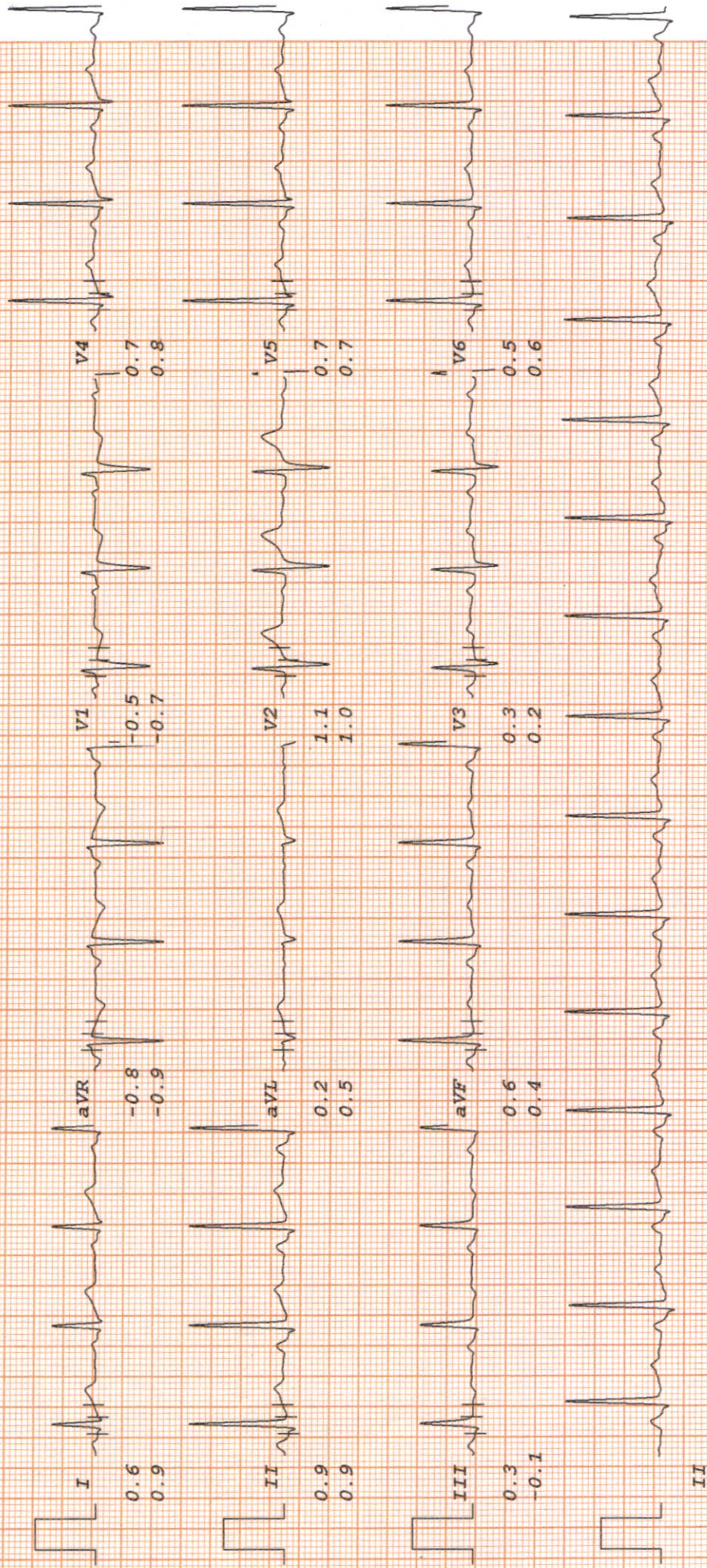



MALIK RADIX HEALTH CARE

(UNIT OF MALIK RADIX HEALTHCARE PVT. LTD.)

C-217, 218, Nirman Vihar, Vikas Marg, New Delhi - 110092

Tel.: 011-22011192, 22011196 • Fax : 22011208

E-mail : radixhealthcare@yahoo.co.in

Website : www.radixhealthcare.org



Safety at WEI now accredited by NABH

Name - Laxman Singh Rawat
Age - 33 yr / M

bc 9/12
9/12

AR ↓ cycloplegia

Ⓐ - 2.5 x 180°

Ⓑ - 3.0 x 180°

Plnt 7 2 days

Dr. 
MBBS, MS, DNB

Casualty Ophthalmologist
Malik Radix Healthcare Pvt. Ltd.
DMC No. 121661

MRHC / GEN / FR / 15

Facilities Available :

- ★ Multispeciality Hospital ★ 24 Hours Emergency ★ X-Ray/ECG/ Ultrasound ★ Dental
- ★ Fully Equipped Operation Theatre ★ Fully Functional Lab ★ Casualty/ICU ★ Nursery
- ★ Labour Room ★ All Speciality OPD ★ Laparoscopic Surgery ★ ECHO ★ Plastic Surgery

Home Collection Facility Available Contact : 9999254739



MALIK RADIX HEALTH CARE

(UNIT OF MALIK RADIX HEALTHCARE PVT. LTD)

C-217, 218, Nirman Vihar, Vikas Marg, New Delhi - 110092

Tel.: 011-22011192, 22011196, 47060150 • Fax.: 22011208

E-mail : radixhealthcare@yahoo.co.in

Website : www.radixhealthcare.org

LAB REPORT

Reg. Date	30/08/2022	Patient Id	2208300001	DOB.	
Name	MR. LAXMAN SINGH RAWAT	Gender	M	Perm. ID	
Age	33 Yrs.	Panel	MEDIWHEEL	Reported	30/08/2022 16:15:03
Ref. By	MEDIWHEEL				

Test Name	Result	Units	Ref. Range
MEDIWHEEL M BELOW 40			

HAEMATOLOGY

COMPLETE HAEMOGRAM

HAEMOGLOBIN (HB%)	15.1	gm/dl	13 - 18
TOTAL LEUCOCYTE COUNT (TLC)	6,000	/cumm	4000 - 11000
DIFFERENTIAL LEUCOCYTE COUNT (DLC)			
NEUTROPHIL	67	%	40 - 80
LYMPHOCYTE	25	%	28 - 55
MONOCYTE	06	%	02 - 10
EOSINOPHIL	02	%	01 - 06
BASOPHIL	00	%	0 - 0
ESR (WESTEGREN'S METHOD)	10	mm/1st hr.	0 - 10
R B C COUNT	4.77	Millions/cmm	4.247 - 5.4
P.C.V / HAEMATOCRIT	44.2	%	40 - 54
M C V	92.7	fl.	80 - 100
M C H	31.7	Picogram	27.0 - 31.0
M C H C	34.2	gm/dl	33 - 37
PLATELET COUNT	1.45	Lakh/cu mm	1.50 - 4.50

Urine Routine Examination

PHYSICAL EXAMINATION

QUANTITY	20	ml.	
COLOUR	Pale Yellow		Pale Yellow
TRANSPARENCY	Clear		
SPECIFIC GRAVITY	1.010		
PH	6.0		

Checked by : _____
Page 1 Contd...2

Facilities Available :

MRHC / GEN / FR / 15

★ Multispeciality Hospital ★ 24 Hours Emergency ★ X-Ray/ ECG/ Ultrasound ★ Dental
★ Fully Equipped Operation Theatre ★ Fully Functional Lab ★ Casualty/ICU ★ Nursery
★ Labour Room ★ All Speciality OPD ★ Laparoscopic Surgery ★ ECHO ★ Plastic Surgery

Home Collection Facility Available Contact : 8587915647



MALIK RADIX HEALTH CARE

(UNIT OF MALIK RADIX HEALTHCARE PVT. LTD)

C-217, 218, Nirman Vihar, Vikas Marg, New Delhi - 110092

Tel.: 011-22011192, 22011196, 47060150 • Fax.: 22011208

E-mail : radixhealthcare@yahoo.co.in

Website : www.radixhealthcare.org

LAB REPORT

Reg. Date	30/08/2022	Patient Id	2208300001	DOB.	
Name	MR. LAXMAN SINGH RAWAT			Perm. ID	
Age	33 Yrs.	Gender	M	Reported	30/08/2022 16:15:03
Ref. By	MEDIWHEEL	Panel	MEDIWHEEL		

Test Name	Result	Units	Ref. Range
CHEMICAL EXAMINATION			
ALBUMIN	Nil		
SUGAR	Nil		
MICROSCOPIC EXAMINATION			
PUS CELLS	0-1	/HPF	
RBC'S	Nil	/HPF	
CASTS	Nil		
CRYSTALS	NIL		
EPITHELIAL CELLS	0-1	/HPF	
BACTERIA	Nil		
OTHERS	Nil		
Stool Examination Report			
BLOOD GROUP ABO	" A "		
RH TYPING	Positive		
BLOOD SUGAR FASTING	82.02	mg/dl	70 - 100
BLOOD SUGAR PP	97.62	mg/dl	90 - 140
HBA1C	5.26	%	

Interpretation

Non Diabetic	: 4-6%
Good Diabetic Control	: 6-8%
Fair Control	: 8-10%

Checked by : _____
Page 2 Contd...3

Facilities Available :

MRHC / GEN / FR / 15

- ★ Multispeciality Hospital ★ 24 Hours Emergency ★ X-Ray/ ECG/ Ultrasound ★ Dental
- ★ Fully Equipped Operation Theatre ★ Fully Functional Lab ★ Casualty/ICU ★ Nursery
- ★ Labour Room ★ All Speciality OPD ★ Laparoscopic Surgery ★ ECHO ★ Plastic Surgery

Home Collection Facility Available Contact : 8587915647

LAB REPORT

Reg. Date	30/08/2022	Patient Id	2208300001	DOB.	
Name	MR. LAXMAN SINGH RAWAT			Perm. ID	
Age	33 Yrs.	Gender	M	Reported	30/08/2022 16:15:03
Ref. By	MEDIWHEEL	Panel	MEDIWHEEL		

Test Name	Result	Units	Ref. Range
Poor Control	: >10%		

The Glycosylated haemoglobin assay has been validated as a reliable indicator Of mean blood glucose levels for a period of 8-12 week period. ADA recommended the testing twice a year in patients with stable blood glucose and quarterly. If treatment change, or if blood glucose levels are unstable.

TO BE CORRELATED CLINICALLY.

THYROID PROFILE

Free T3 ELFA	2.89	ng/ml	02 - 04
Free T4 ELFA	0.65	ug/dl	0.8 - 2.7
TSH Serum/ELFA	0.900	uIU/ml	0.25 - 5.50 uIU/ml

Interpretation

Clinical Use

- Diagnose Hypothyroidism and Hyperthyroidism
- Monitor T4 replacement or T4 suppressive Therapy
- Quantify TSH levels in the subnormal range

Increased Levels : Primary Hypothyroidism Subclinical Hypothyroidism, TSH dependent, Thyroid Hormone Resistance.

Decreased Levels : Grave's Disease, Autonomous Thyroid Hormone Secretion, TSH Deficiency

LIPID PROFILE

TOTAL CHOLESTEROL	166.20	mg/dL	130.0 - 200.0 (<200)
-------------------	--------	-------	----------------------

Checked by : _____
Page 3 Contd...4

Facilities Available :



MALIK RADIX HEALTH CARE

(UNIT OF MALIK RADIX HEALTHCARE PVT. LTD)

C-217, 218, Nirman Vihar, Vikas Marg, New Delhi - 110092

Tel.: 011-22011192, 22011196, 47060150 • Fax.: 22011208

E-mail : radixhealthcare@yahoo.co.in

Website : www.radixhealthcare.org

LAB REPORT

Reg. Date	30/08/2022	Patient Id	2208300001	DOB.	
Name	MR. LAXMAN SINGH RAWAT	Gender	M	Perm. ID	
Age	33 Yrs.	Panel	MEDIWHEEL	Reported	30/08/2022 16:15:03
Ref. By	MEDIWHEEL				

Test Name	Result	Units	Ref. Range
TRIGLYCERIDES	107.30	mg/dL	80.5 - 150.0 (<150)
H D L CHOLESTEROL DIRECT	38.42	mg/dL	35.0 - 60.0 (<40->59)
V L D L	21.5	mg/dL	4.0 - 30. (23-45)
L D L CHOLESTEROL	106.3	mg/dL	50.0 - 150.0 (50-150)
TOTAL CHOLESTEROL / HDL RATIO	4.3		3.3 - 5.1
LDL / HDL CHOLESTEROL RATIO	2.8		1.5 - 3.5
SERUM URIC ACID	7.39	mg/dl	3.4 - 7.0
BLOOD UREA NITROGEN (BUN)	18.50	mg/dl	6.0 - 21.0
SERUM CREATININE	1.20	mg/dl	0.7 - 1.4
BUN/CREAT RATIO	15.4	mg/dl	10 - 20
LIVER FUNCTION TEST (LFT)			
BILIRUBIN TOTAL	1.22	mg/dl	0.2 - 1.2
CONJUGATED (D. BILIRUBIN)	0.48	mg/dl	0.00 - 0.3
UNCONJUGATED (I.D.BILIRUBIN)	0.74	mg/dl	0.2 - 0.9
SGOT / AST	44.82	IU/L	0 - 35
SGPT / ALT	43.08	IU/L	0 - 35
ALKALINE PHOSPHATASE	103.20	U/L	64 - 306
TOTAL PROTEIN	7.28	gm/dl	6.0 - 8.3
ALBUMIN	4.64	gm/dl	3.2 - 5.0
GLOBULIN	2.64	gm/dl	2.5 - 5.6
A/G RATIO	1.76		0.9 - 2.0
GAMMA GT	20.50	IU/L	0.0 - 45.0

Dr. REENA DAHIYA
 M.B.B.S, MD (Path)
 Malik Radix Healthcare Pvt. Ltd.
 C-217, C-218, Nirman Vihar,
 Delhi-92

DR. MEENU AGGARWAL
 M.B.B.S, MD (Path.)

Facilities Available :

- ★ Multispeciality Hospital
- ★ 24 Hours Emergency
- ★ X-Ray/ ECG/ Ultrasound
- ★ Dental
- ★ Fully Equipped Operation Theatre
- ★ Fully Functional Lab
- ★ Casualty/ICU
- ★ Nursery
- ★ Labour Room
- ★ All Speciality OPD
- ★ Laparoscopic Surgery
- ★ ECHO
- ★ Plastic Surgery

Home Collection Facility Available Contact : 8587915647

R

LAXMAN SINGH RAWAT 33 Y/M PT168700 CHEST PA 30/Aug/2022 10:37 AM
RADIX HEALTH CARE, C-218, NIRMAN VIHAR, PH-22011196

UHID	PT168700	LAB No.	XRY2204172
Name	Mr. LAXMAN SINGH RAWAT	Regn. No.	GEN2219236
Age / Sex	33 Yrs / M	Receiving Dt/Time	30/Aug/2022 10:37
		Reporting Dt/Time	30/Aug/2022 11:06 AM



XRAY

CHEST (PA)

Both lung fields are normal.

Cp angles are clear.

Hila are normal...

Heart size appears within normal limits.

Soft tissue shadows and bony thorax are normal.

Advised...please correlate clinically.

***** END OF REPORT *****

DR. K. K. SINHA
M.B.B.S., D.M.R.D.
SENIOR CONSULTANT
Reg. No. 25437 (DMC)

DR. RAJESH MALHOTRA
MBBS, MD (RADIOLOGY)
CONSULTANT RADIOLOGY
Reg.No.DMC9299

DR. T. K VOHRA
MD (RADIOLOGY)
SENIOR CONSULTANT
Reg. No. 3272 (DMC)

DR. MUKESH KOSHAL
MBBS, MD (RADIOLOGY)
CONSULTANT RADIOLOGY
Reg.No.DMC10407

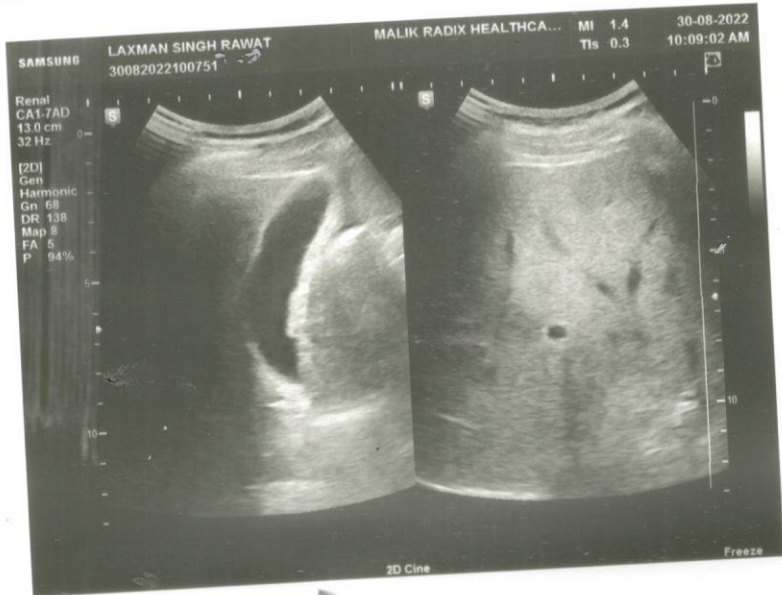
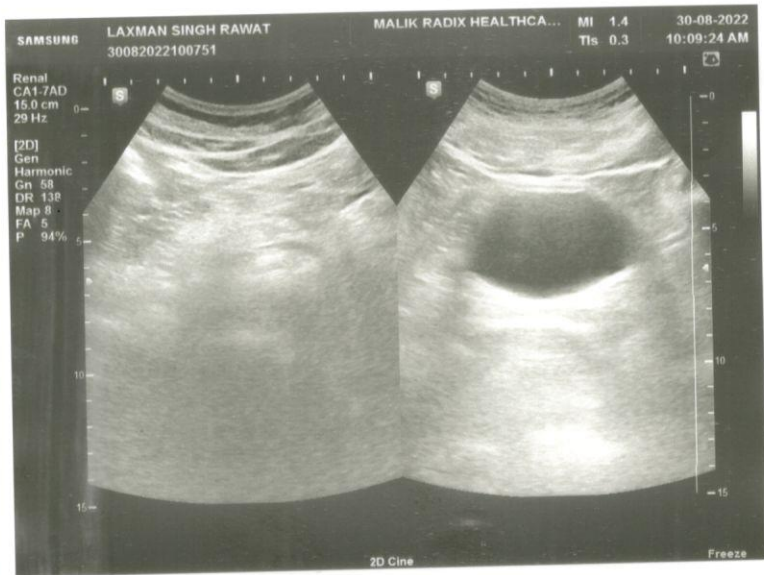

UHID	PT168718	LAB No.	ULC2203951
Name	Mr. LAXMAN SINGH RAWAT	Regn. No.	GEN2219262
Age / Sex	33 Yrs / M	Receiving Dt/Time	30/Aug/2022 01:49
		Reporting Dt/Time	30/Aug/2022 01:44 PM



U/S WHOLE ABDOMEN

Liver appears normal in size and shows normal echotexture No focal lesion seen. IHBR and portal vein normal.

Gall bladder is normally distended showing no calculi and cholecystitis.

Wall thickness normal.

CBD is normal..

Pancreas para aortic appear normal.

Both kidneys are normal in size, shape and normal echotexture.

No evidence of calculus or hydronephrosis seen.

Size of right kidney 101x 42mm

Size of left kidney -104x45mm

A simple cyst size-16.6mm seen in left kidney .

Ureter is not dilated.

Spleen is normal in size with normal echotexture.

U B shows normal distension No calculi or mass seen.

No evidence of ascites or pleural effusion seen.

No significant lymphadenopathy seen.

IMP— NO Significant abnormality seen ultrasonographically

DR. K.K. SINHA
M.B.B.S. D.M.R.D.
SENIOR CONSULTANT
Reg. No. 25437 (DMC)

DR. RAJESH MALHOTRA
MBBS, MD (RADIOLOGY)
CONSULTANT RADIOLOGY
Reg.No.DMC9299

DR. T. K VOHRA
MD (RADIODIAGNOSIS)
SENIOR CONSULTANT
Reg. No. 3272 (DMC)

DR. MUKESH KOSHAL
MBBS, MD (RADIOLOGY)
CONSULTANT RADIOLOGY
Reg.No.DMC10407