



ભારતીય વિશિષ્ટ ઓળખાણ પ્રાધિકરણ

Unique Identification Authority of India

સરનામું :

D/O પટેલ બલ્લુભાઈ, મોગરા ફળીયુ, બેડા  
રાયપુરા, ડોલવણ, બેડા રાયપુર, તાપી,  
ગુજરાત - 394630

**Address:**

D/O Patel Ballubhai, Mogra Faliyu, Beda  
Raypura, Dolvan, Beda Raypura, Tapi,  
Gujarat - 394630

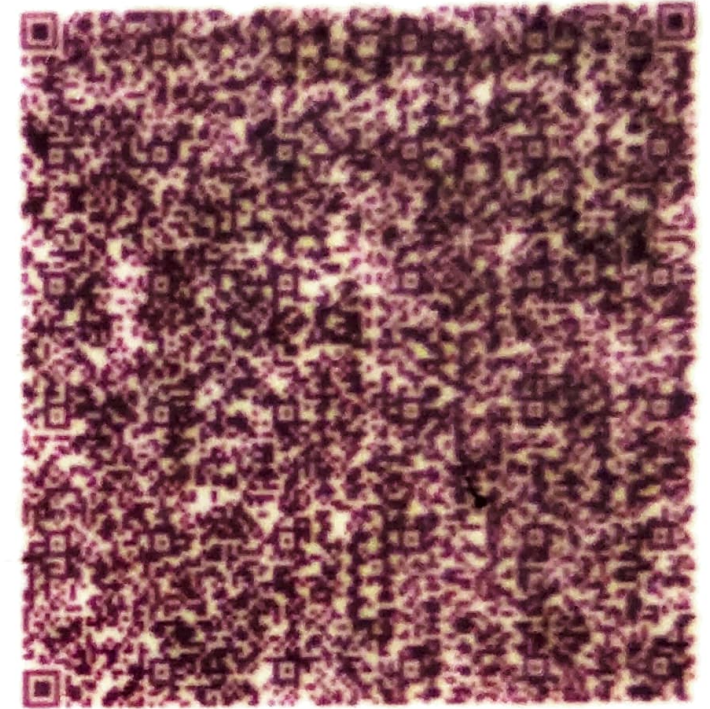

QR Code with Photograph

7938 7969 4066

VID : 9186 4784 9600 9372



1947



help@uidai.gov.in

www

www.uidai.gov.in



ભારત સરકાર

Government of India



પટેલ કાજલબેન બલ્લુભાઈ

Patel Kajalben Ballubhai

જન્મ તારીખ/DOB: 03/03/1993

સ્ત્રી/ FEMALE

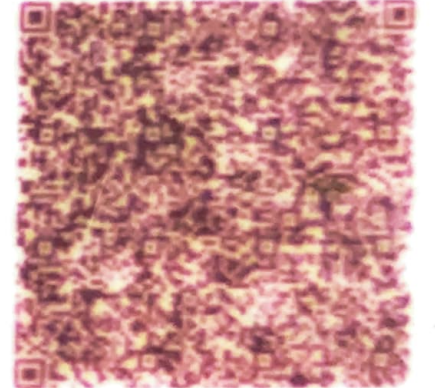

7938 7969 4066

VID: 9186 4784 9600 9372

મારો આધાર, મારી ઓળખ

प्रति,

समन्वयक,  
Mediwheel (Arcofemi Healthcare Limited)  
हेल्पलाइन नंबर: 011-41195959

महोदय/ महोदया,

विषय: बैंक ऑफ़ बड़ौदा के कर्मचारियों के लिए वार्षिक स्वास्थ्य जांच।

हम आपको सूचित करना चाहते हैं कि हमारे कर्मचारी की पत्नी/पति जिनके विवरण निम्नानुसार हैं हमारे करार के अनुसार आपके द्वारा उपलब्ध कराई गई कैशलेस वार्षिक स्वास्थ्य जांच सुविधा का लाभ लेना चाहते हैं।

स्वास्थ्य जांच लाभार्थी के विवरण	
नाम	KAJALBEN B PATEL
जन्म की तारीख	03-03-1993
कर्मचारी की पत्नी/पति के स्वास्थ्य जांच की प्रस्तावित तारीख	16-03-2024
बुकिंग संदर्भ सं.	23M79525100099650S
पत्नी/पति के विवरण	
कर्मचारी का नाम	MR. PATEL BHAVIKKUMAR CHIMANBHAI
कर्मचारी की क.कू.संख्या	79525
कर्मचारी का पद	SINGLE WINDOW OPERATOR A
कर्मचारी के कार्य का स्थान	NAVSARI,PANCH HATDI
कर्मचारी के जन्म की तारीख	25-07-1990

यह अनुमोदन/ संस्तुति पत्र तभी वैध माना जाएगा जब इसे बैंक ऑफ़ बड़ौदा के कर्मचारी आईडी कार्ड की प्रति के साथ प्रस्तुत किया जाएगा। यह अनुमोदन पत्र दिनांक **13-03-2024** से **31-03-2024** तक मान्य है। इस पत्र के साथ किए जाने वाले चिकित्सा जांच की सूची अनुलग्नक के रूप में दी गई है। कृपया नोट करें कि उक्त स्वास्थ्य जांच हमारी टाई-अप व्यवस्था के अनुसार कैशलेस सुविधा है। हम अनुरोध करते हैं कि आप हमारे कर्मचारी के पत्नी/पति की स्वास्थ्य जांच संबंधी आवश्यकताओं पर उचित कार्रवाई करें तथा इस संबंध में अपनी सर्वोच्च प्राथमिकता तथा सर्वोत्तम संसाधन उपलब्ध कराएं। उपर्युक्त सारणी में दी गई कर्मचारी कूट संख्या एवं बुकिंग संदर्भ संख्या का उल्लेख अनिवार्य रूप से इनवॉइस में किया जाना चाहिए।

हम इस संबंध में आपके सहयोग की अपेक्षा करते हैं।

भवदीय,

हस्ता/-

(मुख्य महाप्रबंधक)

मानव संसाधन प्रबंधन विभाग

बैंक ऑफ़ बड़ौदा

(नोट: यह कंप्यूटर द्वारा जनरेट किया गया पत्र है। हस्ताक्षर की आवश्यकता नहीं है। कृपया किसी भी स्पष्टीकरण के लिए Mediwheel (Arcofemi Healthcare Limited)से संपर्क करें।)

To,

The Coordinator,  
Mediwheel (Arcofemi Healthcare Limited)  
Helpline number: 011- 41195959

Dear Sir / Madam,

**Sub: Annual Health Checkup for the employees of Bank of Baroda**

This is to inform you that the following spouse of our employee wishes to avail the facility of Cashless Annual Health Checkup provided by you in terms of our agreement.

PARTICULARS OF HEALTH CHECK UP BENEFICIARY	
NAME	KAJALBEN B PATEL
DATE OF BIRTH	03-03-1993
PROPOSED DATE OF HEALTH CHECKUP FOR EMPLOYEE SPOUSE	16-03-2024
BOOKING REFERENCE NO.	23M79525100099650S
SPOUSE DETAILS	
EMPLOYEE NAME	MR. PATEL BHAVIKKUMAR CHIMANBHAI
EMPLOYEE EC NO.	79525
EMPLOYEE DESIGNATION	SINGLE WINDOW OPERATOR A
EMPLOYEE PLACE OF WORK	NAVSARI,PANCH HATDI
EMPLOYEE BIRTHDATE	25-07-1990

This letter of approval / recommendation is valid if submitted along with copy of the Bank of Baroda employee id card. This approval is valid from **13-03-2024** till **31-03-2024**. The list of medical tests to be conducted is provided in the annexure to this letter. Please note that the said health checkup is a **cashless facility** as per our tie up arrangement. We request you to attend to the health checkup requirement of our employee's spouse and accord your top priority and best resources in this regard. The EC Number and the booking reference number as given in the above table shall be mentioned in the invoice, invariably.

We solicit your co-operation in this regard.

Yours faithfully,

Sd/-

**Chief General Manager**  
**HRM Department**  
**Bank of Baroda**

(Note: This is a computer generated letter. No Signature required. For any clarification, please contact Mediwheel (Arcofemi Healthcare Limited))

## SUGGESTIVE LIST OF MEDICAL TESTS

<b>FOR MALE</b>	<b>FOR FEMALE</b>
CBC	CBC
ESR	ESR
Blood Group & RH Factor	Blood Group & RH Factor
Blood and Urine Sugar Fasting	Blood and Urine Sugar Fasting
Blood and Urine Sugar PP	Blood and Urine Sugar PP
Stool Routine	Stool Routine
<b>Lipid Profile</b>	<b>Lipid Profile</b>
Total Cholesterol	Total Cholesterol
HDL	HDL
LDL	LDL
VLDL	VLDL
Triglycerides	Triglycerides
HDL / LDL ratio	HDL / LDL ratio
<b>Liver Profile</b>	<b>Liver Profile</b>
AST	AST
ALT	ALT
GGT	GGT
Bilirubin (total, direct, indirect)	Bilirubin (total, direct, indirect)
ALP	ALP
Proteins (T, Albumin, Globulin)	Proteins (T, Albumin, Globulin)
<b>Kidney Profile</b>	<b>Kidney Profile</b>
Serum creatinine	Serum creatinine
Blood Urea Nitrogen	Blood Urea Nitrogen
Uric Acid	Uric Acid
HBA1C	HBA1C
Routine urine analysis	Routine urine analysis
USG Whole Abdomen	USG Whole Abdomen
<b>General Tests</b>	<b>General Tests</b>
X Ray Chest	X Ray Chest
ECG	ECG
2D/3D ECHO / TMT	2D/3D ECHO / TMT
Stress Test	Thyroid Profile (T3, T4, TSH)
PSA Male (above 40 years)	Mammography (above 40 years) and Pap Smear (above 30 years).
Thyroid Profile (T3, T4, TSH)	Dental Check-up consultation
Dental Check-up consultation	Physician Consultation
Physician Consultation	Eye Check-up consultation
Eye Check-up consultation	Skin/ENT consultation
Skin/ENT consultation	Gynaec Consultation



बैंक ऑफ़ बड़ोदा  
Bank of Baroda

नाम

भविकुमार सोन

Name

BHAVIKUMAR SONI BHAI PATEL

कार्डवारी कूट क्र.

E.C. No.

079525



*Handwritten signature*

जादीकर्ता प्राधिकारी

Issuing Authority

धारक के हस्ताक्षर

*B. C. Patel*

Signature of Holder



# YASHFEEN CARDIAC HOSPITAL™

At. & Po. Viraval, Navsari. 396 445. Phone (H) (02637) 235725

Website : www.yashfeenhospital.in E-mail : info@yashfeenhospital.in  
(For Laboratory Reports Only)



Patient Name : KAJALBEN BALLUBHAI PATEL

Age : 31 Years Sex : F

Ref By Dr. : -

Area : Kabilpore Date : 16/03/2024

Sample Time : 16/03/2024 08:41 No : 7

Time : 12:23PM

## HAEMOGRAM

Test	Findings	UOM	Normal Range
HAEMOGLOBIN	<b>10.7</b>	gm/dl	M-13.5-17.0 gm/dl F-11.5-15.5 gm/dl
<b>HAEMOGRAM</b>			
RED BLOOD CELL	5.33	10 <sup>6</sup> /μL	3.76-5.70
TOTAL LEUCOCYTE COUNT	6200	cells/cumm	4,000-11,000cells/cumm
<b>Differential Count</b>			
Neutrophil	62	%	40-75 %
Lymphocytes	28	%	20-40 %
Eosinophil	3	%	01-06 %
Monocytes	7	%	02-10 %
Basophils	0	%	00-00 %
PLATELET COUNT	226000	lacs/cumm	1.5-5.5 Lacs/cumm
<b>RBC INDICES</b>			
P.C.V.	<b>33.3</b>	%	Male-40-56%, Female-37-47%
M.C.V.	<b>62.5</b>	cu/microns	76.0-94.0
M.C.H.	<b>20.1</b>	pg	27.0-30.0
M.C.H.C.	32.2	-	30.0-35.0
BLOOD GROUP	" A "	-	-
RH FACTOR	POSITIVE	-	-
E.S.R.(1 hour)	<b>42</b>	mm/hr.	Male-5-10 mm/hr, Female-5-20 mm/hr

Remarks:

Designed By: Sarita Infotech Pvt. Ltd., Navsari

*P. Chaudhari*  
Dr. PIYUSH B. CHAUDHARI

M. D. Medicine

Reg. No. G-21518

Yashfeen Cardiac Hospital

Signature

Technician

Thanks for Report



# YASHFEEN CARDIAC HOSPITAL™

At. & Po. Viraval, Navsari. 396 445. Phone (H) (02637) 235725

Website : www.yashfeenhospital.in E-mail : info@yashfeenhospital.in  
(For Laboratory Reports Only)



Patient Name : KAJALBEN BALLUBHAI PATEL

Age : 31 Years Sex : F

Ref By Dr. : -

Area : Kabilpore Date : 16/03/2024

Sample Time : 16/03/2024 08:41 No : 7

Time : 12:23PM

## HAEMOGLOBIN A1 C ESTIMATION

Test	Findings	UOM	Normal Range
Hb A1C	5.0	%	>8 :Action Suggested, 7-8 :Good Control, <7 :Goal, 6-7 :Near Normal Glycemia, <6 :Non-diabetic Level
<b>Technique</b> METHOD - HPLC		-	
Mean Blood Glucose	97.8	mg/dL	



*P. Chaudhari*  
Dr. PIYUSH B. CHAUDHARI  
M.D. Medicine  
Reg. No. G-21518

Remarks

Designed By : Sarita Infotech Pvt. Ltd., Navsari

Yashfeen Cardiac Hospital

*Signature*  
signature

Technician

*Thanks for Reference*





# YASHFEEN CARDIAC HOSPITAL™

At. & Po. Viraval, Navsari. 396 445. Phone (H) (02637) 235725

Website : [www.yashfeenhospital.in](http://www.yashfeenhospital.in) E-mail : [info@yashfeenhospital.in](mailto:info@yashfeenhospital.in)  
(For Laboratory Reports Only)



Patient Name : KAJALBEN BALLUBHAI PATEL

Age : 31 Years Sex : F

Ref By Dr. : -

Area : Kabilpore Date : 16/03/2024

Sample Time : 16/03/2024 08:41 No : 7

Time : 12:23PM

## BIOCHEMICAL TEST REPORT

Test	Findings	UOM	Normal Range
S.CREATININE	<b>0.5</b>	mg/dL	Male-0.9-1.4 mg/dL, Female-0.8-1.2 mg/dL
BLOOD UREA NITROGEN	4.7	mg/dL	4.7-23.0 mg/dL
S.URIC ACID	4.3	mg/dL	Male:3.5-7.2 mg/dL, Female:2.6-6.0 mg/dL



*P. Chaudhary*  
**Dr. PIYUSH B. CHAUDHARI**  
M.D. Medicine  
Reg. No. G-21518

Remarks

Designed By : Sarita Infotech Pvt. Ltd., Navsari

Yashfeen Cardiac Hospital

*Signature*  
Signature

Technician

*Thanks for Reference*



# YASHFEEN CARDIAC HOSPITAL™

At. & Po. Viraval, Navsari. 396 445. Phone (H) (02637) 235725

Website : www.yashfeenhospital.in E-mail : info@yashfeenhospital.in  
(For Laboratory Reports Only)



Patient Name : KAJALBEN BALLUBHAI PATEL  
Ref By Dr. : -  
Sample Time : 16/03/2024 08:42 No : 7

Age : 31 Years Sex : F  
Area : Kabilpore Date : 16/03/2024  
Time : 12:24PM

## LIPID PROFILE TEST REPORT

Test	Findings	UOM	Normal Range
S.CHOLESTEROL	198.1	mg/dL	<200:Desirable, 200-239:Borderline High, >=240:High
HDL CHOLESTEROL	<b>35.1</b>	mg/dL	<40:Low(High Risk), >=60:High(Low Risk)
LDL CHOLESTEROL	<b>170.9</b>	mg/dL	<100.0: Optimal, 100.0-129.0: Nearoptimal/ Aboveoptimal, 130.0-159.0:Borderline High, 160.0-189.0:High, >=190.0:Very High
VLDL CHOLESTEROL	-	mg/dL	Upto 40.0 mg/dL
S.TRIGLYCERIDES	145.0	mg/dL	<150.0:Normal, 150.0-199.0:Borderline high, 200.0-499.0:High, >=500.0:Very High
CHOL/ HDL RATIO	-	mg/dL	LESS THAN 5.0
LDL/ HDL RATIO	-	mg/dL	LESS THAN 5.0
REMARK	<b><u>SOME LIPIDS ARE HIGH - SO DERIVED PARAMETERS ARE NOT GIVEN</u></b>		

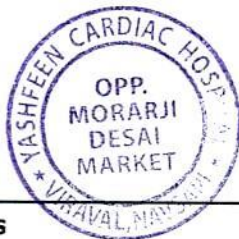

*P. Chaudhary*  
Dr. PIYUSH B. CHAUDHARI  
M. D. Medicine  
Reg. No. G-21518

### Remarks

Designed By : Sarita Infotech Pvt. Ltd., Navsari

Yashfeen Cardiac Hospital

*Signature*  
Signature

Technician

*Thanks for Reference*



# YASHFEEN CARDIAC HOSPITAL™

At. & Po. Viraval, Navsari. 396 445. Phone (H) (02637) 235725

Website : [www.yashfeenhospital.in](http://www.yashfeenhospital.in) E-mail : [info@yashfeenhospital.in](mailto:info@yashfeenhospital.in)  
(For Laboratory Reports Only)



Patient Name : KAJALBEN BALLUBHAI PATEL

Age : 31 Years Sex : F

Ref By Dr. : -

Area : Kabilpore Date : 16/03/2024

Sample Time : 16/03/2024 08:42 No : 7

Time : 12:24PM

## LIVER FUNCTION TEST REPORT

Test	Findings	UOM	Normal Range
TOTAL BILIRUBIN	0.5	mg/dL	0-1.0 mg/dL
DIRECT BILIRUBIN	0.2	mg/dL	0-0.8 mg/dL
INDIRECT BILIRUBIN	<b>0.3</b>	mg/dL	0-0.2 mg/dL
SGPT	17.2	U/L	Below 40.0 U/L
S.ALKALINE PHOSPHATASE	55.5	U/L	Child-170.0-515.0 U/L, Adults-37.0-147.0 U/L
TOTAL PROTEIN	7.2	g/dl	6.0-8.0 g/dl
ALBUMIN	4.4	g/dl	3.0-5.0 g/dl
GLOBULIN	<b>2.8</b>	g/dl	3.0-3.5 g/dl
A/G	1.6	g/dl	
SGOT	16.6	U/L	Below 40.0 U/L



Remarks

*f. Choo*  
Dr. PIYUSH B. CHAUDHARI  
M.D. Medicine  
Reg. No. G-21513

Designed By : Sarita Infotech Pvt. Ltd., Navsari

Yashfeen Cardiac Hospital

*Abhish*

Signature

Technician

*Thanks for Reference*



# YASHFEEN CARDIAC HOSPITAL™

At. & Po. Viraval, Navsari. 396 445. Phone (H) (02637) 235725

Website : www.yashfeenhospital.in E-mail : info@yashfeenhospital.in  
(For Laboratory Reports Only)



Patient Name : KAJALBEN BALLUBHAI PATEL

Age : 31 Years Sex : F

Ref By Dr. : -

Area : Kabilpore Date : 16/03/2024

Sample Time : 16/03/2024 08:42 No : 7

Time : 12:24PM

## GGT TEST REPORT

Test	Findings	UOM	Normal Range
SERUM GGT	36.0	U/L	10.0-71.0 U/L



*P. Chaudhari*  
Dr. PIYUSH B. CHAUDHARI  
M.D. Medicine  
Reg. No. G-21518

Remarks

Designed By : Sarita Infotech Pvt. Ltd., Navsari

Yashfeen Cardiac Hospital

*Signature*

Signature

Technician

*Thanks for Reference*



# YASHFEEN CARDIAC HOSPITAL™

At. & Po. Viraval, Navsari. 396 445. Phone (H) (02637) 235725

Website : www.yashfeenhospital.in E-mail : info@yashfeenhospital.in  
(For Laboratory Reports Only)



Patient Name : KAJALBEN BALLUBHAI PATEL  
Ref By Dr. : -  
Sample Time : 16/03/2024 08:42 No : 7

Age : 31 Years Sex : F  
Area : Kabilpore Date : 16/03/2024  
Time : 12:33PM

## ROUTINE URINE ANALYSIS

Test	Findings	UOM	Normal Range
<b><u>PHYSICAL EXAMINATION</u></b>			
Quantity	-	-	
Colour	YELLOW	-	
Appearance	CLEAR	-	
Reaction	ACIDIC	-	
Sp. Gravity	1.003	-	
<b><u>CHEMICAL EXAMINATION</u></b>			
U.Albumin	NIL	-	
Sugar	NIL	-	
Acetone	NIL	-	
Bile Salt	NIL	-	
Bile Pigment	NIL	-	
Occult Blood	NIL	-	
<b><u>MICROSCOPIC EXAMINATION</u></b>			
Pus Cells	1-2	/hpf	
Epithelial cells	1-2	/hpf	
Red cells	ABSENT	/hpf	
Casts	-	/hpf	
Crystals	-	/hpf	
Others	<b><u>BACTERIA {FEW} SEEN</u></b>	/hpf	



*P. Chaudhari*  
Dr. PIYUSH B. CHAUDHARI  
M.D. Medicine  
Reg. No. G-21518

### Remarks

Designed By : Sarita Infotech Pvt. Ltd., Navsari

Yashfeen Cardiac Hospital

*[Signature]*  
signature  
Technician

*Thanks for Reference*



# YASHFEEN CARDIAC HOSPITAL™

At. & Po. Viraval, Navsari. 396 445. Phone (H) (02637) 235725

Website : [www.yashfeenhospital.in](http://www.yashfeenhospital.in) E-mail : [info@yashfeenhospital.in](mailto:info@yashfeenhospital.in)  
(For Laboratory Reports Only)



Patient Name : KAJALBEN BALLUBHAI PATEL

Age : 31 Years Sex : F

Ref By Dr. : -

Area : Kabilpore Date : 16/03/2024

Sample Time : 16/03/2024 08:42 No : 7

Time : 12:24PM

## BLOOD SUGAR TEST REPORT

Test	Findings	UOM	Normal Range
FASTING BLOOD SUGAR	93.5	mg/dL	70-110 mg/dL
FASTING URINE SUGAR	NIL	-	NIL
POSTPANDRIAL BLOOD SUGAR	70.0	mg/dL	70-140 mg/dL
POSTPANDRIAL URINE SUGAR	NIL	-	NIL



*f. clear.*  
Dr. PIYUSH B. CHAUDHARI  
M.D. Medicine  
Reg. No. G-21518

Remarks

Designed By : Sarita Infotech Pvt. Ltd., Navsari

Yashfeen Cardiac Hospital

*R. Bhatnagar*

Signature

Technician

*Thanks for Reference*

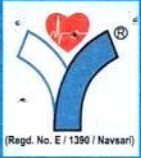

# YASHFEEN CARDIAC HOSPITAL™

At. & Po. Viraval, Navsari. 396 445. Phone (H) (02637) 235725

Website : www.yashfeenhospital.in E-mail : info@yashfeenhospital.in  
(For Laboratory Reports Only)



Patient Name : KAJALBEN BALLUBHAI PATEL

Ref By Dr. : -

Sample Time : 16/03/2024 11:57 No : 7

Age : 31 Years Sex : F

Area : Kabilpore Date : 16/03/2024

Time : 12:24PM

## THYROID FUNCTION TEST REPORT

Test	Findings	UOM	Normal Range
T3 (TRIODOTHYRONINE)	1.67	ng/ml	Newborns:0.73-2.88, 6 Days-3 Months:0.80-2.75, 4-12Months:0.86-2.65, 1-6 Years:0.92-2.48, 7-11 Years:0.93-2.31, 12-20Years:0.91-2.18, Adults:0.80-2.00
T4(THYROXINE)	7.87	µg/dl	Newborns:5.04-18.5, 6 Days-3 Months:5.41-17.0, 4-12 Months:5.67-16.0, 1-6 Years:5.95-14.7, 7-11 Years:5.99-13.8, 12-20 Years:5.91-13.2, Adults:5.10-14.1
TSH	2.62	µIU/ml	Newborns:0.70-15.2, 6 Days-3 Months:0.72-11.0, 4-12 Months:0.73-8.35, 1-6 Years:0.70-5.97, 7-11 Years:0.60-4.84, 12-20 Years:0.51-4.30, Adults:0.27-4.20

### TECHNIQUE

ELECTROCHEMILUMINESCEN  
CE



*P. Chaudhari*  
Dr. PIYUSH B. CHAUDHARI  
M.D. Medicine  
Reg. No. G-21518

### Remarks

Designed By : Sarita Infotech Pvt. Ltd., Navsari

Yashfeen Cardiac Hospital

Signature

Technician

*Thanks for Reference*



(Regd. No. E / 1390 / Navsari)

# YASHFEEN CARDIAC HOSPITAL™

MANAGED BY :- YASHFEEN FOUNDATION

VIRAVAL, NAVSARI. 396 445. PHONE : (H) (02637) 235725

Website : www.yashfeenhospital.in E-mail : info@yashfeenhospital.in

(Stationary For Report Only)

## 2D ECHO CARDIOGRAPHY COLOUR DOPPLER REPORT

Patient Name & No	: KAJALBEN BALLUBHAI PATEL CH23051288	Age/Sex	UHID :	: 5420
Doctor	: Mohil Nagad	31/ F	No :	: 7552
Referred By	:		Date :	: 16/03/2024

### M-Mode findings

LVIDd	: 38mm
LVIDs	: 26mm
IVSd	: 09mm
PWd	: 09mm
EF	: 60%
Aorta	: 22mm
LA	: 29mm

### 2D Imaging

Aortic Valve	: Trileaflet, Normal
Mitral Valve	: Thin, Pliable, Normal Mobility, Normal function
Tricuspid Valve	: Normal
Pulmonary Valve	: Normal

=> : All cardiac chambers are normal sized.  
=> : All cardiac valves are normal.  
=> : No regional wall motion abnormality.  
=> : Normal LV systolic function.  
=> : Normal LV diastolic function.  
=> : IAS/IVS intact.  
=> : No obvious clots/ vegetations/ or effusion.  
=> : IVC Normal size.

### Doppler Findings

=>	: No MS/MR, No TS/TR, No AS/AR & No PS/PR
Mitral inflow Pattern	: E > A
Tissue Doppler Findings	: E' > A'

Impression : Normal LVEF:60%, No RWMA.



Report Prepared By

*Mohil Nagad*  
**DR. MOHIL NAGAD**  
M.D. Medicine, M. Echocardiology  
Senior Consultant in Echocardiology  
R. Non Invasive Cardiologist  
YASHFEEN HOSPITAL, NAVSARI

Designed By : Sarita Infotech Pvt. Ltd., Navsari



# YASHFEEN IMAGING & RADIOLOGY DEPARTMENT

MANAGED BY :- YASHFEEN FOUNDATION

VIRAVAL, NAVSARI. 396 445. PHONE : (H) (02637) 235725

Website : [www.yashfeenhospital.in](http://www.yashfeenhospital.in) E-mail : [info@yashfeenhospital.in](mailto:info@yashfeenhospital.in)

Patient's Name:	KAJALBEN B. PATEL	Age & Sex:	31Yrs/F
Ref. by Dr.	SELF	Date:	16-03-2024

## X RAY CHEST (PA VIEW)

Both lung fields appear normal.

Both hila appear normal.

Both CP angles appear clear.

Cardiac size appears within normal limit.

Both domes of diaphragm appear normal.

Bony thoracic cage appears normal.

### IMPRESSION:

- Normal X-ray chest (PA view).

  
**Dr. DHARMESH DESAI**  
(M.D. Radiology)  
Reg. No. G - 45284  
**YASHFEEN GROUP OF HOSPITAL**



Please contact immediately for any typographical error.

This is only professional opinion, not a final diagnosis. Kindly correlate clinically. Not valid for medicolegal purpose.

KAJALBEN ,  
ID:  
DOB:  
31 Years ,,  
Female ,Unknown  
Med.:  
Location:  
Referring Physician:  
Notes:

16-03-2024 09:23:42

Vent. Rate: 102 BPM  
PR int: 136 ms  
QRS dur: 86 ms  
QT/QTc: 310/369 ms  
P-R-T axes: 74 75 -3  
Avg. RR: 587 ms  
QTcB: 404 ms  
QTcF: 370 ms

SINUS TACHYCARDIA  
NONSPECIFIC T-WAVE ABNORMAL  
ABNORMAL ECG

UNCONFIRMED REPORT  
Reviewed by:

*P. Cheela*

**Dr. PIYUSH B. CHAUDHARI**  
M.D. Medicine  
Reg. No. G-21518

Signed by:

Date:

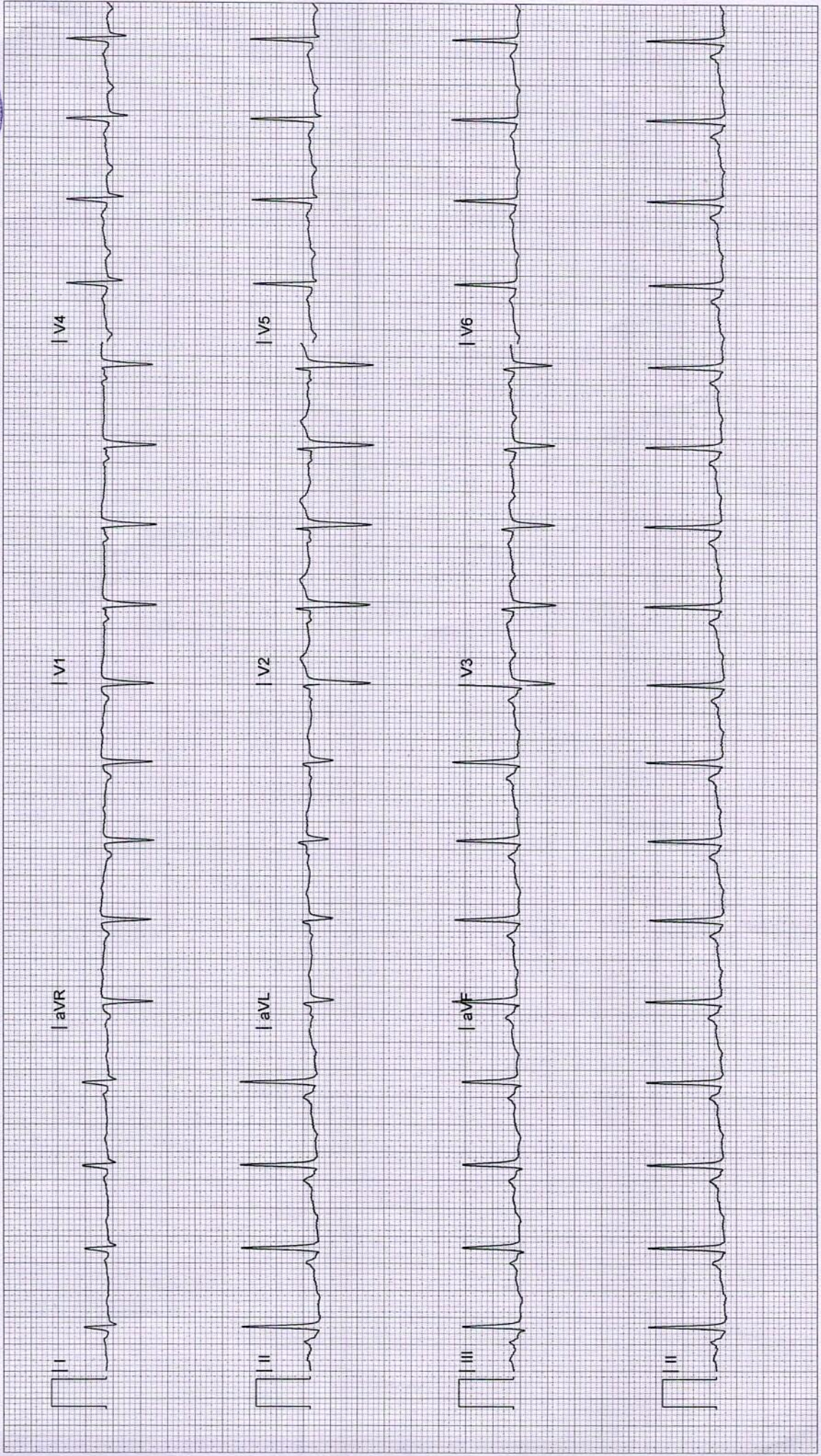

# YASHFEEN IMAGING & RADIOLOGY DEPARTMENT

MANAGED BY :- YASHFEEN FOUNDATION

VIRAVAL, NAVSARI. 396 445. PHONE : (H) (02637) 235725

Website : [www.yashfeenhospital.in](http://www.yashfeenhospital.in) E-mail : [info@yashfeenhospital.in](mailto:info@yashfeenhospital.in)

Name	KAJALBEN B. PATEL	Age	31Y/F
Ref by Dr	SELF	Date	16/03/2024

## USG ABDOMEN & PELVIS (SCREENING)

**Liver** appears normal in size & shape with normal echopattern.  
No e/o focal or diffuse lesion. IHBR appear normal.  
PV and CBD appear normal.

**Gall bladder** appears distended & normal in shape & size. No e/o calculus or mass seen.  
Walls appear normal.

**Pancreas** appears normal in size and echogenicity. No e/o focal or diffuse lesion.

**Spleen** appears normal in size and shows normal echopattern. No e/o focal lesion.

**Both Kidneys** appear normal in size and echopattern. CM Differentiation is preserved.  
No e/o calculus or hydronephrosis on either side.  
Perirenal spaces appear normal on either side.  
Suprarenal regions appear normal on either side. No e/o mass lesion.

**Bladder** is empty (due to non-compliance of patient). Adv: Follow up USG with normally distended bladder.

RIF region appears normal.

No e/o ascites.

### IMPRESSION:

**No significant abnormality detected.**



**Dr. DHANMESH DESAI**  
M.D. Radiology  
Reg. No. G - 45284  
YASHFEEN HOSPITAL  
Dr. Dhanmesh Desai  
MD



# YASHFEEN CARDIAC HOSPITAL EYE DEPARTMENT

Chief Complaint : *Redness*

Medical History : DM / HT / Asthama / Allergy / Heart / Thyroid / TB / Anticoagulants

Family History : *✓*

Past Ocular History : *✓*

Ocular Trauma : *✓*

Visual Acuity : *6/4 C 6/4*

IOP :

NAME /  
 16\_MAR\_2024 PM 12:21  
 NO. 0167  
 SN: 4771998  
 REF. DATA  
 VD: 12.00 CYL: MIX  
 <R> S C A  
 + 0.25 - 0.50 121  
 + 0.25 - 0.50 120  
 + 0.25 - 0.50 120  
 + 0.25 - 0.50 120  
 S. E. - 0.00  
 <L> S C A  
 - 0.00 - 0.25 144  
 - 0.00 - 0.25 144  
 - 0.00 - 0.25 144  
 - 0.00 - 0.25 144  
 S. E. - 0.25

PD: 60.0  
 KRT. DATA  
 <R> D MM A  
 R1 43.25 7.78 150  
 R2 43.75 7.73 60  
 AVE 43.50 7.76  
 CYL: -0.50 150  
 <L> D MM A  
 R1 43.50 7.77 161  
 R2 44.50 7.59 71  
 AVE 44.00 7.68  
 CYL: 0.75 161

	RIGHT EYE (PH.....)				LEFT EYE (PH.....)	
	Sph.	Cyl.	Axis	V/A	Sph.	Cyl.
Distance	<i>PL</i>			<i>6/4</i>	<i>↓</i>	
Near				<i>6/4</i>		

Constant/Distance/Reading/Bi-Focal/Progressive/Separate Glasses

SLE :



*Redness*  
*↓*



*Redness*  
*↓*

*JK*

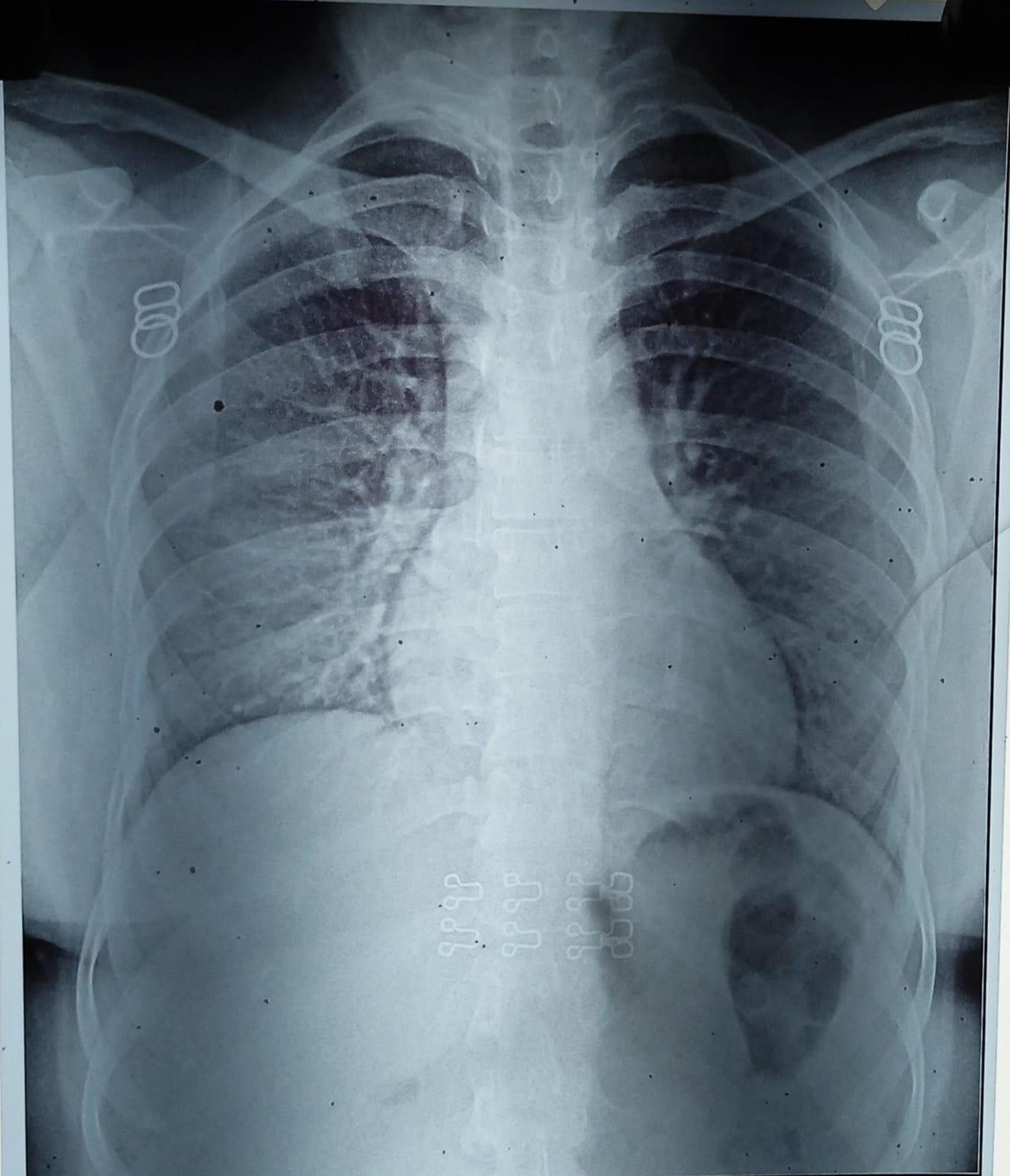

H23051288 KAJALBEN B PATEL 31/Y 160324472 ChestErect PA 16/03/2024  
YASHFEEN GROUP OF HOSPITALS NAVSARI PH:9924047789



 **GPS Map**  
**Camera Lite**

746, Viraval Village, Navsari, Viraval, Gujarat 396445, India

Latitude  
20.9620984°

Longitude  
72.9291705°

Local 12:26:06 PM  
GMT 06:56:06 AM

Altitude 12 meters  
Saturday, 16.03.2024