

Dr. Dhawal modi

## Shalby MD Physician Clinic

OPR NO:

Date: 24/6/23

Weight:-

Height:-

Nutritional assessment:-

- Obese
- Well nourished
- Mild-moderate nourished
- Severely mal-nourished

Pulse:-

BP:-

SpO2:-

BMI - 33.6

200

lit

Patient Name:-

Pratik V. Patel

Age / Sex :-

39 yrs/m

Chief Complaints:-

Gout

Drug / Food Allergy:-

AKDA

Past History :-

Family History:-

HTN

Systemic Examination:-

NAD

Provisional Diagnosis:-

Obesity/OSA

SHALBY HOSPITAL, SURAT

Near Navyug College, Rander Road, Adajan, Surat. Gujarat, India. | Ph. : 0261-7190000 | Email : info.surat@shalby.org.

SHALBY LIMITED

Regd. Office: Opp. Karnavati Club, S. G. Road, Ahmedabad - 380 015, Gujarat, India.

Corp. Office: B-301 & 302, Mondeal Heights, Opp. Karnavati Club, S. G. Road, Ahmedabad - 380 015, Gujarat, India

Tel: 079 40203000 | Fax: 079 40203109 | info.sg@shalby.org | www.shalby.org

CIN: L85110GJ2004PLC044667

Investigation :-

Treatment and further advices:-  
(Write in Capital Letters)

Rx  
- Diet/Exercise

Follow Up: SOS.

બધી દવાઓ ડોક્ટરને બતાવીને લેવી.

Date:- \_\_\_\_\_

Incase of emergency please report to Emergency Department of Hospital OR Call:- 0261-7190000 / 9512660096

Numeric Rating Scale

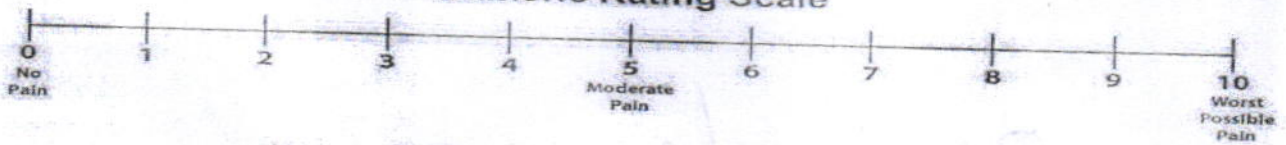

Wong-Baker FACES® Pain Rating Scale

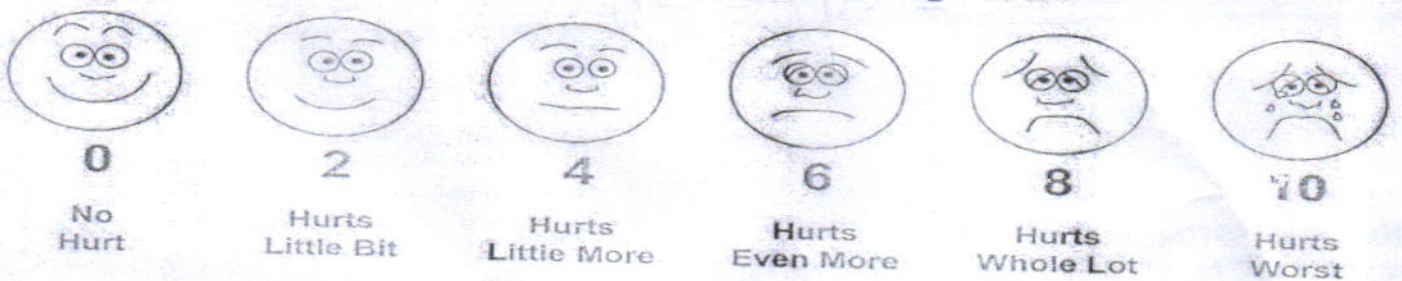

<b>Patient ID:</b>	SUR00007777	<b>Patient Name:</b>	PRATIK V PATEL
<b>Age:</b>	39 Years	<b>Sex:</b>	M
<b>Accession Number:</b>	7776	<b>Referring Physician:</b>	DHAWAL MODI
<b>Study Date:</b>	24-Jun-2023	<b>Study:</b>	CHEST PA

### CHEST X-RAY (PA)

Mild Cardiomegaly with unfolding of arch of aorta.

Both lung fields appear normal.

No evidence of consolidation or cavitation is seen.

Both costo-phrenic angles appear clear.

Both domes of diaphragm appear normal.

Bony thoracic cage and soft tissue shadow appear normal.

### IMPRESSION:

- Mild Cardiomegaly with unfolding of arch of aorta.

*Thanks for referral.*

  
DR. ASHUTOSH GANDHI  
CONSULTANT RADIOLOGIST

### SHALBY HOSPITAL, SURAT

Near Navyug College, Rander Road, Adajan, Surat. Gujarat, India. | Ph. : 0261-7190000 | Email : info.surat@shalby.org.

### SHALBY LIMITED

Regd. Office: Opp. Karnavati Club, S. G. Road, Ahmedabad – 380 015, Gujarat, India.  
Corp. Office: B-301 & 302, Mondeal Heights, Opp. Karnavati Club, S. G. Road, Ahmedabad – 380 015, Gujarat, India  
Tel: 079 40203000 | Fax: 079 40203109 | info.sg@shalby.org | www.shalby.org  
CIN: L85110GJ2004PLC044667

SHALBY HOSPITAL  
NR. NAVYUG COLLAGE, RANDEK ROAD  
SURAT

Station  
Telephone:

## EXERCISE STRESS TEST REPORT

Patient Name: PRATIK PATEL,  
Patient ID: 64657  
Height:  
Weight:

DOB: 11.05.1984  
Age: 39yrs  
Gender: Male  
Race: Asian

Study Date: 24.06.2023  
Test Type: --  
Protocol: BRUCE

Referring Physician: --  
Attending Physician: --  
Technician: --

Medications:  
--

Medical History:  
--

Reason for Exercise Test:  
--

### Exercise Test Summary

Phase Name	Stage Name	Time in Stage	Speed (km/h)	Grade (%)	HR (bpm)	BP (mmHg)	Comment
PRETEST	SUPINE	00:06	0.00	0.00		140/80	
EXERCISE	STANDING	00:14	0.00	0.00	96		
	STAGE 1	03:00	2.70	0.00	117		
	STAGE 2	02:33	4.00	12.00	155	160/80	
RECOVERY	STAGE 3	00:45	5.40	14.00	171		
		02:09	0.00	0.00	126	150/80	

The patient exercised according to the BRUCE for 6:16 min:s, achieving a work level of Max. METS: 9.20. The resting heart rate of 95 bpm rose to a maximal heart rate of 171 bpm. This value represents 94 % of the maximal, age-predicted heart rate. The resting blood pressure of 140/80 mmHg, rose to a maximum blood pressure of 180/80 mmHg. The exercise test was stopped due to Target heart rate achieved.

### Interpretation

Summary: Resting ECG: normal.  
Functional Capacity: normal.  
HR Response to Exercise: appropriate.  
BP Response to Exercise: normal resting BP - appropriate response.  
Chest Pain: none.  
Arrhythmias: none.  
ST Changes: none.  
Overall impression: Normal stress test.

### Conclusions

TMT IS NEGATIVE FOR INDUCIBLE ISCHEMIA

Physician

Technician

PRATIK PATEL,

Patient ID 64657

24.06.2023

Male

13:25:48

39yrs Asian

Meds:

Test Reason:

Medical History:

Ref. MD: Ordering MD:

Technician: Test Type:

Comment:

Tabular Summary

SHALBY HOSPITAL

BRUCE: Total Exercise Time 06:16

Max HR: 171 bpm 94% of max predicted 181 bpm HR at rest: 95

Max BP: 180/80 mmHg BP at rest: 140/80 Max RPP: 26640 mmHg\*bpm

Maximum Workload: 9.20 METS

Max. ST: -0.30 mm, 0.00 mV/s in III; RECOVERY 00:14

Arrhythmia: A:71

Reasons for Termination: Target heart rate achieved

Summary: Resting ECG: normal. Functional Capacity: normal. HR Response to Exercise: appropriate. BP Response to Exercise: normal resting BP - appropriate response. Chest Pain: none. Arrhythmias: none. ST Changes: none. Overall impression: Normal stress test.

Conclusion: TMT IS NEGATIVE FOR INDUCIBLE ISCHEMIA

Location Number: \* 0 \*

Phase Name	Stage Name	Time in Stage	Speed (km/h)	Grade (%)	Workload (METS)	HR (bpm)	BP (mmHg)	RPP (mmHg*bpm)	VE (/min)	ST Level (III mm)	Comment
PRETEST	SUPINE	00:06	0.00	0.00	1.0		140/80		0	--	
	STANDING	00:14	0.00	0.00	1.0	96			0	0.15	
EXERCISE	STAGE 1	03:00	2.70	0.00	2.2	117			0	0.25	
	STAGE 2	02:33	4.00	12.00	7.0	155	160/80	24800	0	0.00	
	STAGE 3	00:45	5.40	14.00	9.2	171			0	0.05	
RECOVERY		02:09	0.00	0.00	1.0	126	150/80	18900	0	0.05	

PRATIK PATEL,  
Patient ID 64657  
24.06.2023  
13:26:08

95 bpm  
140/80 mmHg

12-Lead Report

PRETEST  
STANDING  
00:14

BRUCE  
0.0 km/h  
0.0 %

SHALBY HOSPITAL

Measured at 60ms Post J (10mm/mV)  
Auto Points

Lead	ST(mm)	Lead	ST(mm)
I	0.00?	V1	0.25?
II	0.15?	V2	0.60?
III	0.15?	V3	0.40?
aVR	-0.10?	V4	0.30?
aVL	0.00?	V5	0.25?
aVF	0.15?	V6	0.15?

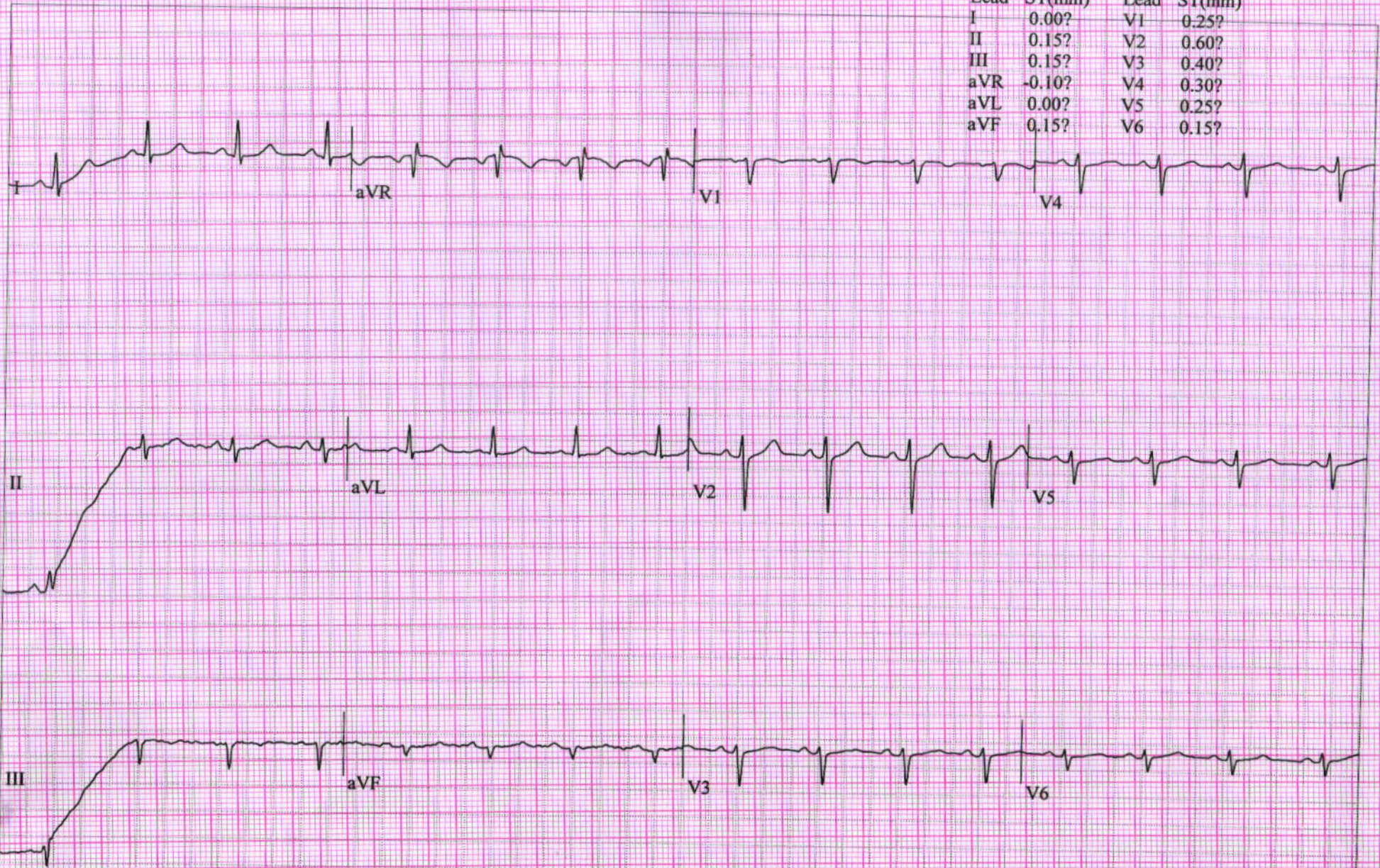

PRATIK PATEL,  
Patient ID 64657  
24.06.2023  
13:29:01

12-Lead Report

EXERCISE  
STAGE 1  
02:50

BRUCE  
2.7 km/h  
0.0 %

SHALBY HOSPITAL

117 bpm

Measured at 60ms Post J (10mm/mV)  
Auto Points

Lead	ST(mm)	Lead	ST(mm)
I	0.05	V1	0.25
II	0.20	V2	0.60
III	0.20	V3	0.40
aVR	-0.15	V4	0.35
aVL	-0.05	V5	0.25
aVF	0.20	V6	0.20

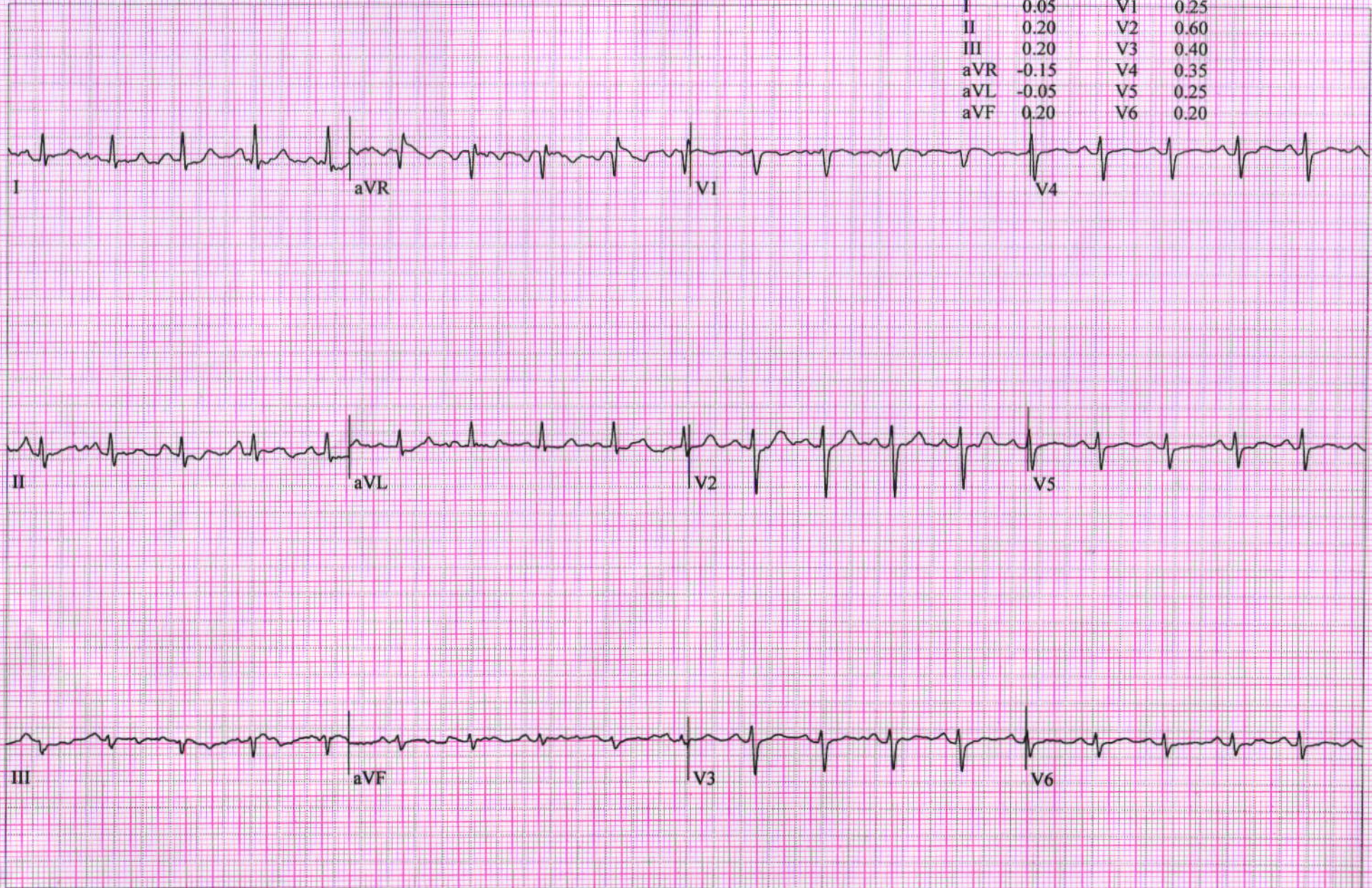

PRATIK PATEL,  
Patient ID 64657  
24.06.2023  
13:31:39

12-Lead Report

155 bpm  
160/80 mmHg

EXERCISE  
STAGE 2  
05:27

BRUCE  
4.0 km/h  
12.0 %

SHALBY HOSPITAL

Measured at 60ms Post J (10mm/mV)  
Auto Points

Lead	ST(mm)	Lead	ST(mm)
I	0.15	V1	0.35
II	0.10	V2	0.65
III	-0.05	V3	0.50
aVR	-0.10	V4	0.55
aVL	0.10	V5	0.35
aVF	0.00	V6	0.35

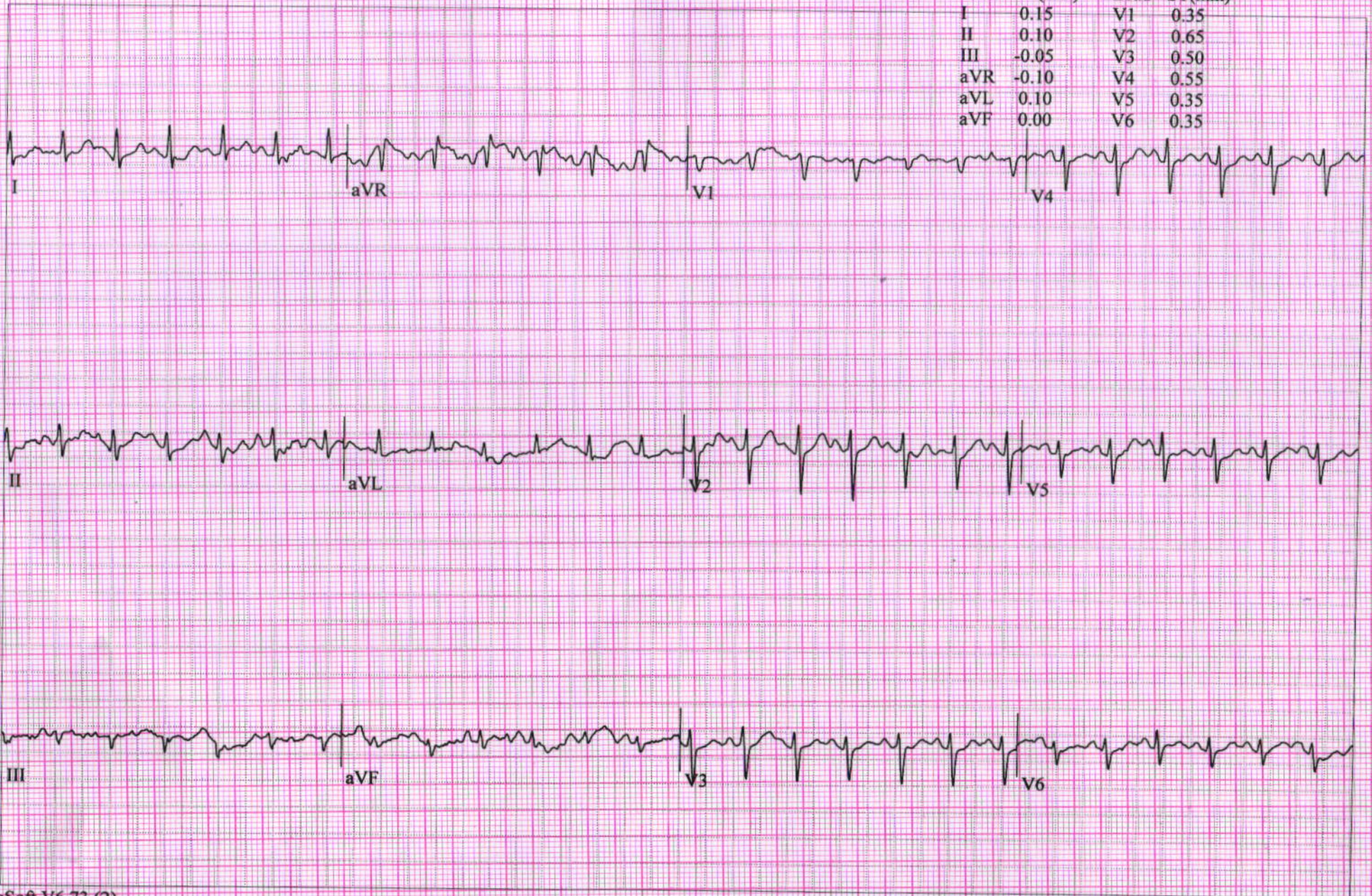



PRATIK PATEL,

Patient ID 64657

24.06.2023

13:32:28

12-Lead Report ( PEAK EXERCISE )

171 bpm  
160/80 mmHg

EXERCISE  
STAGE 3  
06:17

BRUCE  
5.4 km/h  
14.0 %

SHALBY HOSPITAL

Measured at 60ms Post J (10mm/mV)  
Auto Points

Lead	ST(mm)	Lead	ST(mm)
I	0.10	V1	0.20
II	0.20	V2	0.80
III	0.05	V3	0.70
aVR	-0.15	V4	0.60
aVL	0.00	V5	0.40
aVF	0.10	V6	0.35

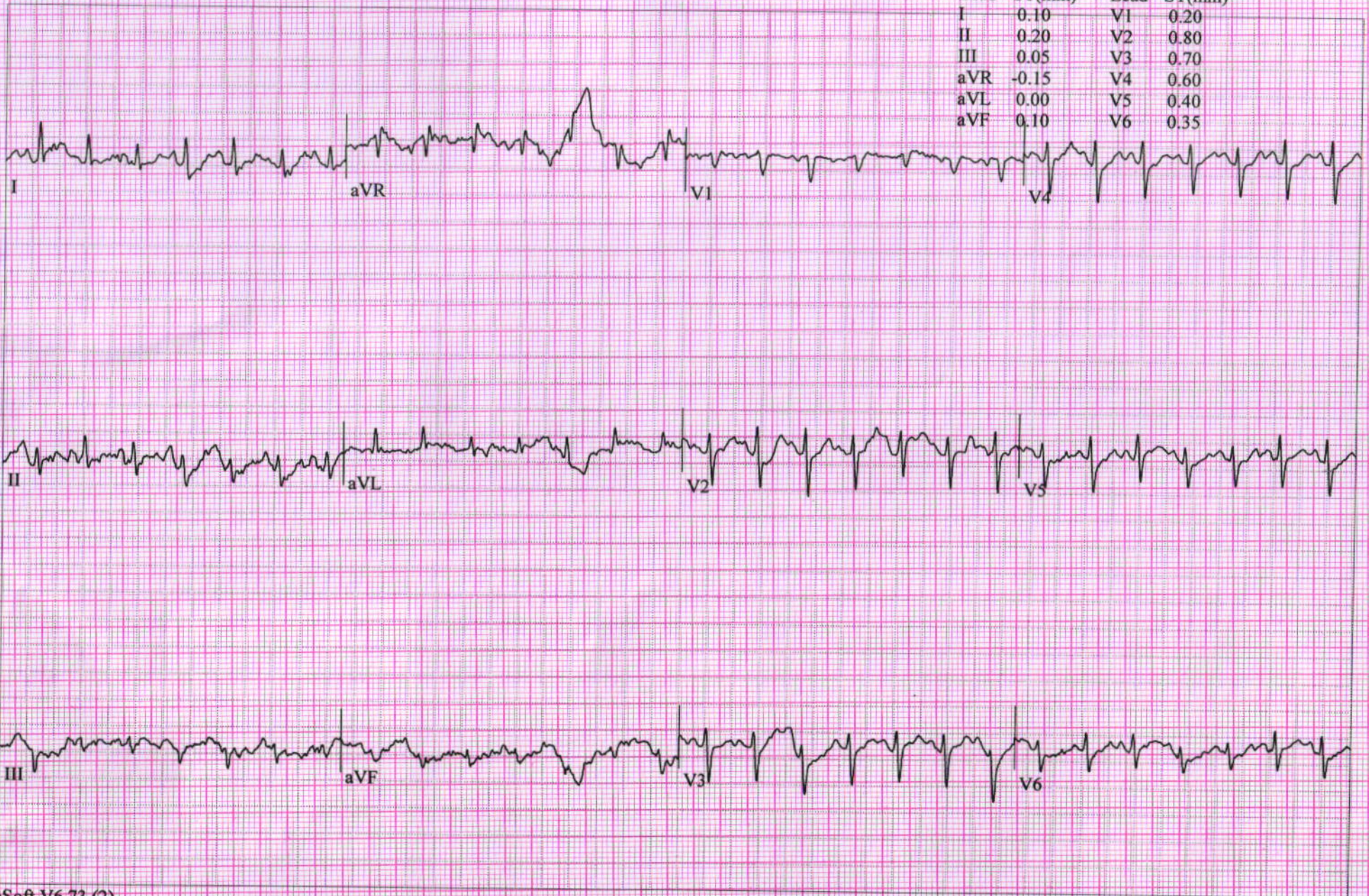

PRATIK PATEL,  
Patient ID 64657  
24.06.2023  
13:33:17

12-Lead Report

150 bpm

RECOVERY  
#1  
00:50

BRUCE  
0.0 km/h  
0.0 %

SHALBY HOSPITAL

Measured at 60ms Post J (10mm/mV)  
Auto Points

Lead	ST(mm)	Lead	ST(mm)
I	0.10	V1	0.10
II	0.35	V2	0.90
III	0.25	V3	0.80
aVR	-0.20	V4	0.80
aVL	0.00	V5	0.70
aVF	0.35	V6	0.60

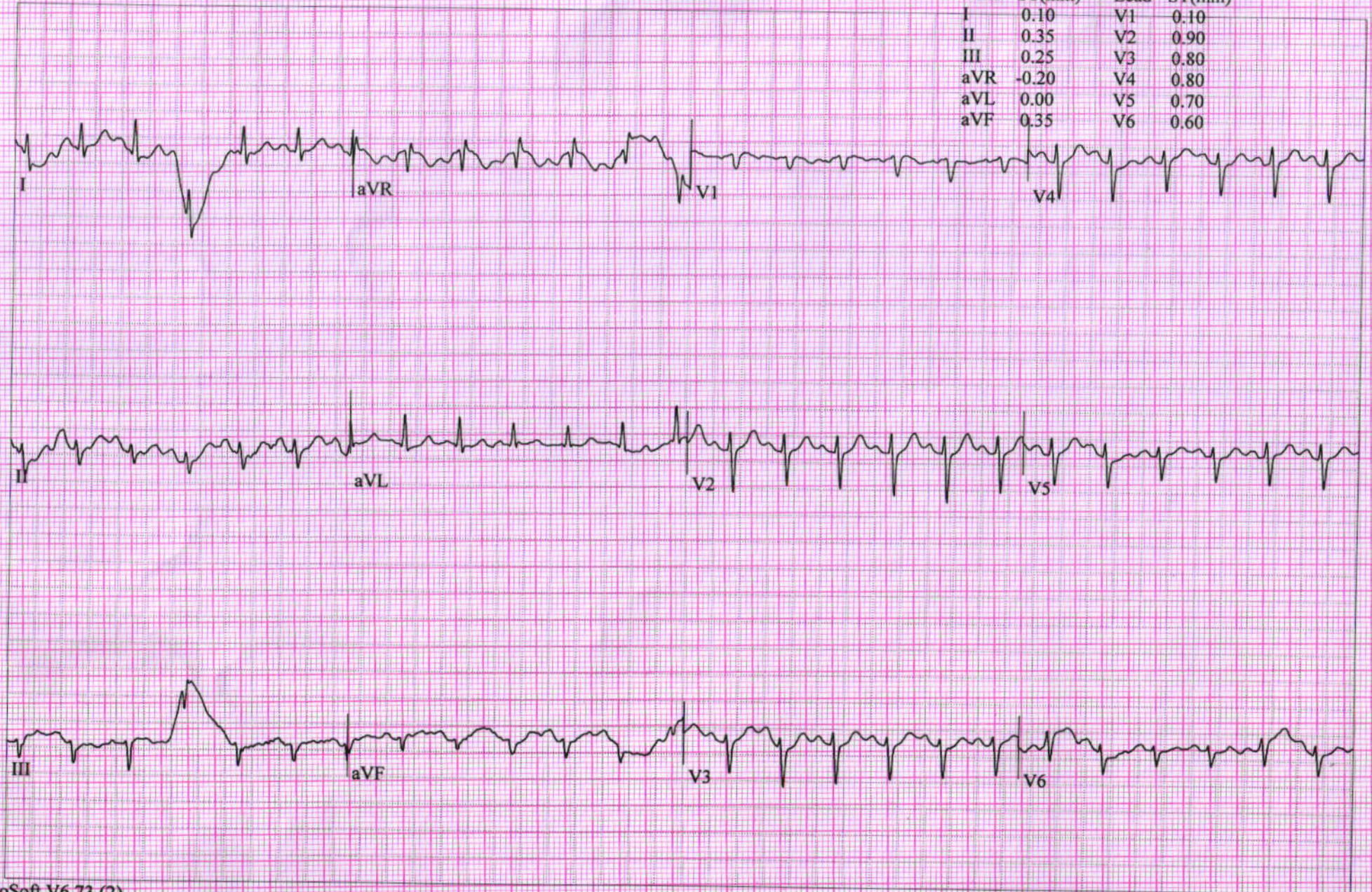

PRATIK PATEL ,  
Patient ID 64657  
24.06.2023  
13:34:17

130 bpm  
180/80 mmHg

12-Lead Report  
RECOVERY  
#1  
01:50

BRUCE  
0.0 km/h  
0.0 %

SHALBY HOSPITAL

Measured at 60ms Post J (10mm/mV)  
Auto Points

Lead	ST(mm)	Lead	ST(mm)
I	0.10	V1	0.20
II	0.10	V2	0.90
III	-0.05	V3	0.50
aVR	-0.10	V4	0.55
aVL	0.05	V5	0.45
aVF	0.05	V6	0.55

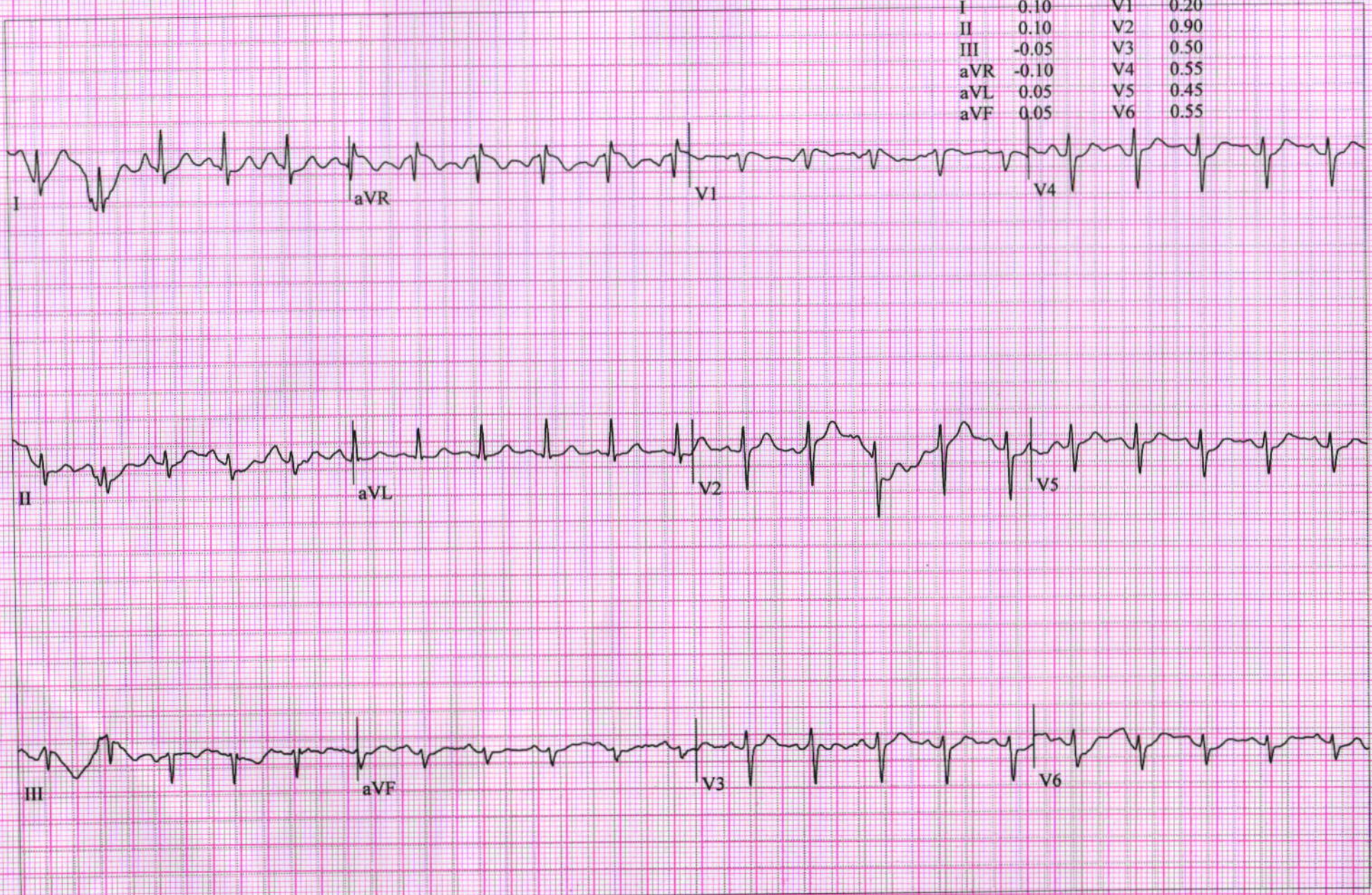

Patient Name: PRATIK V. PATEL		UHID:	
Age / Sex: 39 Yrs. / Male		Study:	USG Abdomen + Pelvis
Referred By:	Dr. at shalby Hospital	Date: 24/06/2023	

### ULTRASOUND OF ABDOMEN AND PELVIS

**Liver** is normal in size shows grade II fatty changes. No focal lesion seen. The Hepatic veins appear normal. No evidence of dilated I.H.B.R. **Portal vein** appears normal.

**Gall bladder** is well distended and appears normal. No evidence of calculi seen. Wall appears normal. No pericholecystic fluid seen. **CBD** appears normal.

**Pancreas** appears normal in size and echotexture.

**Spleen** appears normal in size and appearance. No focal lesion seen.

**Right kidney** It shows normal echotexture and corticomedullary differentiation. There is no evidence of scarring, hydronephrosis or calculi.

**Left kidney** It shows normal echotexture and corticomedullary differentiation. There is no evidence of scarring, hydronephrosis or calculi.

**Urinary bladder** well distended and appears normal. No evidence of any intraluminal mass or calculi.

**Prostate** is normal in size. It has smooth outlines and normal reflectivity.

No ascites is seen. No abnormal bowel wall thickening and dilatation seen.

### IMPRESSION:

- **Grade II fatty liver.**
- **No other significant abnormality is seen.**

Thanks for referral.



**DR. ASHUTOSH GANDHI**

DMRD (Radiodiagnosis)  
G-14916

### **SHALBY HOSPITAL, SURAT**

Near Navyug College, Rander Road, Adajan, Surat. Gujarat, India. | Ph. : 0261-7190000 | Email : info.surat@shalby.org.

### **SHALBY LIMITED**

Regd. Office: Opp. Karnavati Club, S. G. Road, Ahmedabad – 380 015, Gujarat, India.  
Corp. Office: B-301 & 302, Mondeal Heights, Opp. Karnavati Club, S. G. Road, Ahmedabad – 380 015, Gujarat, India  
Tel: 079 40203000 | Fax: 079 40203109 | info.sg@shalby.org | www.shalby.org  
CIN: L85110GJ2004PLC044667

PRATIK  
23.06.24-11:09:35-STD-1.3.12.2.1107

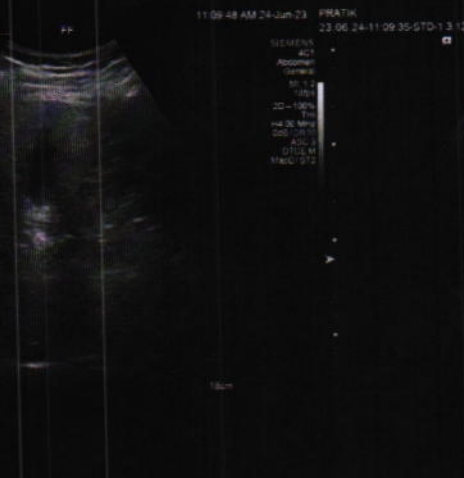

PRATIK  
23.06.24-11:09:35-STD-1.3.12.2.1107



PRATIK  
23.06.24-11:09:35-STD-1.3.12.2.1107

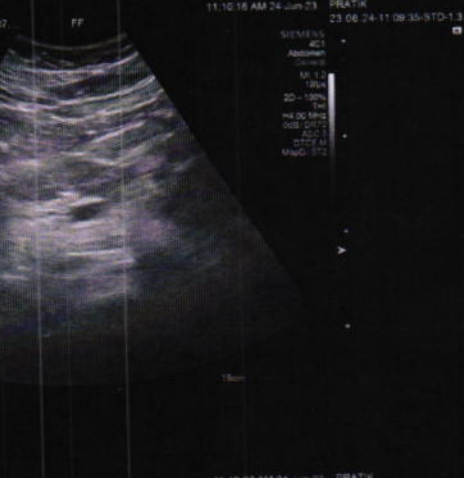

PRATIK  
23.06.24-11:09:35-STD-1.3.12.2.1107

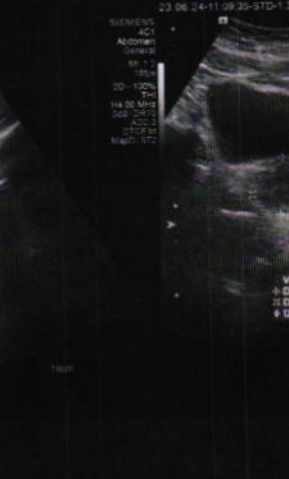
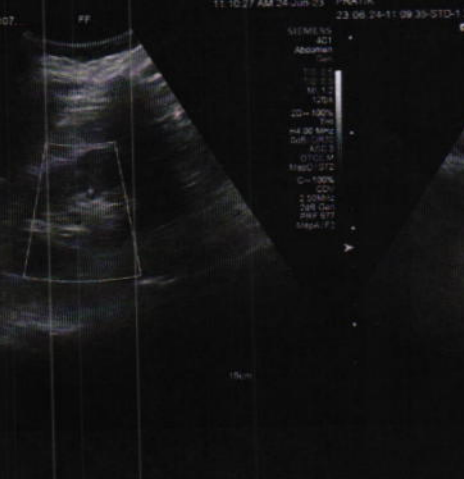

**DR. RUJUTA SHELAT**  
Consultant Ophthalmologist  
Reg. No.:- G-48712

Name :- Pratik Patel

Date:- 24/6/23

Chief Complaints:-

N/C

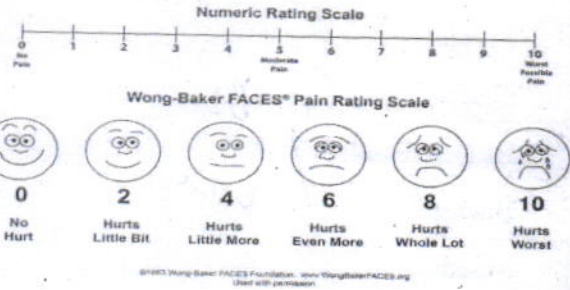

Pain Assessment:-

Past History:-

- ROAD -

Family History:-

Allergy:-

Personal History:- **Habits:-** Alcohol:- Y/N Tobacco: Y/N Smoking: Y/N Regular Exercise: Y/N

General Examination:-

BP:- Pulse:- Temp:-

Systemic Examination:-

HT:- WT:-

Visual Acuity:- 6/6  
8 glass 6/6

PH Vision:-

NCT 15 mm of ky

ON Examination Ant. Segmenet Both Eye

- WNL -

RX-850K  
2016-02-25 20:20  
SHOP:SHELAT GEN HOSP  
NAME:

REF.	S	C	A
<R>	-2.75	-0.25	8
	-2.75	-0.50	7
	-2.50	-0.50	175
*	-2.75	-0.50	3
<L>	-2.50	+0.00	A
	-2.75	-0.50	174
	-2.75	-0.50	171
*	-2.75	-0.25	175

VD=0  
PD=68

BE  
WNL

Anterior Chamber

Rt. EYE

Lt. EYE

Investigation:-

Macula:-

Diagnosis:-

Treatment:-

Nutritional Assessment:-

Preventive Care & Counsellings:-

Follow Up ON:- 7 6 month

Rms

Signature of the Consultant

ID:

Name:

Sex: M

cm

mmHg

Birth date:

years

Medication:

Symptoms:

History:

Vent. rate:

85

PR int:

144

QRS dur:

90

QT/QTc(E) int:

348/390

ms

P/QRS/T axis:

30/-15/9

°

RV5/SV1 amp:

0.84/0.55

mV

RV5+SV1 amp:

1.39

mV

1100

Sinus rhythm

0102 ARTIFACT PRESENT

9110 \*\* normal ECG \*\*

*PatH K blue*

Unconfirmed Report  
Reviewed by:

10 mm/mV

10 mm/mV 25 mm/s Filter: H50 D 100 Hz

I

II

III

aVR

aVL

aVF

V1

V2

V3

V4

V5

V6

Exam:

Dept.: 2350K 03-04 04-05





Certificate No.: MC-5206

 Shalby Hospital (A Unit of Shalby Limited) Near Navyug College, Rander Road, Adajan, Surat, Gujarat, India.  
 Tel.: 0261 7190000 | Ext.: 851 | Mo.: 9512036046 | Email : pathology.surat@shalby.in | Web : www.shalby.org

PID : SUR0000344172 OP-001

REPORT STATUS : Interim



Patient Name : Mr Pratik Vasantlal Patel	/	Registered On : 24-Jun-2023 09:12 AM
Lab ID : 306901642		Collected On : 24-Jun-2023 09:12 AM
Gender/Age : Male / 39 Years	DOB : 11-May-1984	Received On : 24-Jun-2023 09:20 AM
Ref. By : Dr. Health Check Up . Shalby		Sample Type : EDTA Whole Blood

Parameter	Result	Unit	Biological Ref. Interval
<b>BLOOD COUNT AND INDICIES</b>			
HAEMOGLOBIN <i>Colorimetric Non Cyanide</i>	14.3	g/dL	13.0 - 17.0
RBC COUNT <i>Electrical Impedance</i>	6.86	mill/cmm	4.5 - 5.5
HCT <i>Calculated</i>	47.8	%	40 - 50
MCV <i>Calculated based on the RBC histogram</i>	69.7	fL	83 - 101
MCH <i>Calculated</i>	20.8	pg	27 - 32
MCHC <i>Calculated</i>	29.9	g/dL	31.5 - 34.5
RDW <i>Calculated</i>	14.5	%	13.3 - 18.3

**TOTAL LEUCOCYTE COUNT**

Total WBC Count <i>Electrical Impedance</i>	7380	cells/cmm	4000 - 10000
---	------	-----------	--------------

**DIFFERENTIAL LEUCOCYTE COUNT (Manual by Microscopy)**

NEUTROPHILS <i>Flow Cytometry</i>	53	%	40 - 80
LYMPHOCYTES <i>Flow Cytometry</i>	41	%	20 - 40
EOSINOPHILS <i>Flow Cytometry</i>	1	%	1 - 6
MONOCYTES <i>Flow Cytometry</i>	5	%	2 - 10
BASOPHIL <i>Flow Cytometry</i>	0	%	0 - 2

**PLATELET INDICES**

PLATELET COUNT <i>Electrical Impedance</i>	241000	/cmm	150000 - 410000
MPV <i>Calculated based on PLT Histogram</i>	9.5	fL	7.5 - 12.0

**PERIPHERAL SMEAR EXAMINATION**

WBCs	Total and differential leucocyte counts are within normal limit
PLATELETs	Adequate in number and normal in morphology.
MALARIAL PARASITE	Malarial parasites are not seen on smear examination.

EDTA Whole Blood - Tests done on Automated Five Part Cell Counter. (WBC, RBC, MCV & Platelet count by classical impedance method, Hb by cyanide-free colorimetric method, WBC differential by Chemical dye, Flowcytometry, Semi-conductive Laser scatter Method, independent Basophil channel & other parameters calculated). All Haemograms are reviewed & confirmed microscopically.

Reference Interval: Dacie and Lewis practical haematology 11th edition.

This is an Electronically Authenticated Report.

Dr Pankaj Agrawal

M.B., D.C.P  
Consulting Pathologist

Generated On : 24-Jun-2023 01:39 PM

Approved On : 24-Jun-2023 10:27 AM

 Regd. Office: Shalby Limited, Opp. Karnavati Club, S.G. Road, Ahmedabad, Gujarat, India.  
 Tel.: 079 40203000 | Fax: 079 40203109 | Email: info.sg@shalby.org | Web: www.shalby.org

Page 1 of 9

We are open 24 x 7 &amp; 365 days



Certificate No. : MC-5200

Shalby Hospital (A Unit of Shalby Limited) Near Navyug College, Rander Road, Adajan, Surat, Gujarat, India.  
Tel.: 0261 7190000 | Ext.: 851 | Mo.: 9512036046 | Email : pathology.surat@shalby.in | Web : www.shalby.org

PID : SUR0000344172 OP-001

REPORT STATUS : Interim



Patient Name : Mr Pratik Vasantlal Patel /

Registered On : 24-Jun-2023 09:12 AM

Lab ID : 306901642

Collected On : 24-Jun-2023 09:12 AM

Gender/Age : Male / 39 Years

DOB : 11-May-1984

Received On : 24-Jun-2023 09:20 AM

Ref. By : Dr. Health Check Up . Shalby

Sample Type : EDTA Whole Blood

Parameter	Result	Unit	Biological Ref. Interval
-----------	--------	------	--------------------------

**BLOOD GROUP**

(Tube agglutination: Forward &amp; reverse)

ABO Type

"B"

RH Type

POSITIVE

This is an Electronically Authenticated Report.

Generated On : 24-Jun-2023 01:39 PM

Approved On : 24-Jun-2023 12:43 PM

**Dr Pankaj Agrawal**M.B., D.C.P  
Consulting PathologistRegd. Office: Shalby Limited, Opp. Karnavati Club, S.G. Road, Ahmedabad, Gujarat, India.  
Tel.: 079 40203000 | Fax: 079 40203109 | Email: info.sg@shalby.org | Web: www.shalby.org

We are open 24 x 7 &amp; 365 days

 Shalby Hospital (A Unit of Shalby Limited) Near Navyug College, Rander Road, Adajan, Surat, Gujarat, India.  
 Tel.: 0261 7190000 | Ext.: 851 | Mo.: 9512036046 | Email : pathology.surat@shalby.in | Web : www.shalby.org

PID : SUR0000344172 OP-001

REPORT STATUS : Interim



Patient Name : Mr Pratik Vasantlal Patel /

Registered On : 24-Jun-2023 09:12 AM

Lab ID : 306901642

Collected On : 24-Jun-2023 09:12 AM

Gender/Age : Male / 39 Years

DOB : 11-May-1984

Received On : 24-Jun-2023 09:20 AM

Ref. By : Dr. Health Check Up . Shalby

Sample Type : EDTA Whole Blood

Parameter	Result	Unit	Biological Ref. Interval
<b>ESR 1st hour *</b> <i>Modified Westergren Method</i>	1	mm in 1 hour	0 - 15
<b>HBA1C</b>			
<b>HbA1c - Glycated Haemoglobin *</b> <i>Boronate Affinity Assay</i>	6.0	%	Non-diabetic: <= 5.6 Pre-diabetic: 5.7-6.4 Diabetic: >= 6.5 Therapeutic goals for glycemic control Age > 19 years Goal of therapy: < 7.0 Action suggested: > 8.0 Age < 19 years Goal of therapy: <7.5

Estimated Average Glucose (eAG) (mg/dL) \* 125

mg/dL

Calculated

This is an Electronically Authenticated Report.

Dr Pankaj Agrawal

M.B., D.C.P  
Consulting Pathologist

Generated On : 24-Jun-2023 01:39 PM

Approved On : 24-Jun-2023 12:43 PM

 Regd. Office: Shalby Limited, Opp. Karnavati Club, S.G. Road, Ahmedabad, Gujarat, India.  
 Tel.: 079 40203000 | Fax: 079 40203109 | Email: info.sg@shalby.org | Web: www.shalby.org



Certificate No. : MC-5200

 Shalby Hospital (A Unit of Shalby Limited) Near Navyug College, Rander Road, Adajan, Surat, Gujarat, India.  
 Tel.: 0261 7190000 | Ext.: 851 | Mo.: 9512036046 | Email : pathology.surat@shalby.in | Web : www.shalby.org

PID : SUR0000344172 OP-001

REPORT STATUS : Interim

 Patient Name : Mr Pratik Vasantlal Patel / Registered On : 24-Jun-2023 09:12 AM  
 Lab ID : 306901642 Collected On : 24-Jun-2023 12:00 AM  
 Gender/Age : Male / 39 Years DOB : 11-May-1984 Received On : 24-Jun-2023 09:20 AM  
 Ref. By : Dr. Health Check Up . Shalby Sample Type : Serum, Urine (PP),  
 Fluoride P, Urine

Parameter	Result	Unit	Biological Ref. Interval
-----------	--------	------	--------------------------

## PLASMA GLUCOSE LEVEL

## FASTING PLASMA GLUCOSE

Plasma Glucose (F)	94	mg/dL	74 - 106
--------------------	----	-------	----------

GOD/POD (Glucose Oxidase/Peroxidase), Colorimetric

Urine Sugar (F)	ABSENT	mg/dL	ABSENT
-----------------	--------	-------	--------

Glucose-oxidase/oxidase reaction

## POST PRANDIAL PLASMA GLUCOSE

Plasma Glucose (PP)	94	mg/dL	Normal: 100-140 Impaired: 140
---------------------	----	-------	-------------------------------

GOD/POD (Glucose Oxidase/Peroxidase), Colorimetric

-199 Diabetic :=&gt;200

This is an Electronically Authenticated Report.

Dr Pankaj Agrawal

M.B., D.C.P  
Consulting Pathologist

Generated On : 24-Jun-2023 01:39 PM

Approved On : 24-Jun-2023 01:30 PM

 Regd. Office: Shalby Limited, Opp. Karnavati Club, S.G. Road, Ahmedabad, Gujarat, India.  
 Tel.: 079 40203000 | Fax: 079 40203109 | Email: info.sg@shalby.org | Web: www.shalby.org



Shalby Hospital (A Unit of Shalby Limited) Near Navyug College, Rander Road, Adajan, Surat, Gujarat, India.  
Tel.: 0261 7190000 | Ext.: 851 | Mo.: 9512036046 | Email : pathology.surat@shalby.in | Web : www.shalby.org



PID : SUR0000344172 OP-001

REPORT STATUS : Interim



Patient Name : Mr Pratik Vasantlal Patel / Registered On : 24-Jun-2023 09:12 AM  
Lab ID : 306901642 Collected On : 24-Jun-2023 09:12 AM  
Gender/Age : Male / 39 Years DOB : 11-May-1984 Received On : 24-Jun-2023 09:24 AM  
Ref. By : Dr. Health Check Up . Shalby Sample Type : Serum

Parameter	Result	Unit	Biological Ref. Interval
<b>LIPID PROFILE</b>			
<b>LIPID PROFILE</b>			
<b>Cholesterol</b> <i>Cholesterol Esterase, Oxidase, Peroxidase</i>	122	mg/dL	Desirable: <200 Borderline High: 200 - 239 High >=240
<b>SERUM TRIGLYCERIDE</b> <i>Lipase/GK/GPO/POD</i>	57	mg/dL	Normal : <150 Borderline High : 150-199 High : 200-499 Very High : > 500
<b>HDL CHOLESTEROL DIRECT *</b> <i>Phosphotungstic Acid/Mgcl2 - Enzymatic</i>	64	mg/dL	Major risk factor for heart disease : < 40 Negative risk factor for heart disease : >= 60
<b>Non HDL Cholesterol</b> <i>Calculated</i>	58	mg/dL	Optimal : <130 Desirable : 130-159 Borderline high : 159-189 High : 189-220 Very High : >=220
<b>S.LDL</b> <i>Calculated</i>	47	mg/dL	Optimal: <100 Near to above Optimal: 100 - 129  Borderline High: 130 - 159 High: 160 - 189 Very High: > 190
<b>VLDL</b> <i>Calculated</i>	11	mg/dL	6 - 38
<b>LDL/dHDL *</b> <i>Calculated</i>	0.7		2.5 - 3.5
<b>Chol/dHDL *</b> <i>Calculated</i>	1.9	Ratio	3.5 - 5.0

Note: Reference interval as per National Cholesterol Education Programme (NCEP) Adult Treatment Panel III Report. VLDL, CHOL/dHDL RATIO, LDL/dHDL RATIO, LDL Cholesterol, Non HDL Cholesterol are calculated parameters. Estimation of LDL by direct method is recommended when TG>400 mg/dL.

This is an Electronically Authenticated Report.

Dr Pankaj Agrawal

M.B., D.C.P  
Consulting Pathologist

Generated On : 24-Jun-2023 01:39 PM

Approved On : 24-Jun-2023 12:43 PM

 Shalby Hospital (A Unit of Shalby Limited) Near Navyug College, Rander Road, Adajan, Surat, Gujarat, India.  
 Tel.: 0261 7190000 | Ext.: 851 | Mo.: 9512036046 | Email : pathology.surat@shalby.in | Web : www.shalby.org

PID : SUR0000344172 OP-001

REPORT STATUS : Interim



Patient Name : Mr Pratik Vasantlal Patel	/	Registered On : 24-Jun-2023 09:12 AM
Lab ID : 306901642		Collected On : 24-Jun-2023 09:12 AM
Gender/Age : Male / 39 Years	DOB : 11-May-1984	Received On : 24-Jun-2023 09:24 AM
Ref. By : Dr. Health Check Up . Shalby		Sample Type : Serum

Parameter	Result	Unit	Biological Ref. Interval
<b>RENAL FUNCTION TEST</b>			
<b>UREA NITROGEN (BUN)</b>	8	mg/dL	9 - 20
<i>Urease, colorimetric</i>			
<b>UREA</b>	17	mg/dL	19 - 43
<i>Calculated</i>			
<b>S. CREATININE</b>	1.08	mg/dL	0.66 - 1.25
<i>Enzymatic - Creatinine amidohydrolase</i>			
<b>S. URIC ACID</b>	4.6	mg/dL	3.5 - 8.5
<i>Uricase/Peroxidase, Colorimetric</i>			
<b>Calcium</b>	8.9	mg/dL	8.4 - 10.2
<i>Arsenazo III dye</i>			
<b>S. PHOSPHORUS *</b>	3.2	mg/dL	2.5 - 4.5
<i>Phosphomolybdate reduction (PMA Phenol)</i>			
<b>Sodium</b>	140	mmol/L	137 - 145
<i>Direct Ion Selective Electrode</i>			
<b>S. POTASSIUM</b>	4.18	mmol/L	3.5 - 5.1
<i>Direct Ion Selective Electrode</i>			
<b>Chloride</b>	105	mmol/L	98 - 107
<i>Direct Ion Selective Electrode</i>			

This is an Electronically Authenticated Report.

Generated On : 24-Jun-2023 01:39 PM

Approved On : 24-Jun-2023 12:43 PM

*Dr Pankaj Agrawal*  
**Dr Pankaj Agrawal**  
 M.B., D.C.P  
 Consulting Pathologist

 Regd. Office: Shalby Limited, Opp. Karnavati Club, S.G. Road, Ahmedabad, Gujarat, India.  
 Tel.: 079 40203000 | Fax: 079 40203109 | Email: info.sg@shalby.org | Web: www.shalby.org

 Shalby Hospital (A Unit of Shalby Limited) Near Navyug College, Rander Road, Adajan, Surat, Gujarat, India.  
 Tel.: 0261 7190000 | Ext.: 851 | Mo.: 9512036046 | Email : pathology.surat@shalby.in | Web : www.shalby.org

PID : SUR0000344172 OP-001

REPORT STATUS : Interim



Patient Name : <b>Mr Pratik Vasantlal Patel</b>	/	Registered On : 24-Jun-2023 09:12 AM
Lab ID : 306901642		Collected On : 24-Jun-2023 09:12 AM
Gender/Age : Male / 39 Years	DOB : 11-May-1984	Received On : 24-Jun-2023 09:24 AM
Ref. By : Dr. Health Check Up . Shalby		Sample Type : Serum

Parameter	Result	Unit	Biological Ref. Interval
<b>Total T3 *</b> <i>Chemiluminescence immunoassay (CLIA)</i>	166	ng/dL	87 - 178
<b>Total T4 *</b> <i>Chemiluminescence immunoassay (CLIA)</i>	10.85	µg/dL	6.09 - 12.23
<b>TSH *</b> <i>Chemiluminescence immunoassay (CLIA)</i>	1.944	µIU/mL	0.38 - 5.33

This is an Electronically Authenticated Report.

 Generated On : 24-Jun-2023 01:39 PM  
 Approved On : 24-Jun-2023 12:43 PM

  
**Dr Pankaj Agrawal**  
 M.B., D.C.P  
 Consulting Pathologist

 Regd. Office: Shalby Limited, Opp. Karnavati Club, S.G. Road, Ahmedabad, Gujarat, India.  
 Tel.: 079\_40203000 | Fax: 079 40203109 | Email: info.sg@shalby.org | Web: www.shalby.org

We are open 24 x 7 &amp; 365 days



Shalby Hospital (A Unit of Shalby Limited) Near Navyug College, Rander Road, Adajan, Surat, Gujarat, India.  
Tel.: 0261 7190000 | Ext.: 851 | Mo.: 9512036046 | Email : pathology.surat@shalby.in | Web : www.shalby.org



PID : SUR0000344172 OP-001

REPORT STATUS : Interim



Patient Name : **Mr Pratik Vasantlal Patel** / Registered On : 24-Jun-2023 09:12 AM  
Lab ID : 306901642 Collected On : 24-Jun-2023 09:12 AM  
Gender/Age : Male / 39 Years DOB : 11-May-1984 Received On : 24-Jun-2023 09:20 AM  
Ref. By : Dr. Health Check Up . Shalby Sample Type : Serum,Urine

**Liver Function Test**

Parameter	Result	Unit	Biological Ref. Interval
<b>Liver Function Test</b>			
SGPT (ALTV) <i>Multi Point Rate with P-5-P</i>	58	U/L	21 - 72
SGOT (AST) <i>Multi Point Rate with P-5-P</i>	36	U/L	17 - 59
Alkaline Phosphatase <i>ADP, AMP Buffer</i>	90	U/L	20-50 yrs : 53 - 128 4-19 yr : 54 - 369 >=51 yr : 56 - 119
GGT * <i>L-gamma-glutamyl-4-nitroanalide/glycylglycine Kinetic</i>	34	U/L	15 - 73
S. PROTEIN <i>Biuret (Alkaline cupric sulfate), End Point</i>	7.3	g/dL	6.3 - 8.2
Albumin <i>Bromocresol Green (BCG), Colorimetric</i>	4.3	g/dL	3.5 - 5.0
S. GLOBULIN <i>Calculated</i>	3.0	g/dL	2.3 - 3.6
A/G Ratio <i>Calculated</i>	1.4	Ratio	1.0 - 2.3
Bilirubin Total <i>Azobilirubin/Dyphylline/Diazonium Salt</i>	0.6	mg/dL	0-1 day (premature) 1.0 - 8.0 0-1 day (full term) : 2.0 - 6.0 1-2 day (premature) : 6.0 - 12.0 1-2 day (full term) : 6.0 - 10.0 3-5 day (premature) : 10.0 - 14.0 3-5 day (full term) : 4.0 - 8.0 Adult : 0.2 - 1.3
Bilirubin Unconjugated <i>End-point Colorimetric (Dual wavelength spectrophotometric)</i>	0.7	mg/dL	Unconjugated bilirubin Adults: 0.0-1.1 Neonates: 0.6-10.5
BILIRUBIN DIRECT <i>Calculated</i>	-0.1	mg/dL	Conjugated bilirubin and Delta bilirubin (Bilirubin covalently bound to albumin) 0.0-0.4

This is an Electronically Authenticated Report.

**Dr Pankaj Agrawal**M.B., D.C.P  
Consulting Pathologist

Generated On : 24-Jun-2023 01:39 PM

Approved On : 24-Jun-2023 12:43 PM

Regd. Office: Shalby Limited, Opp. Karnavati Club, S.G. Road, Ahmedabad, Gujarat, India.  
Tel.: 079 40203000 | Fax: 079 40203109 | Email: info.sg@shalby.org | Web: www.shalby.org



 Shalby Hospital (A Unit of Shalby Limited) Near Navyug College, Rander Road, Adajan, Surat, Gujarat, India.  
 Tel.: 0261 7190000 | Ext.: 851 | Mo.: 9512036046 | Email : pathology.surat@shalby.in | Web : www.shalby.org

PID : SUR0000344172 OP-001

REPORT STATUS : Interim



Patient Name : Mr Pratik Vasantlal Patel	/	Registered On : 24-Jun-2023 09:12 AM
Lab ID : 306901642		Collected On : 24-Jun-2023 09:12 AM
Gender/Age : Male / 39 Years	DOB : 11-May-1984	Received On : 24-Jun-2023 09:20 AM
Ref. By : Dr. Health Check Up . Shalby		Sample Type : Serum,Urine

**CLINICAL PATHOLOGY**  
**URINE EXAMINATION**
**Physical Examination**

Colour	PALE YELLOW	Pale yellow
Transparency	Clear	Clear

**Chemical Examination**

Blood	<i>Peroxidase like activity of hemoglobin</i>	NIL	RBCs/ $\mu$ L	Absent
Bilirubin	<i>Azo coupling Reaction with diazonium</i>	NIL	mg/dL	Absent
Urobilinogen	<i>Modified Ehrlich reaction</i>	NORMAL	mg/dL	Absent
Ketone	<i>Sodium Nitroprusside reaction</i>	NIL	mg/dL	Absent
Protein	<i>Protein Error of Indicator Principle</i>	NIL	mg/dL	Absent
Nitrite	<i>Diazotization reaction of nitrite with an aromatic amine</i>	NEGATIVE	mg/dL	Absent
Glucose	<i>Glucose-oxidase/oxidase reaction</i>	NIL	mg/dL	Absent
pH	<i>Double Indicator principle</i>	5.5	PH value	4.6 - 8.0
Specific Gravity	<i>Refractometric Method - Bromthymol blue</i>	1.020	S.G. value	1.003 - 1.035
Leucocyte	<i>Leucocyte Esterase Test</i>	NEGATIVE	WBCs/ $\mu$ L	Absent

**Microscopic Examination**

Pus cells	3-4/hpf	/hpf	0-5/hpf
Red blood cells	NIL	/hpf	0-2/hpf
Epithelial cells	0-2/hpf	/hpf	NA
Crystals	NIL		Nil
Cast	NIL/LPF		Nil/LPF
Bacteria	NIL		Nil
Amorphous	NIL		Nil
Yeast	NIL		Nil

----- End of Report -----

This is an Electronically Authenticated Report.

 Generated On : 24-Jun-2023 01:39 PM  
 Approved On : 24-Jun-2023 12:43 PM

  
**Dr Pankaj Agrawal**  
 M.B., D.C.P  
 Consulting Pathologist



Pre - op

Post-op

Health Check-up

Date : 21/6/23

Patient Reg. No. : \_\_\_\_\_

Patient Name : Pratik V. Patel Age / Sex : 39 / M

Address : Surat

**Complaints :**

Pain : \_\_\_\_\_

Bleeding gums : \_\_\_\_\_

Sensitivity : \_\_\_\_\_

Swelling : \_\_\_\_\_

Pus Discharge : \_\_\_\_\_

**Medical History :**

Hypertension : \_\_\_\_\_ DM \_\_\_\_\_ Acidity \_\_\_\_\_ Pregnancy : \_\_\_\_\_

Bleeding Disorders : \_\_\_\_\_ Asthma : \_\_\_\_\_ Allergy : \_\_\_\_\_

Past Surgical Intervention : \_\_\_\_\_

**Any Medication :**

**On Examination :**

Abscess : \_\_\_\_\_ Food lodgement : \_\_\_\_\_

Periodontitis : \_\_\_\_\_ Gingivitis : \_\_\_\_\_

Missing Teeth : \_\_\_\_\_ Mobility : \_\_\_\_\_

**Treatment Advised :**

Scaling : Sitzings 1  2  3  Deep

Restoration : \_\_\_\_\_ Perio Surgery : \_\_\_\_\_

RCT : \_\_\_\_\_ Class V Fillings : 41, 45

Dentures : \_\_\_\_\_ Extraction : \_\_\_\_\_

Implants : \_\_\_\_\_ Partial Denture : \_\_\_\_\_

Crown & Bridge Present : \_\_\_\_\_

Crown / Bridge Replacement :

Advised Crown / Bridge :

Advised X - Ray / O.P.G. :

**Some Golden Rules :**

1. Brush your teeth twice a day.
2. Floss your teeth daily.
3. Gargle forcefully after each meal.
4. Visit your dentist twice a year.
5. Any dental treatment should be performed in an well maintained.

hygienic setup using "autoclaved" instruments & "sterilized pouch" facility.

After knee replacement any treatment should be done under "Antibiotic Coverage"

Ads : Scaling  
 Blan V filling 4745

**Dr. Darshini V. Shah**  
 (Consultant Dental Surgeon)