

**भारत सरकार**  
 GOVERNMENT OF INDIA

 زرہفہ اختر  
**ZAREEFA AKTHER**  
 تاریخ پیدائش / DOB: 31/12/1975  
 عورت / FEMALE



**9227 2731 6958**

**ادھار - عام آدمی کا ادھیکار**

Dr. M. A. ...  
 M. A. ...  
 Hygiene Supervisor

زرہفہ اختر  
 7006343961





**भारतीय विशिष्ट पहचान प्राधिकरण**  
 UNIQUE IDENTIFICATION AUTHORITY OF INDIA

**Address:**  
 W/O: अब رحمان وگے, 29, مسجد شریف پاس, وگے موہلا, گندی پورا, انت ناگ, جموں و کشمیر - 192231  
 W/O: Abi Rehman Wagay, 29, near masjid street, wagay mohla, Gundi Pora, Anantnag, Jammu and Kashmir - 192231

**9227 2731 6958**

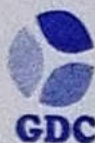
**Aadhaar-Aam Admi ka Adhikar**



# GILLANI'S DIAGNOSTIC CENTRE



MUNICIPALITY ROAD, OPP. POLICE HEADQUARTERS, KARAN NAGAR, SRINAGAR-190010, KMR.

B/O.: PEERWARI COMPLEX, OPP. SHIRAZ CINEMA, KHANYAR, SRINAGAR CELL: 9906476734

Ref. ID :- AHCN-3271902301000  
Client Name:- Zareefa Akhter.  
Provider :- Apollo

Gender :- Female  
Cell: 7006343961

Dated: 28/Oct/2023

## U R I N E C O T I N I N E

| ANALYTE          | RESULT                 |
|------------------|------------------------|
| * Urine cotinine | "Negative"/below 200ml |

## U R I N E A N A L Y S I S

### Physical Examination

Colour :- Yellowish.  
PH/Reaction :- Acidic.  
Transparency :- Clear.  
Sp. Gravity :- QNS.

### Chemical Examination

Sugar :- NIL  
Albumin :- NIL

### M I C R O S C O P Y :-

Pus Cells. (Nil)  
RBC Cells. (Nil)  
Sq. Epithelial. (1+)  
Calcium Oxalates. (Nil)  
Amorphous Phosphates. (Nil)  
Mucus. (Nil)  
Yeast. (Nil)

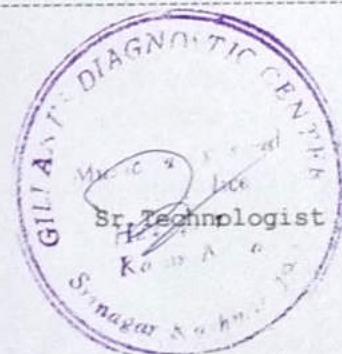

### IMPORTANT

- \* AS PER UNIVERSAL ACCEPTANCE, ALL ANOMALIES MAY NOT BE APPAENT DURING SCANNING.
- \* NOT FOR PRENATAL SEX DETERMINATION OF FOETUS UNDER PNDT AT/MEDIAL LEGAL PURPOSE.
- \* THE INVESTIGATION FINDING SHOULD ALWAYS BE CONSIDERED IN CORRELATION WITH THE CLINICAL AND OTHER INVESTIGATION FINDING WHERE APPLICABLE.



# GILLANI'S DIAGNOSTIC CENTRE



MUNICIPALITY ROAD, OPP. POLICE HEADQUARTERS, KARAN NAGAR, SRINAGAR-190010, KMR.

B/O.: PEERWARI COMPLEX, OPP. SHIRAZ CINEMA, KHANYAR, SRINAGAR CELL: 9906476734

Ref. ID :- AHCN-3271902301000

Gender :- Female

Client Name:- Zareefa Akhter.

Cell: 7006343961

Provider :- Apollo

Dated: 28/Oct/2023

## BIOCHEMISTRY - REPORT

| Test Required          | Result | Units   | Normal Value |
|------------------------|--------|---------|--------------|
| Blood Sugar (Fasting)  | (118)  | mgs/dl  | (70-110)     |
| Blood Sugar (P.P)      | (146)  | mgs/dl  | (80-140)     |
| Blood Urea             | (40)   | mgs/dl  | (10-46)      |
| BUN                    | (17)   | mgs/dl  | (06-20)      |
| Serum Creatinine       | (1.1)  | mgs/dl  | (0.6-1.2)    |
| Serum Uric Acid        | (6.1)  | mg/dl   | (3.0-7.0)    |
| Serum Sodium.          | (149)  | mmol/L  | (135-155)    |
| Serum Potasium.        | (3.9)  | mmol/L  | (3.5-5.5)    |
| <b>L. F. T.</b>        |        |         |              |
| Serum Bilirubin        | (1.0)  | mg/dl   | (UP TO 1.2)  |
| Direct Bilirubin       | (0.5)  | mg/dl   | (0-5 )       |
| Indirect Bilirubin     | (0.5)  | mg/dl   | (0-7 )       |
| Serum Total Protein    | (7.1)  | G/dl    | (6.0-8.0)    |
| Serum Albumin          | (4.8)  | G/dl    | (3.7-5.3)    |
| Serum Globulin         | (2.9)  | G/dl    | (2.3-3.6)    |
| Serum Alk. Phosphate   | (110)  | U/l     | (56-130)     |
| A/G RATIO              | (1.51) | ***     | (1.0-2.0)    |
| SG (OT)                | (35)   | Units/L | (5-40)       |
| SG (PT)                | (32)   | Units/L | (5-35)       |
| Gamma GT               | (30)   | Units/L | (> 40)       |
| <b>Lipid Profile:-</b> |        |         |              |
| TRIGLYCERIDES          | (164)  | mgs/dl  | (40-165)     |
| CHOLESTEROL            | (189)  | mgs/dl  | (50-200)     |
| H.D.L - CHOLESTEROL    | (48)   | mgs/dl  | (40-60)      |
| L.D.L - CHOLESTEROL    | (117)  | mgs/dl  | (50-190)     |
| V.L.D.L - CHOLESTEROL  | (28)   | mgs/dl  | (10-40)      |
| Ratio                  | (1.00) | mgs/dl  |              |

\*\*\*End Of Report\*\*\*



### IMPORTANT

- ★ AS PER UNIVERSAL ACCEPTANCE, ALL ANOMALIES MAY NOT BE APPAENT DURING SCANNING.
- ★ NOT FOR PRENATAL SEX DETERMINATION OF FOETUS UNDER PNDT AT/MEDIAL LEGAL PURPOSE.
- ★ THE INVESTIGATION FINDING SHOULD ALWAYS BE CONSIDERED IN CORRELATION WITH THE CLINICAL AND OTHER INVESTIGATION FINDING WHERE APPLICABLE.

**GILLANI'S DIAGNOSTIC CENTRE**    
MUNICIPALITY ROAD, OPP. POLICE HEADQUARTERS, KARAN NAGAR, SRINAGAR-190010, KMR.

**B/O.: PEERWARI COMPLEX, OPP. SHIRAZ CINEMA, KHANYAR, SRINAGAR CELL: 9906476734**

Ref. ID :- AHCN-3271902301000 Gender :- Female  
Client Name:- Zareefa Akhter. Cell: 7006343961  
Provider :- Apollo Dated: 28/Oct/2023

**TO WHOME IT MAY CONCERN**

This is medical-certificate of Mr's. Zareefa Akhter. (Details are Given Below):-

- Psychological : Her psychological consultation is normal. She is Mentally fit.
- Gynae : Her Gynae consultation is normal. USG shows post menopausal uterus.
- Optho : Her Colour Vision is good.
- Dental : Her Dental Shape & Condition is good.
- Audiometry : Her Hearing Quality/Sound Sense is Prefect.

Physician checkup Detail :-

- Her : 2 – D ECHO Cardiograph result is Normal
- Her : BMI= 24, BP recumbent=130/80mm/Hg, Pulse rate=74bpm, SPO2=95%.
- Her : D.O.B is 31/12/1975.
- Her : Height is 152cms & weight is 55kgs
- Her : Chest expiration is 92cms & chest inspiration is 95cms
- Her : Abdomen is 90cms.
- Her : All Investigations Are Normal.

*Dr. Arif Iqbal*  
**MBBS, MCh**  
**Physian/Syriologist**

Physical/ Medical Examiner

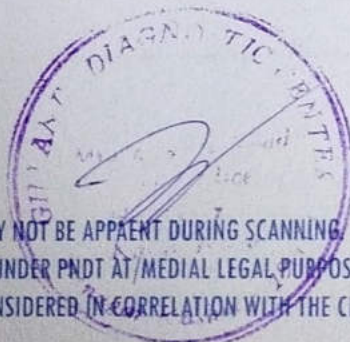

**IMPORTANT**

- ★ AS PER UNIVERSAL ACCEPTANCE, ALL ANOMALIES MAY NOT BE APPARENT DURING SCANNING.
- ★ NOT FOR PRENATAL SEX DETERMINATION OF FOETUS UNDER PNMT AT/MEDIAL LEGAL PURPOSE.
- ★ THE INVESTIGATION FINDING SHOULD ALWAYS BE CONSIDERED IN CORRELATION WITH THE CLINICAL AND OTHER INVESTIGATION FINDING WHERE APPLICABLE.

# GILLANI'S DIAGNOSTIC CENTRE

MUNICIPALITY ROAD, OPP. POLICE HEADQUARTERS, KARAN NAGAR, SRINAGAR-190010, KMR.

B/O.: PEERWARI COMPLEX, OPP. SHIRAZ CINEMA, KHANYAR, SRINAGAR CELL: 9906476734

Ref. ID :- AHCN-3271902301000

Gender :- Female

Client Name:- Zareefa Akhter.

Cell: 7006343961

Provider :- Apollo

Dated: 28/Oct/2023

**MEASUREMENTS:-**

AO Root:- 24 mm

LA :- 24 mm

AORTIC VALVE:- NORMAL

AR Grade :- \_\_\_\_\_

AV gradient:- \_\_\_\_\_ mmHg

Av Area :- \_\_\_\_\_ Cm2

LVOT Diam :- \_\_\_\_\_ Cm2 VTI:- \_\_\_\_\_ cm/sec

SV :- \_\_\_\_\_ ml CO:- \_\_\_\_\_ L/min

LVEDD:- 41 mm

IVSd:- 14mm

LVESD:- 27 mm

PW:- 15mm

**MITRAL VALVE:-**

2D-Evaluation:- NORMAL

MR grade:- \_\_\_\_\_

Gradient:- \_\_\_\_\_ mmHg

PHT:- \_\_\_\_\_ Cm2 VTI:- \_\_\_\_\_ CM2 HR

2D \_\_\_\_\_ Cm2 CE:- \_\_\_\_\_ Cm2 PHT:- \_\_\_\_\_ Cm2

E.....cm/s .....A.....cm/s

DT.....ms.....IVRT.....ms

**TRICUPID VALVE:-**

2D Evaluaton :- NORMAL

TR grade:- \_\_\_\_\_

Gradient:- 08 mmHg

PHT:- \_\_\_\_\_ VTI

**PULMONARY VALVE:-**

2D Evaluaton :- NORMAL

PR grade:- \_\_\_\_\_ pr ed Vel. -MS

Max. syst. Vel. :- MS

**IMPORTANT**

- ★ AS PER UNIVERSAL ACCEPTANCE, ALL ANOMALIES MAY NOT BE APPAENT DURING SCANNING.
- ★ NOT FOR PRENATAL SEX DETERMINATION OF FOETUS UNDER PNDT AT/MEDIAL LEGAL PURPOSE.
- ★ THE INVESTIGATION FINDING SHOULD ALWAYS BE CONSIDERED IN CORRELATION WITH THE CLINICAL AND OTHER INVESTIGATION FINDING WHERE APPLICABLE.

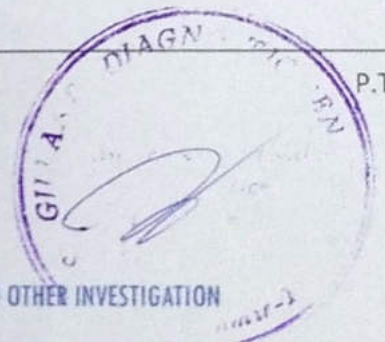



# GILLANI'S DIAGNOSTIC CENTRE



MUNICIPALITY ROAD, OPP. POLICE HEADQUARTERS, KARAN NAGAR, SRINAGAR-190010, KMR.

B/O: PEERWARI COMPLEX, OPP. SHIRAZ CINEMA, KHANYAR, SRINAGAR CELL: 9966476734

Ref. ID :- AHCN-3271902301000

Gender :- Female

Client Name:- Zareefa Akhter.

Cell: 7006343961

Provider :- Apollo

Dated: 28/Oct/2023

### Impression

LV :- NO RWMA.

MV :- Normal

AV :- Normal

PV :- Normal

TV :- Normal.

RA,RV :- Normal

### CONCLUSION :-

NORMAL CARDIAC CHAMBERS

NORMAL LV SYSTOLIC / DYSYSTOLIC FUNCTION

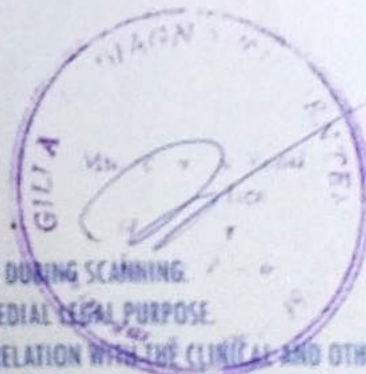

### IMPORTANT

- ★ AS PER UNIVERSAL ACCEPTANCE, ALL ANOMALIES MAY NOT BE APPARENT DURING SCANNING.
- ★ NOT FOR PRENATAL SEX DETERMINATION OF FOETUS UNDER PNMT AT/MEDICAL LEGAL PURPOSE.
- ★ THE INVESTIGATION FINDING SHOULD ALWAYS BE CONSIDERED IN CORRELATION WITH THE CLINICAL AND OTHER INVESTIGATION FINDING WHERE APPLICABLE.

Email: gdc.0786@yahoo.com

(Tawakul-tu-Allah Fakuwa Hasbi)

Cell: 9419011263, 9622870021  
Phone: 0194-2478012



# GILLANI'S DIAGNOSTIC CENTRE



MUNICIPALITY ROAD, OPP. POLICE HEADQUARTERS, KARAN NAGAR, SRINAGAR-190010, KMR.

B/O.: PEERWARI COMPLEX, OPP. SHIRAZ CINEMA, KHANYAR, SRINAGAR CELL: 9906476734

Ref. ID :- AHCN-3271902301000

Gender :- Female

Client Name:- Zareefa Akhter.

Cell: 7006343961

Provider :- Apollo

Dated: 28/Oct/2023

## IMMUNO-REPORT

| Test Required                      | Result | Units  | Normal Value    |
|------------------------------------|--------|--------|-----------------|
| Glycosylated Hemoglobin(Ghb/HbA1c) | 5.4    | %      | <6:Non Diabetic |
| TOTAL TRIIODOTHYRONINE (T3)        | 1.51   | ng/dl. | 0.87 - 1.78     |
| TOTAL THYROXINE (T4)               | 10.24  | ng/dl. | 3.06 - 12.54    |
| THYROID STIMULATING HORMONE (TSH)  | 4.78   | uLU/MI | 0.34 - 5.60     |

\*\*\*End Of Report\*\*\*

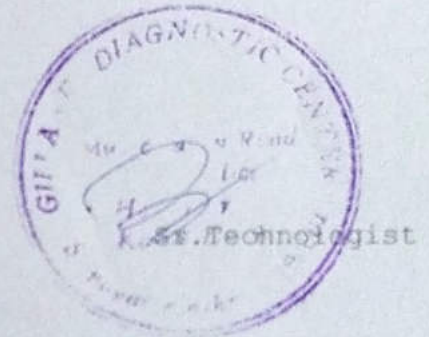

### IMPORTANT

- ★ AS PER UNIVERSAL ACCEPTANCE, ALL ANOMALIES MAY NOT BE APPARENT DURING SCANNING.
- ★ NOT FOR PRENATAL SEX DETERMINATION OF FOETUS UNDER PNDT AT/MEDIAL LEGAL PURPOSE.
- ★ THE INVESTIGATION FINDING SHOULD ALWAYS BE CONSIDERED IN CORRELATION WITH THE CLINICAL AND OTHER INVESTIGATION FINDING WHERE APPLICABLE.



# GILLANI'S DIAGNOSTIC CENTRE



MUNICIPALITY ROAD, OPP. POLICE HEADQUARTERS, KARAN NAGAR, SRINAGAR-190010, KMR.

B/O.: PEERWARI COMPLEX, OPP. SHIRAZ CINEMA, KHANYAR, SRINAGAR CELL: 9906476734

Ref. ID: AHCN-3271902301000

Gender :- Female

Client Name:- Zareefa Akhter.

Cell: 7006343961

Provider :- Apollo

Dated: 28/Oct/2023

## H a e m o t o l o g y R e p o r t

| Test Required                                 | Results    | Units                    | Ref. Range  |
|---|------------|--------------------------|-------------|
| Haemoglobin Value (HB)                        | 14.5       | gm/dl                    | 13.00-17.00 |
| PCV/Haematocrit                               | 42         | %                        | 40-50       |
| M C V   | 91.5       | fL                       | 80-100      |
| M C H   | 28.5       | pg                       | 27-32       |
| M C H C                                       | 33.0       | %                        | 32-36       |
| R D W - C V                                   | 11.9       | %                        | 11.5-14.5   |
| Platelet Count                                | 278        | thousand                 | 150-450     |
| RBC Count                                     | 4.89       | million/Cmm              | 4.50-5.50   |
| Total Leucocyte Count                         | 09.87      | *10 <sup>3</sup> Cell/ul | 4.0-11.0    |
| <u>D L C (by Flow cytometry / Microscopy)</u> |            |                          |             |
| Neutrophil                                    | 69.5       | %                        | 40-75       |
| Lymphocyte                                    | 30.5       | %                        | 20-40       |
| Eosinophil                                    | 0.0        | %                        | 1- 5        |
| Monocyte                                      | 0.0        | %                        | 2-10        |
| Basophil                                      | 0.0        | %                        | 0- 2        |
| RDW - SD                                      | 37.5       | fL                       | 35-46       |
| PDW   | 19.3       | fL                       | 8.30-25.0   |
| MPV   | 10.2       | fL                       | 8.60-15.5   |
| PCT   | 0.37       | %                        | 0.15-0.62   |
| Absolute Neutrophil Count                     | 5.0        | *10 <sup>3</sup> /UL     | 2-7         |
| Absolute Lymphocyte Count                     | 2.0        | *10 <sup>3</sup> /UL     | 1-3         |
| Absolute Monocyte Count                       | 0.8        | *10 <sup>3</sup> /UL     | 0.2-1.0     |
| Absolute Basophil Count                       | 0.09       | *10 <sup>3</sup> /UL     | 0.02-0.1    |
| Absolute Eosinophil Count                     | 0.4        | *10 <sup>3</sup> /UL     | 0.2-0.5     |
| E.S.R.  | 14         | mm                       | (M 0-9)     |
| (Wintrob Method)                              |            |                          | (F 0-20)    |
| Blood Group                                   | "O"        |                          |             |
| Rh. Typing                                    | (Positive) |                          |             |

### Peripheral Smear.

Shows Mild Hypochromic RBC's with mild degree of anisocytosis.

\*\*\*End Of Report\*\*\*

### IMPORTANT

- ★ AS PER UNIVERSAL ACCEPTANCE, ALL ANOMALIES MAY NOT BE APPAENT DURING SCANNING.
- ★ NOT FOR PRENATAL SEX DETERMINATION OF FOETUS UNDER PNDT AT/MEDIAL LEGAL PURPOSE.
- ★ THE INVESTIGATION FINDING SHOULD ALWAYS BE CONSIDERED IN CORRELATION WITH THE CLINICAL AND OTHER INVESTIGATION FINDING WHERE APPLICABLE.

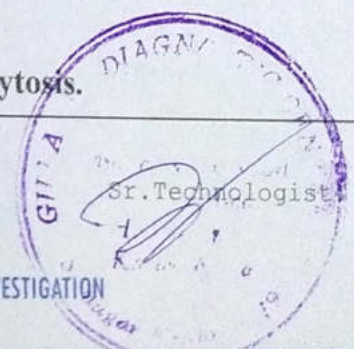





# GILLANI'S DIAGNOSTIC CENTRE



MUNICIPALITY ROAD, OPP. POLICE HEADQUARTERS, KARAN NAGAR, SRINAGAR-190010, KMR.

B/O.: PEERWARI COMPLEX, OPP. SHIRAZ CINEMA, KHANYAR, SRINAGAR CELL: 9906476734

Ref. ID :- AHCN-3271902301000

Client Name:- Zareefa Akhter.

Provider :- Apollo

Gender :- Female

Cell: 7006343961

Dated: 28/Oct/2023

## X-RAY CHEST P.A VIEW

No evidence of any active lung Parenchymal lesion detected.

Apices and C.P.Angles are clear.

Cardiac size is with in normal range.

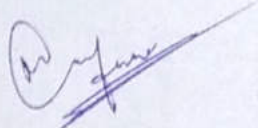

  
Radiologist

### **IMPORTANT**

- ★ AS PER UNIVERSAL ACCEPTANCE, ALL ANOMALIES MAY NOT BE APPARENT DURING SCANNING.
- ★ NOT FOR PRENATAL SEX DETERMINATION OF FOETUS UNDER PNDD AT/MEDIAL LEGAL PURPOSE.
- ★ THE INVESTIGATION FINDING SHOULD ALWAYS BE CONSIDERED IN CORRELATION WITH THE CLINICAL AND OTHER INVESTIGATION FINDING WHERE APPLICABLE.

10mm/mV 0.5-45Hz AC50

27-10-2023 12:24:10

Zareefa Akhter

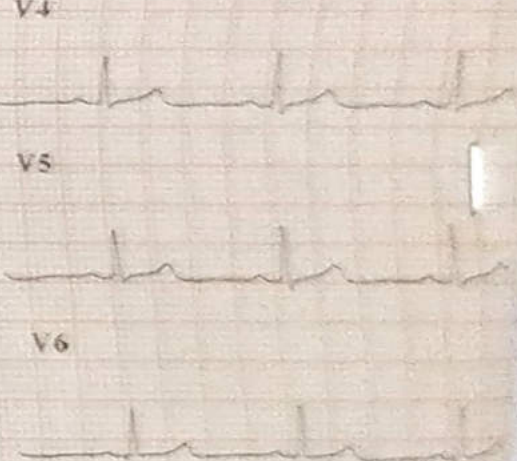
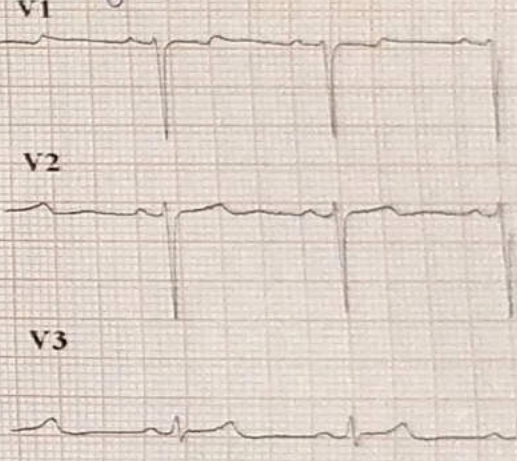
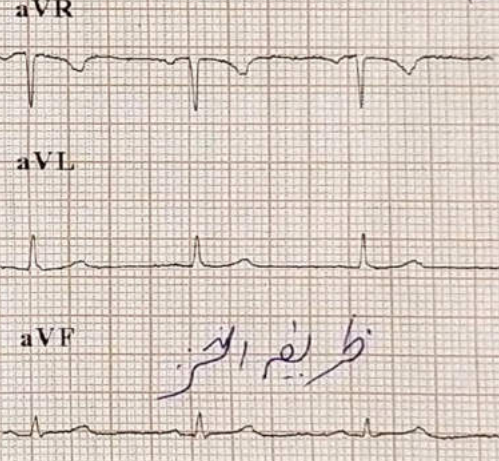
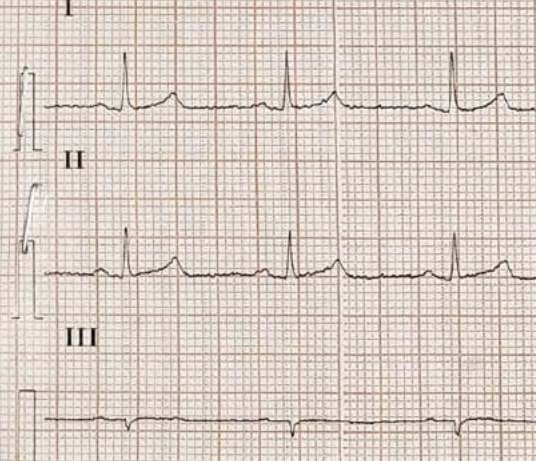

25mm/s

V2.47

ظريف العز

Average Template:

27-10-2023 12:24:10

ID : 231027-L224  
 Name : ZAREEFA AKHTER  
 Age : 36 yr  
 Sex : Male  
 BP : mmHg  
 Height : cm  
 Weight : kg

HR : 71 bpm  
 P Dur : 103 ms  
 PR int : 148 ms  
 QRS Dur : 86 ms  
 QT/QTc int : 347/379 ms  
 P/QRS/T axis : 43.18/31 °  
 RV5/SV1 amp : 0.651/1.231 mV  
 RV5+SV1 amp : 1.882 mV  
 RV6/SV2 amp : 0.627/1.272 mV

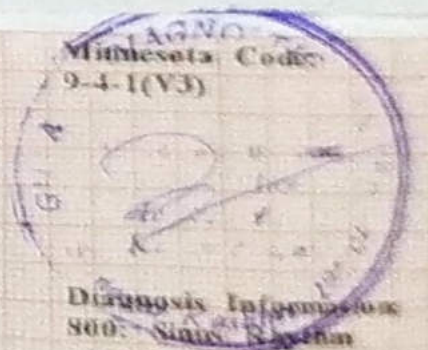

Signature  
 27/10/2023

Report Confirmed by:

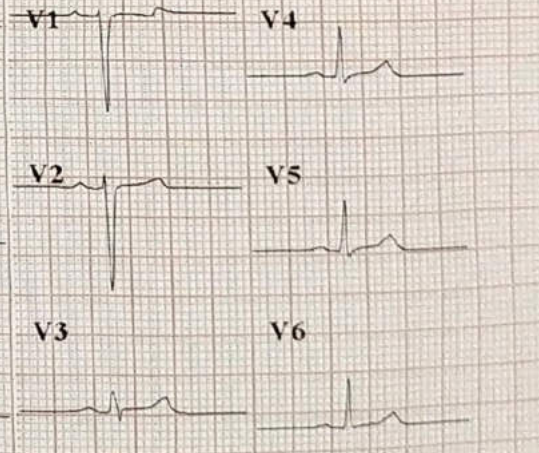
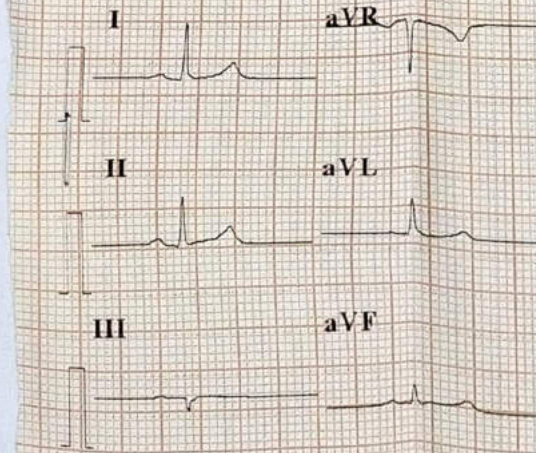

10mm/mV 25mm/s

V2.47

