



Rama Krishna Multispeciality Hospital

257-A, TALWANDI, KOTA (RAJ.) • Tel : 0744-3562955, M. 9414227325
www.ramakrishnahospital.com | Email : rxkota@gmail.com

Shalini

Mob 9932 817903

DOB - 24/12/87

P-86

BP-110/70

HT 155 cm

WT 61 kg

BMI 25

SPO2 96%

Chest I 84

II 80 cm

Abd 83 cm

Vs. (N)

ENT NAD

Dental - flowies

Yad
डॉ. यश भागव
एम.बी.बी.एस.
रामाकृष्णा हॉस्पिटल
रजि. नं. 20382



भारत सरकार
 Unique Identification Authority of India
 Government of India

नामांकन क्रम / Enrollment No.: 0648/00145/00066

19/02/2013
 To
 शशिनी
 Shalini
 W/O Tapan Sharma
 45
 dau chani
 gulab bagh tarang nagar police line
 Kota
 Kota Laddpur Kota
 Rajasthan 324001
 9982817633

Ref: 1179 / 03Q / 95823 / 95882 / P



SB692072529FH

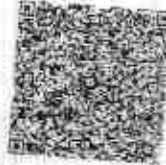

आपका आधार क्रमांक / Your Aadhaar No. :

4081 2337 0969

मेरा आधार, मेरी पहचान

Shalini



भारत सरकार
 Government of India



शशिनी
 Shalini
 जन्म तिथि / DOB - 24/12/1987
 महिला / Female



4081 2337 0969

मेरा आधार, मेरी पहचान

Ya
 डॉ. विराभाय
 रानाकुन्ना हास्पिटल
 शिव.प 20382

GOOD HEALTH LAB
RAMA KRISHNA HOSPITAL KOTA

Report

212982 / SHALINI / 35 Yrs / F / 155 Gms / 61 Kg / Date: 12-Mar-2023 / Refd By: DR MONIKA / Examined By:

Stage	Time	Duration	Speed(mph)	Elevation	ME13	Rate	% THR	BP	HRP	PVC	Comments
Subline	00:52	0:52	00.0	00.0	01.0	084	45%	110/70	092	00	
Standard	01:21	0:39	00.0	00.0	01.0	077	42%	110/70	084	00	
HV	02:07	0:36	00.0	00.0	01.0	078	42%	110/70	085	00	
Warm Up	02:47	0:40	00.0	00.0	01.0	079	43%	110/70	086	00	
ExStart	02:59	0:12	01.0	00.0	01.9	088	48%	110/70	096	00	
BRUCE Stage 1	05:59	3:00	01.7	10.0	04.7	138	75%	128/82	176	00	
BRUCE Stage 2	08:59	3:00	02.5	12.0	07.1	158	86%	138/88	219	00	
BRUCE Stage 3	11:59	3:00	03.4	14.0	10.2	184	99%	148/92	268	00	
PeakEx	12:03	0:04	01.1	00.0	10.3	184	99%	146/92	268	00	
Recovery	13:03	1:00	01.1	00.0	04.2	170	92%	150/94	255	00	
Recovery	14:03	2:00	00.0	00.0	01.0	128	68%	141/90	180	00	
Recovery	15:03	3:00	00.0	00.0	01.0	113	61%	130/88	146	00	
Recovery	16:03	4:00	00.0	00.0	01.0	106	57%	128/85	135	00	
Recovery	17:03	5:00	00.0	00.0	01.0	102	55%	128/85	130	00	
Recovery	17:07	5:05	00.0	00.0	01.2	104	56%	128/85	133	00	

FINDINGS :

Exercise Time: 08:04
 Max HR Attained: 184 bpm 99% of Target 185
 Max BP Attained: 150/94
 Max Workload Attained: 10.3 Good response to induced stress

Test End Reasons: Test Complete, Heart Rate Achieved, Test Complete, Heart Rate Achieved, Test Complete, Heart Rate Achieved, Test Complete, Heart Rate Achieved

Doctor: DR YASH BHARGAVA

(Handwritten signature and notes)
 5/11/23
 11/11/23
 11/11/23

118
AC101

Date: 12-Mar-2023 12:49:50 PM Wt: 5 10.84 BMI: 23.49% of IHR BP: 110/70 mmHg
4X 40ms/Box 1
Catheter: Medtronic DLP Cath Cath: Medtronic DLP Cath Lead: 5 35 154

ExTime: 00:00 - 0:01(m) - 0:04
25 mm/Sec 1.0cm/mV

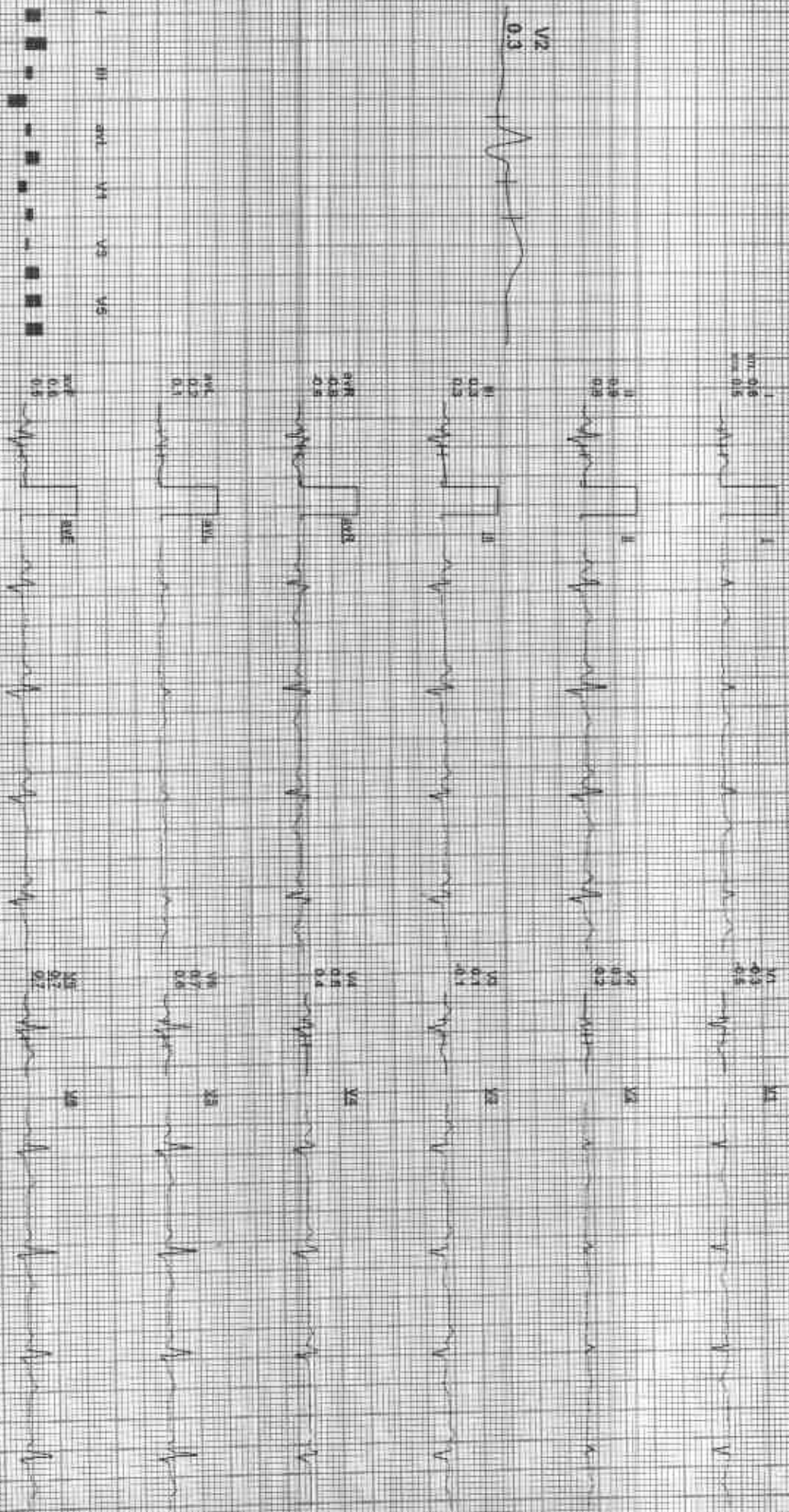

REMARKS
I II III aVR aVL aVF V1 V2 V3 V4 V5 V6

212382 / SHALINI / 35 Yrs / F / 155 Cms / 61 Kg / HR : 77

ACTUAL

PAGE 1318M / 2023-11-26 48:50 PM METS: 1.0 / 27 beats / 42% of THR BP: 110/70 mmHg CONTINUED MEDICINE: BLC-DX, NADA-201, HR: 605-HZ-1.5, 35 Hz

5.0min @ 90:00 0.0 mph - 0.0%
25min @ 1.00 mph

4X 30 min Post 1

AVR 0.4
V1 0.4
aVR 0.5

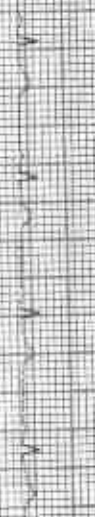

V1 0.4
V2 0.5

AVL 0.6
V2 0.6
aVL 0.5



V2 0.6
V3 0.5

AVF 0.1
V3 0.1
aVF 0.1



V3 0.1
V4 0.0

AVR 0.9
V4 0.9
aVR 0.8

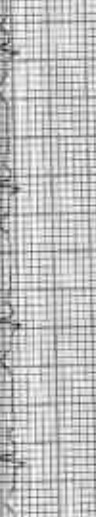

V4 0.9
V5 0.3

AVL 0.2
V5 0.2
aVL 0.2



V5 0.2
V6 0.5

AVR 0.3
V6 0.3
aVR 0.3

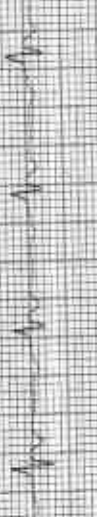

V6 0.3
V7 0.5

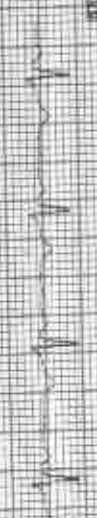

REMARKS: I II III aVR aVL V1 V2 V3 V4 V5 V6

ADDITIONAL INFORMATION

Date: 12-Mar-2015 02:48:50 PM METS: 10.78 bpm 42% of THP SB: 110/70 mmHg Compacted Medialist B.C. Ch/ North DM. HF 0.05 12-1F 29 HR

Estimate 00.00 0.0 mmol 0.0%
25 mm/sec 1.0 Sec/Div

4X 20 ms/Div

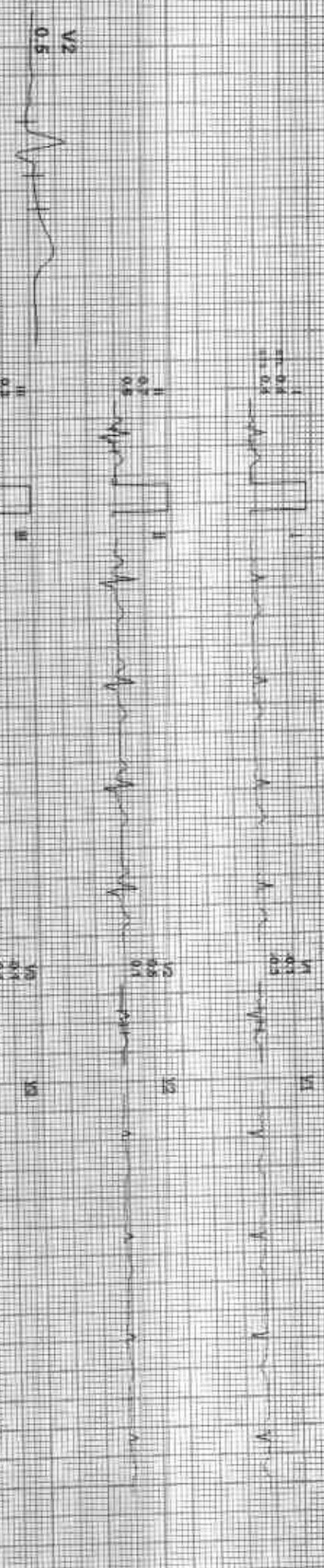

REMARKS: I IUR AVF V2 V4 V6

ADP: SEE REPORT FOR EXPLANATIONS

212382 / SHALINI / 35 Yrs / F / 155 Cms / 61 Kg / HR : 79

Date: 12/11/2023 02:46:50 PM MLIS: 10/78694439 HR: 110/70 mmHg Cerebral Medulla BIC (C) Neural (C) HF 0.05 SALT 35 Hz

AX 80 ms Paper 2

ExTime: 00:00 0.0 mV 0.0%
25 mm/Sec 1.00 mV

0.5
0.2
0.1

0.2
0.1

0.2
0.1

0.2
0.1

0.2
0.1

0.2
0.1

0.2
0.1

0.2
0.1

0.2
0.1

0.2
0.1

0.2
0.1

0.2
0.1

0.2
0.1

0.2
0.1

0.2
0.1

0.2
0.1

0.2
0.1

0.2
0.1

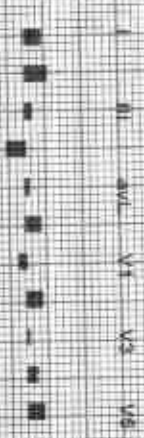

REMARKS:
I II III aVR aVL aVF V1 V2 V3 V4 V5 V6

LABORATORY REPORT

[Handwritten Signature]

212382 / SHALINI / 35 Yrs / F / 155 Cms / 61 Kg / HR 88

Date: 23/04/2023 02:48:50 PM METS: 10/88 bpm 48% of THP BP: 110/70 mmHg Catheter Modality: SLD Cath. Model: CH/HR 0.02 Hz/ALF 35 Hz

EXTIME: 00:00 1.0000 0.0%
24 mm/Sec 1.00 mm/mV

4X 30-sec Post-Ex

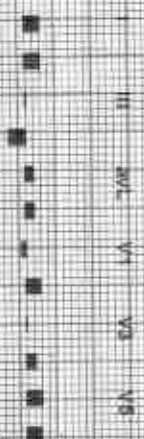
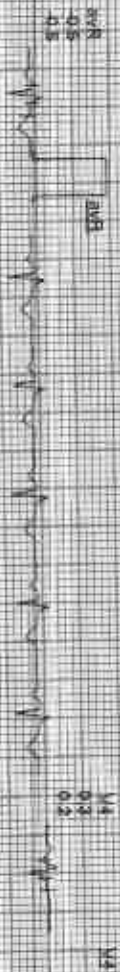
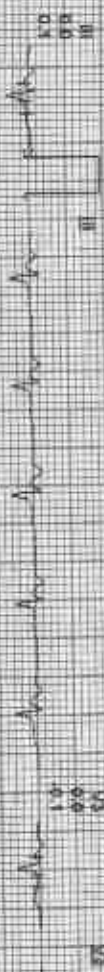

REMARKS:
I AVR AVF V2 V3 V4 V6

ASL:DL

212382 / SHALINI / 35 Yrs / F / 155 Cms / 61 Kg / HR : 138

Date: 12-Mar-2023 02:45:50 PM METS: 4.7-138 bpm 75% of HR HR: 128/82 mmHg Considered Metabolic/BLD Gm. Total O₂ Intake: 0.06 L/2.5 L/30 L/2
 AX 50 ms 75kV
 ETime: 03:00 4.7 mps 16.0%
 75 m/sec 1.0 cm/mV

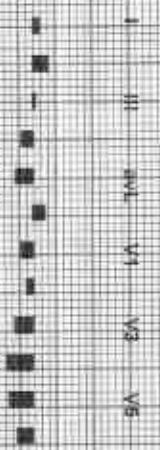

I II III
 aVR aVL aVF V1 V2 V3 V4 V5 V6

212382 / SHALINI / 35 Yrs / F / 155 Cms / 61 Kg / HR 159

Patient ID: SHALINI 2023 02 40 50 PM METS: 7 hr 155 bpm 86% AT HR BP 98/88 mmHg Consumed Meds: B.C. One Month DM 111 2.0g HbA1c 58.7%

Ex Time: 08:00 2.5 min 12:00
25 mm/sec 1:0 Gain/Div

AX 50 mV/Box/1

PR 0.12
QR 0.12
QT 0.35

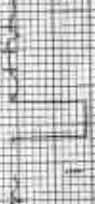

V1 0.3
V2 0.3
V3 0.2



PR 0.12
QR 0.12
QT 0.35



V1 0.3
V2 0.3
V3 0.2



PR 0.12
QR 0.12
QT 0.35



V1 0.3
V2 0.3
V3 0.2



PR 0.12
QR 0.12
QT 0.35



V1 0.3
V2 0.3
V3 0.2



PR 0.12
QR 0.12
QT 0.35



V1 0.3
V2 0.3
V3 0.2



PR 0.12
QR 0.12
QT 0.35



V1 0.3
V2 0.3
V3 0.2



212382 / SHALINI / 35 Yrs / F / 155 Cms / 61 Kg / HR : 184

Date: 12-Mar-2025 02:46:56 PM EDT, 10/21/184 bpm 98% of THR Sp: 146/92 mmHg Cont'd Meds: B.C. CHEVROLET GM, HF: 0.00 Hz, F: 35 Hz

Expiry: 05:00 3.4mhz, N.A.W.
25 mm/sec, 1.5cm/mV

4X 60ms Pencil

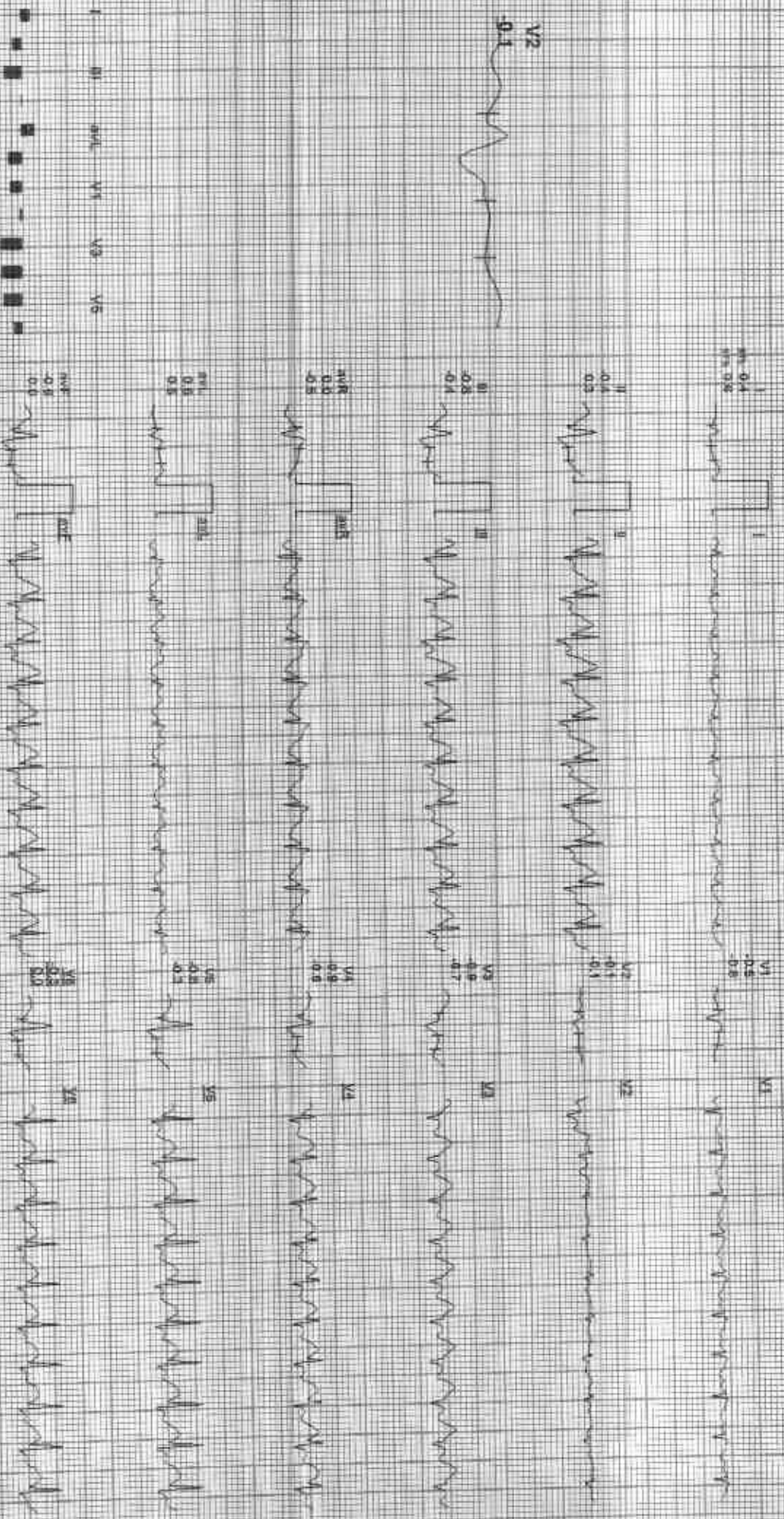

REMARKS: I aVR aVL V1 V2 V3 V4 V5 V6 V7 V8 V9

ADON: 02101011 25/03/2025

GOOD HEALTH LAB

PeakEX

25/12

212382 / SHALINI / 35 Yrs / F / 155 Cms / 61 Kg / HR : 194

Date: 12-Nov-2023 03:48:50 PM METS: 10.3 184 bpm 99% of HR BP: 148/92 mmHg Compnd Meds: S/C Dr: Housh GM HF D35 KLS 35 M

4X Edt: 03/11/2024

EXTime: 09:05 5.1 mV 0.0mV
24.0mmSec 1.0cm/mV

0.2 0.1 0.05 0.025 0.0125

0.1 0.05 0.025 0.0125

I II V1 V2
0.2 0.1 0.05 0.025 0.0125

V3 V4 V5

III V1 V2
0.2 0.1 0.05 0.025 0.0125

V3 V4 V5

IV V1 V2
0.2 0.1 0.05 0.025 0.0125

V3 V4 V5

V1 V2
0.2 0.1 0.05 0.025 0.0125

V3 V4 V5

V1 V2
0.2 0.1 0.05 0.025 0.0125

V3 V4 V5

V1 V2
0.2 0.1 0.05 0.025 0.0125

V3 V4 V5

RESULTS: I AVR AVF V2 V4 V6

DATE: 09/11/2023 03:48:50 PM

Dr. P.L.

Date: 12 Mar 2025 02:48:50 PM METR: 4.2V 170 bpm 92% sat HR: 160/94 mmHg Combined Measure: B.C. Cal North CVI HE-C of 141.5 65 Hz
 AX 80 ms Post J

S1 Time: 09:04 5.1 mV 0.0%
 50 mm/Sec 1.00 mV/Div

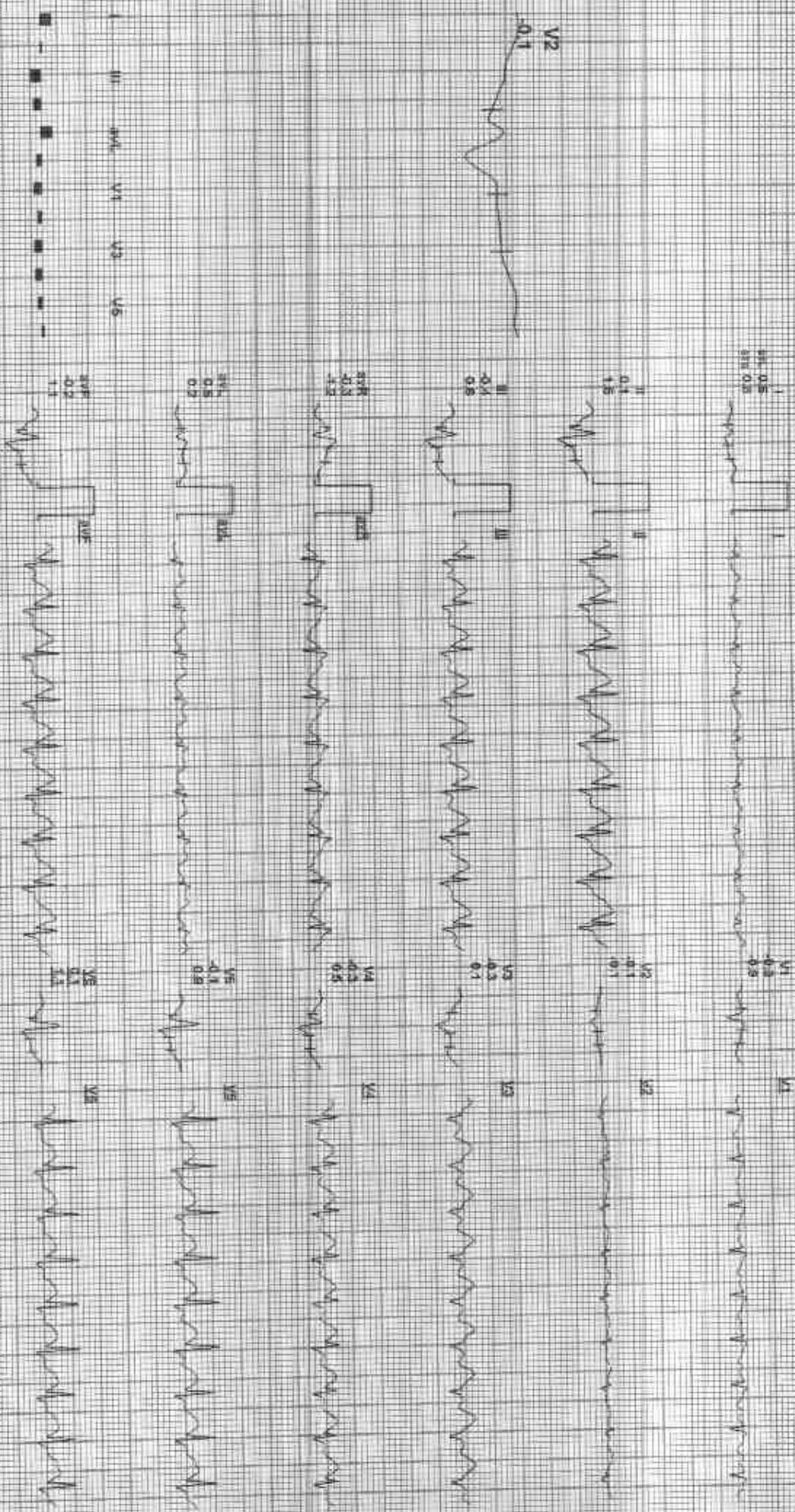

REMARKS:
 I aVR aVL V2 V4 V6 V8

GOOD HEALTH LAB

212382 / SHALINI / 35 Yrs / F / 155 Cms / 61 Kg / HR : 128

Recovery(2:00)



Date: 12-Mar-2025 02:45:00 PM METS: 1.00 128 bpm 89% of THR SF: 14190 mmHg Combined Measure: B,C,D,Mo,Co,Ch,HI,0.00,HL,F,SC,HR
 4X 80.5 bpm 2 35.0 mmHg 1.00 128 bpm 89% of THR SF: 14190 mmHg
 Extra: 05:04 0:00 min 0.00%
 25 strands: 1.00cm/m



APOL 52570 12800 1.25V 128bpm/89%



Date: 12-Mar-2023 02:48:52 PM | Age: 35 | Sex: F | Height: 155 cm | Weight: 61 kg | HR: 113 bpm | SpO2: 98% | RR: 18/min | Temp: 36.5°C | BP: 100/60 mmHg | ECG: Normal | Lead: II, III, aVR, aVL, aVF, V1, V2, V3, V4, V5, V6

AX 60 ms Post V

Estimate: 68.04 0.0 rpm 0.0%
26 mm/sec 1.0 (25mm)

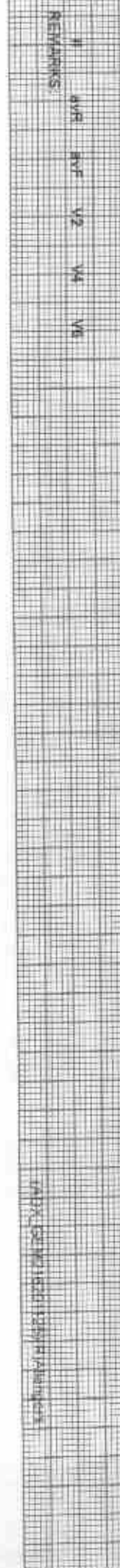
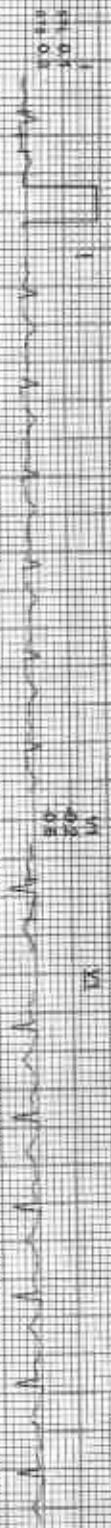

212382 / SHALINI / 35 Yrs / F / 155 Cms / 61 Kg / HR : 106

Date: 12-Mar-2023 02:48:50 PM. Wt: 75.10. 106 bpm 57% of THR. BP: 128/96 mmHg. (Completed Medication: B/C Qty: Total Qty: sr: 0.05 Hz) 35 Hz

ExTime: 09:04. 0.0 mph. 0.0%
35 min:Sec. 1.0 Cen:iv

ECG - 12 Lead ECG

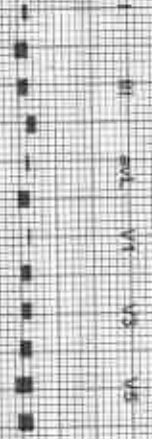
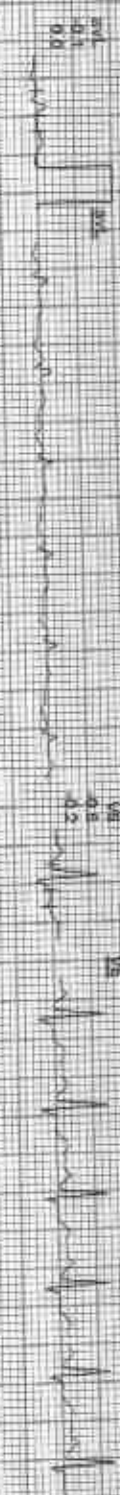

REMARKS:
I aVR aVL V2 V4 V6
II aVF V5 V6

GOOD HEALTH LAB

Recovery(5:00)

212382 / SHALINI / 35 YRS / F / 156 Cms / 61 Kg / HR : 102

Date: 12-Mar-2023 07:48:58 PM METS : 1.00 102 bpm 55% of 1744 RPR : 12806 mmHg Contained Modulare BLC On: North On: 46:05:12 LP: 54

ExTime: 05:04 0.0 min 0.00
2s TimeBac: 1.0 min

4X 12ms Post V

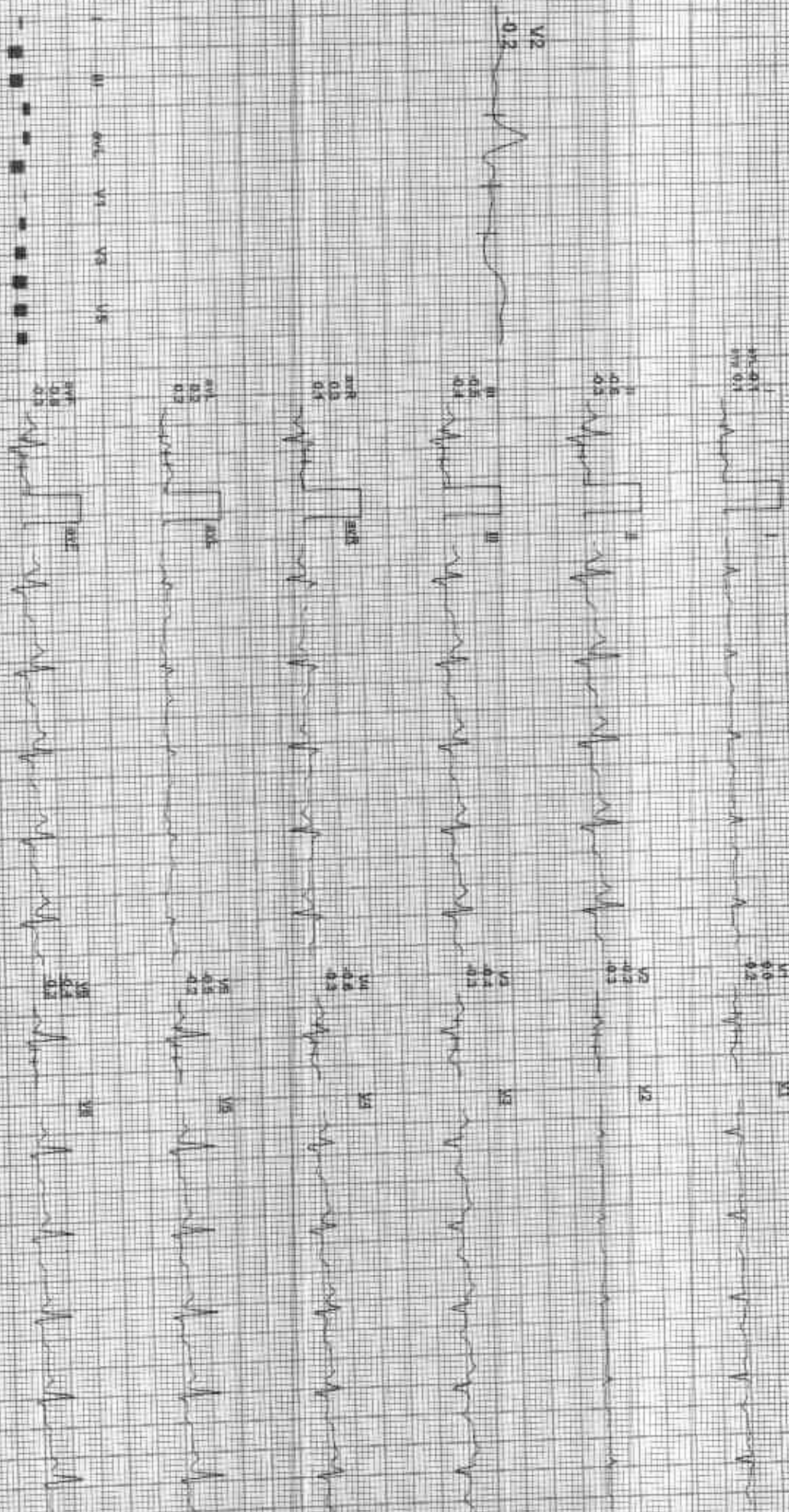

REMARKS: I aVR aVL V1 V2 V3 V4 V5 V6

ADIC: GEFHC0001250, R-M: 090919

GOOD HEALTH LAB

Recovery(5:05)

212382 / SHALINI / 35 Yrs / F / 155 Cms / 61 Kg / HR 104

Date: 24-Mar-2023 02:48:53 PM ME T5 - 10/104 bpm 56% of HR ECG 12Lead resting Contraindication: ECG On Hold On HF 0.95-Hz F 96 Hz

E Time: 09:04 0.0mV 5.0V
25 mm/sec 1.0cm/mV

4X 80mm Post V

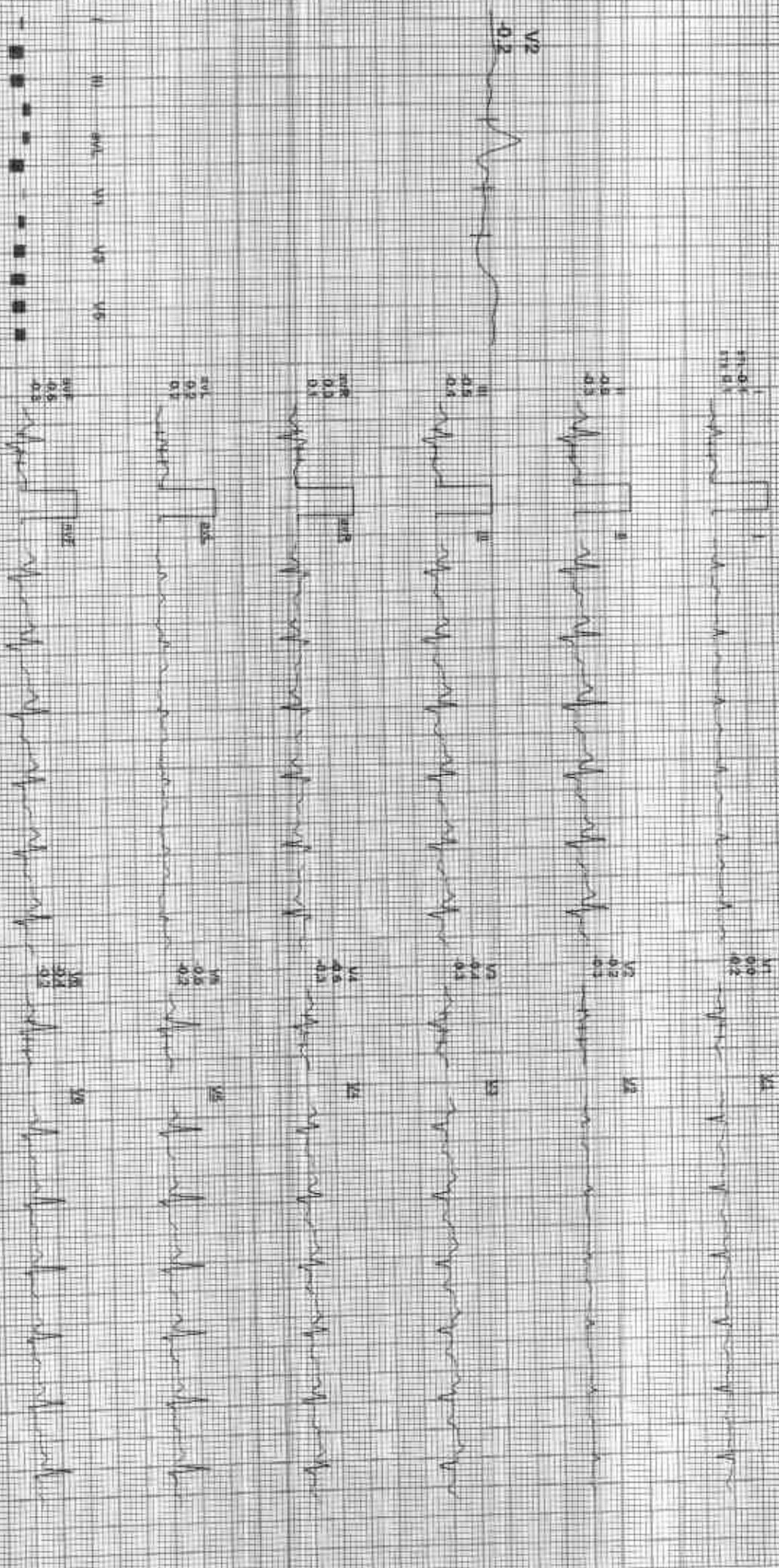

REMARKS:

APX GEN2011 2022/11/08 10:11

GOOD HEALTH LAB

Average

212382 / SHALINI / 35 Yrs / F / 155 Cms / 61 Kg / HR - 87

Date: 12-Mar-2023, 02:38:50 PM

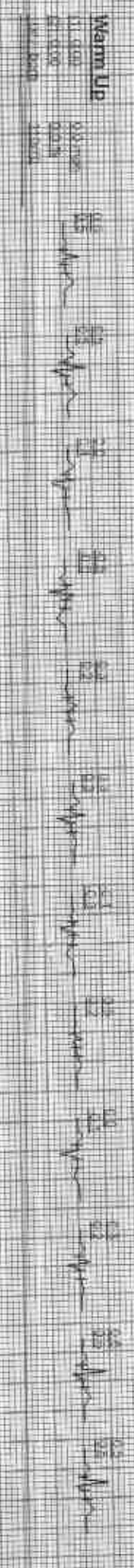
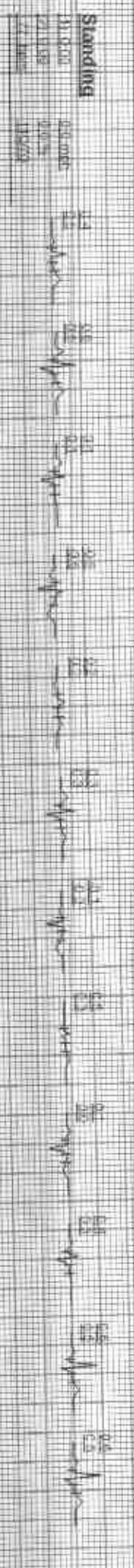

Model: E11M15550N, 20140511000000

GOOD HEALTH LAB

212392 / SHALINI / 35 Yrs / F / 155 Cms / 61 Kg / HR. 97

Average

Shalini P.

Date: 12/01/2023 02:45:56 PM | I II III aVR aVL aVF V1 V2 V3 V4 V5 V6

Stage 2
 11.4.06 24.00V
 12.4.06 24.00V
 13.4.06 24.00V

Stage 3
 11.4.06 24.00V
 12.4.06 24.00V
 13.4.06 24.00V

PeakEX
 11.4.06 24.00V
 12.4.06 24.00V
 13.4.06 24.00V

Recovery
 11.4.06 24.00V
 12.4.06 24.00V
 13.4.06 24.00V

Recovery
 11.4.06 24.00V
 12.4.06 24.00V
 13.4.06 24.00V

Recovery
 11.4.06 24.00V
 12.4.06 24.00V
 13.4.06 24.00V

Recovery
 11.4.06 24.00V
 12.4.06 24.00V
 13.4.06 24.00V

Recovery
 11.4.06 24.00V
 12.4.06 24.00V
 13.4.06 24.00V

Recovery
 11.4.06 24.00V
 12.4.06 24.00V
 13.4.06 24.00V

Recovery
 11.4.06 24.00V
 12.4.06 24.00V
 13.4.06 24.00V

Recovery
 11.4.06 24.00V
 12.4.06 24.00V
 13.4.06 24.00V

Recovery
 11.4.06 24.00V
 12.4.06 24.00V
 13.4.06 24.00V

Recovery
 11.4.06 24.00V
 12.4.06 24.00V
 13.4.06 24.00V

Recovery
 11.4.06 24.00V
 12.4.06 24.00V
 13.4.06 24.00V

GOOD HEALTH LAB

212382 / SHALINI / 35 Yrs / F / 155 Cms / 61 Kg / HR 97

Average

Date: 12/01/2013 Time: 10:45 AM I II III AVR AVL AVF V1 V2 V3 V4 V5 V6

Recovery I



Recovery II



Recovery III

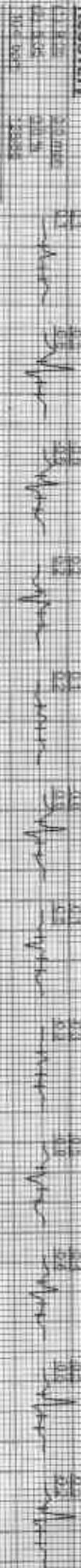



GOOD HEALTH LAB

RAMAKRISHNA HOSPITAL

(UNIT OF DR. L.K. BHARGAVA & SONS HUF)



PATIENT'S NAME: SHALINI

AGE/SEX : 35 Years/Female

LAB NO. : 0155

DATE : 12/03/2023

REF. BY : Dr. YASH BHARGAVA

HAEMATOLOGY

Test Name	Test Results	Normal Range
Blood Group Rh Factor		
TEST	RESULT	
BLOOD GROUP	= "O	
Rh FACTOR	= POSITIVE	
ESR	6 MM in 1st hr.	0-20 MM in 1st hr.

BIO-CHEMISTRY

Test Name	Test Results	Normal Range
Blood Sugar Fasting	88.00 mg/dL	70.00-110.00 mg/dL
Blood Sugar PP 2 Hours	92.00 mg/dL	75.00-140.00 mg/dL
Serum for Gamma Glutamyl Transferase	33.00 U/L	9.00-52.00 U/L
Serum Alkaline Phosphatase	119.00 IU/L	0.00-270.00 IU/L
URIC ACID	3.8 mg/dl	2.3 - 6.1 (Female) 3.6 - 8.2 (Male)
Aspartate-Aminotransferase (AST/SGOT)	27.00 IU/L	0.00-38.00 IU/L
Alanine-Aminotransferase (ALT/SGPT)	31.00 IU/L	0.00-40.00 IU/L
BUN	17.00 mg/dL	15.00-45.00 mg/dL
Creatinine	0.76 mg/dL	0.70-1.30 mg/dL

Signature of Technician

Conditions of Reporting :

We use best of the kits from international Market & the quality control is done by putting up Fresh standard/Control with each running.
The reported result are for information and for interpretation of the Referring Doctor only
Results of tests may vary from laboratory to laboratory and also in some parameters time to time for the same patient.
This report is not valid for any medico-legal purposes.
Result of card test are limited by time of Reading the card.

257-A, Sheela Chaudhary Road, Talwandi, KOTA-5 (Raj.)

Tel 0744-3562955, Mob.: 9414227325, 9610209797 | E-mail : rxkota@gmail.com

Dr. Preeti Pathak
(MD Pathology)
Reg. No. - 24703/15880
Dr. Preeti Pathak, MD. (Path.)
Reg. 24703/15880

Signature of Pathologist



GOOD HEALTH LAB

RAMAKRISHNA HOSPITAL

(UNIT OF DR. L.K. BHARGAVA & SONS HUF)



PATIENT'S NAME: SHALINI

AGE/SEX : 35 Years/Female

LAB NO. : 0155

DATE : 12/03/2023

REF. BY : Dr. YASH BHARGAVA

BIO-CHEMISTRY

Test Name	Test Results		Normal Range
Test Interval	Test Value	Unit	Typical Reference
Serum Bilirubin			
Total Bilirubin	0.80	mg/dL	0.0 - 1.0
Direct Bilirubin	0.10	mg/dL	0.0 - 0.25
Indirect Bilirubin	0.70	mg/dL	0.2 - 1.0

ORGAN PANEL

Lipid Profile

TEST	TEST VALUE	UNIT	NORMAL VALUE
Serum Cholesterol	182.0	mg/dL	130-200 mg%
Triglyceride	104.0	mg/dL	Up to 150 mg%
HDL Cholesterol	42.0	mg/dL	30-70 mg%
LDL Cholesterol	117.0	mg/dL	Up to 150 mg%
VLDL Cholesterol	23.0	mg/dL	Up to 80 mg %
Total Cholesterol/HDL Ratio	4.33		0.0-4.97
LDL/HDL Cholesterol Ratio	2.78		0.0-3.55

Signature of Technician

Conditions of Reporting :

We use best of the kits from international Market & the quality control is done by putting up Fresh standard/Control with each running.
The reported result are for information and for interpretation of the Referring Doctor only
Results of tests may vary from laboratory to laboratory and also in some parameters time to time for the same patient.
This report is not valid for any medico-legal purposes.
Result of card test are limited by time of Reading the card.

257-A, Sheela Chaudhary Road, Talwandi, KOTA-5 (Raj.)

Tel 0744-3562955, Mob.: 9414227325, 9610209797 | E-mail : rxkota@gmail.com

Dr. Preeti Pathak
MD (Pathology)
Reg. No. 24703/15880
Dr. Preeti Pathak, MD. (Path.)
Reg. 24703/15880

Signature of Pathologist



GOOD HEALTH LAB

RAMAKRISHNA HOSPITAL

(UNIT OF DR. L.K. BHARGAVA & SONS HUF)



PATIENT'S NAME: SHALINI

AGE/SEX : 35 Years/Female

LAB NO. : 0155

DATE : 12/03/2023

REF. BY : Dr. YASH BHARGAVA

BIO-CHEMISTRY

Test Name	Test Results	Normal Range
Serum Total Protein A/G Ratio		
Total Proteins	7.30 g/dL	6.0-8.5
Albumin	4.20 g/dL	3.4-5.0
Globulin	3.10 g/dL	2.3-3.5
A/G Ratio	1.35:1	1.0-2.3

OTHER

Glycosylated Hb (HbA1C)

TEST	VALUE	REFERENCE VALUE
HBA1C	5.3 %	Excellent Control < 5.5% Good Control : 5.5 to 7.00% Fair Control : 7.00 to 8.00% Poor Control : > 8.0 %

NOTE :-

HbA1C is done on the spot with the latest Nycocard Reader 2, a test based on spectral reflectance. The assay used here is boronate affinity. Remember, the HbA1C is not the same as the glucose level. It is far superior to the blood glucose reading & it gives an average reading for the past 8-12 weeks.

Signature of Technician

Conditions of Reporting :

We use best of the kits from international Market & the quality control is done by putting up Fresh standard/Control with each running.
The reported result are for information and for interpretation of the Referring Doctor only.
Results of tests may vary from laboratory to laboratory and also in some parameters time to time for the same patient.
This report is not valid for any medico-legal purposes.
Result of card test are limited by time of Reading the card.

257-A, Sheela Chaudhary Road, Talwandi, KOTA-5 (Ra.)

Tel 0744-3562955, Mob.: 9414227325, 9610209797 | E-mail : rxkota@gmail.com

Dr. Preeti Pathak
(Pathology)
Reg. No. - 2703/15880

Dr. Preeti Pathak, MD. (Path.)
Reg. 24703/15880

Signature of Pathologist



GOOD HEALTH LAB

RAMAKRISHNA HOSPITAL

(UNIT OF DR. L.K. BHARGAVA & SONS HUF)



PATIENT'S NAME: SHALINI

AGE/SEX : 35 Years/Female

LAB NO. : 0155

DATE : 12/03/2023

REF. BY : Dr. YASH BHARGAVA

CLINICAL PATHOLOGY

Urine-Routine Examination

PHYSICAL & CHEMICAL

REFERENCE VALUE

Colour	: Pale Yellow	
Apperance	: Clear	Clear
Reaction (pH)	: 5.8	4.5 - 6.5
Sp. Gravity	: 1.016	1.000 - 1.035
Albumin	: Nil	Negative
Glucose	: Nil	Negative

MICROSCOPIC

RBC	: Absent	1-2 /HPF
WBC	: Absent	1-2 /HPF
Epit. Cells	: Absent	1-2 /HPF
Crystals	: Nil	
Cast	: Nil	
Other	: Nil	

Signature of Technician

Conditions of Reporting :

We use best of the lots from international Market & the quality control is done by putting up Fresh standard/Control with each running.
The reported result are for information and for interpretation of the Referring Doctor only
Results of tests may vary from laboratory to laboratory and also in some parameters time to time for the same patient.
This report is not valid for any medico-legal purposes.
Result of card test are limited by time of Reading the card.

257-A, Sheela Chaudhary Road, Talwandi, KOTA-5 (Raj.)

Tel 0744-3562955, Mob.: 9414227325, 9610209797 | E-mail : rxkota@gmail.com

Dr. Preeti Pathak
Reg. No. - 24703/15880

Dr. Preeti Pathak, MD. (Path.)
Reg. 24703/15880

Signature of Pathologist



GOOD HEALTH LAB

RAMAKRISHNA HOSPITAL

(UNIT OF DR. L.K. BHARGAVA & SONS HUF)



PATIENT'S NAME: SHALINI

AGE/SEX : 35 Years/Female

LAB NO. : 0155

DATE : 12/03/2023

REF. BY : Dr. YASH BHARGAVA

RADIO-DIAGNOSIS

X-RAY CHEST PA VIEW

1. Both the lung fields are clear. Bronchovascular markings are within normal limits.
2. Both the hilar shadows are of normal size and shape, density.
3. Heart shadows appears central, normal in size and shape.
4. Trachea is in midline.
5. Both the domes of diaphragm are clear and sharp.
6. Both the C.P. angles are clear.
7. Bony cage and soft tissue shadows are normal.

IMPRESSION : Normal chest radiograph.

=====

Pathak
Dr. Preeti Pathak
12/03/2023, 7:43:00

Signature of Technician

Conditions of Reporting :

We use best of the kits from international Market & the quality control is done by putting up Fresh standard/Control with each running.
The reported result are for information and for interpretation of the Referring Doctor only
Results of tests may vary from laboratory to laboratory and also in some parameters time to time for the same patient.
This report is not valid for any medic-legal purposes.
Result of card test are limited by time of Reading the card.

257-A, Sheela Chaudhary Road, Talwandi, KOTA-5 (Raj.)

Ph: 01422330055, 01422330056, 01422330057 | E-mail: rkh@rkh.com

Dr. Preeti Pathak, MD. (Path.)
Reg. 24703/15880

Signature of Pathologist



GOOD HEALTH LAB

RAMAKRISHNA HOSPITAL

(UNIT OF DR. L.K. BHARGAVA & SONS HUF)



PATIENT'S NAME: SHALINI

AGE/SEX : 35 Years/Female

LAB NO. : 0155

DATE : 12/03/2023

REF. BY : Dr. YASH BHARGAVA

ULTRA SONOGRAPHY

SONOGRAPHY FOR WHOLE ABDOMEN

LIVER: Appears normal in size, non-tender with smooth & regular contour. Parenchymal echopattern appears homogeneous. The IHBR & hepatic vein radicals are not dilated. No Evidence of focal echopoor / echorich lesion. Portal vein diameter is normal 10 mm. Lumen appears echofree with normal wall echoes. CBD diameter is normal 03 mm.

GALL BLADDER: Gall bladder is physiologically distended & is normal in size, shape & contour. Walls are smooth & regular with Normal thickness. There is no evidence of cholelithiasis. The Murphy's sign is negative.

PANCREAS: Normal in size, shape, contour there is no evidence of focal lesion. Pancreatic duct is not dilated. Pancreatic substance show homogeneous parenchymal echopattern. Paraortic lymph nodes & SMA appear normal.

SPLEEN: Normal in size & echopattern. Vessels seen in Splenic hilum are not dilated.

KIDNEYS: Appear normal in size, shape, position, contour, cortical echogenicity & pelvi calyceal system. The corticomedullary demarkation is fair & ratio appears normal. There is no evidence of hydronephrosis / nephrolithiasis.

Size right kidney 100 mm. X 77 mm.

Size left kidney 101 mm. X 79 mm.

Signature of Technician

Conditions of Reporting :

We use best of the kits from international Market & the quality control is done by putting up Fresh standard/Control with each running. The reported result are for information and for interpretation of the Referring Doctor only. Results of tests may vary from laboratory to laboratory and also in some parameters time to time for the same patient. This report is not valid for any medico-legal purposes. Result of card test are limited by time of Reading the card.

257-A, Sheela Chaudhary Road, Talwandi, KOTA-5 (Raj.)

Tel 0744-3562955, Mob.: 9414227325, 9610209797 | E-mail : rxkota@gmail.com

Dr. Preeti Pathak, MD. (Path.)
Reg. 24703/15880

Signature of Pathologist



GOOD HEALTH LAB

RAMAKRISHNA HOSPITAL

(UNIT OF DR. L.K. BHARGAVA & SONS HUF)



PATIENT'S NAME: SHALINI

AGE/SEX : 35 Years/Female

LAB NO. : 0155

DATE : 12/03/2023

REF. BY : Dr. YASH BHARGAVA

URINARY BLADDER: Bladder walls are smooth & normal in thickness.
----- There is no evidence of mass/stone in the lumen. Bladder Capacity appears normal & post void Residual volume is not significant.

UTERUS: Uterus is anteverted / retropositioned and non gravid.
----- Uterine musculature shows normal echo-pattern with normal endometrial echoes which are central. Cervix is normal with closed internal os.

ADNEXAE: There is no evidence of mass/cystic lesion.

OVARIES: Both the ovaries are normal in size, shape & contour.
----- There is no evidence of mass/ cystic lesion.
Size R.O.=20 * 22 mm L.O. 23 * 24 mm.

SPECIFIC: No evidence of retroperitoneal mass or free fluid in
----- peritoneal cavity and cul de sac.

IMPRESSION: Ultrasonographic findings are suggestive of normal
===== study.

M. Shekhar
डॉ. प्रीति भार्गव
एम.डी.
राम कृष्ण हॉस्पिटल
फोन नं. 099311 / 22544

Signature of Technician

Conditions of Reporting :

We use best of the kits from international Market & the quality control is done by putting up Fresh standard/Control with each running.
The reported result are for information and for interpretation of the Referring Doctor only
Results of tests may vary from laboratory to laboratory and also in some parameters time to time for the same patient.
This report is not valid for any medico-legal purposes.
Result of card test are limited by time of Reading the card.

257-A, Sheela Chaudhary Road, Talwandi, KOTA-5 (Raj.)

Tel 0744-3562955. Mob : 9414227325. 9610209707 | E-mail : rykota@gmail.com

Dr. Preeti Pathak, MD. (Path.)
Reg. 24703/15880

Signature of Pathologist



GOOD HEALTH LAB

RAMAKRISHNA HOSPITAL

(UNIT OF DR. L.K. BHARGAVA & SONS HUF)



Patient Report		Patient Report	
Name: SHALINI	Gender: Female	PID: 22	Sample Mode: Whole Blood
Age: 35 Years		Sequence ID: 202303120023	
Dr. Name: DR YASH			

Run Date: 12/03/2023

Printed ON: 12/03/2023 08:58:34 pm

Parameter	Result	Flags	Units	Limits
WBC	6.7		$\times 10^3 / \mu\text{L}$	4-10
LYMP#	2.3		$\times 10^3 / \mu\text{L}$	1-5
MID#	0.3		$\times 10^3 / \mu\text{L}$	0.1-1.5
GRAN#	4.1		$\times 10^3 / \mu\text{L}$	2-7
LYMP%	34.6		%	20-40
MID%	5.3		%	3-15
GRAN%	60.1	H	%	40-60
RBC	3.43	L	$\times 10^6 / \mu\text{L}$	3.8-4.8
HGB	8.8	L	g/dL	12-15
HCT	31.4	L	%	36.1-44.3
MCV	91.5		fL	83-103
MCH	25.6	L	pg	27-32
MCHC	28	L	g/dL	31.5-34.5
RDW-CV	16.4	H	%	11.6-15.4
RDW-SD	42.4		fL	39-46
PLT	186		$\times 10^3 / \mu\text{L}$	150-410
MPV	9.7		fL	5.9-12.3
PCT	0.18	L	%	0.22-0.44
PDW	16.1		%	8.3-25
PLCR	43.5	H	%	16.3-36.3
PLCC	80.9		$\times 10^3 / \mu\text{L}$	--

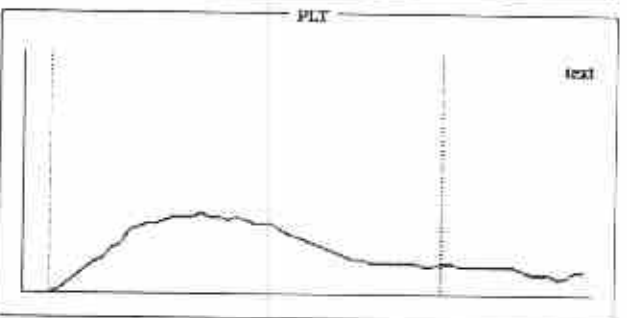
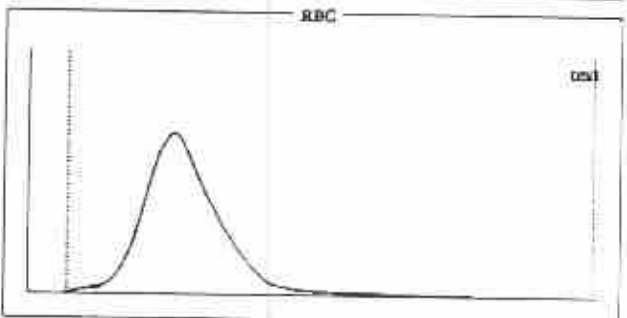
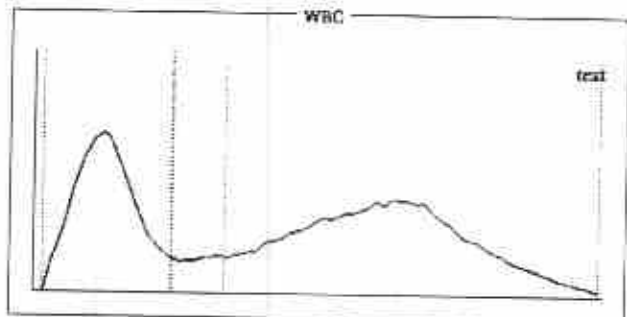

Histogram Flags:

?Large Immature Cells, ?Hypochromia, ?Normocytic Anemia

Comments:

Signature of Technician

Conditions of Reporting :

We use best of the kits from international Market & the quality control is done by putting up Fresh standards/Control with each running.
The reported result are for information and for interpretation of the Referring Doctor only
Results of tests may vary from laboratory to laboratory and also in some parameters time to time for the same patient.
This report is not valid for any medico-legal purposes.
Result of card test are limited by time of Reading the card.

Dr. Preeti Pathak
MD (Pathology)
Reg. No: 24703/15880

Dr. Preeti Pathak, MD. (Path.)
Reg. 24703/15880

Signature of Pathologist

257-A, Sheela Chaudhary Road, Talwandi, KOTA-5 (Raj.)

Tel 0744-3562955, Mob.: 9414227325, 9610209797 | E-mail : rxkota@gmail.com



GOOD HEALTH LAB

RAMAKRISHNA HOSPITAL

(UNIT OF DR. L.K. BHARGAVA & SONS HUF)



PATIENT'S NAME: SHALINI

AGE/SEX : 35 Years/Female

LAB NO. : 0155

DATE : 12/03/2023

REF. BY : Dr. YASH BHARGAVA

CHEMILUMINECENCE BY CENTAUR CP

TEST	OBSERVED VALUE	NORMAL RANGE
Tri Iodothyronine (T3)	0.98 ng/ml	0.60-1.81 ng/ml
Total Thyronine (T4)	6.30 ug/dl	3.20-12.6 ug/dl
Thyroid Stimulating Hormone (TSH)	0.75 uIU/ml	Adults: 0.5 - 5.50 uIU/ml 1- 30 days : 0.52 - 16.00 1mo - 5yrs: 0.46 - 8.10 6 - 18 yrs : 0.36 - 6.00

SUMMARY:

T3 & T4 : Primary malfunction of the thyroid gland may result in excessive (hyper) or below normal (hypo) release of

_____ T3 & T4. Disease in any portion of the thyroid - pituitary-hypothalamus system may influence the levels of

T3 & T4.

T4 levels are sensitive and superior indicator of hypothyroidism.

T3 levels better define hyperthyroidism, is an excellent indicator of the ability of thyroid to respond to both

stimulatory and suppressive tests.

TSH : Circulating TSH levels are important in evaluating thyroid function. TSH is used in the differential diagnosis

_____ of primary (thyroid) from secondary (pituitary) and tertiary (hypothalamus) hypothyroidism. In primary

hypothyroidism, TSH levels are elevated, while in secondary and tertiary hypothyroidism, TSH levels are low.

In primary hyperthyroidism, T3 & T4 levels are elevated and low or undetectable TSH.

Signature of Technician

Conditions of Reporting :

We use best of the kits from international Market & the quality control is done by putting up Fresh standard/Control with each running.

The reported result are for information and for interpretation of the Referring Doctor only

Results of tests may vary from laboratory to laboratory and also in some parameters time to time for the same patient.

This report is not valid for any medico-legal purposes.

Result of card test are limited by time of Reading the card.

257-A, Sheela Chaudhary Road, Talwandi, KOTA-5 (Ra.)

Tel 0744-3562955, Mob.: 9414227325, 9610209797 | E-mail : rxkota@gmail.com

Dr. Preeti Pathak
MBBS (Pathology)
Reg. No. - 24183/18880
Dr. Preeti Pathak, MD. (Path.)
Reg. 24703/15880

Signature of Pathologist



GOOD HEALTH LAB

RMA KRISTINA HOSPITAL KOTA
Patient Information

ID: 000009
Name: SHALINI
Age: 36 Gender: F
Sex: F
Spoker: N
Time Date: 14:10:19 12/03/23

ECG Settings

Standard Mode: AUTO
Gain: 10 mm/mV
Speed: 25mm/Sec
Filter: 0.5 Hz
X-axis: 10
3-lead: TI

ALLPAGES: PISSE-A-103 Ver-1.3M

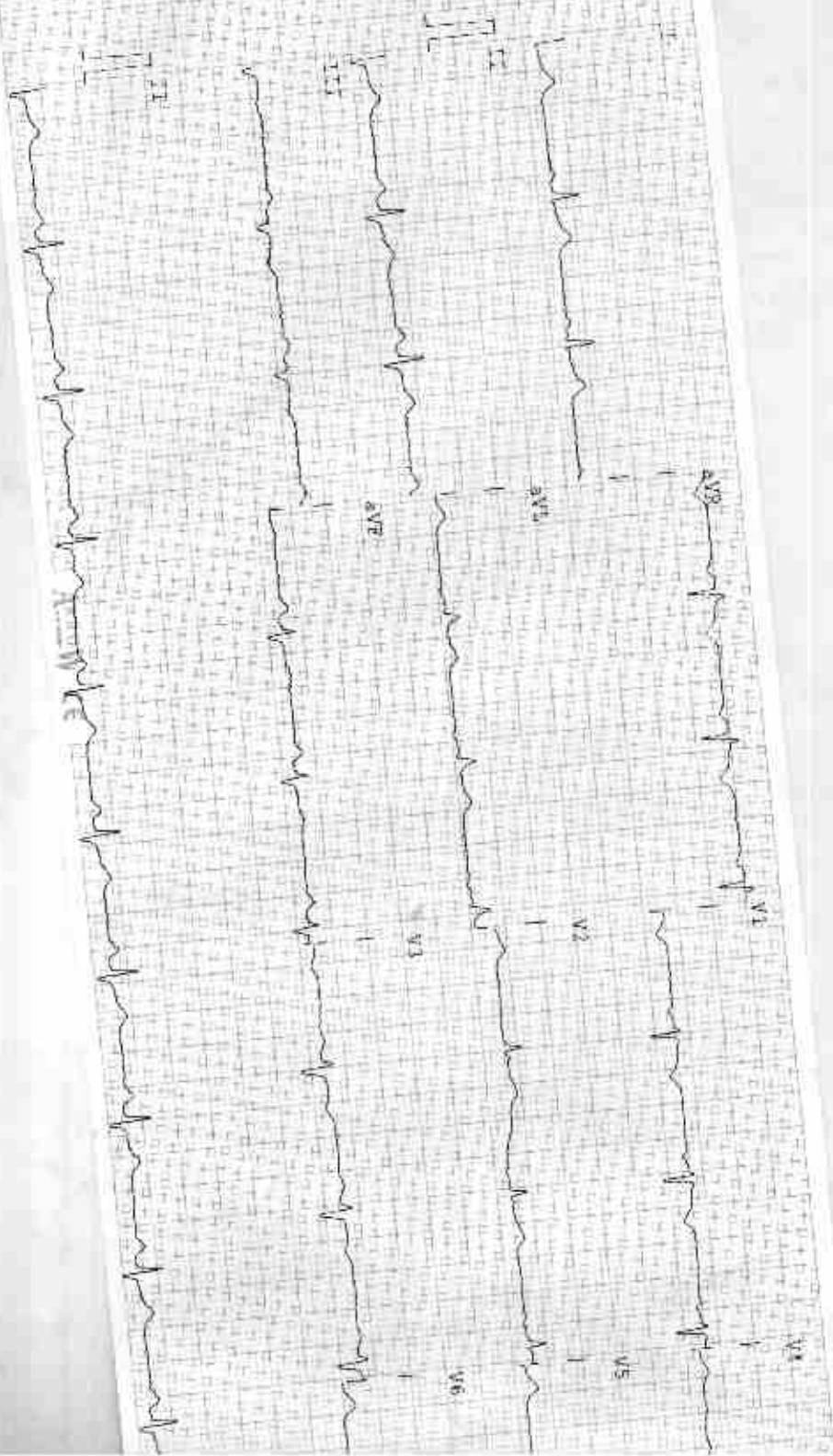

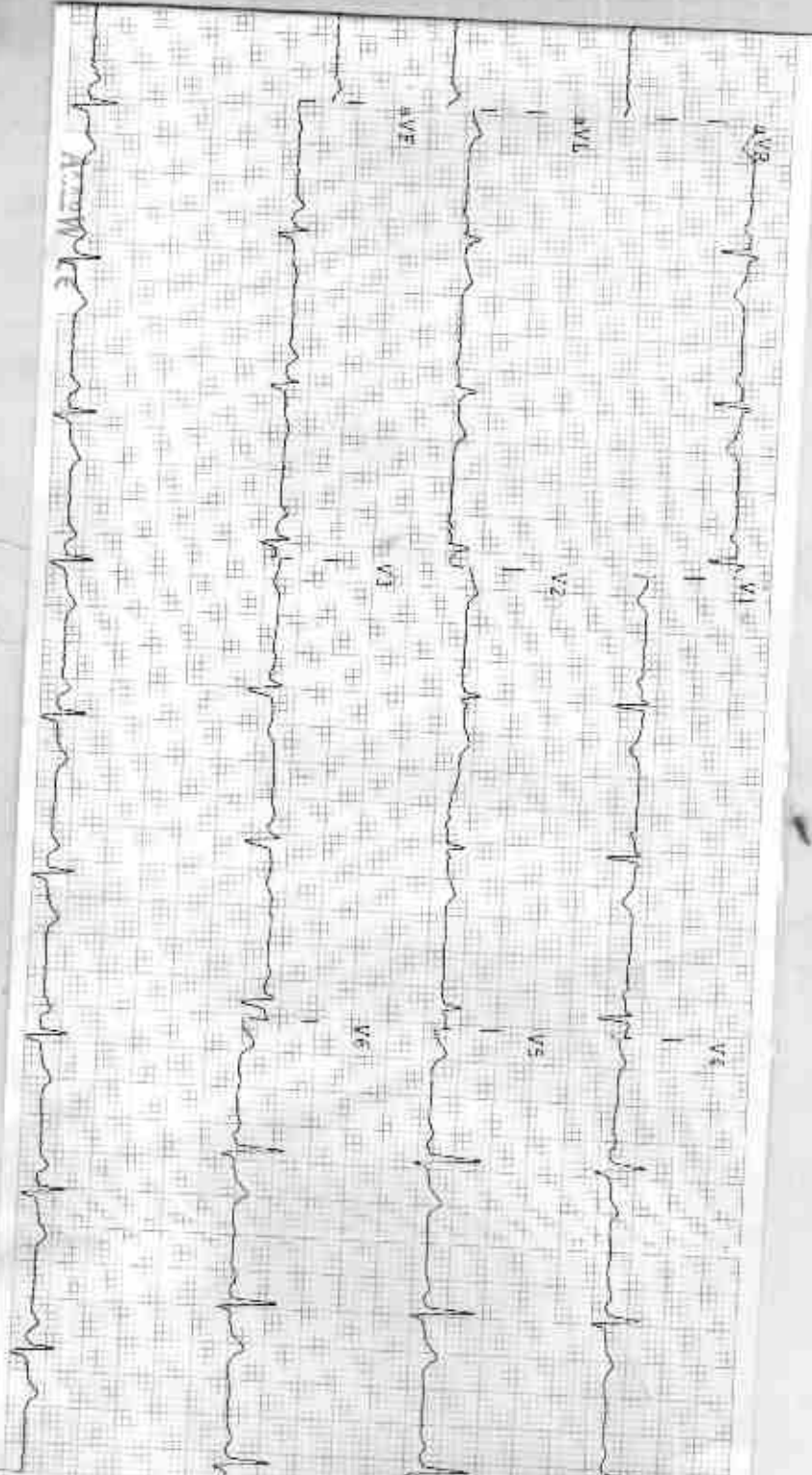

Observations

HR - 70 bpm
 PR - 856 ms
 QR - 000 ms
 QRS - 110 ms
 QT/QTc - 339/167 ms
 P Axis - 11°
 Q Axis - 21°
 T Axis - 21°

Indications

HR Normal
 Junctional Brachy
 Normal Electric Heart Axis

Remarks

डॉ. मोनिका शर्मा
 एम.डी. एम.सी.
 शाहीदासजी मेमोरियल
 हॉस्पिटल
 405317
 Shalin
 MS/Sp
 2020



SHALINI DR YASH F 5027 3/12/2023 CHEST,FRN P->A
RAMA KRISHNA HOSPITAL 257-A, SHEELA CHAUDRY ROAD, TALWANDI, KOTA (RAJ.)