

प्रति,

समन्वयक,

Mediwheel (Arcofemi Healthcare Limited)

हेल्पलाइन नंबर: 011-41195959

महोदय/ महोदया,

विषय: बैंक ऑफ़ बड़ोदा के कर्मचारियों के लिए वार्षिक स्वास्थ्य जांच।

हम आपको सूचित करना चाहते हैं कि हमारे कर्मचारी जिनका विवरण निम्नानुसार है हमारे करार के अनुसार आपके द्वारा उपलब्ध कराई गई कैशलेस वार्षिक स्वास्थ्य जांच सुविधा का लाभ लेना चाहते हैं।

	कर्मचारी विवरण
नाम	MRS. KADLAG SHAILA SOPAN
क.कू.संख्या	73967
पदनाम	SWACHHTA SAHAYAK EVAM SAHAYAK
कार्य का स्थान	MIDC SATPUR NASHIK
जन्म की तारीख	06-08-1977
स्वास्थ्य जांच की प्रस्तावित तारीख	14-02-2024
बुकिंग संदर्भ सं.	23M73967100090716E

यह अनुमोदन/ संस्तुति पत्र तभी वैध माना जाएगा जब इसे बैंक ऑफ़ बड़ोदा के कर्मचारी आईडी कार्ड की प्रति के साथ प्रस्तुत किया जाएगा। यह अनुमोदन पत्र दिनांक 14-02-2024 से 31-03-2024 तक मान्य है। इस पत्र के साथ किए जाने वाले चिकित्सा जांच की सूची अनुलग्नक के रूप में दी गई है। कृपया नोट करें कि उक्त स्वास्थ्य जांच हमारी टाई-अप व्यवस्था के अनुसार कैशलेस सुविधा है। हम अनुरोध करते हैं कि आप हमारे कर्मचारी के स्वास्थ्य जांच संबंधी आवश्यकताओं पर उचित कार्रवाई करें तथा इस संबंध में अपनी सर्वोत्तम ग्राहकता तथा सर्वोत्तम संसाधन उपलब्ध कराएं। उपर्युक्त सारणी में दी गई कर्मचारी कूट संख्या एवं बुकिंग संदर्भ संख्या का उल्लेख अनिवार्य रूप से इनवॉइस में किया जाना चाहिए।

हम इस संबंध में आपके सहयोग की अपेक्षा करते हैं।

भवदीय,

हस्ता/-

(मुख्य महाप्रबंधक)

मानव संसाधन प्रबंधन विभाग

बैंक ऑफ़ बड़ोदा

(नोट: यह कंप्यूटर द्वारा जनरेट किया गया पत्र है। हस्ताक्षर की आवश्यकता नहीं है। कृपया किसी भी स्पष्टीकरण के लिए Mediwheel (Arcofemi Healthcare Limited) से संपर्क करें।)

LETTER OF APPROVAL / RECOMMENDATION

To,

The Coordinator,
Mediwheel (Arcofemi Healthcare Limited)
Helpline number: 011- 41195959

Dear Sir / Madam,

Sub: Annual Health Checkup for the employees of Bank of Baroda

This is to inform you that the following employee wishes to avail the facility of Cashless Annual Health Checkup provided by you in terms of our agreement.

PARTICULARS	EMPLOYEE DETAILS
NAME	MRS. KADLAG SHAILA SOPAN
EC NO.	73967
DESIGNATION	SWACHHTA SAHAYAK EVAM SAHAYAK
PLACE OF WORK	MIDC SATPUR NASHIK
BIRTHDATE	06-08-1977
PROPOSED DATE OF HEALTH CHECKUP	14-02-2024
BOOKING REFERENCE NO.	23M73967100090716E

This letter of approval / recommendation is valid if submitted along with copy of the Bank of Baroda employee id card. This approval is valid from **14-02-2024** till **31-03-2024**. The list of medical tests to be conducted is provided in the annexure to this letter. Please note that the said health checkup is a **cashless facility** as per our tie up arrangement. We request you to attend to the health checkup requirement of our employee and accord your top priority and best resources in this regard. The EC Number and the booking reference number as given in the above table shall be mentioned in the invoice, invariably.

We solicit your co-operation in this regard.

Yours faithfully,

Sd/-

Chief General Manager
HRM Department
Bank of Baroda

(Note: This is a computer generated letter. No Signature required. For any clarification, please contact Mediwheel (Arcofemi Healthcare Limited))

SUGGESTIVE LIST OF MEDICAL TESTS

FOR MALE	FOR FEMALE
CBC	CBC
ESR	ESR
Blood Group & RH Factor	Blood Group & RH Factor
Blood and Urine Sugar Fasting	Blood and Urine Sugar Fasting
Blood and Urine Sugar PP	Blood and Urine Sugar PP
Stool Routine	Stool Routine
Lipid Profile	Lipid Profile
Total Cholesterol	Total Cholesterol
HDL	HDL
LDL	LDL
VLDL	VLDL
Triglycerides	Triglycerides
HDL / LDL ratio	HDL / LDL ratio
Liver Profile	Liver Profile
AST	AST
ALT	ALT
GGT	GGT
Bilirubin (total, direct, indirect)	Bilirubin (total, direct, indirect)
ALP	ALP
Proteins (T, Albumin, Globulin)	Proteins (T, Albumin, Globulin)
Kidney Profile	Kidney Profile
Serum creatinine	Serum creatinine
Blood Urea Nitrogen	Blood Urea Nitrogen
Uric Acid	Uric Acid
HBA1C	HBA1C
Routine urine analysis	Routine urine analysis
USG Whole Abdomen	USG Whole Abdomen
General Tests	General Tests
X Ray Chest	X Ray Chest
ECG	ECG
2D/3D ECHO / TMT	2D/3D ECHO / TMT
Stress Test	Thyroid Profile (T3, T4, TSH)
PSA Male (above 40 years)	Mammography (above 40 years) and Pap Smear (above 30 years).
Thyroid Profile (T3, T4, TSH)	Dental Check-up consultation
Dental Check-up consultation	Physician Consultation
Physician Consultation	Eye Check-up consultation
Eye Check-up consultation	Skin/ENT consultation
Skin/ENT consultation	Gynaec Consultation



Chopda Medicare & Research Centre Pvt. Ltd.

MAGNUM

HEART INSTITUTE



Patient Name: MRS. KADLAG SHAILA SOPAN / MRN-240200346
Age / Gender : 46 Yr / F
Address: ROOM NO 50 RAHUL NAGAR, TIDKE COLONY NASHIK, Udhoji Maratha
Boarding, Nashik, MAHARASHTRA
Req. Doctor: Dr. PATEL AMIT
Regn. Number: OPD.23-24-15585

Request Date : 24-02-2024 08:49 AM

Reporting Date : 24-02-2024 02:47 PM
Report Status : Finalized

RADIOGRAPH OF CHEST (PA)

No obvious pleuro-parenchymal lesion in rest of the visualised lung fields.
Both apices and costophrenic angles are clear.
Tracheal bifurcation appears normal. No obvious carinal splaying.
Both hila are normal. No obvious hilar lymphadenopathy.
Cardiac configuration appears normal. Diaphragmatic silhouette also appears normal.
Bony thorax does not reveal any obvious abnormality.
- Heart shadow normal.

IMPRESSION:

CHEST RADIOGRAPH DOES NOT REVEAL ANY SIGNIFICANT ABNORMALITY

END OF REPORT

Prepared By
Ms. SONALI PRAMOD PINGALE



Manoj Choudhari
Radiologist



3/5, Patil Lane No. 1, Laxmi Nagar, Near K. B. H. Vidyalaya, Canada Corner, Nashik-422005.

Phone : 0253-2316200/01/02/03/04 Email : magnumheartinstitute@gmail.com

MRS. KADLAG SHAILA SOPAN / MRN-240200346

Reg. NO.: OPD.23-24-15585

www.magnumheartinstitute.com

Page 1 of 1



Chopda Medicare & Research Centre Pvt. Ltd.

3/5, Laxmi Nagar, Patil Lane No. 1, Nr. KBH Vidyalaya,
Opp. Vasant Market, Canada Corner, Nashik-422005

CASE SHEET

Date : 24-02-2024

MRN-240200346



MRS. KADLAG SHAILA SOPAN

AGE : 46 YR / FEMALE
ADDRESS : ROOM NO 50 RAHUL NAGAR, TIDKE COLONY NASHIK, NASHIK, MAHARASHTRA, INDIA,
422005
MOBILE NO. : 7507508403 REG. NO : OPD.23-24-15585
CATEGORY : MEDSAVE
DEPARTMENT : CARDIOLOGY
CONSULTANT : DR. PATEL AMIT

COMPLAINTS

No CHEST PAIN | ASYMPTOMATIC FOR HEALTH CHECK UP BANK EMPLOYEE NO ADDICTION F/H DM IN MOTHER

GENERAL EXAM

BP lying down : 135/83 mmHg | Pulse lying down : 88/min | Height : 153 cm | Weight : 61 kg | BMI : 26.06 kg/m2 | SPO2 : 100 %

PRESCRIPTION

औषधमे नाम	मात्रा		पुनरावे घेवप		रात्रीचे घेवप		कालावधी
	आधी	नंतर	आधी	नंतर	आधी	नंतर	
TAB SOMPRAZ D 40MG TAB		१ गोळी					१० दिस

INSTRUCTIONS

WEIGHT REDUCTION - 5 kg
HBAIC AFTER 3 MONTH / BSL F/PP

HBAIC - 63





Chopda Medicare & Research Centre Pvt. Ltd.

MAGNUM

HEART INSTITUTE



Patient Name : MRS. KADLAG SHAILA SOPAN [MRN-240200346]
Age / Gender : 46 Yr / F
Address : ROOM NO 50 RAHUL NAGAR, TIDKE COLONY NASHIK, Udhoji Maratha Boarding, Nashik, MAHARASHTRA
Req. Doctor: Dr. PATEL AMIT
Regn. ID: OPD.23-24-15585



HAEMATOLOGY

Request Date : 24-02-2024 08:49 AM
Collection Date : 24-02-2024 09:01 AM | 11860
Acceptance Date : 24-02-2024 09:02 AM | TAT: 03:13 [HH:MM]

Reporting Date : 24-02-2024 12:15 PM
Reporting Status : Finalized

Investigations	Result	Biological Reference Range
CBC * [EDTA]		
HAEMOGLOBIN (Hb)	9.6 g/dl *	F 11.5 - 16.5 g/dl
WBC TOTAL COUNT	7200 /cmm	4000 - 11000 /cmm
PLATELET COUNT	3.34 Lakh	1.5 - 4.5 Lakh
DIFFERENTIAL COUNT		
NEUTROPHILS	72 % *	40 - 70 %
LYMPHOCYTES	24 %	20 - 45 %
EOSINOPHILS	02 %	1 - 6 %
MONOCYTES	02 %	2 - 10 %
BASOPHILS	00 %	0 - 1 %
RBC		
RBC COUNT	4.22 mil/cmm	3.5 - 5.5 mil/cmm
PCV/HCT	29.8 % *	37 - 54 %
MCV	70.7 fL *	80 - 100 fL
MCH	22.7 pg *	24 - 34 pg
MCHC	32.2 g/dl	32 - 36 g/dl
RDW-CV	17.1 % *	11 - 16 %
ESR	16 mm/h *	0 - 15 mm/h

END OF REPORT.

Prepared By
Mr. DNYANESHWAR KAWADE





Chopda Medicare & Research Centre Pvt. Ltd.
MAGNUM
HEART INSTITUTE



Patient Name : MRS. KADLAG SHAILA SOPAN [MRN-240200346]
Age / Gender : 46 Yr / F
Address : ROOM NO 50 RAHUL NAGAR, TIDKE COLONY NASHIK, Udhoji Maratha Boarding, Nashik, MAHARASHTRA
Req. Doctor: Dr. PATEL AMIT
Regn. ID: OPD.23-24-15585



BIOCHEMISTRY

Request Date : 24-02-2024 08:49 AM
Collection Date : 24-02-2024 09:01 AM | BI2282
Acceptance Date : 24-02-2024 09:02 AM | TAT: 03:11 [HH:MM]
Reporting Date : 24-02-2024 12:13 PM
Reporting Status : Finalized

Investigations	Result	Biological Reference Range
URIC ACID	3.9 mg/dl	F 2.5 - 6.2 mg/dl
Blood Urea Nitrogen (BUN) *[Serum]	9.5 mg/dl	7 - 20 mg/dl
CREATININE *[Serum]		
CREATININE	0.9 mg/dl	0.6 - 1.4 mg/dl
Age	46 Years	
Estimated Glomerular Filtration Rate (eGFR)	80 mL/min/1.73m ²	

> 90 Normal kidney function but urine findings or structural abnormalities or genetic trait point to kidney disease.
60-89 Mildly reduced kidney function, and other findings (as for stage 1) point to kidney disease.
30-59 Moderately reduced kidney function.
15-29 Severely reduced kidney function.
< 15 On dialysis Very severe, or end-stage kidney failure.

Note: Equation is not valid for patients below 18 years of age. Calculated by IDMS-Traceable CKD-EPI creatinine equation.

END OF REPORT.

Prepared By
Mr. DNYANESHWAR KAWADE

Le

Dr. Sudhir Sanklecha
Pathologist
(MD Path)
Reg. No. 70405





Chopda Medicare & Research Centre Pvt. Ltd

MAGNUM

HEART INSTITUTE



Patient Name : MRS. KADLAG SHAILA SOPAN [MRN-240200346]
Age / Gender : 46 Yr / F
Address : ROOM NO 50 RAHUL NAGAR, TIDKE COLONY NASHIK, Udhoji Maratha Boarding, Nashik, MAHARASHTRA
Req. Doctor: Dr. PATEL AMIT
Regn. ID: OPD.23-24-15585



BIOCHEMISTRY

Request Date : 24-02-2024 08:49 AM
Collection Date : 24-02-2024 09:01 AM | B12282
Acceptance Date : 24-02-2024 09:02 AM | TAT: 03:12 [HH:MM]

Reporting Date : 24-02-2024 12:14 PM
Reporting Status : Finalized

Investigations	Result	Biological Reference Range
LIPID PROFILE		
CHOLESTROL	121.45 mg/dl	< 200 mg/dl
TRIGLYCERIDES	43.07 mg/dl	< 160 mg/dl
HDL CHOLESTROL	32.88 mg/dl	30 - 65 mg/dl
LDL CHOLESTROL	79.96 mg/dl	75 - 165 mg/dl
VLDL	8.614 mg/dl	6 - 38 mg/dl
CHO/HDL RATIO	3.69	3 - 5.5
LDL/HDL RATIO	2.43 *	2.5 - 4

END OF REPORT.

Prepared By
Mr. DNYANESHWAR KAWADE

He

Dr. Sudhir Sanklecha





Chopda Medicare & Research Centre Pvt. Ltd.

MAGNUM

HEART INSTITUTE



Patient Name : MRS. KADLAG SHAILA SOPAN [MRN-240200346]
Age / Gender : 46 Yr / F
Address : ROOM NO 50 RAHUL NAGAR, TIDKE COLONY NASHIK, Udhoji Maratha Boarding, Nashik, MAHARASHTRA
Req. Doctor: Dr. PATEL AMIT
Regn. ID: OPD.23-24-15585



BIOCHEMISTRY

Request Date : 24-02-2024 08:49 AM
Collection Date : 24-02-2024 09:01 AM | BI2282
Acceptance Date : 24-02-2024 09:02 AM | TAT: 03:12 [HH:MM]

Reporting Date : 24-02-2024 12:14 PM
Reporting Status : Finalized

Investigations	Result	Biological Reference Range
Liver Function Test *[Serum]		
SGOT	14.4 IU/L	UPTO <= 40 IU/L
SGPT	9.5 IU/L	UPTO <= 40 IU/L
ALKP	69.4 U/L	40 - 130 U/L (Age 18 Y - 100 Y)
Total Protein	6.5 g/dl	6 - 7.8 g/dl
Albumin	3.81 g/dl	3.2 - 4.6 g/dl
Globulin	2.69 g/dl	2 - 3.5 g/dl
A:G Ratio	1.42	
Total Bilirubin	0.3 mg/dl	0.2 - 1.2 mg/dl
Direct Bilirubin	0.2 mg/dl	0 - 0.4 mg/dl
Indirect Bilirubin	0.10 mg/dl *	0.2 - 0.6 mg/dl

END OF REPORT.

Prepared By
Mr. DNYANESHWAR KAWADE





Chopda Medicare & Research Centre Pvt. Ltd.

MAGNUM

HEART INSTITUTE



Patient Name : MRS. KADLAG SHAILA SOPAN (MRN-240200346)
Age / Gender : 46 Yr / F
Address : ROOM NO 50 RAHUL NAGAR, TIDKE COLONY NASHIK, Udhoji Maratha Boarding, Nashik, MAHARASHTRA
Req. Doctor: Dr. PATEL AMIT
Regn. ID: OPD.23-24-15585



URINE

Request Date : 24-02-2024 08:49 AM
Collection Date : 24-02-2024 09:01 AM | UR649
Acceptance Date : 24-02-2024 09:02 AM | TAT: 03:13 [HH:MM]

Reporting Date : 24-02-2024 12:15 PM
Reporting Status : Finalized

Investigations	Result	Biological Reference Range
URINE ROUTINE		
PHYSICAL EXAMINATION		
VOLUME	20ml	
COLOUR	PALE YELLOW	
APPEARANCE	CLEAR	
pH	ACIDIC	
CHEMICAL EXAMINATION		
ALBUMIN	ABSENT	
SUGAR	ABSENT	
KETONES	ABSENT	
BILE SALTS	ABSENT	
BILE PIGMENT	ABSENT	
MICROSCOPIC EXAMINATION		
EPITHELIAL CELLS	2 - 3/hpf	
PUS CELLS	3 - 4/hpf	
RBC	ABSENT	
CASTS	ABSENT	
CRYSTALS	ABSENT	
BACILLI	ABSENT	
OTHERS	ABSENT	

END OF REPORT.

Prepared By
 Mr. DNYANESHWAR KAWADE



Sudhir Sanklecha
 Pathologist
 (MD Path)





Chopda Medicare & Research Centre Pvt. Ltd.

MAGNUM

HEART INSTITUTE



Patient Name : MRS. KADLAG SHAILA SOPAN (MRN-240200346)
Age / Gender : 46 Yr / F
Address : ROOM NO 50 RAHUL NAGAR, TIDKE COLONY NASHIK, Udhoji Maratha Boarding, Nashik, MAHARASHTRA
Req. Doctor: Dr. PATEL AMIT
Regn. ID: OPD.23-24-15585



BIOCHEMISTRY

Request Date : 24-02-2024 08:49 AM
Collection Date : 24-02-2024 09:01 AM | BI2282
Acceptance Date : 24-02-2024 09:02 AM | TAT: 04:03 [HH:MM]

Reporting Date : 24-02-2024 01:05 PM
Reporting Status : Finalized

Investigations	Result	Biological Reference Range
BLOOD SUGAR F & PP		
BLOOD SUGAR FASTING	104.2 mg/dl	60 - 110 mg/dl
BLOOD SUGAR (PP)	132.9 mg/dl	70 - 140 mg/dl

END OF REPORT

Prepared By
Ms. RAJANI EKNATH TUPLONDHE

Dr. Sudhir Sanklecha
Pathologist





Chopda Medicare & Research Centre Pvt. Ltd.

MAGNUM

HEART INSTITUTE



Patient Name : MRS. KADLAG SHAILA SOPAN [MRN-240200346]
Age / Gender : 46 Yr / F
Address : ROOM NO 50 RAHUL NAGAR, TIDKE COLONY NASHIK, Udhoji Maratha Boarding, Nashik, MAHARASHTRA
Req. Doctor: Dr. PATEL AMIT
Regn. ID: OPD.23-24-15585



HAEMATOLOGY

Request Date : 24-02-2024 08:49 AM
Collection Date : 24-02-2024 09:01 AM | 11860
Acceptance Date : 24-02-2024 09:02 AM | TAT: 04:03 [HH:MM]

Reporting Date : 24-02-2024 01:05 PM
Reporting Status : Finalized

Investigations	Result	Biological Reference Range
BLOOD GROUP * [Whole blood]	'A' POSITIVE	
HBA1C		
HBA1C	6.3 %	✓
Estimated Average Glucose	134.11 mg/dl	
<u>Reference Range As Per ADA</u>	<u>Guidance For Known Diabetes</u>	
Normal : Below 5.7%	Good Control : Below 5.5%	
Pre-Diabetes : 5.7% - 6.4%	Fair Control : 6.5% - 7%	
Diabetes : >=6.5%	Unsatisfactory Control : 7.0% - 8%	
	Poor Control : >8%	

END OF REPORT.

Prepared By
 Mr. DNYANESHWAR KAWADE

He

Dr. Smita Sankhcha





Chopda Medicare & Research Centre Pvt. Ltd.

MAGNUM

HEART INSTITUTE



Patient Name : MRS. KADLAG SHAILA SOPAN [MRN-240200346]
Age / Gender : 46 Yr / F
Address : ROOM NO 50 RAHUL NAGAR, TIDKE COLONY NASHIK, Udhoji Maratha Boarding, Nashik, MAHARASHTRA
Req. Doctor: Dr. PATEL AMIT
Regn. ID: OPD.23-24-15585



HORMONES

Request Date : 24-02-2024 08:49 AM
Collection Date : 24-02-2024 09:01 AM | HO292
Acceptance Date : 24-02-2024 09:02 AM

Outsourced To : Sanklecha lab

Investigations	Result	Biological Reference Range
TFT - (T3,T4,TSH)		
T3 (Triiodthyronine)	1.45 ng/ml	0.69 - 2.15 ng/ml
T4 (Thyroxine)	9.44 ug/dl	5.2 - 12.7 ug/dl
TSH (Thyroid Stimulating Hormone)	2.11 uIU / ml	0.4 - 4.5 uIU / ml

END OF REPORT.

Prepared By
Ms. JAYSHREE RAVI ADATIYA





Chopda Medicare & Research Centre Pvt. Ltd.

MAGNUM
HEART INSTITUTE



Patient Name: MRS. KADLAG SHAILA SOPAN / MRN-240200346

Age / Gender : 46 Yr / F

Req. Doctor: Dr. PATEL AMIT

Regn. Number: OPD.23-24-15585

Request Date : 24-02-2024 08:49 AM

Reporting Date : 24-02-2024 01:51 PM

Report Status : Finalized

USG ROUTINE ABDOMEN & PELVIS

OBSERVATION:

LIVER : SHOWS NORMAL IN SIZE, SHAPE, POSITION & ECHOTEXTURE.
NO FOCAL LESION.

NO INTRINSIC MASS LESION SEEN IN LIVER PARENCHYAMA.

PV AND CBD : NORMAL IN IVC & AORTA

GALL BLADDER SHOWS SINGLE CALCULUS MEASURING 3 MM

SPLEEN AND PANCREAS SHOWS NORMAL ECHOTEXTURE.

BOTH KIDNEYS SHOWS NORMAL SIZE, SHAPE, POSITION & ECHOTEXTURE.

RIGHT KIDNEY MEASURES - 9.9 CM X 4.2 CM

LEFT KIDNEY MEASURES - 10.8 CM X 4.8 CM

URINARY BLADDER - NORMAL

UTERUS - 5.4 CM X 3.3 CM X 3.8 CM

BOTH OVARIES - NORMAL

NO LYMPHADENOPATHY

NO PLEURAL EFFUSION SEEN

IMPRESSION:

SINGLE MOBILE GALL STONE

BOTH KIDNEY ARE NORMAL

Dr. Manoj Choudhan
Radiologist



3/5, Patil Lane No.1, Laxmi Nagar, Near K.B.H. Vidyalaya, Canada Corner, Nashik-422005

Phone : 0253-2316200/01/02/03/04, Email : magnumheartinstitute@gmail.com

www.magnumheartinstitute.com



ECHOCARDIOGRAPHY AND COLOUR DOPPLER IMAGING

Patient Name: MRS. KADLAG SHAILA SOPAN / MRN-240200346
Age / Gender : 46 Yr / F
Req. Doctor: Dr. PATEL AMIT
Regn. Number: OPD.23-24-15585

Request Date : 24-02-2024 08:49 AM

Reporting Date : 24-02-2024 11:11 AM
Report Status : Finalized

REGIONAL ANALYSIS OF THE HEART

ECHO-CARDIOGRAPHY WITH PRINT

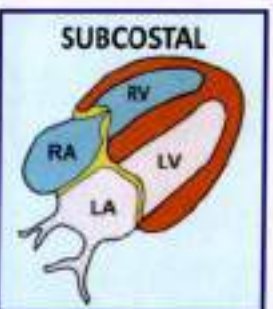
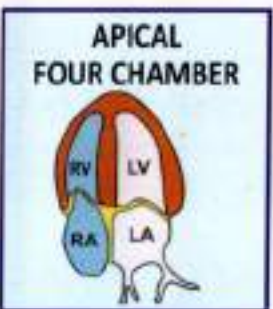
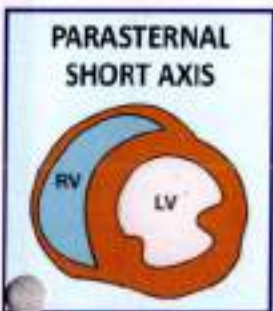
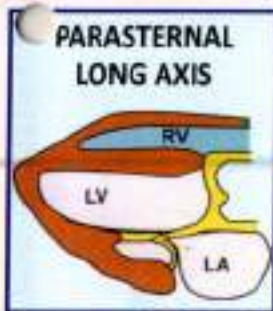

OBSERVATION:

NORMAL SIZED LV WITH GOOD LV FUNCTION EF=60%

SITUS SOLITUS

LEFT VENTRICLE - NORMAL SIZED
NO REGIONAL WALL MOTION ABNORMALITY
NO S/O LV HYPERTROPHY IVS = mm ,PW = mm PRESENT-
NO S/O DIASTOLIC DYSFUNCTION.
OVERALL GOOD LV FUNCTION EF= 60 %

LEFT ATRIUM -NORMAL SIZED, NO CLOT .

RIGHT ATRIUM /VENTRICLE -NORMAL SIZED
OVERALL GOOD RV FUNCTION.

TRIVIAL MITRAL REGURGITATION
AORTIC VALVE GRADIENT- 12 mmHg

NO S/O PULMONARY HYPERTENSION PRESENT
PULMONARY ARTERY SYSTOLIC PRESSURE = mm Hg

NO S/O PERICARDIAL EFFUSION NOTED
NO S/O TAMPONADE PRESENT .NO S/O CONSTRICTION.

IVC - NORMAL





KADLAG SHAILA

Female

46Years

ID:240200346

Request Department:

HR : 82bpm
 P : 91ms
 PR : 148ms
 QRS : 89ms
 QT/QTc : 364/426ms
 P/QRS/T : 42/44/35deg.
 RV5/SV1 : 0.888/1.027mV

Diagnostic Information:

- 1. Sinus Rhythm
- 2. ***Normal ECG***

Room No.:

Report Confirmed By:

10mm/mV

25mm/s

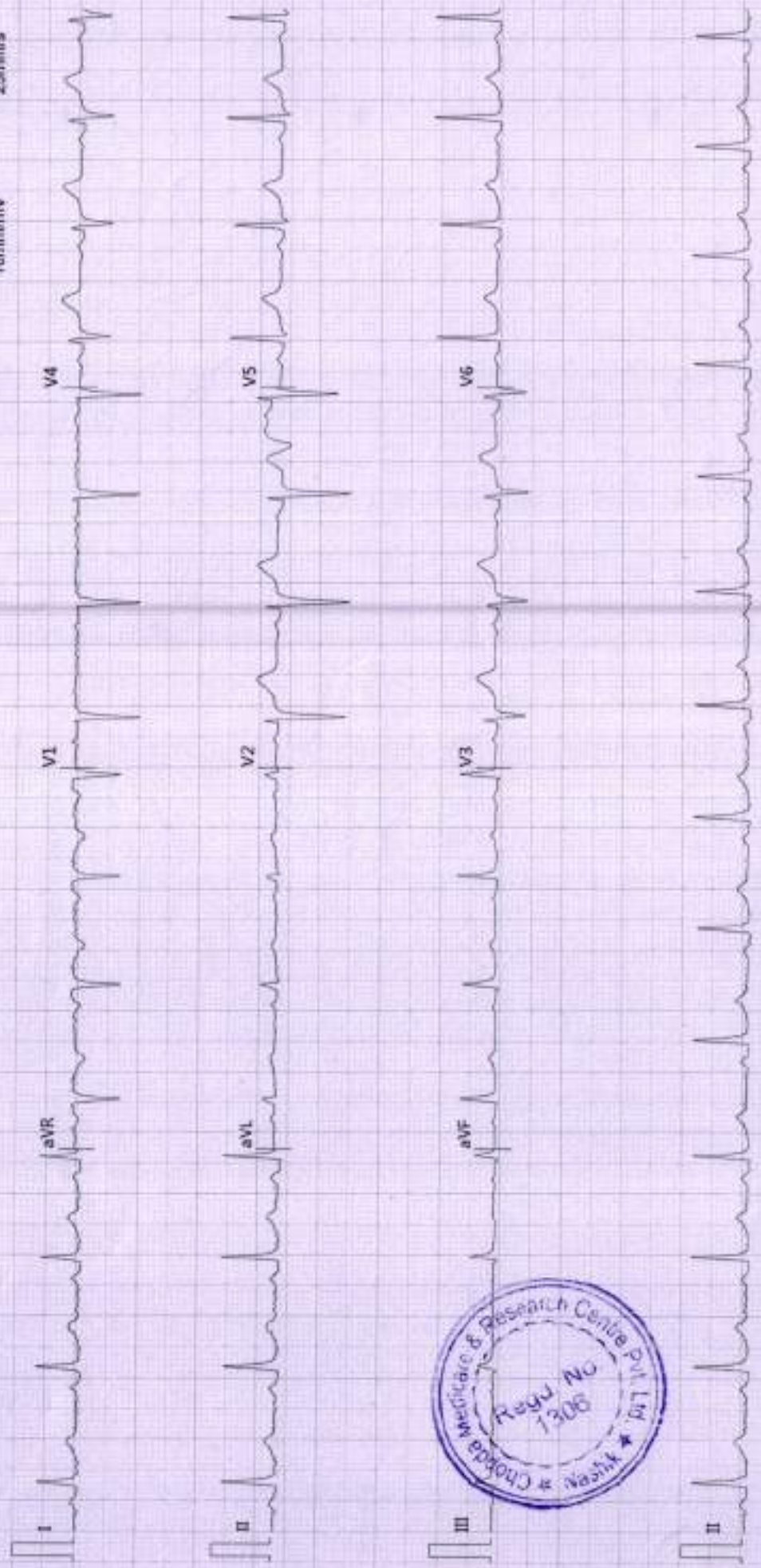

Magnum Heart Institute
Gangapur Road
Nashik

Station
Telephone:

EXERCISE STRESS TEST REPORT

Patient Name: KADLAG, SHAILA
Patient ID: 240200346
Height: 153 cm
Weight: 61 kg

DOB: 06/08/1977
Age: 46yrs
Gender: Female
Race: Indian

Study Date: 02/24/2024
Test Type: --
Protocol: MODBRUCE

Referring Physician: --
Attending Physician: Dr. Manoj Chopda
Technician: Mr. Laxman Gaikawad

Medications:
--

Medical History:
--

Reason for Exercise Test:
--

Exercise Test Summary

Phase Name	Stage Name	Time in Stage	Speed (mph)	Grade (%)	HR (bpm)	BP (mmHg)	Comment
PRETEST	SUPINE	00:39	0.00	0.00	92	110/70	
	STANDING	00:14	0.00	0.00	98		
	HYPERV.	00:12	0.00	0.00	88		
	WARM-UP	01:40	1.00	0.00	114		
EXERCISE	STAGE 0	03:00	1.70	0.00	130	110/70	
	STAGE 1/2	03:00	1.70	5.00	146	130/70	
	STAGE 1	03:00	1.70	10.00	146	140/80	
	STAGE 2	03:00	2.50	12.00	169	150/80	
RECOVERY	STAGE 3	01:06	3.30	14.00	181		
		03:16	0.00	0.00	116	140/70	

The patient exercised according to the MODBRUCE for 13:06 min:s, achieving a work level of Max. METS: 10.10. The resting heart rate of 88 bpm rose to a maximal heart rate of 181 bpm. This value represents 104 % of the maximal, age-predicted heart rate. The resting blood pressure of 110/70 mmHg, rose to a maximum blood pressure of 180/90 mmHg. The exercise test was stopped due to --.

Interpretation
--

Conclusions

MODERATE EFFORT TOLERANCE
GOOD INOTROPIC AND CHRONOTROPIC RESPONSE
ST-T CHANGES DURING PEAK EXERCISE
NO ANGINA NO ARRHYTHMIA
CST NEGATIVE FOR INDUCIBLE ISCHEMIA



Physician _____

Technician _____

KADLAG, SHAILA
 Patient ID 240200346
 02/24/2024 Female 153 cm 61 kg
 1:03:43pm 46yrs Indian
 Meds:

Test Reason:
 Medical History:

Ref. MD: Ordering MD:
 Technician: Mr. Laxman Garhward Test Type:
 Comment:

MODBRUCE: Total Exercise Time 13:06
 Max HR: 181 bpm 104% of max predicted 174 bpm HR at rest 88
 Max BP: 180/90 mmHg BP at rest: 110/70 Max RPP: 27180 mmHg*bpm
 Maximum Workload: 10.10 METS
 Max. ST: -3.10 mm, 0.00 mV/s in V4; EXERCISE STAGE 1/2
 Arrhythmia: A:254, PVC:17 PSVC3
 ST/HR index: 1.66 μ V/bpm
Prognosis:
 Duke Treadmill Score: 0
 Risk Category: moderate
 5 Year Survival: 93.0%
 Average Annual Mortality: 1.4%
 Location Number: * 3 *



Phase Name	Stage Name	Time In Phase	Speed (mph)	Grade (%)	Workload (METS)	HR (bpm)	BP (mmHg)	RPP (mmHg*bpm)	VE (l/min)	ST Level (V4 mm)	Comment
PRETEST	SUPINE	00:26	0.00	0.00	1.0	88	110/70	9680	0	-0.05	
		00:38	0.00	0.00	1.0	91			0	0.05	
		00:39	0.00	0.00	1.0	92			0	0.05	
STANDING	STANDING	00:51	0.00	0.00	1.0	98			0	0.00	
		00:52	0.00	0.00	1.0	98			0	0.00	
		01:03	0.00	0.00	1.0	87			0	-0.05	
HYPERV.	HYPERV.	01:04	0.00	0.00	1.0	88			0	-0.05	
		02:44	1.00	0.00	1.7	114			1	-0.10	
		00:01	1.00	0.00	1.7	114			1	-0.30	
WARM-UP	WARM-UP	00:30	1.70	0.00	2.0	130			2	-0.20	
		00:32	1.70	0.00	2.0	130			2	-0.45	
		01:00	1.70	0.00	2.3	134			1	-0.90	
EXERCISE	EXERCISE	01:30	1.70	0.00	2.3	136			0	-0.70	
		02:00	1.70	0.00	2.3	137			0	-1.20	
		02:03	1.70	0.00	2.3	136			0	-0.95	
STAGE 1/2	STAGE 1/2	02:30	1.70	0.00	2.3	133	110/70	14960	1	-1.00	
		02:50	1.70	0.00	2.3	131			1	-0.50	
		03:00	1.70	0.00	2.3	130			1	-0.95	
STAGE 1	STAGE 1	03:30	1.70	5.00	2.8	134			1	-0.80	
		04:00	1.70	5.00	3.4	139			1	-0.35	
		04:08	1.70	5.00	3.4	141			1	-0.85	
STAGE 1	STAGE 1	04:30	1.70	5.00	3.4	141			0	-3.10	
		05:00	1.70	5.00	3.4	142			0	-0.80	
		05:30	1.70	5.00	3.4	144			2	-1.20	
STAGE 1	STAGE 1	05:37	1.70	5.00	3.4	148	130/70	19240	2	-1.10	
		05:50	1.70	5.00	3.4	146			3	-0.40	
		06:00	1.70	5.00	3.4	146			3	-1.05	
STAGE 1	STAGE 1	06:30	1.70	10.00	4.0	146			2	-0.40	
		06:30	1.70	10.00	4.0	146			2	-0.40	

GE CASE V6.73 (2)

Unconfirmed



Phase Name	Stage Name	Time in Phase	Speed (mph)	Grade (%)	Workload (METs)	HR (bpm)	BP (mmHg)	RPP (mmHg*bps)	VE (l/min)	ST Level (V4 mm)	Comment
EXERCISE	STAGE 1	06:36	1.70	10.00	4.1	142			3	-0.25	
		07:00	1.70	10.00	4.6	142			3	-0.35	
		07:30	1.70	10.00	4.6	148			2	-0.20	
		08:00	1.70	10.00	4.6	153			1	-0.75	
		08:30	1.70	10.00	4.6	148			2	-0.25	
		08:31	1.70	10.00	4.6	148			2	-0.15	
	STAGE 2	08:50	1.70	10.00	4.6	144	140/80	20720	1	-0.30	
		09:00	1.70	10.00	4.6	146			1	-0.05	
		09:30	2.50	12.00	5.8	160	150/80	25350	2	-0.20	
		09:55	2.50	12.00	6.8	166			3	-0.80	
		10:00	2.50	12.00	7.0	166			3	-0.75	
		10:30	2.50	12.00	7.0	166			1	0.30	
STAGE 3	11:00	2.50	12.00	7.0	166			0	0.05		
	11:28	2.50	12.00	7.0	169			1	-0.30		
	11:30	2.50	12.00	7.0	169			1	-0.20		
	11:50	2.50	12.00	7.0	171			1	-0.05		
	12:00	2.50	12.00	7.0	169			1	-0.25		
	12:30	3.40	14.00	8.5	181			0	0.40		
	13:00	3.40	14.00	10.1	181			0	-0.15		
	13:06	3.30	14.00	9.9	181			0	-0.05		
	00:24	0.00	0.00	6.4	173			0	-0.10		
	00:50	0.00	0.00	2.7	153			0	0.40		
	00:54	0.00	0.00	1.9	150			0	0.20		
	01:01	0.00	0.00	1.0	151	180/90	27180	0	0.55		
01:24	0.00	0.00	1.0	136			0	-0.30			
01:50	0.00	0.00	1.0	126			0	-0.25			
01:54	0.00	0.00	1.0	125			0	0.15			
02:12	0.00	0.00	1.0	123	150/80	18450	0	0.05			
02:24	0.00	0.00	1.0	118			0	0.25			
02:38	0.00	0.00	1.0	118			0	-0.10			
02:50	0.00	0.00	1.0	118			0	-0.20			
02:54	0.00	0.00	1.0	118			0	-0.15			
03:14	0.00	0.00	1.0	116	140/70	16240	0	-0.10			
03:16	0.00	0.00	1.0	116			0	-0.05			

GE CASE V6.75 (2)

Unconfirmed

Attending M.D.: Dr. Manoj Chopda



EXERCISE	STAGE 0	114 bpm	ST @ 10mm/mV 60ms post J	EXERCISE	STAGE 3	181 bpm	ST @ 10mm/mV 60ms post J
BASELINE				PEAK EXERCISE			
I -0.20 mm -1.03 mV/s	aVR -0.60 -0.77	V1 0.25 -0.36	V4 -0.30 -0.83	I -0.65 -0.12	aVR 1.15 -0.58	V1 -0.40 -0.24	V4 0.05 1.47
II -0.85 -0.60	aVL 0.25 -0.11	V2 0.40 0.34	V5 -0.25 -0.25	II -1.65 1.29	aVL 0.40 0.19	V2 0.80 1.33	V5 -0.85 0.97
III -0.80 -1.47	aVF -0.80 -0.94	V3 0.40 -0.07	V6 -0.25 0.11	III -1.25 0.69	aVF -1.40 1.24	V3 1.45 0.46	V6 -0.95 0.61

GP CASE V6.73 (2)
 25mm/s 10mm/mV 50Hz 0.01Hz FRF+ HEART V5.4

Unconfirmed

Attending MID: Dr. Manoj Chopda



BASELINE EXERCISE	MAX ST EXERCISE	PEAK EXERCISE	TEST END RECOVERY	BASELINE EXERCISE	MAX ST EXERCISE	PEAK EXERCISE	TEST END RECOVERY
114 bpm I: -0.20 mm II: -0.85 III: -0.80 aVR: -0.60 aVL: 0.25 aVF: -0.80 -0.94	141 bpm I: 0.10 II: -0.60 III: -0.90 aVR: 0.30 aVL: 0.50 aVF: -0.80 -0.58	181 bpm I: -0.65 II: -1.65 III: -1.25 aVR: 1.15 aVL: 0.40 aVF: -1.40 1.24	150/80 mmHg 118 bpm I: 0.10 II: -0.45 III: -0.55 aVR: 0.20 aVL: 0.30 aVF: -0.50 -0.21	114 bpm V1: 0.25 V2: 0.40 V3: 0.40 V4: -0.30 V5: -0.25 V6: -0.25 0.11	141 bpm V1: 1.45 V2: 0.45 V3: -1.70 V4: -3.10 V5: -1.15 V6: -0.90 -0.42	181 bpm V1: -0.40 V2: 0.80 V3: 1.45 V4: 0.05 V5: -0.85 V6: -0.95 0.61	150/80 mmHg 118 bpm V1: 0.60 V2: 0.65 V3: 0.70 V4: -0.15 V5: -0.35 V6: -0.40 -0.17

DR CASE V6.73 (2)
25mm/s 10mm/mV 50Hz 0.01Hz FRF+ HEART V5.4

Unconfirmed

Attending MD: Dr. Manoj Chopda

KADLAG, SHAILA
Patient ID 240200346
02/24/2024
1:07:00pm

Linked Medians
130 bpm
EXERCISE
STAGE 0
00-32

MODBRUCE
1.7 mph
0.0 %

Magnum Heart Institute



PAGE:1SC

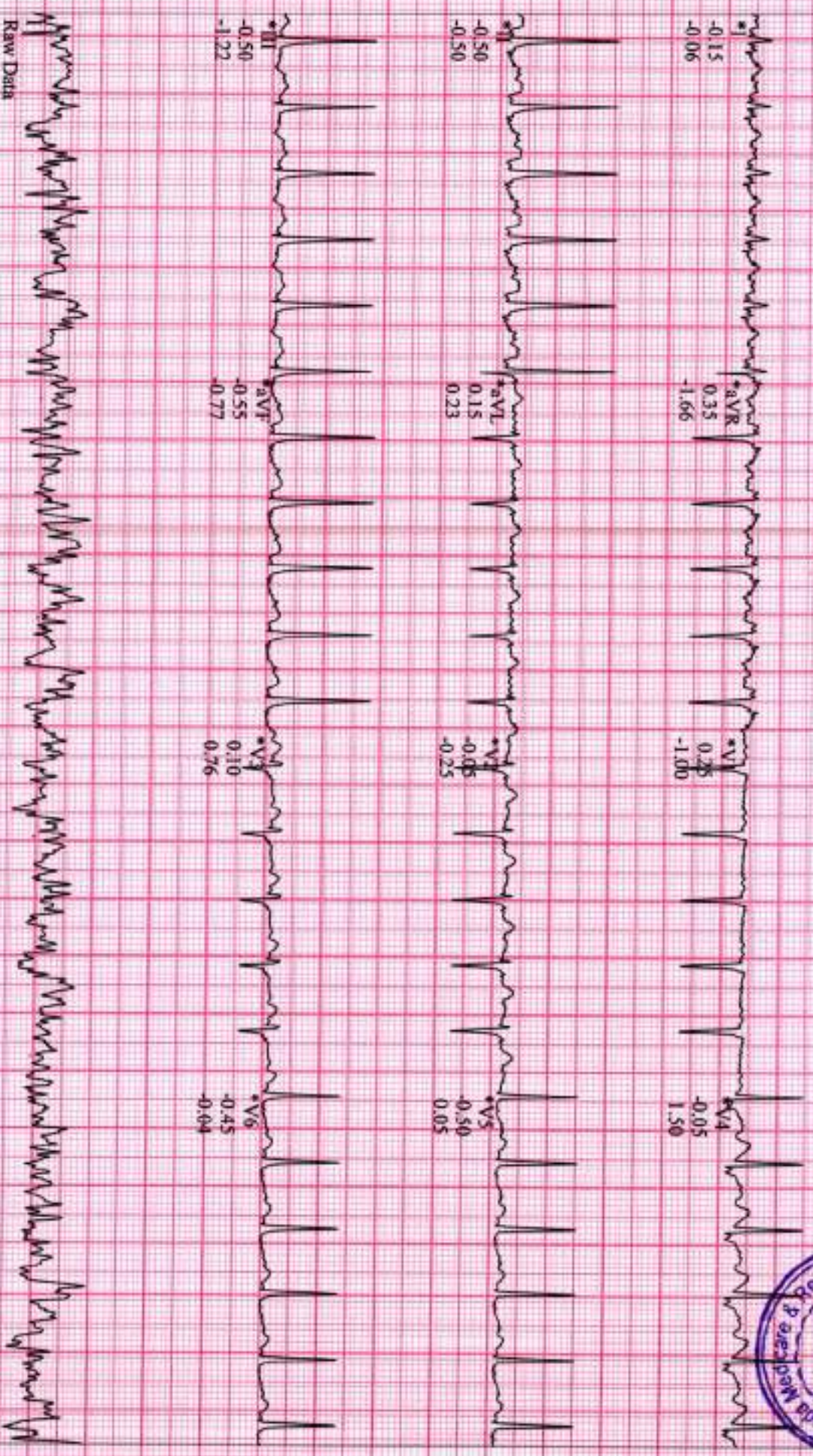

Raw Data

*Computer Synthesized Rhythms

GE CASE V6.73 (2)
25 mm/s 10 mm/mV 50Hz 0.01Hz FRF+ HR(V6,V5)

Start of Test: 1:03:43pm

KADLAG, SHAILA
Patient ID 240200346
02/24/2024
1:09:22pm

12-Lead Report
EXERCISE
131 bpm
110/70 mmHg
STAGE 0
02:50

MODBRUCE
1.7 mph
0.0 %

Measured at 60ms Post J (10mm/mV)
Auto Points

Magnum Heart Institute

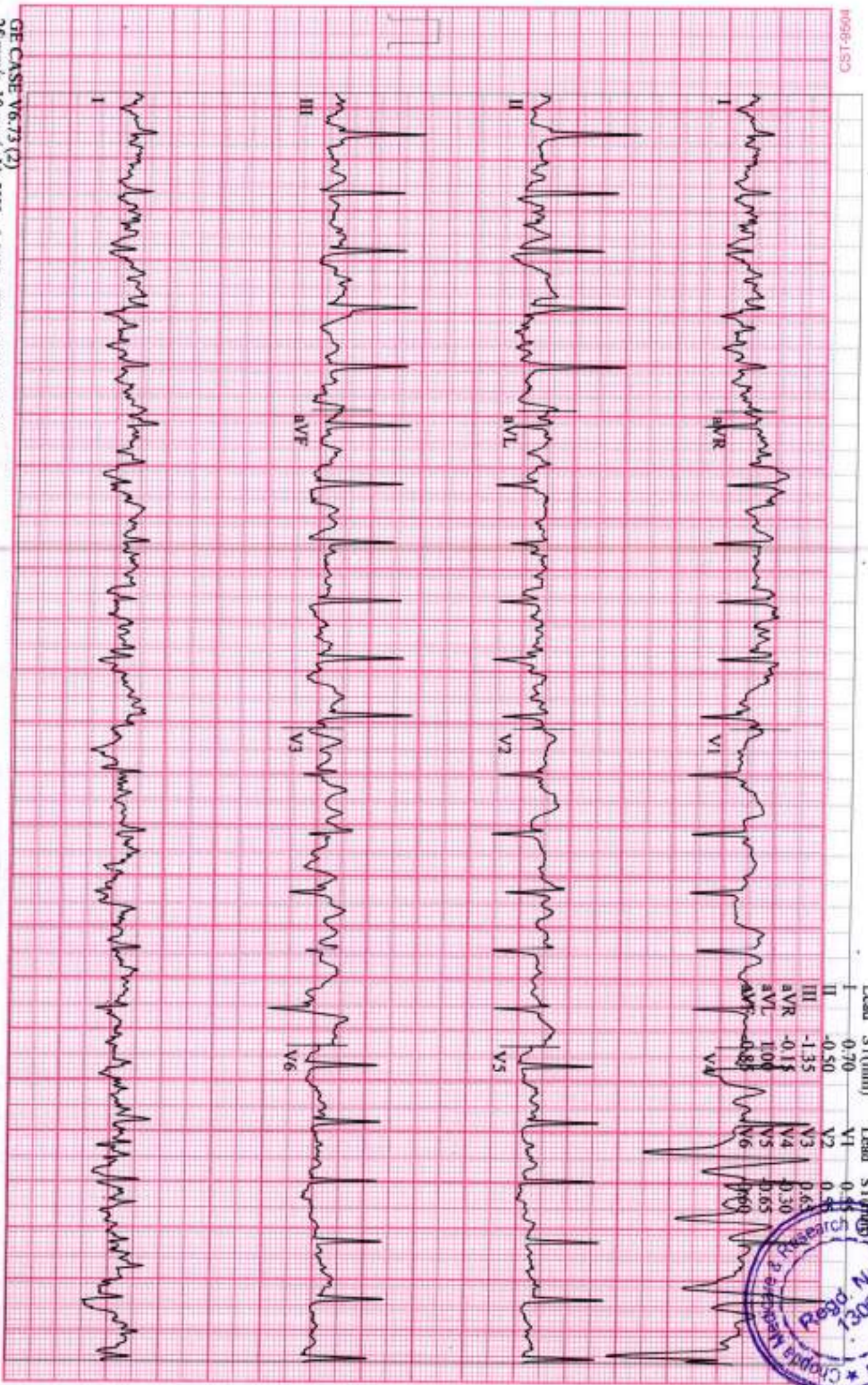

GE CASE V6.73 (2)
25 mm/s 10 mm/mV 50Hz 0.01Hz FRF+ HR(V6,V5)

Start of Test: 1:03:43pm

KADLAG, SHAILA
 Patient ID 240200346
 02/24/2024
 1:10:36pm

Linked Medians
 EXERCISE
 STAGE 1/2
 141 bpm
 04:08

MODERATE
 1.7 mph
 5.0 %

Magnum Heart Institute



1006-153

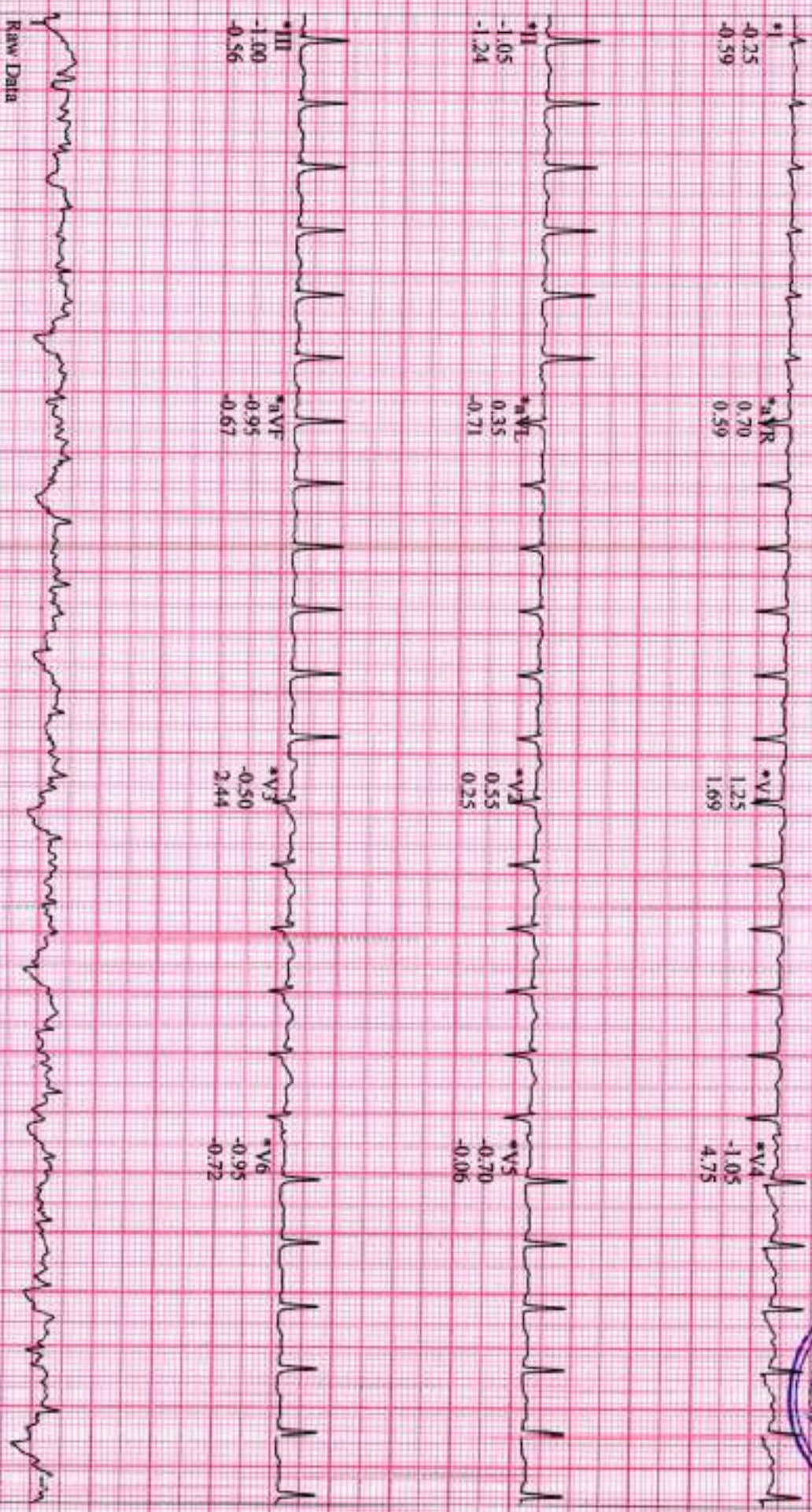

Raw Data

GE CASE V6.73 (2)
 25 mm/s 5 mm/mV 50Hz 0.01Hz FRF+ HR/V6.II

*Computer Synthesized Rhythms

Start of Test 1:03:43pm

KADLAG, SHAILA
 Patient ID 240200346
 02/24/2024
 1:12:22pm

12-Lead Report
 EXERCISE
 STAGE 1/2
 146 bpm
 130/70 mmHg

MODBRUCE
 1.7 mph
 5.0 %

Measured at 60ms Post J (10mm/mV)
 Auto Points

Magnum Heart Institute



MO66-153

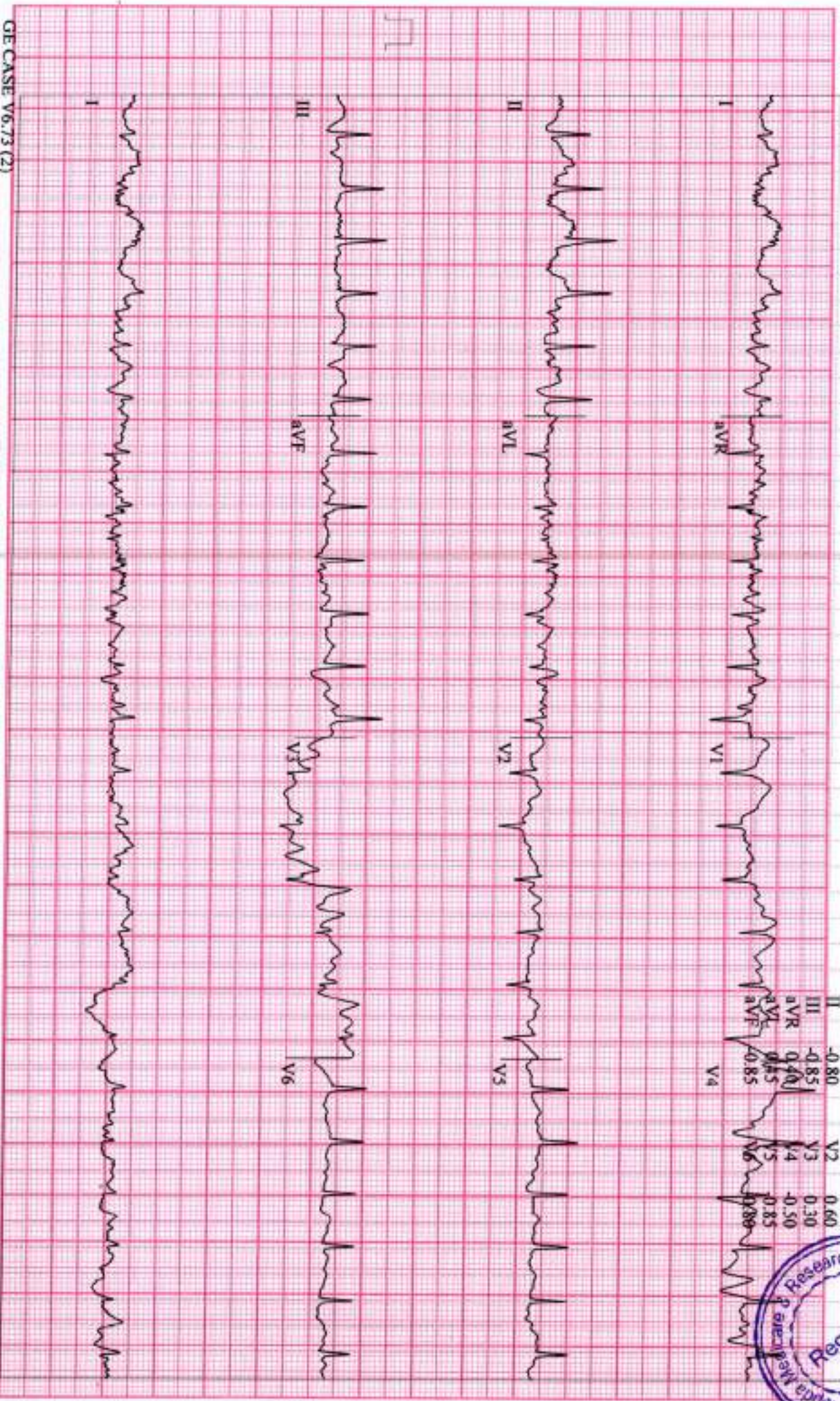

Lead	ST(mn)	Lead	ST(mn)
I	-0.05	V1	0.60
II	-0.80	V2	0.60
III	-0.85	V3	0.30
aVR	0.40	V4	-0.50
aVL	0.45	V5	0.85
aVF	0.85	V6	0.80

GE CASE V6.73 (2)
 25 mm/s 5 mm/mV 50Hz 0.01Hz FRF+ HRGIL V6

Start of Test: 1:03:43pm

KADLAG, SHAILA
Patient ID 240200346
02/24/2024
1:13:04pm

142 bpm
130/70 mmHg

Linked Medians
EXERCISE
STAGE 1
06:36

MODBRUCE
1.7 mph
10.0%

Mazum Heart Institute



MODE LSC3

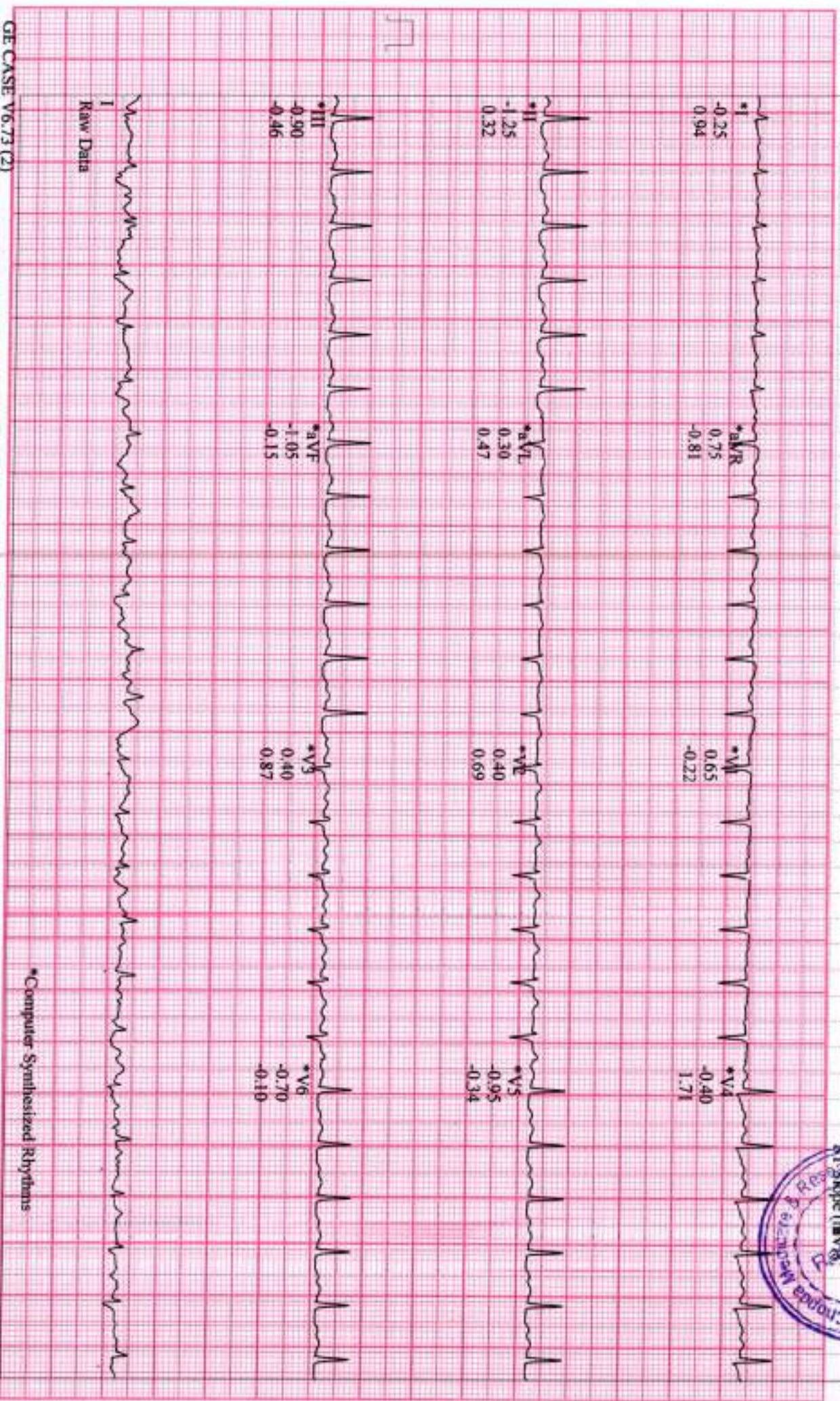

GE CASE V6.73 (2)
25 mm/s 5 mm/mV 50Hz 0.01Hz FRF+ HR/V6.II

Start of Test: 1:03:43pm

*Computer Synthesized Rhythms

KADLAG, SHAILA
 Patient ID 240200346
 02/24/2024
 1:16:22pm

Linked Medians
 EXERCISE
 STAGE 2
 166 bpm
 09-55

MODBRUCE
 2.5 mph
 12.0%

Magnum Heart Institute



Lead
 ST Level (mm)
 ST Slope (mV/s)

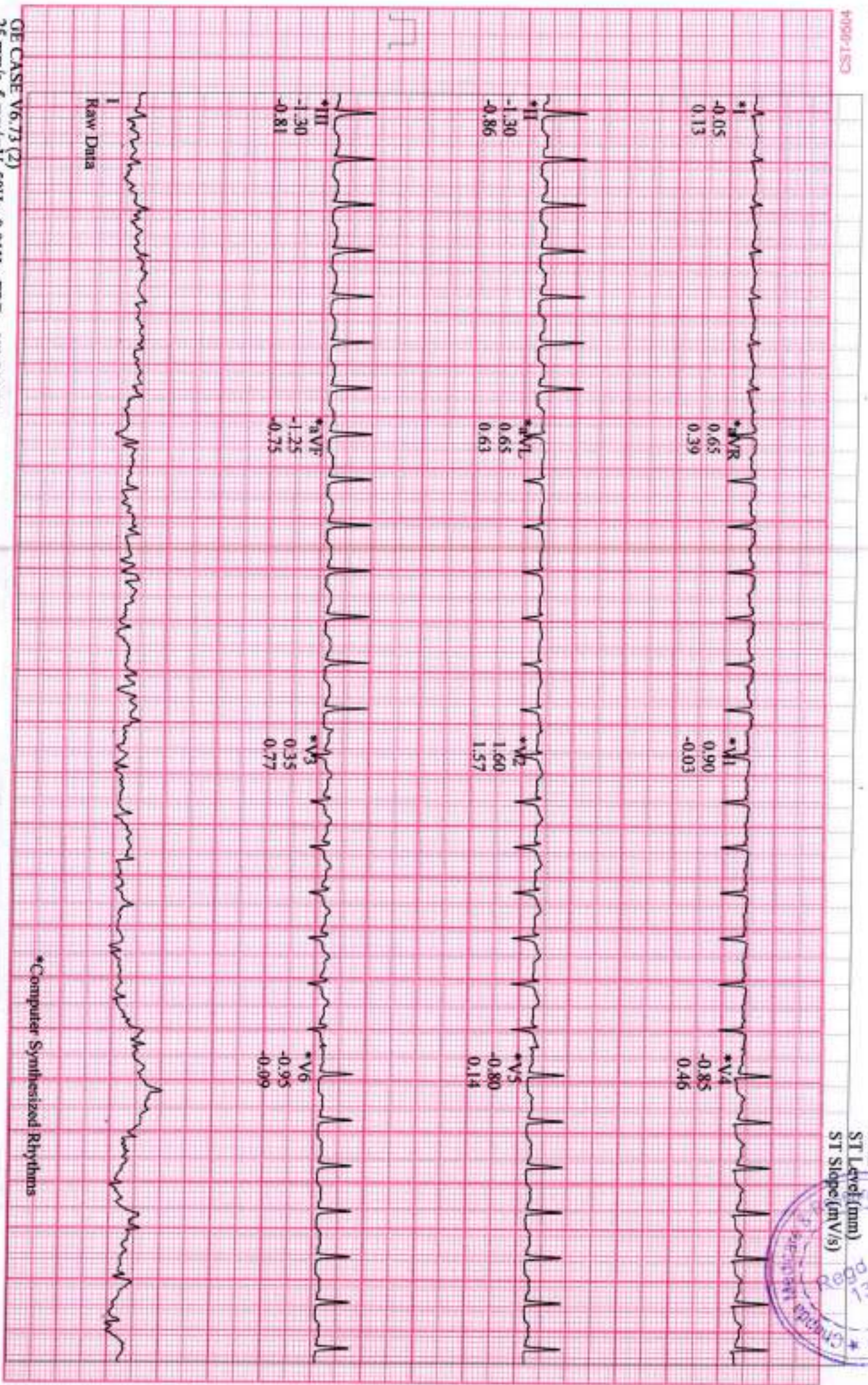

Raw Data

GE CASE V6.73 (2)
 25 mm/s 5 mm/mV 50Hz 0.01Hz FRF+ HR(V6,II)

*Computer Synthesized Rhythms

Start of Test: 1:03:43pm

KADLAG, SHAILA
 Patient ID 240200346
 02/24/2024
 1:18:22pm

12-Lead Report
 EXERCISE
 STAGE 2
 171 bpm
 150/80 mmHg
 11:50

MODBRUCE
 2.5 mph
 12.0%

Measured at 60ms Post J (10mm)
 Auto Points

Magnum Heart Institute



MOE-1SC

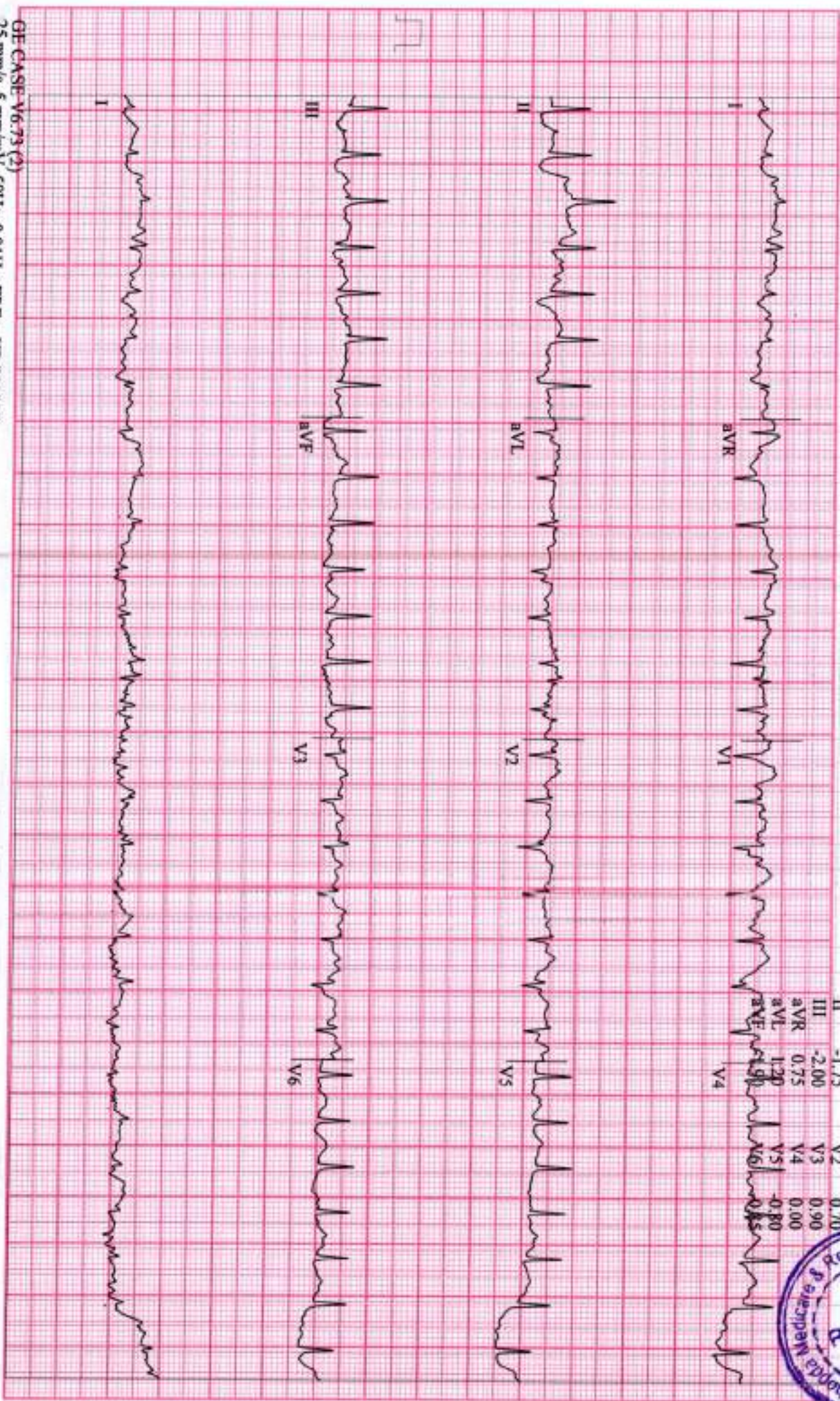

Lead	ST(mm)	Lead	ST(mm)
I	0.25	V1	1.05
II	-1.75	V2	0.70
III	-2.00	V3	0.90
aVR	0.75	V4	0.00
aVL	1.20	V5	-0.80
aVF	0.90	V6	0.05

GE CASE-V6-73 (2)
 25 mm/s 5 mm/mV 50Hz 0.01Hz FRF+ HR(V4,V6)

Start of Test: 1:03:43pm

KADLAG, SHAILA
 Patient ID 240200346
 02/24/2024
 1:19:33pm

181 bpm

Linked Medians (PEAK EXERCISE)
 EXERCISE
 STAGE 3
 13:06
 MODBRUCE
 3.3 mph
 14.0%

Magnum Heart Institute



Lead
 ST Lead (mm)
 ST Slope (mV/s)

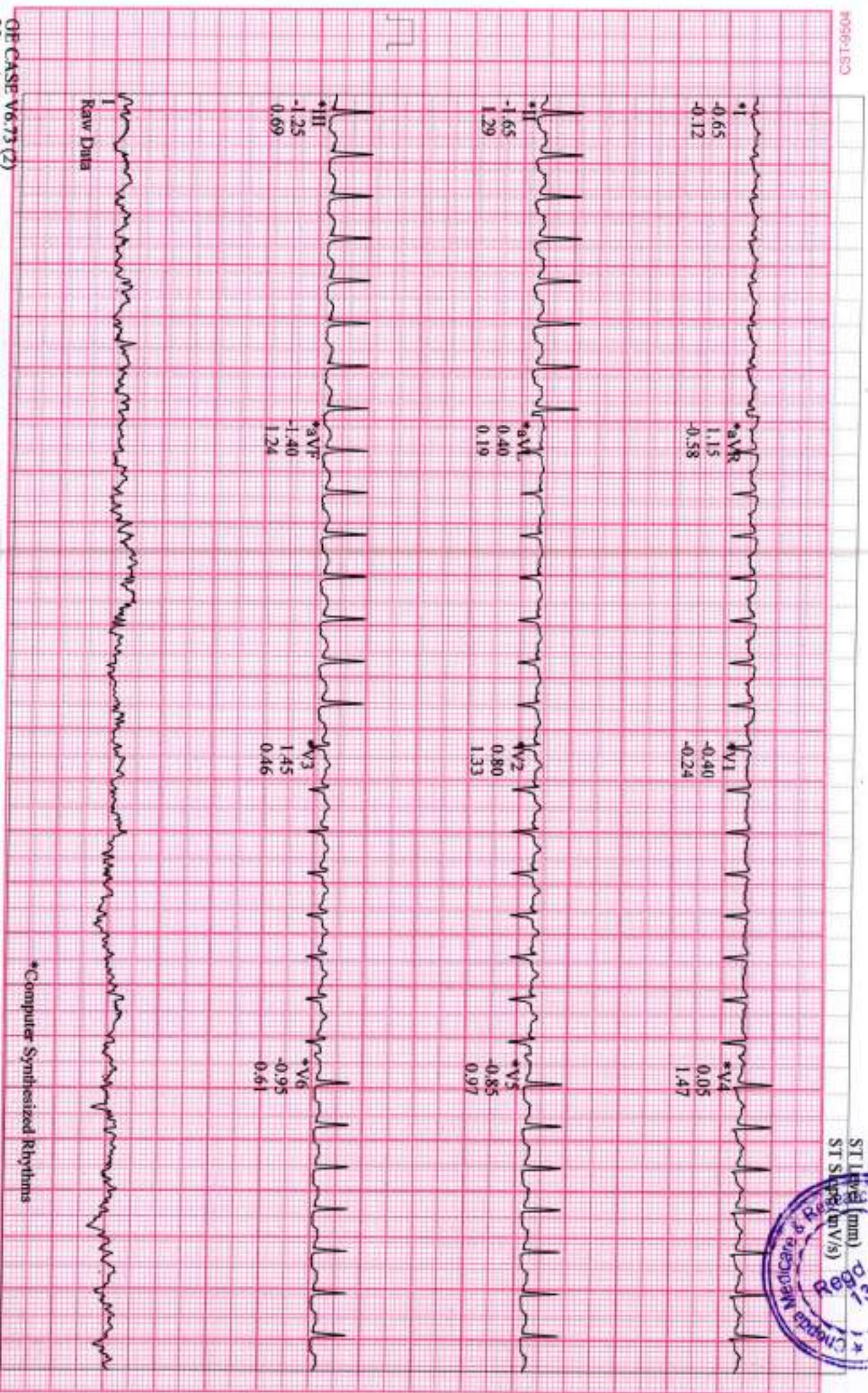

25 mm/s 5 mm/mV 50Hz 0.01Hz FRF+ HR(V4,V6)

Start of Test: 1:03:43pm

*Computer Synthesized Rhythms

KADLAG, SHAILA
Patient ID 240200346
02/24/2024
1:20:28pm

12-Lead Report
RECOVERY #1
00:50
153 bpm

MODBRUCE
0.0 mph
0.0 %

Measured at 60ms Post J (10mm/mV)
Auto Points

Magnum Heart Institute



Lead	ST(mn)	Lead	ST(mn)
I	0.25	V1	0.55
II	-0.55	V2	1.20
III	-0.70	V3	1.70
aVR	0.15	V4	0.25
aVL	0.10	V5	-0.15
aVF	0.00	V6	0.00

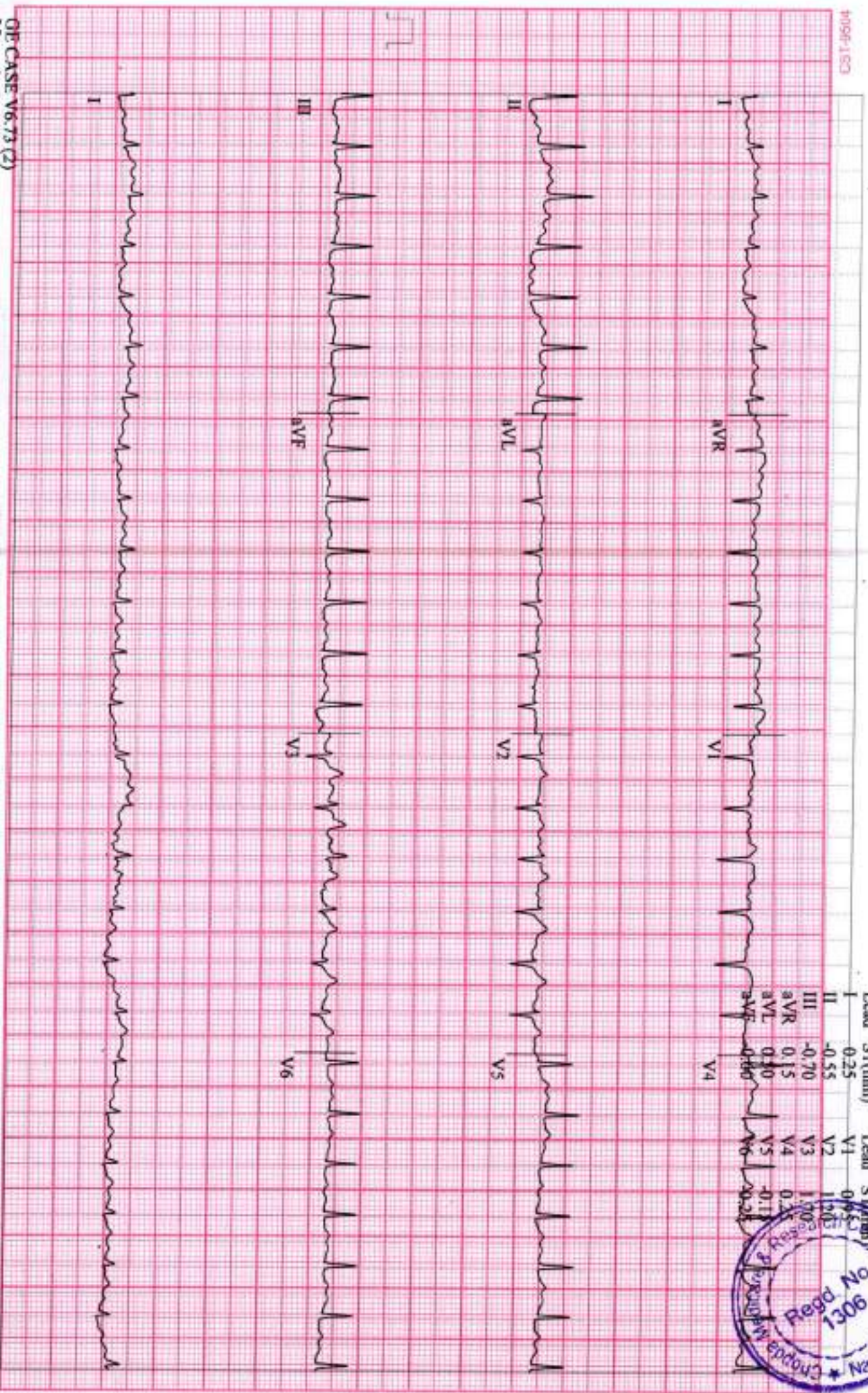

OB CASE V6.73 (2)
25 mm/s 5 mm/mV 50Hz 0.01Hz FRF+ HR(V4,V6)

Start of Test: 1:03:43pm

KADLAG, SHAILA
 Patient ID 240200346
 02/24/2024
 1:21:28pm

12-Lead Report
 RECOVERY #1
 126 bpm
 180/90 mmHg
 01:50

MODBRUCE
 0.0 mph
 0.0 %

Measured at 60ms Post J (10mm/mV)
 Auto Points

Magnum Heart Institute

Lead	ST(mV)	Lead	ST(mV)
I	0.00	V1	0.70
II	-0.50	V2	0.70
III	-0.55	V3	0.95
aVR	0.25	V4	0.15
aVL	0.25	V5	-0.10
aVF	0.35	V6	-0.25
V4			

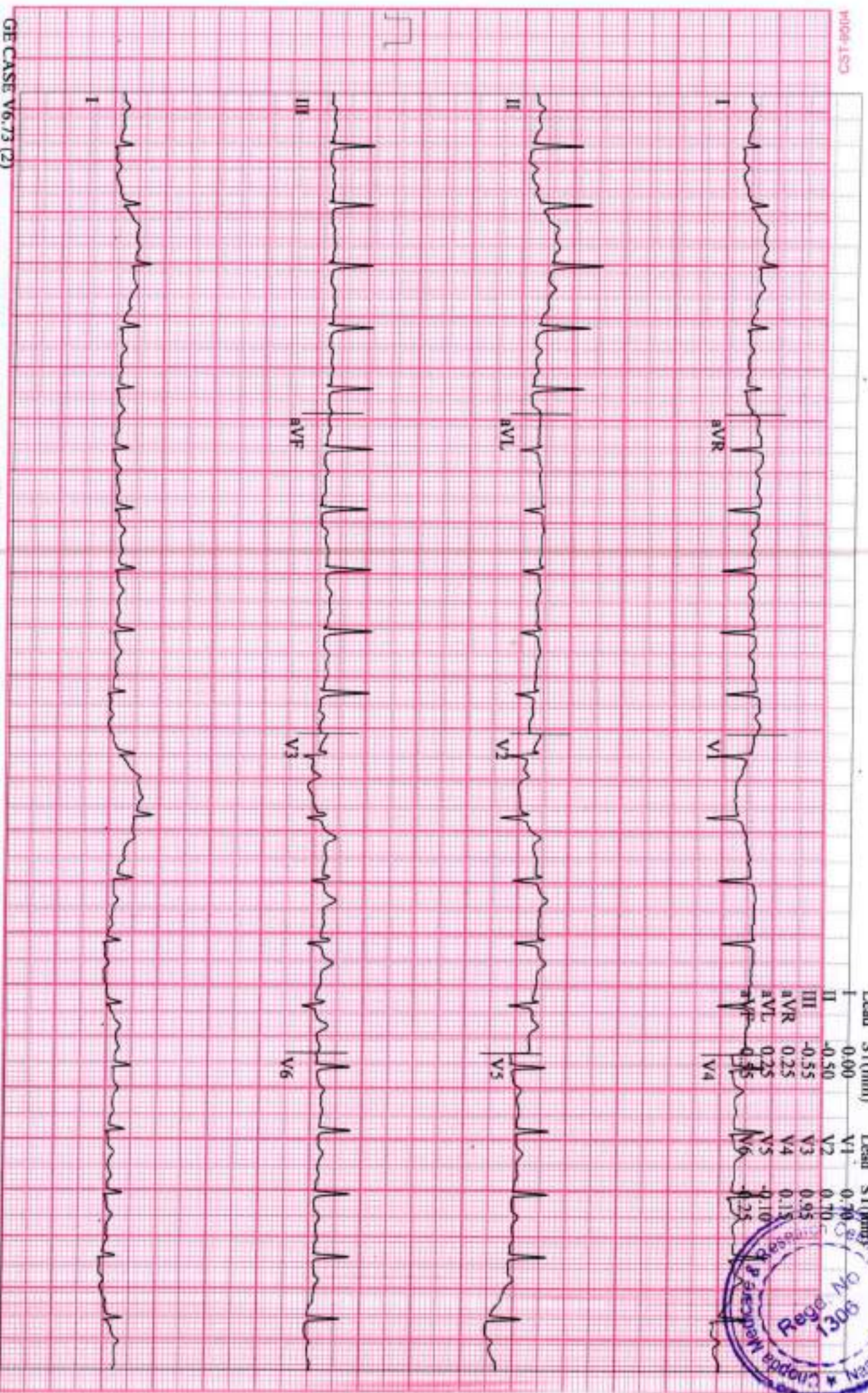

GE CASE V6.73 (2)
 25 mm/s 5 mm/mV 50Hz 0.01Hz FRF+ HR(V4,V6)

Start of Test: 1:03:43pm

KADLAG, SHAILA
 Patient ID 240200346
 02/24/2024
 1:22:12pm

118 bpm
 150/80 mmHg

Linked Medians
 RECOVERY #1
 02:38

MODBRUCE
 0.0 mph
 0.0 %

Magnum Heart Institute

Lead
 ST Level (mm)
 ST Slope (mV/s)



W008-LS3

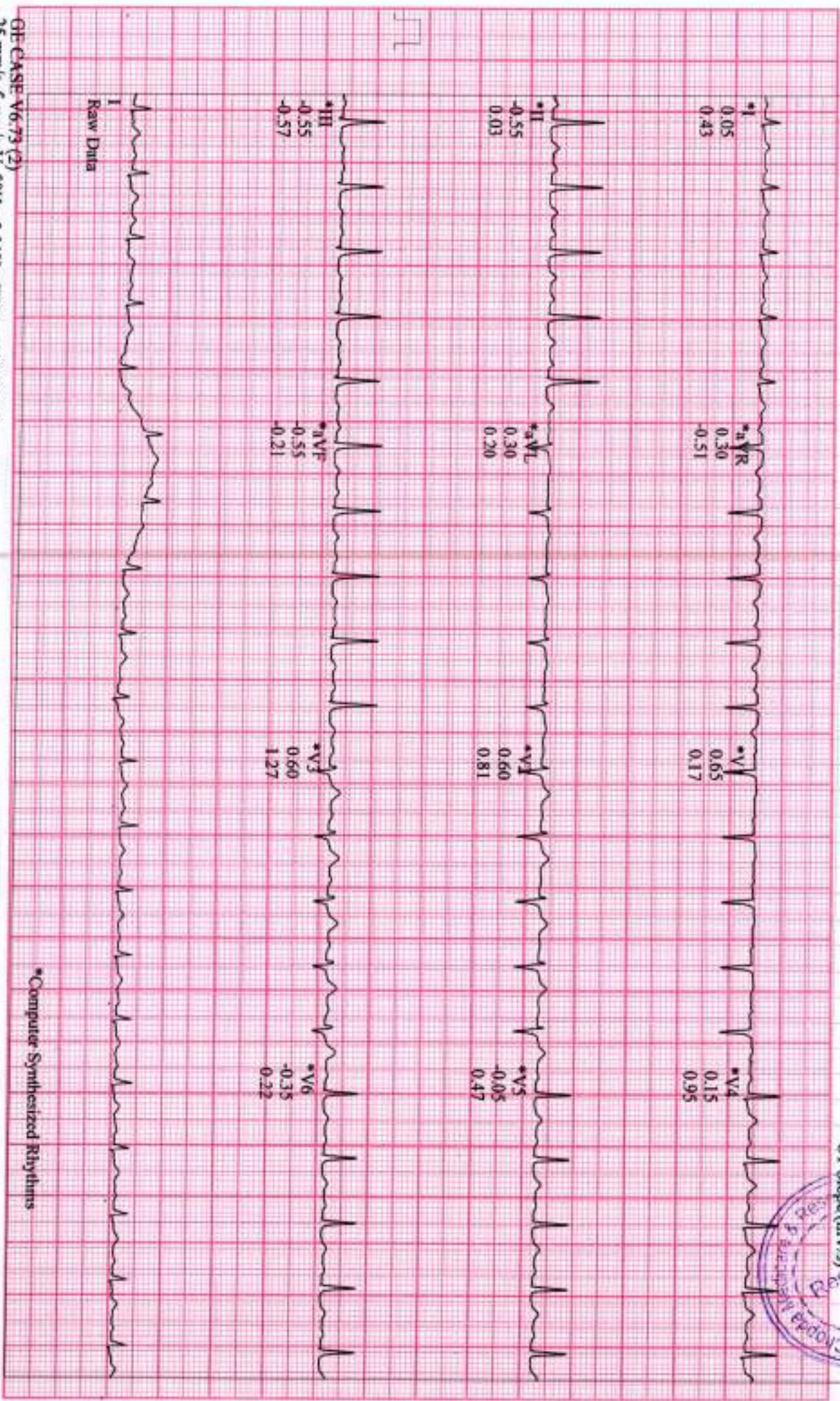

Raw Data

GE CASE V6.73 (2)
 25 mm/s 5 mm/mV 50Hz 0.01Hz FRF+ HR(V6,V4)

*Computer Synthesized Rhythms

Start of Test: 1:03:43pm