

Health Check up Booking Confirmed Request(bob548893),Package Code-PKG10000241,
Beneficiary Code-19944

Mediwheel <wellness@mediwheel.in>

Sat 12/9/2023 10:10 AM

To:PHC [MH-Ghaziabad] <phc.ghaziabad@manipalhospitals.com>
Cc:customercare@mediwheel.in <customercare@mediwheel.in>



Mediwheel
...Your wellness partner



011-41195959

Email:wellness@mediwheel.in

Hi Manipal Hospitals,

Diagnostic/Hospital Location :NH-24 Hapur Road,Oppo. Bahmeta Village, Near Lancroft
Golf Links Apartment, City:Ghaziabad

We have received the confirmation for the following booking .

Beneficiary Name : PKG10000241

Beneficiary Name : Chanchal Tyagi

Member Age : 37

Member Gender : Female

Member Relation : Spouse

Package Name : Medi-Wheel Metro Full Body Health Checkup Female Below 40

Location : GHAZIABAD,Uttar Pradesh-201005

Contact Details : 8130672204

Booking Date : 21-10-2023

Appointment Date : 09-12-2023

Instructions to undergo Health Check:

1. Please ensure you are on complete fasting for 10-To-12-Hours prior to check.
2. During fasting time do not take any kind of medication, alcohol, cigarettes, tobacco or any other liquids (except Water) in the morning.
3. Bring urine sample in a container if possible (containers are available at the Health Check centre).
4. Please bring all your medical prescriptions and previous health medical records with you.
5. Kindly inform the health check reception in case if you have a history of diabetes and cardiac problems.

For Women:

1. Pregnant Women or those suspecting are advised not to undergo any X-Ray test.
2. It is advisable not to undergo any Health Check during menstrual cycle.

We request you to facilitate the employee on priority.

भारत सरकार

चंचल त्यागी
Chanchal Tyagi
जन्म तिथि/DOB: 25/03/1984
महिला/ FEMALE

Download Date: 07/07/2021

Issue Date: 22/06/2021

4834 5839 2387
VID : 9147 0631 7145 9422

मेरा आधार, मेरी पहचान

Chanchal

भारतीय विविष्ट पहचान प्राधिकरण
भारतीय विविष्ट पहचान प्राधिकरण
भारतीय विविष्ट पहचान प्राधिकरण

पता:
W/O पवन कुमार, एल-85, एल-ब्लॉक, सेक्टर-23 संजय
नगर, गाजियाबाद, गाजियाबाद,
उत्तर प्रदेश - 201002

Address:
W/O Pawan Kumar, L-85, L-Block, Sector-23
Sanjay Nagar, Ghaziabad, Ghaziabad,
Uttar Pradesh - 201002

4834 5839 2387
VID : 9147 0631 7145 9422

1047 | help@uidai.gov.in | www.uidai.gov.in

Chandul Tyagi
10619362

- OTHERWISE NORMAL ECG -

Unconfirmed Diagnosis

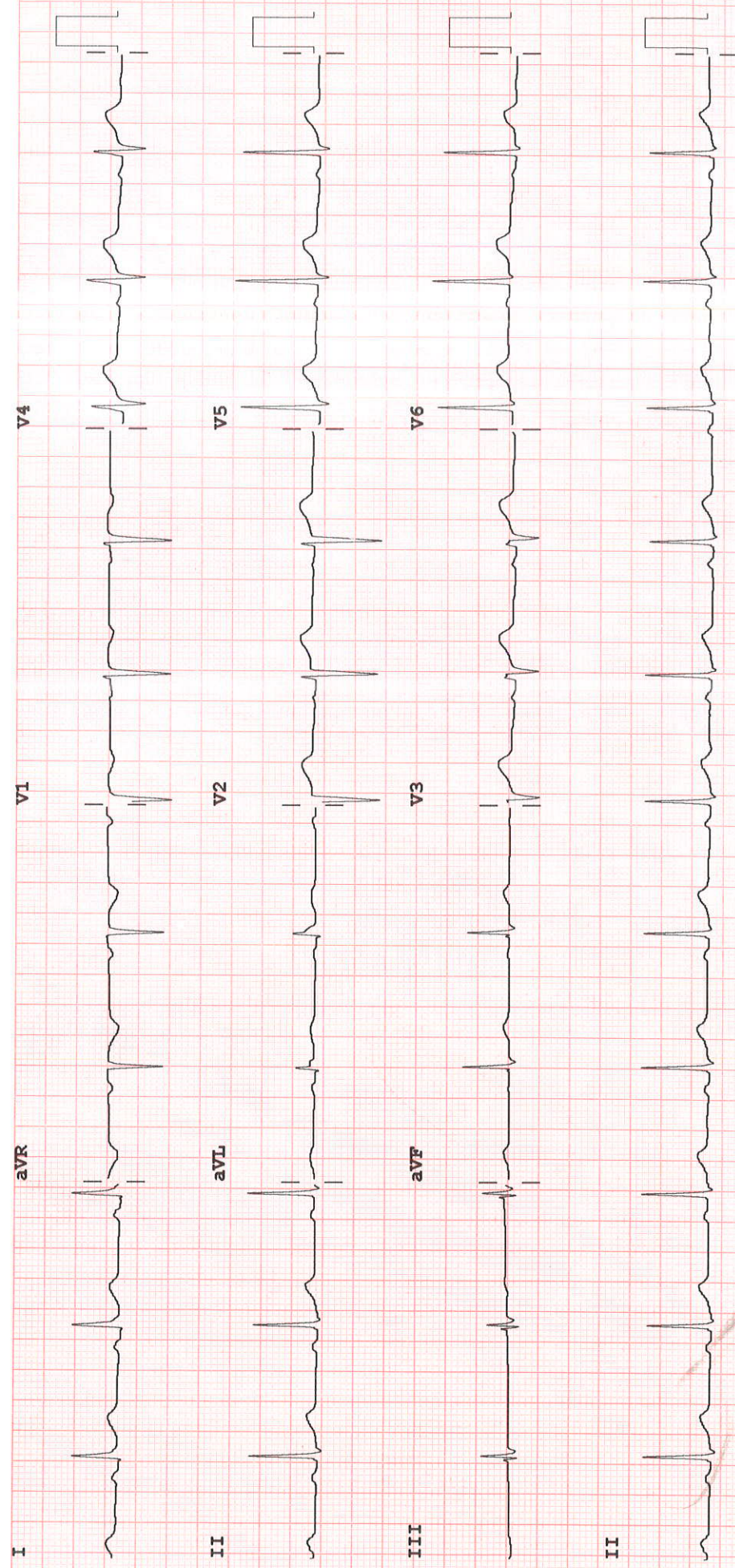

Dev:

Speed: 25 mm/sec

Limb: 10 mm/mV

Chest: 10.0 mm/mV

F 60~ 0.15-100 Hz

PH100B CL P?



INVESTIGATION REPORT

Patient Name	CHANCHAL TYAGI	Location	Ghaziabad
Age/Sex	38Year(s)/Female	Visit No	: V00000000001-GHZB
MRN No	MH010619362	Order Date	:09/12/2023
Ref. Doctor	HCP	Report Date	:09/12/2023

EchocardiographyFinal Interpretation

1. No RWMA, LVEF=60%.
2. Normal cardiac chambers.
3. Normal LV diastolic function.
4. No MR, No AR.
5. Trace TR, (Normal PASP).
6. No intracardiac clot/mass/pericardial pathology.

Chambers & valves:

- **Left Ventricle:** It is normal sized.
- **Left Atrium:** It is normal sized.
- **Right Atrium:** It is normal sized.
- **Right Ventricle:** It is normal sized.
- **Aortic Valve:** It appears normal.
- **Mitral Valve:** Opens normally. Subvalvular apparatus appear normal.
- **Tricuspid Valve:** It appears normal.
- **Pulmonic Valve:** It appears normal.
- **Main Pulmonary artery & its branches:** Appear normal.
- **Pericardium:** There is no pericardial effusion.

Description:

- LV is normal size with normal contractility.

Manipal Hospital, Ghaziabad

NH - 24, Hapur Road, Opp. Bahmeta Village, Ghaziabad, Uttar Pradesh - 201 002

P : 0120-616 5666

Manipal Health Enterprises Private Limited

CIN: U85110KA2003PTC033055

Regd. Off: The Annexe, #98/2, Rustom Bagh, Off. HAL Airport Road, Bengaluru - 560 017

P +91 80 4936 0300 E info@manipalhospitals.com



Name : CHANCHAL TYAGI
Registration No : MH010619362
Patient Episode : H18000001527
Referred By : HEALTH CHECK MGD
Receiving Date : 09 Dec 2023 10:53

Age : 38 Yr(s) Sex :Female
Lab No : 202312001123
Collection Date : 09 Dec 2023 10:53
Reporting Date : 09 Dec 2023 13:59

BIOCHEMISTRY
RESULT UNIT

BIOLOGICAL REFERENCE INTERVAL

Specimen Type : Serum

THYROID PROFILE, Serum

TEST	RESULT	UNIT	BIOLOGICAL REFERENCE INTERVAL
T3 - Triiodothyronine (ECLIA)	1.060	ng/ml	[0.700-2.040]
T4 - Thyroxine (ECLIA)	6.130	µg/dl	[4.600-12.000]
Thyroid Stimulating Hormone (ECLIA)	1.890	µIU/mL	[0.340-4.250]
1st Trimester:0.6 - 3.4		micIU/mL	
2nd Trimester:0.37 - 3.6		micIU/mL	
3rd Trimester:0.38 - 4.04		micIU/mL	

Note : TSH levels are subject to circadian variation, reaching peak levels between 2-4 a.m. and at a minimum between 6-10 pm. Factors such as change of seasons hormonal fluctuations, Ca or Fe supplements, high fibre diet, stress and illness affect TSH results.

- * References ranges recommended by the American Thyroid Association
- 1) Thyroid. 2011 Oct;21(10):1081-125.PMID .21787128
 - 2) <http://www.thyroid-info.com/articles/tsh-fluctuating.html>

**LABORATORY REPORT**

Name : CHANCHAL TYAGI
Registration No : MH010619362
Patient Episode : H18000001527
Referred By : HEALTH CHECK MGD
Receiving Date : 09 Dec 2023 10:53

Age : 38 Yr(s) Sex :Female
Lab No : 202312001123
Collection Date : 09 Dec 2023 10:53
Reporting Date : 10 Dec 2023 11:05

BLOOD BANK

TEST	RESULT	UNIT	BIOLOGICAL REFERENCE INTERVAL
Blood Group & Rh Typing (Agglutination by gel/tube technique)			Specimen-Blood
Blood Group & Rh typing	B Rh(D) Positive		

Technical note:

ABO grouping and Rh typing is done by cell and serum grouping by microplate / gel technique.

Page 2 of 2

NOTE:

- Abnormal Values

-----END OF REPORT-----

Dr. Alka Dixit Vats
Consultant Pathologist



LABORATORY REPORT

Name : CHANCHAL TYAGI
Registration No : MH010619362
Patient Episode : H18000001527
Referred By : HEALTH CHECK MGD
Receiving Date : 09 Dec 2023 10:53

Age : 38 Yr(s) Sex :Female
Lab No : 202312001123
Collection Date : 09 Dec 2023 10:53
Reporting Date : 09 Dec 2023 12:55

HAEMATOTOLOGY

TEST	RESULT	UNIT	BIOLOGICAL REFERENCE INTERVAL
COMPLETE BLOOD COUNT (AUTOMATED)		SPECIMEN-EDTA Whole Blood	
RBC COUNT (IMPEDEANCE)	4.68	millions/cumm	[3.80-4.80]
HEMOGLOBIN	12.8	g/dl	[12.0-15.0]
Method:cyanide free SLS-colorimetry			
HEMATOCRIT (CALCULATED)	40.9	%	[36.0-46.0]
MCV (DERIVED)	87.4	fL	[83.0-101.0]
MCH (CALCULATED)	27.4	pg	[25.0-32.0]
MCHC (CALCULATED)	31.3 #	g/dl	[31.5-34.5]
RDW CV% (DERIVED)	14.9 #	%	[11.6-14.0]
Platelet count	253	x 10 ³ cells/cumm	[150-410]
Method: Electrical Impedance			
MPV (DERIVED)	12.1		
WBC COUNT (TC) (IMPEDEANCE)	9.59	x 10 ³ cells/cumm	[4.00-10.00]
DIFFERENTIAL COUNT (VCS TECHNOLOGY/MICROSCOPY)			
Neutrophils	50.0	%	[40.0-80.0]
Lymphocytes	41.0 #	%	[20.0-40.0]
Monocytes	6.0	%	[2.0-10.0]
Eosinophils	3.0	%	[1.0-6.0]
Basophils	0.0	%	[0.0-2.0]
ESR	27.0 #	mm/1sthour	[0.0-



LABORATORY REPORT

Name : CHANCHAL TYAGI
 Registration No : MH010619362
 Patient Episode : H18000001527
 Referred By : HEALTH CHECK MGD
 Receiving Date : 09 Dec 2023 10:53

Age : 38 Yr(s) Sex :Female
 Lab No : 202312001123
 Collection Date : 09 Dec 2023 10:53
 Reporting Date : 09 Dec 2023 13:20

BIOCHEMISTRY

TEST	RESULT	UNIT	BIOLOGICAL REFERENCE INTERVAL
Glycosylated Hemoglobin Specimen: EDTA HbA1c (Glycosylated Hemoglobin) Method: HPLC	5.5	%	[0.0-5.6]
As per American Diabetes Association (ADA) HbA1c in % Non diabetic adults >= 18years <5.7 Prediabetes (At Risk) 5.7-6.4 Diagnosing Diabetes >= 6.5			
Estimated Average Glucose (eAG)	111	mg/dl	

Comments : HbA1c provides an index of average blood glucose levels over the past 8-12 weeks and is a much better indicator of long term glycemic control.

ROUTINE URINE ANALYSIS (Semi Automated) Specimen-Urine

MACROSCOPIC DESCRIPTION

Colour	PALE YELLOW	(Pale Yellow - Yellow)
Appearance	CLEAR	
Reaction [pH]	5.0	(4.6-8.0)
Specific Gravity	1.015	(1.003-1.035)

CHEMICAL EXAMINATION

Protein/Albumin	Negative	(NEGATIVE)
Glucose	NIL	(NIL)
Ketone Bodies	Negative	(NEGATIVE)
Urobilinogen	Normal	(NORMAL)



LABORATORY REPORT

Name	: CHANCHAL TYAGI	Age	: 38 Yr(s) Sex :Female
Registration No	: MH010619362	Lab No	: 202312001123
Patient Episode	: H18000001527	Collection Date	: 09 Dec 2023 10:59
Referred By	: HEALTH CHECK MGD	Reporting Date	: 09 Dec 2023 13:40
Receiving Date	: 09 Dec 2023 10:59		

CLINICAL PATHOLOGY

MICROSCOPIC EXAMINATION (Automated/Manual)

Pus Cells	1-2 /hpf	(0-5/hpf)
RBC	NIL	(0-2/hpf)
Epithelial Cells	4-6 /hpf	
CASTS	NIL	
Crystals	NIL	
Bacteria	NIL	
OTHERS	NIL	

Serum LIPID PROFILE

Serum TOTAL CHOLESTEROL	199	mg/dl	[<200]
Method:Oxidase,esterase, peroxide			Moderate risk:200-239
			High risk:>240
TRIGLYCERIDES (GPO/POD)	129	mg/dl	[<150]
			Borderline high:151-199
			High: 200 - 499
			Very high:>500
HDL- CHOLESTEROL	42.0	mg/dl	[35.0-65.0]
Method : Enzymatic Immunoimhibition			
VLDL- CHOLESTEROL (Calculated)	26	mg/dl	[0-35]
CHOLESTEROL, LDL, CALCULATED	131.0 #	mg/dl	[<120.0]
			Near/
Above optimal-100-129			
			Borderline High:130-159
			High Risk:160-189
T.Chol/HDL.Chol ratio(Calculated)	4.7		<4.0 Optimal
			4.0-5.0 Borderline
			>6 High Risk
LDL.CHOL/HDL.CHOL Ratio(Calculated)	3.1		<3 Optimal
			3-4 Borderline
			>6 High Risk



LABORATORY REPORT

Name	: CHANCHAL TYAGI	Age	: 38 Yr(s) Sex :Female
Registration No	: MH010619362	Lab No	: 202312001123
Patient Episode	: H18000001527	Collection Date	: 09 Dec 2023 10:53
Referred By	: HEALTH CHECK MGD	Reporting Date	: 09 Dec 2023 12:58
Receiving Date	: 09 Dec 2023 10:53		

BIOCHEMISTRY

TEST	RESULT	UNIT	BIOLOGICAL REFERENCE INTERVAL
------	--------	------	-------------------------------

Note:

Reference ranges based on ATP III Classifications.

Lipid profile is a panel of blood tests that serves as initial broad medical screening tool for abnormalities in lipids, the results of this tests can identify certain genetic diseases and determine approximate risks for cardiovascular disease, certain forms of pancreatitis and other diseases

KIDNEY PROFILE

Specimen: Serum			
UREA	13.3 #	mg/dl	[15.0-40.0]
Method: GLDH, Kinatic assay			
BUN, BLOOD UREA NITROGEN	6.2 #	mg/dl	[8.0-20.0]
Method: Calculated			
CREATININE, SERUM	0.64 #	mg/dl	[0.70-1.20]
Method: Jaffe rate-IDMS Standardization			
URIC ACID	4.4	mg/dl	[4.0-8.5]
Method:uricase PAP			
SODIUM, SERUM	135.80 #	mmol/L	[136.00-144.00]
POTASSIUM, SERUM	4.78	mmol/L	[3.60-5.10]
SERUM CHLORIDE	103.8	mmol/L	[101.0-111.0]
Method: ISE Indirect			
eGFR (calculated)	113.6	ml/min/1.73sq.m	[>60.0]

Technical Note

eGFR which is primarily based on Serum Creatinine is a derivation of CKD-EPI 2009 equation normalized to 1.73 sq.m BSA and is not applicable to individuals below 18 years. eGFR tends to be less accurate when Serum Creatinine estimation is indeterminate e.g. patients at extremes of muscle mass, on unusual diets etc. and samples with severe Hemolysis Icterus / Lipemia.



LABORATORY REPORT

Name	: CHANCHAL TYAGI	Age	: 38 Yr(s) Sex :Female
Registration No	: MH010619362	Lab No	: 202312001123
Patient Episode	: H18000001527	Collection Date	: 09 Dec 2023 10:53
Referred By	: HEALTH CHECK MGD	Reporting Date	: 09 Dec 2023 12:58
Receiving Date	: 09 Dec 2023 10:53		

BIOCHEMISTRY

TEST	RESULT	UNIT	BIOLOGICAL REFERENCE INTERVAL
LIVER FUNCTION TEST			
BILIRUBIN - TOTAL <i>Method: D P D</i>	0.45	mg/dl	[0.30-1.20]
BILIRUBIN - DIRECT <i>Method: DPD</i>	0.08	mg/dl	[0.00-0.30]
INDIRECT BILIRUBIN (SERUM) <i>Method: Calculation</i>	0.37	mg/dl	[0.10-0.90]
TOTAL PROTEINS (SERUM) <i>Method: BIURET</i>	7.20	gm/dl	[6.60-8.70]
ALBUMIN (SERUM) <i>Method: BCG</i>	4.44	g/dl	[3.50-5.20]
GLOBULINS (SERUM) <i>Method: Calculation</i>	2.80	gm/dl	[1.80-3.40]
PROTEIN SERUM (A-G) RATIO <i>Method: Calculation</i>	1.61		[1.00-2.50]
AST(SGOT) (SERUM) <i>Method: IFCC W/O P5P</i>	24.00	U/L	[0.00-40.00]
ALT(SGPT) (SERUM) <i>Method: IFCC W/O P5P</i>	36.40	U/L	[14.00-54.00]
Serum Alkaline Phosphatase <i>Method: AMP BUFFER IFCC)</i>	60.0	IU/L	[32.0-91.0]
GGT	22.0	U/L	[7.0-50.0]



LABORATORY REPORT

Name	: CHANCHAL TYAGI	Age	: 38 Yr(s) Sex :Female
Registration No	: MH010619362	Lab No	: 202312001124
Patient Episode	: H18000001527	Collection Date	: 09 Dec 2023 10:53
Referred By	: HEALTH CHECK MGD	Reporting Date	: 09 Dec 2023 11:49
Receiving Date	: 09 Dec 2023 10:53		

BIOCHEMISTRY

TEST	RESULT	UNIT	BIOLOGICAL REFERENCE INTERVAL
GLUCOSE-Fasting Specimen: Plasma			
GLUCOSE, FASTING (F) Method: Hexokinase	83.0	mg/dl	[70.0-110.0]

Normally, the glucose concentration in extracellular fluid is closely regulated so that a source of energy is readily available to tissues and so that no glucose is excreted in the urine.

Increased in Diabetes mellitus, Cushing's syndrome (10-15%), chronic pancreatitis (30%).
 Drugs corticosteroids, phenytoin, estrogen, thiazides

Decreased in Pancreatic islet cell disease with increased insulin, insulinoma, adrenocortical insufficiency, hypopituitarism, diffuse liver disease, malignancy(adrenocortical, stomach, fibro sarcoma), infant of a diabetic mother enzyme deficiency diseases(e.g.galactosemia),
 Drugs-
 insulin, ethanol, propranolol, sulfonylureas, tobutamide, and other oral hypoglycemic agents.

-----END OF REPORT-----

Dr. Alka Dixit Vats
 Consultant Pathologist

RADIOLOGY REPORT

NAME	CHANCHAL TYAGI	STUDY DATE	09/12/2023 10:30AM
AGE / SEX	38 y / F	HOSPITAL NO.	MH010619362
ACCESSION NO.	R6523954	MODALITY	US
REPORTED ON	09/12/2023 1:09PM	REFERRED BY	HEALTH CHECK MGD

**USG ABDOMEN & PELVIS
FINDINGS**

LIVER: appears normal in size (measures 149 mm) and shape but shows diffuse increase in liver echotexture, in keeping with diffuse grade I fatty infiltration. Rest normal.

SPLEEN: Spleen is normal in size (measures 81 mm), shape and echotexture. Rest normal.

PORTAL VEIN: Appears normal in size and measures 11 mm.

COMMON BILE DUCT: Appears normal in size and measures 3 mm.

IVC, HEPATIC VEINS: Normal.

BILIARY SYSTEM: Normal.

GALL BLADDER: Gall bladder is well distended. Wall thickness is normal and lumen is echofree. Rest normal.

PANCREAS: Pancreas is normal in size, shape and echotexture. Rest normal.

KIDNEYS: Bilateral kidneys are normal in size, shape and echotexture. Cortico-medullary differentiation is maintained. Rest normal.

Right Kidney: measures 100 x 43 mm.

Left Kidney: measures 102 x 48 mm.

PELVI-CALYCEAL SYSTEMS: Compact.

NODES: Not enlarged.

FLUID: Nil significant.

URINARY BLADDER: Urinary bladder is well distended. Wall thickness is normal and lumen is echofree. Rest normal.

UTERUS: Uterus is anteverted, normal in size (measures 93 x 53 x 32 mm), shape and echotexture.

Endometrial thickness measures 5.6 mm. Cervix appears normal.

OVARIES: Right ovary is bulky in size (measures 42 x 31 x 29 mm with volume 19.5 cc) but normal in shape and echotexture. Rest normal.

Left ovary is normal in size (measures 33 x 28 x 21 mm with volume 10.2 cc), shape and echotexture. Rest normal.

BOWEL: Visualized bowel loops appear normal.

IMPRESSION

-Diffuse grade I fatty infiltration in liver.

-Bulky right ovary

Recommend clinical correlation.



Dr. Prabhat Prakash Gupta MBBS, DNB, MNAMS
CONSULTANT RADIOLOGIST

*****End Of Report*****

MANIPAL HOSPITALS

NH-24, Hapur Road, Near Landcraft Golflinks, Ghaziabad - 201002

www.manipalhospitals.com

This report is subject to the terms and conditions mentioned overleaf

Page 1 of 1

RADIOLOGY REPORT

NAME	CHANCHAL TYAGI	STUDY DATE	09/12/2023 10:24AM
AGE / SEX	38 y / F	HOSPITAL NO.	MH010619362
ACCESSION NO.	R6523953	MODALITY	CR
REPORTED ON	09/12/2023 10:42AM	REFERRED BY	HEALTH CHECK MGD

XR- CHEST PA VIEW

FINDINGS:

LUNGS: Normal.
TRACHEA: Normal.
CARINA: Normal.
RIGHT AND LEFT MAIN BRONCHI: Normal.
PLEURA: Normal.
HEART: Normal.
RIGHT HEART BORDER: Normal.
LEFT HEART BORDER: Normal.
PULMONARY BAY: Normal.
PULMONARY HILA: Normal.
AORTA: Normal.
THORACIC SPINE: Normal.
OTHER VISUALIZED BONES: Normal.
VISUALIZED SOFT TISSUES: Normal.
DIAPHRAGM: Normal.
VISUALIZED ABDOMEN: Normal.
VISUALIZED NECK: Normal.

IMPRESSION:

No significant abnormality noted.
Recommend clinical correlation.

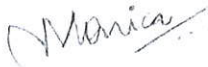

Dr. Monica Shekhawat MBBS, DNB
CONSULTANT RADIOLOGIST

*****End Of Report*****



Manipal Hospital Ghaziabad

NH-24, Hapur Road, Near Landcraft Golflinks, Ghaziabad 201 002

0120 3535 353 / +91 88609 45566



URN : MH010619362

OUTPATIENT RECORD

Hospital No: MH010619362	Visit No: O18000055380
Name: CHANCHAL TYAGI	Age/Sex: 38 Yrs/Female
Doctor Name: DR. RATN RANJAN PANDEY	Specialty: DENTAL MEDICINE MGD
Date: 09/12/2023 12:17PM	

OPD Notes :

PHC PATIENT.
NO DENTAL COMPLAINTS.

ADV:
-ORAL PROPHYLAXIS
-TWICE BRUSHING DAILY
-USE OF DENTAL FLOSS AFTER MEALS
-USE OF SUPER SOFT TOOTH BRUSH
-REGULAR DENTAL CHECK UP EVERY 6 MONTHS.

Rx
-SENQUEL AD MOUTHWASH TWICE DAILY
-RA THERMOSEAL TOOTHPASTE TWICE DAILY
FOR 4 WEEKS

DR. RATN RANJAN PANDEY

BDS

Reg. No.: 8295

Manipal Health Enterprises Pvt. Ltd.

CIN: U85110KA2010PTC052540

Regd. Off. The Annexe, #98/2, Rustom Bagh, Off. HAL Airport Road, Bengaluru 560 017, Karnataka

P +91 80 4936 0300 E info@manipalhospitals.com www.manipalhospitals.com



HEALTH CHECK RECORD

Hospital No:	MH010619362	Visit No:	H18000001527
Name:	CHANCHAL TYAGI	Age/Sex:	38 Yrs/Female
Doctor Name:	DR.SHISHIR NARAIN	Specialty:	HC SERVICE MGD
Date:	09/12/2023 12:00PM		

OPD Notes :

PRESENT OPHTHALMIC COMPLAINS -HEALTH CHECKUP
SYSTEMIC/ OPHTHALMIC HISTORY - N/C
NO FAMILY H/O GLAUCOMA

EXAMINATION DETAILS	RIGHT EYE	LEFT EYE
VISION	6/6	6/6
CONJ	NORMAL	NORMAL
CORNEA	CLEAR	CLEAR
ANTERIOR CHAMBER/ IRIS	N	N
LENS		
OCULAR MOVEMENTS	FULL	FULL
NCT	16	15
FUNDUS EXAMINATION		
A) VITREOUS		
B) OPTIC DISC	C:D 0.2	C:D 0.2
C) MACULAR AREA	FOVEAL REFLEX PRESENT FOVEAL REFLEX PRESENT	

POWER OF GLASS
RE : PLANO -6/6
LE: PLANO -6/6
NEAR ADD BE +1.00 DSPH N/6 ADVISE / TREATMENT
E/D AQUALINA 4 TIMES DAILY BE
REVIEW AFTER 6 MONTHS OR SOS

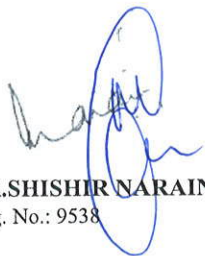

DR.SHISHIR NARAIN
Reg. No.: 9538

Dr. Shishir Narain
M.B.B.S. M.S. FRCS,
FRCOphth (London)
Retina & Uveitis
Fellow