

# FITNESS CERTIFICATE

CANDIDATE

Name: Devendra Patidar  
 Date of Birth: 04/06/1992 Age: 31 Blood Group: B+ve  
 Sex: Male  Female  Marital Status: Married  Unmarried   
 Address: \_\_\_\_\_  
 Any allergy / Disability / Pre-existing disease: vitiligo since S.G.M. Date 25/10/23.

CLINICAL FINDINGS

Height <u>163</u> Cms.	Weight <u>45</u> Kgs.	Near LE <u>3/6</u> RE <u>5/6</u> Vision: Distant LE <u>3/6</u> RE <u>5/6</u> Colour Vision: _____	Hearing Left Ear: <u>5</u> Right Ear: <u>2</u>
BP: <u>110/70</u>	Pulse Rate: <u>88/min</u>	Resp. Rate: <u>22</u>	
DVS: <u>S, S, (w)</u>	RS: <u>ABBE clear</u>	Abdomen: <u>Soft</u>	
Any other Findings: _____			

CERTIFICATE

I Dr. Pranav Patel  
 hereby certify that I have examined Mr. Devendra Patidar  
 on 28/10/2023 and find him  UNFIT for employment.  
 Remarks if unfit: \_\_\_\_\_

DR. PRANAV PATEL  
 MCIAM  
 1362  
 MCI

Signature & Seal

Signature of Candidate

Address / Tel No. \_\_\_\_\_

DECLARATION

I declare that the above information is true and correct to the best of my knowledge and I am not suffering from any disease / illness, the presence of which I have not revealed. I fully understand that any misrepresentation of this declaration could lead to the termination of my offer / appointment. In case of any discrepancy arising out of my declaration, I will undergo the medical check-up by the company's suggested doctor and their findings will be fully binding on me and action thereon towards my employment will be accepted by me.

Signature of Candidate \_\_\_\_\_

Date: 28/10/23



भारत सरकार  
 Unique Identification Authority of India  
 Government of India

Enrollment No.: 00000058901272

To:  
 Devendra Patidar  
 C/O DEVENDRA PATIDAR  
 51A SUBH LASH AVENUE  
 VADHAV NAGAR  
 Kharshi Mani Road SECTOR A Vadod  
 Indore Kharshi Road Indore  
 Madhya Pradesh 492018  
 796400030

Ref: 2012 / 147 / 201885 / 385243 / P



5E960046640FH



आपका आधार क्रमांक / Your Aadhaar No. :

**6959 3683 7490**

मेरा आधार, मेरी पहचान



भारत सरकार  
 Government of India



Devendra Patidar  
 DOB: 04/08/1992  
 Male



6959 3683 7490

मेरा आधार, मेरी पहचान

*(Handwritten signature)*



 **બેંક ઓફ બરોડા**  
**Bank of Baroda**

નામ  
Name **દેવેન્દ્ર પાટીદાર**  
**DEVENDRA PATIDAR**

સંસ્કૃતિ નંબર  
E.C. No. **108671**

  
સહસ્કૃતિ ધારક  
Signature of Holder







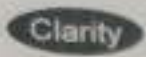

# CHHANI MULTISPECIALITY HOSPITAL

Opp. Prakruti Resort, Chhani, Vadodara, Gujarat

218

**DEVENDRA PATIDAR**

Date: 28-10-2023

Ref By:

31 Yrs M

Kg / Ht - cms Ref No.

Time: 09:35 AM

Protocol: Bruce

## Summary

History:

Medication:

Stage	Stg Time	Speed	Grade	METs	HR	BP	RPP	PVCs
		met	%		bpm	mmHg		
Pre Ex				1	83	120/80	100	
Supine				1	78	120/80	94	
Standing				1	79	120/80	95	
Hyp Vent				1	87	120/80	104	
S1	03:00	1.7	10.0	4.8	123	120/80	148	
S2	03:00	2.5	12.0	6.9	140	130/90	182	
S3	03:00	3.4	14.0	9.5	164	140/100	230	
Peak Ex	00:05	4.2	16.0	12.1	166	140/100	232	
Post Ex 1	02:00			1	108	135/90	146	
Post Ex 2	01:06			1	98	125/80	122	
Finish				1	91	125/80	114	



**Findings:** Exercise Time: 09:05 mins  
 Max HR attained: 166 bpm (87 % of Target 169 bpm)  
 Max BP: 140/100mmHg  
 Max Workload attained: 12.1 METs ( Good Effort Tolerance )  
 Reason for Test Termination: Patient Completed Test

*[Handwritten Signature]*



No significant ST segment changes noted during exercise or recovery stages.  
 No Angina / Arrhythmia / S3 / Murmur  
 Final Impression: Test is negative for inducible ischaemia.

**DR. PRANAV PATEL**  
 M.D. PHYSICIAN  
 G-71382  
 CHHANI MULTISPECIALITY HOSPITAL  
 Vadodara



# CHHANI MULTISPECIALITY HOSPITAL

Opp. Prakruti Resort, Chhani, Vadodra, Gujarat

218  
31 Yrs/M  
Date: 28-10-2023 Time: 09:36 AM

DEVENDRA PATIDAR  
Kg/ Ht- cms Ref.No.

Speed --- mph Hr: 78  
Grade --- % Mets: 1  
Protocol Bruce BP: 120/80 mmHg

Target Hr: 41 % of 189  
Ex Time: --- min:sec  
Cur Time: 00:08

Fiber: 0.1 - 100 Hz  
Gain: 10 mm/mV  
Sweep: 25 mm/s  
Median Sweep: 25 mm/s

Linked Medians  
Pre Ex

Prior J: 78 ms

STL mm  
STS uV/S

1.8  
1.3  
3X

V4

4X II avR avF V2 V4 V6



I III avL VI V3 V5

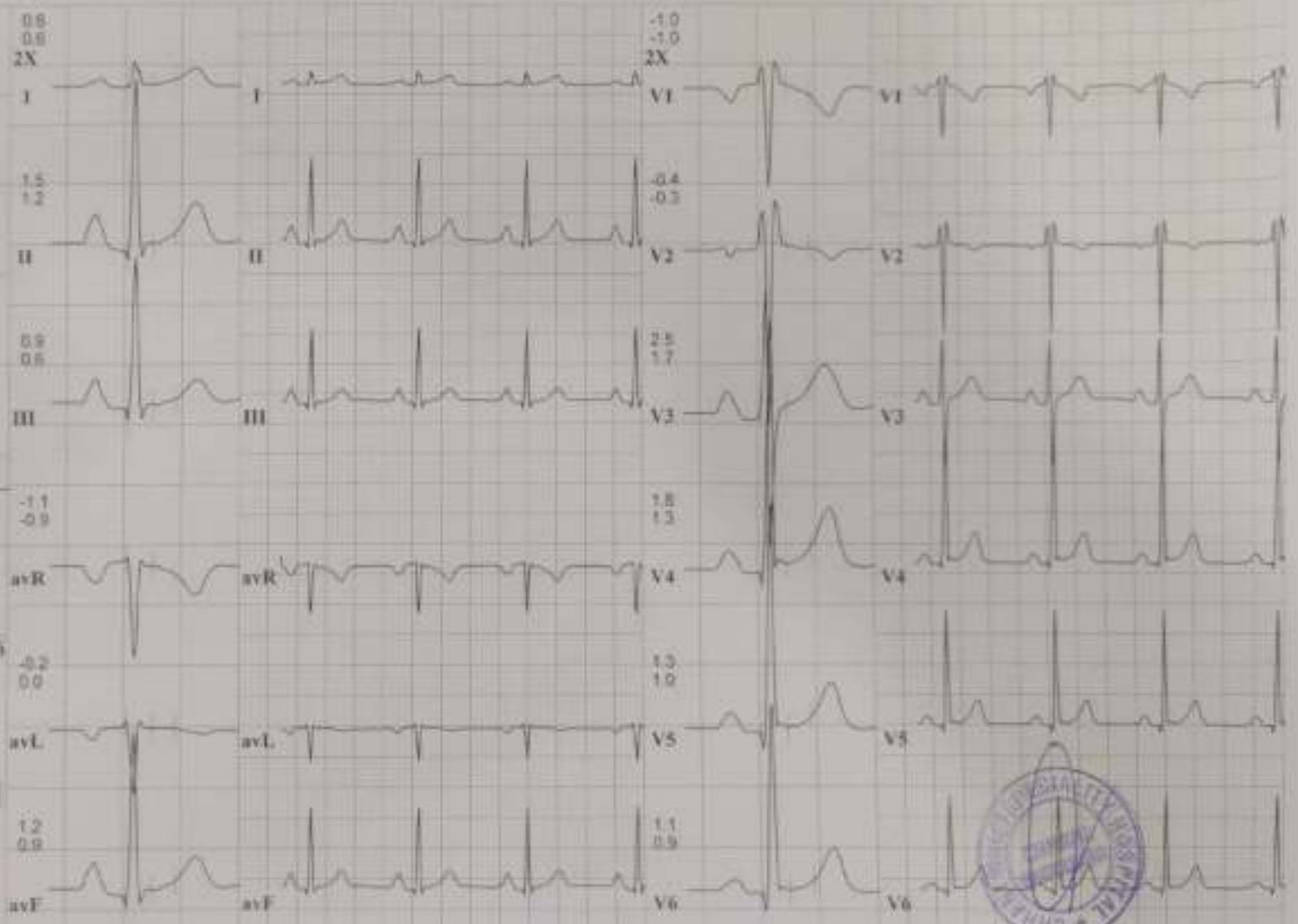



218 DEVENDRA PATIDAR  
31 Yrs/M Kg/Ht cms Ref No.  
Date: 28-10-2023 Time: 09:36 AM

Speed 1.7 mph Hr 123 Target Hr: 65% of 189 Filter 0.1 - 100 Hz Gain 10 mm/mV  
Grade 10% Mvts 4.8 Ex Time: 03:00 BLC On Sweep 25 mm/s  
Protocol Bruce BP 120/80 mmHg Cur Time: 04:04 NatchOff Median Sweep 25 mm/s

Linked Medians  
S1

Post J 78 mS

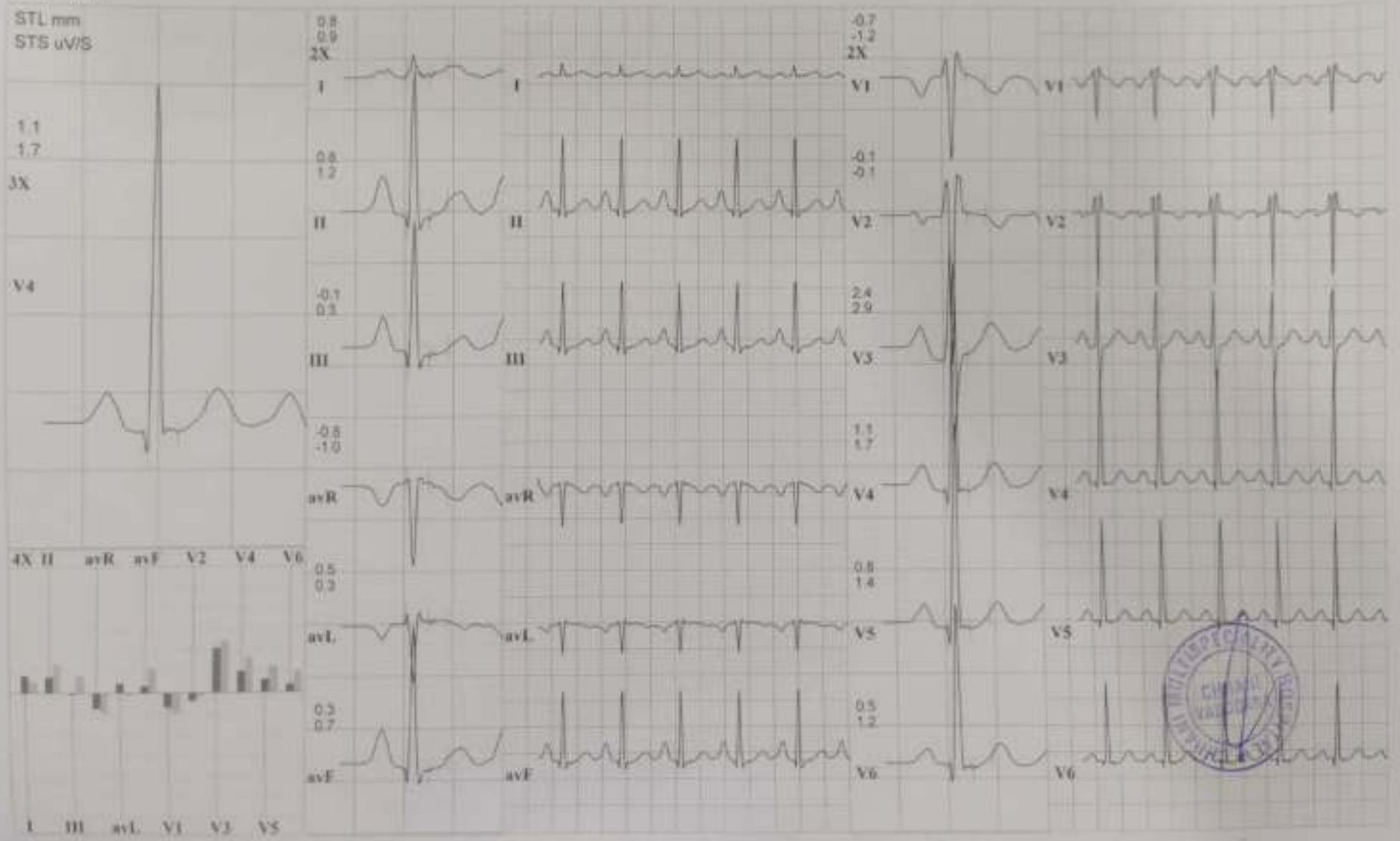

218 DEVENDRA PATIDAR  
31 Yrs/M Kg/Ht cms Ref No  
Date: 28-10-2023 Time 09:36 AM

Speed: 2.5 mph Hr: 140 Target Hr: 74 % of 189 Filter 0.1 - 100 Hz Gain 10 mm/mV  
Grade 12 % Metts: 6.9 Ex Time: 06:00 BLC: On Sweep 25 mm/s  
Protocol: Bruce BP: 130/90 mmHg Curr Time: 07:04 Notch Off Median Sweep: 25 mm/s

Linked Medians  
S2

Post J 64 mS

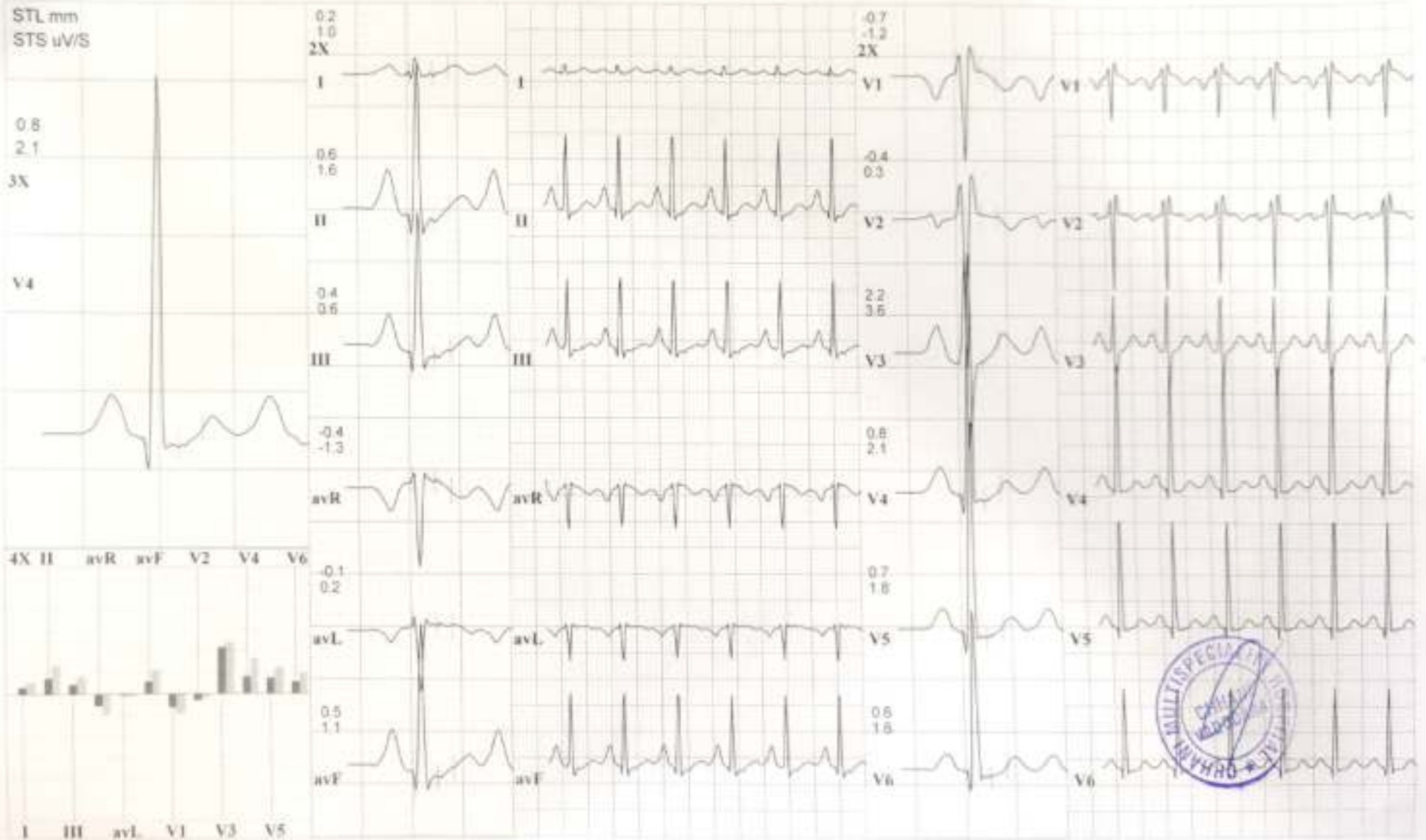

# CHHANI MULTISPECIALITY HOSPITAL

Opp. Prakruti Resort, Chhani, Vadodara, Gujarat

Clarity

216 DEVENDRA PATIDAR  
31 Yrs/M Kg/Ht-cms Ref.No.  
Date: 28-10-2023 Time: 09:36 AM

Speed: 3.4 mph Hr: 164 Target Hr: 86% of 189 Filter: 0.1 - 100 Hz Gain: 10 mm/mV  
Grade: 14% Mets: 9.5 Ex Time: 09:00 BLC: On Sweep: 25 mm/s  
Protocol: Bruce BP: 140/100 mmHg Curr Time: 10:04 Notch: Off Median Sweep: 25 mm/s

Linked Medians  
S3

Post J 60 mS

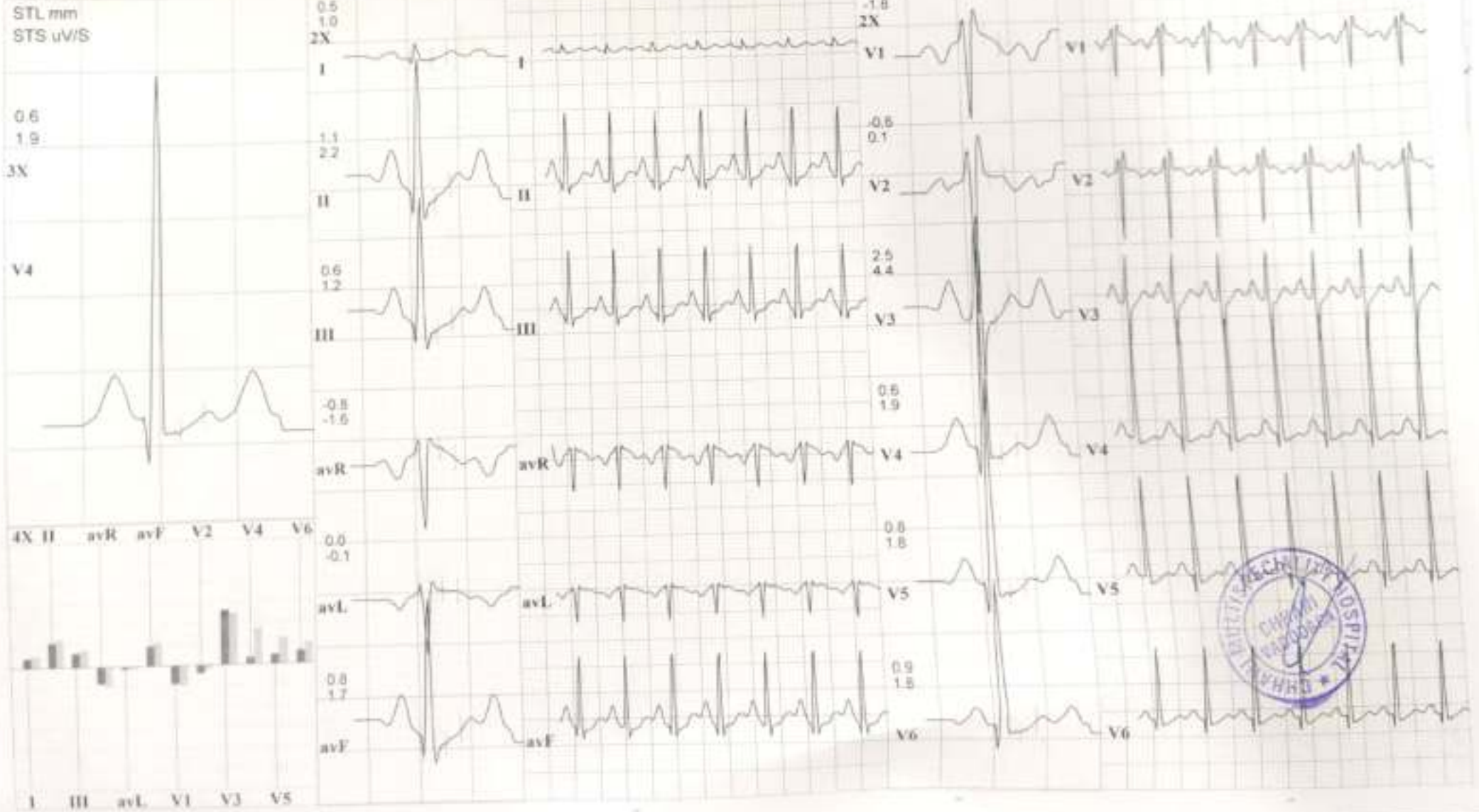



218 DEVENDRA PATIDAR  
31 Yrs M Kg / Ht cms Ref No:  
Date: 28-10-2023 Time: 09:38 AM

Speed: 4.2 mph Hr: 162 Target Hr: 85% of 189 Filter: 0.1 - 100 Hz Gain: 10 mm/mV  
Grade: 16% Mets: 1 Ex Time: 09:05 BLC: On Sweep: 25 mm/S  
Protocol: Bruce BP: 140/100 mmHg Cur Time: 10:19 Notch: Off Median Sweep: 25 mm/S

Linked Medians  
Post Ex 1

Post J 60 mS

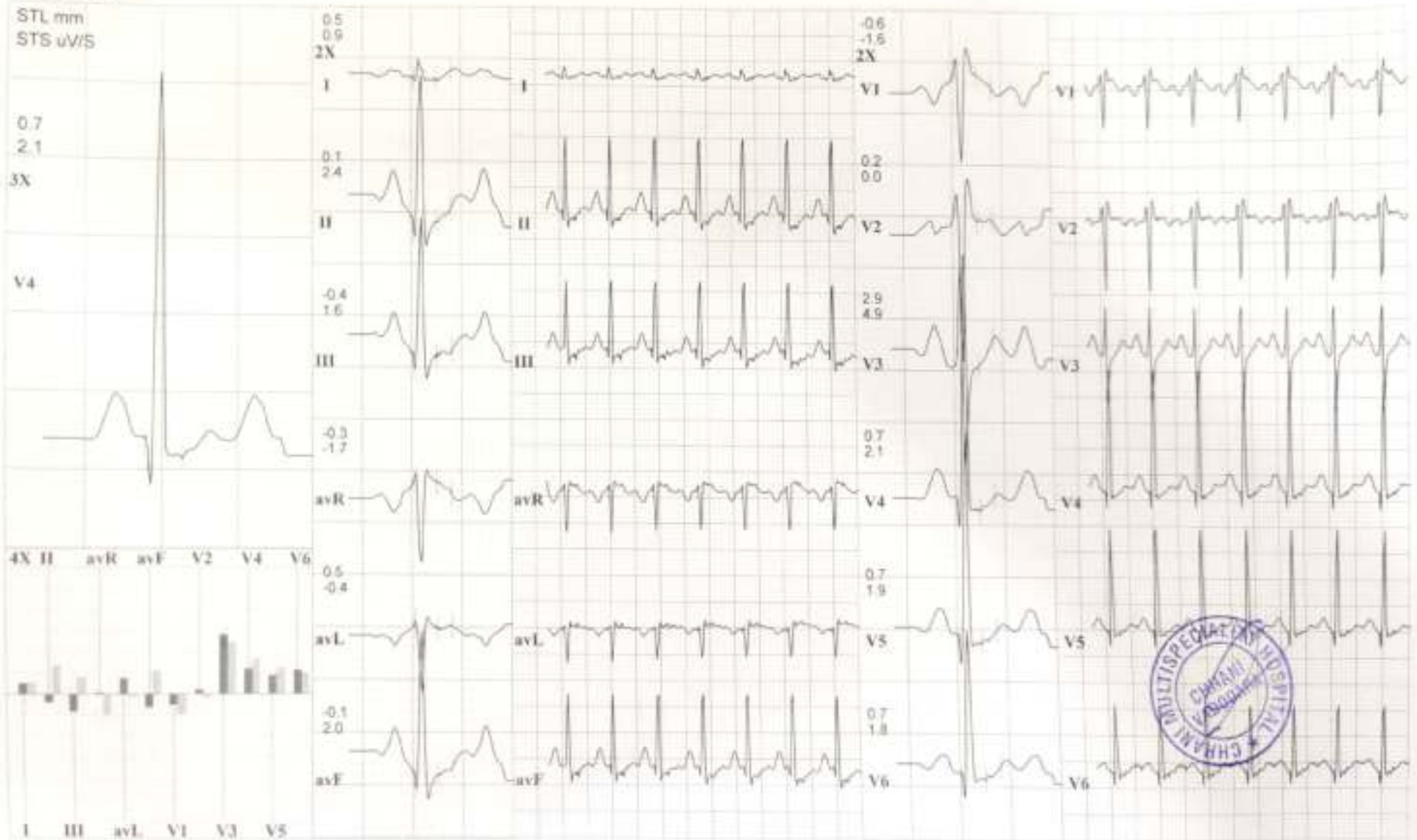

218 DEVENDRA PATIDAR  
 34 Yrs/ M Kg/ Ht. cms Ppt/ No.  
 Date: 28-10-2023 Time: 09:36 AM  
 Post J 60 mS

Speed -- mph Ht 108 Target Ht 57% of 169 Filter 0.1 - 100 Hz Gain 10 mm/mV  
 Grade -- % Meis 1 Ex Time 09:05 BLC On Sweep 25 mm/s  
 Protocol Bruce BP 135/90 mmHg Curr Time 12:09 Noise Off Median Sweep 25 mm/s  
 Linked Medians  
 Post Ex 1

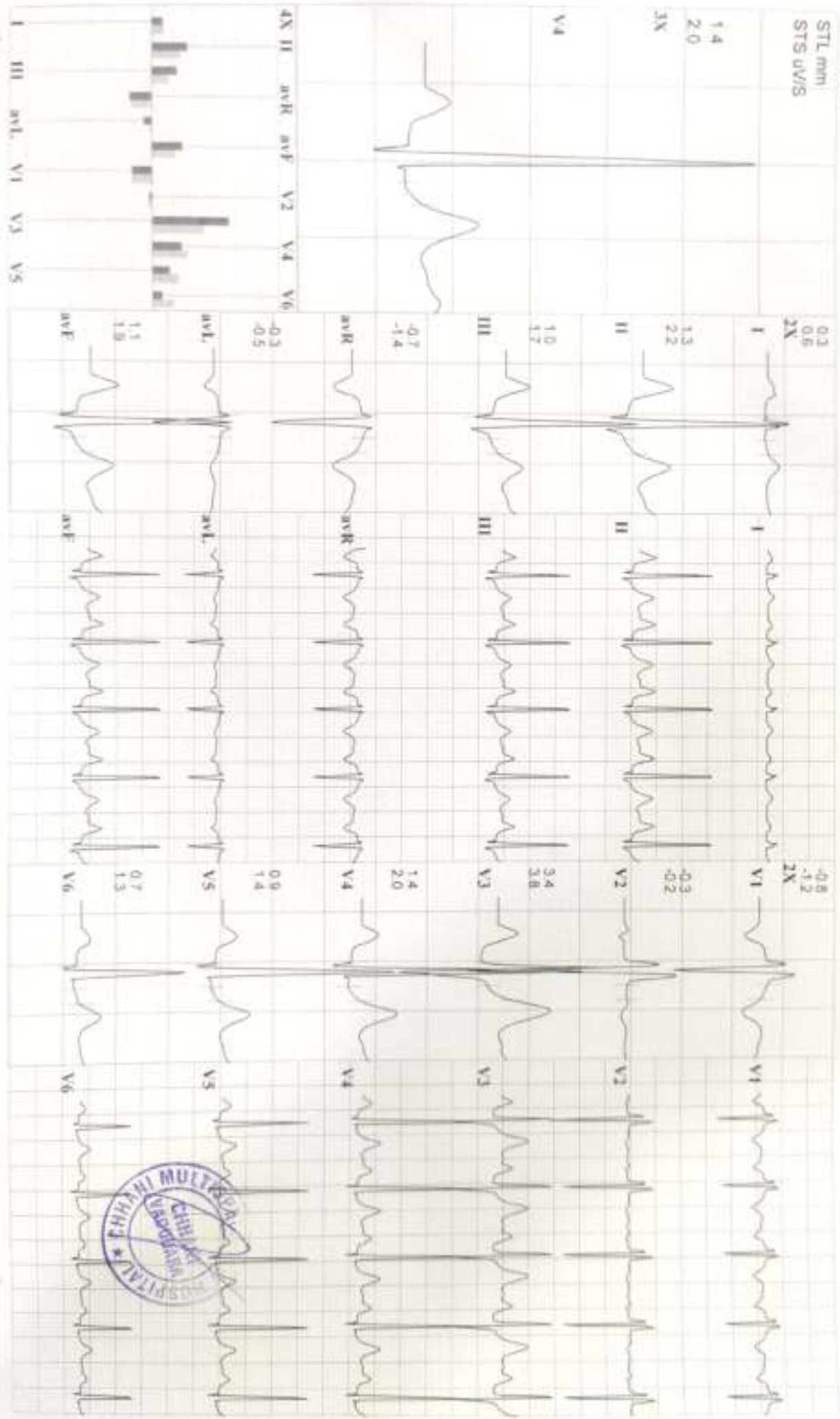

212  
31 Yrs/M  
Date: 28-10-2023 Time: 09:36 AM  
Post J 70 m/s

Speed: --- mph  
Grade: --- %  
Protocol: Bruce  
HR: 90  
Met/s: 1  
BP: 125/80 mmHg  
Target HR: 51 % of 189  
Ex Time: 09:05  
Cur Time: 13:15  
ECG On  
Median  
10 mm/mV  
25 mm/s  
Median Sweep: 25 mm/s

Linked Medians  
Post Ex 2

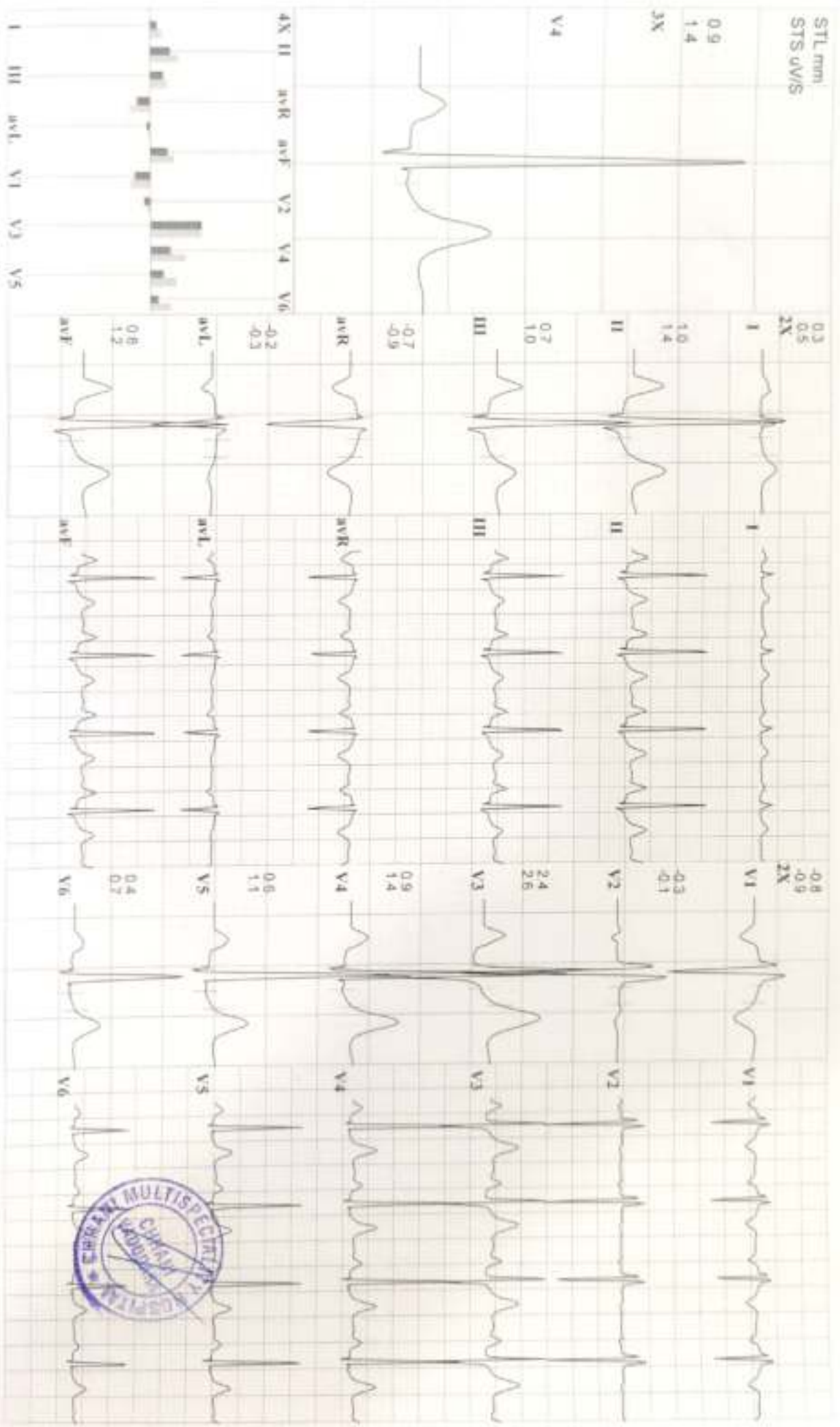



210 DEVENDRA PATIDAR  
31 Yrs/M Kg / Ht cms Ref No:  
Date: 28-10-2023 Time: 09:36 AM

Speed: — mph Hr: 78 Target Hr: 41 % of 189 Filter: 0.1 - 100 Hz Gain: 10 mm/mV  
Grade: — % Mets: 1 Ex Time: — min:sec BLC: On Sweep: 25 mm/s  
Protocol: Bruce BP: 120/80 mmHg Cur Time: 00:11 Notch: Off Median Sweep: 25 mm/s

Linked Medians  
Pre Ex  
Supine

Post J 72 mS

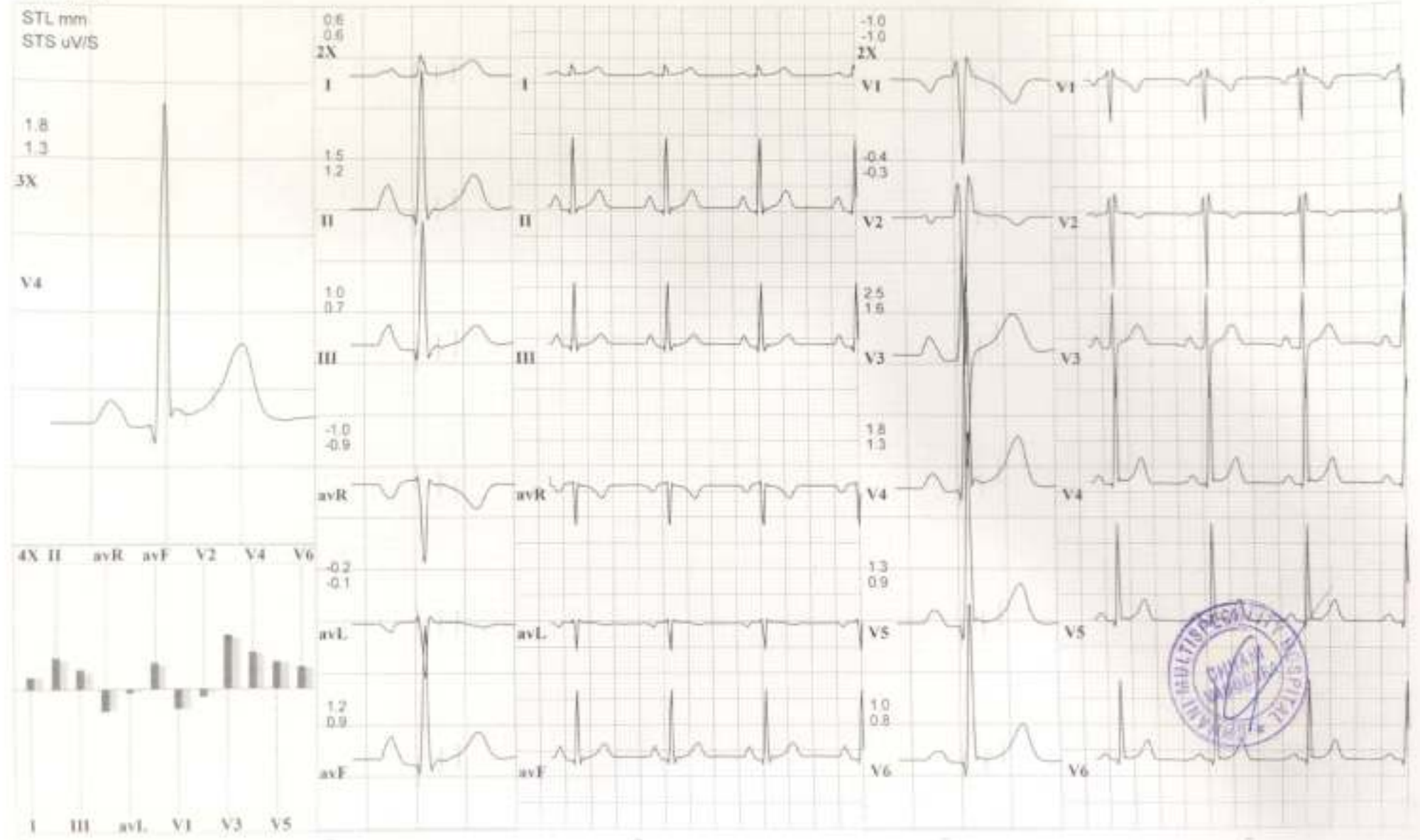



218 DEVENDRA PATIDAR  
31 Yrs/M Kg/ Ht- cms Ref No.  
Date: 28-10-2023 Time 09:36 AM

Speed --- mph Hr: 79 Target Hr: 41% of 189 Filter 0.1 - 100 Hz Gain 10 mm/mV  
Grade --- % Mets: 1 Ex Time: --- min:sec BLC: On Sweep 25 mm/s  
Protocol: Bruce BP: 120/80 mmHg Curr Time: 00:31 Notch: Off Median Sweep: 25 mm/s

Linked Medians  
Pre Ex  
Standing

Post 2.78 mS

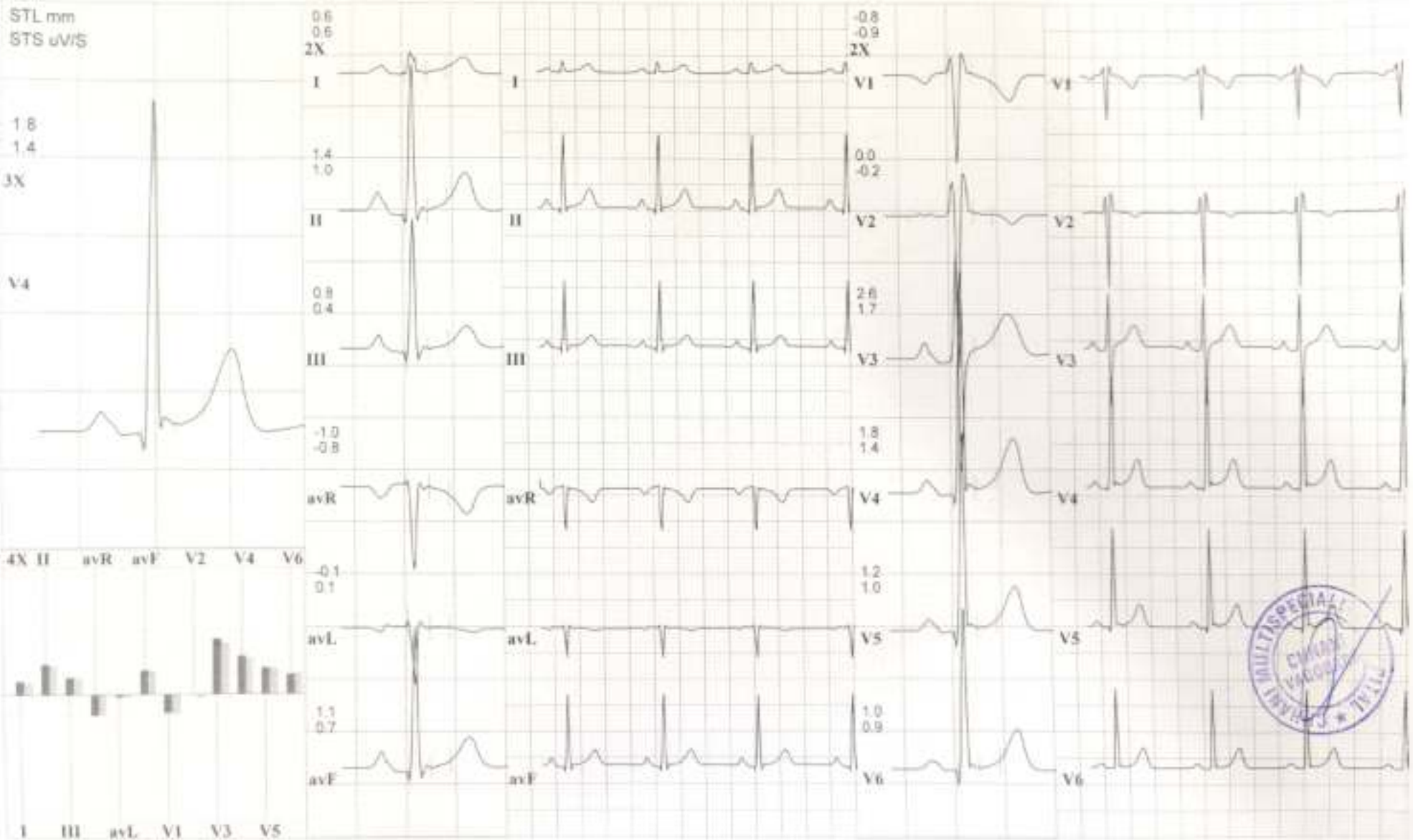

218 DEVENDRA PATIDAR  
31 Yrs/M Kg / Ht cms Ref No:  
Date 28-10-2023 Time 09:36 AM

Speed — mph Hr: 87 Target Hr: 46% of 189 Filter: 0.1 - 100 Hz Gain: 10 mm/mV  
Grade: — % Mets: 1 Ex Time: — min:sec BLC: On Sweep: 25 mm/s  
Protocol: Bruce BP: 120/80 mmHg Cur Time: 01:04 Notch: Off Median Sweep: 25 mm/s

Linked Medians  
Pre Ex  
Hyp Vent

Post J 77 mS

STL mm  
STS uV/S

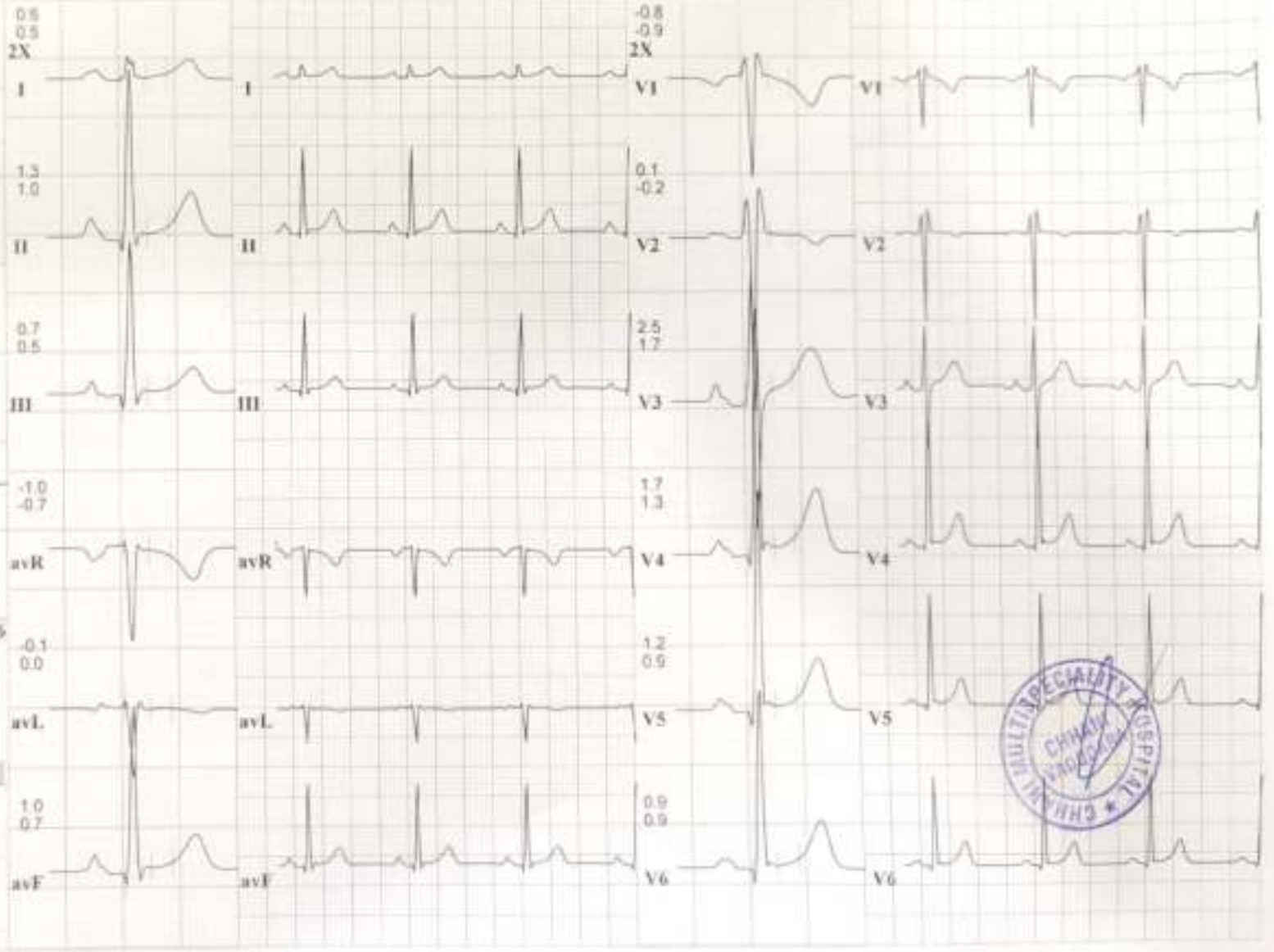



NAME: MR. DEVENDRA PATIDAR

AGE:31/MALE

DATE: 28/10/2023

**USG FOR ABDOMEN**

**LIVER:**

The echogenicity of the liver is normal.  
There is no focal liver lesion.  
There are no dilated intrahepatic biliary radicles.

**GALL BLADDER:**

Appears to be distended and shows no calculus or polyp in the lumen.  
Wall thickness is normal.

**SPLEEN:**

The echogenicity of the spleen is normal.  
There is no focal splenic lesion.

**PANCREAS:**

The echogenicity appears to be normal.  
There is no free fluid in the abdomen.  
There are no enlarged retroperitoneal lymphnodes.

**KIDNEY:**

The kidneys are normal in position, size, shape and outline.  
The parenchyma is normal. Right kidney measure 90\*37 cm.  
Left kidney measure 99\*36cm.

**BLADDER:**

Bladder is well distended and shows normal wall thickness. No evidence of intraluminal mass or calculi.

**PROSTATE:**

Prostate gland is normal in size. It has smooth outline reflectivity.

There is no evidence of ascites.  
No evidence of any gross bowel mass seen.  
No evidence of any aorto-caval or mesenteric root lymphadenopathy.  
Appendix cannot be imaged.No mass or collection in right iliac fossa.



DR. PRNAV PATEL  
PHYSICIAN  
G-71382  
FELLOWSHIP IN ULTRASOUND MEDICINE  
Completed 2022/23





26/7

Sunny K. Machhi  
+91 87585 30074  
+91 83205 61551  
sunnydigitalray@yahoo.com

NAME	DEVENDRA PATIDAR	AGE	31/MALE
REF. BY	CHHANI HOSPITAL	DATE	28/10/2023

**X-RAY OF CHEST PA VIEW:**

**FINDING**

BOTH LUNG FIELDS APPEAR CLEAR.  
NO CONSOLIDATION OR MASS LESION IS SEEN.  
BOTH CP ANGLES ARE CLEAR.  
CARDIAC SIZE APPEARS WITHIN NORMAL LIMITS.  
TRACHEA IS CENTRAL IN POSITION.  
MEDIASTINAL SHADOW IS NORMAL.  
BOTH DOMES OF DIAPHRAGM ARE NORMAL.  
BONY THORAX UNDER VISION APPEARS NORMAL.

**IMPRESSIONS : NO SIGNIFICANT ABNORMALITY DETECTED**

  
DR. HIMANI VIRAPARA  
Regn. No: G.28771  
M.D. [Radiodiagnosis]  
(CONSULTANT RADIOLOGIST)





Pt. Name : DEVENDRA PATIDAR

Registered On : 28 Oct, 2023 09:59 AM

Age/Gender : 31 Years Male

Collected On : 28 Oct, 2023 10:03 AM

Patient ID : 2331



Reported On : 28 Oct, 2023 12:59 PM

Ref. By : Dr. BOB

MO : 7478748752

Address :

## CBC

Investigation	Observed Value	Biological Reference Interval	Unit
<b>HEMOGLOBIN</b>			
Hemoglobin (Hb)	14.9	13 - 17	g/dL
Total RBC Count	4.95	4.5 - 5.5	mill/cumm
<b>BLOOD INDICES</b>			
Packed Cell Volume (PCV)	40.7	40.7 - 50.3	%
Mean Corpuscular Volume(MCV)	82.22	78.2 - 97.90	fL
Mean Corpuscular Hemoglobin (MCH)	30.10	27 - 33	pg/cell
Mean Corpuscular Hemoglobin Concentration (MCHC)	36.61	33 - 36	g/dL
Red cell Distribution Width (RDW)	13.8	11.5 - 16	%
<b>WBC COUNT</b>			
Total WBC Count	4500	4000 - 11000	cumm
<b>DIFFERENTIAL WBC COUNT</b>			
Neutrophils	57	40 - 70	%
Lymphocytes	38	20 - 40	%
Eosinophils	02	1 - 6	%
Monocytes	03	2 - 6	%
Basophils	0		%
Erythrocyte Sedimentation Rate (ESR)	12	0 - 22	mm/hr
<b>PLATELET COUNT</b>			
Platelet Count	304000	150000 - 450000	/cumm

DR.ASHISH JAWARKAR  
M.D.(Pathology)

We are open 24x7 & 365 days

<b>Pt. Name</b> : DEVENDRA PATIDAR	<b>Registered On</b> : 28 Oct, 2023 09:59 AM
<b>Age/Gender</b> : 31 Years Male	<b>Collected On</b> : 28 Oct, 2023 10:03 AM
<b>Patient ID</b> : 2331	<b>Reported On</b> : 28 Oct, 2023 12:59 PM
<b>Ref. By</b> : Dr. BOB	<b>MO</b> : 7478748752
<b>Address</b> :	



## BLOOD GROUP

### BG

Investigation	Observed Value	Biological Reference Interval	Unit
<b>BLOOD GROUP, ABO &amp; RH TYPING</b>			
ABO Group	"B"		
RH Factor	POSITIVE		

The test to determine your blood group is called ABO typing. Your blood sample is mixed with antibodies against type A and B blood. Then, the sample is checked to see whether or not the blood cells stick together. If blood cells stick together, it means the blood reacted with one of the antibodies.

Rhesus (Rh) factor is an inherited protein found on the surface of red blood cells. **If your blood has the protein, you're Rh positive. If your blood lacks the protein, you're Rh negative.**

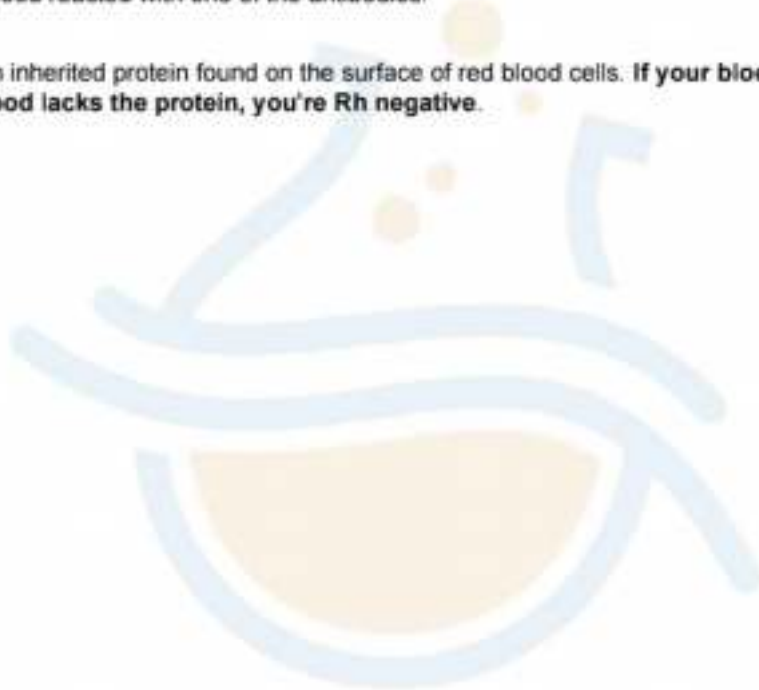

**DR.ASHISH JAWARKAR**  
M.D.(Pathology)

We are open 24x7 & 365 days



**Pt. Name** : DEVENDRA PATIDAR  
**Age/Gender** : 31 Years Male  
**Patient ID** : 2331  
**Ref. By** : Dr. BOB  
**Address** :

Registered On : 28 Oct, 2023 09:59 AM  
Collected On : 28 Oct, 2023 10:03 AM  
Reported On : 28 Oct, 2023 12:59 PM  
MO : 7478748752



## HBA1C

Investigation	Observed Value	Biological Reference Interval	Unit
HBA1c	5.14	For Screening: Diabetes: >6.5% Pre-Diabetes: 5.7% - 6.4% Non-Diabetes: < 5.7%	
Mean Blood Glucose	100.82	For Diabetic Patient: Poor Control : > 7.0 % Good Control : 6.0-7.0 %	mg/dL

### Comment

- HbA1c is an indicator of glycemic control. HbA1c represents average Glycemia over the past six to eight weeks. Glycation of Hemoglobin occurs over the entire 120 day life span of the Red Blood Cell, but within this 120 days. Clinical studies suggest that a patient in stable control will have 50% of their HbA1c formed in the month before sampling, 25% in the month before that, and the remaining 25% in months two to four.
- Mean Plasma Glucose mg/dL =  $28.7 \times A1C - 46.7$ . Correlation between HbA1c and Mean Plasma Glucose (MPG) is not "perfect" but rather only this means that to predict or estimate average glucose from HbA1c or vice-versa is not "perfect" but gives a good working ballpark estimate.
- Afternoon and evening results correlate more closely to HbA1c than morning results, perhaps because morning fasting glucose levels vary much more than daytime Glucose levels, which are easier to predict and control. As per IFCC recommendations 2007, HbA1c being reported as above maintaining traceability to both IFCC (mmol/mol) & NGSP (%) units.



**DR.ASHISH JAWARKAR**  
M.D.(Pathology)

We are open 24x7 & 365 days



**Pt. Name** : DEVENDRA PATIDAR

Registered On : 28 Oct, 2023 09:59 AM

**Age/Gender** : 31 Years Male

Collected On : 28 Oct, 2023 10:03 AM

**Patient ID** : 2331



Reported On : 28 Oct, 2023 12:59 PM

**Ref. By** : Dr. BOB

MO : 7478748752

**Address** :

## LIPID PROFILE

### Lipid Profile

Investigation	Observed Value	Biological Reference Interval	Unit
<b>CHOLESTEROL</b>			
Total Cholesterol	170	150 - 199	mg/dL
Serum Triglycerides	232	0 - 150	mg/dL
HDL Cholesterol	35	35 - 79	mg/dL
LDL Cholesterol	88.60	0 - 100	mg/dL
VLDL Cholesterol	46.40	0 - 30	mg/dL
Non-HDL cholesterol	135.00	- >130 Optimal	mg/dL
<b>RATIO</b>			
LDL HDL Cholesterol Ratio	2.53	1.5 - 3.5	
Total-HDL Cholesterol Ratio	4.86	3.5 - 5	
Triglycerides HDL Ratio	6.63		

**DR.ASHISH JAWARKAR**  
M.D.(Pathology)

We are open 24x7 & 365 days



**Pt. Name** : DEVENDRA PATIDAR

**Registered On** : 28 Oct, 2023 09:59 AM

**Age/Gender** : 31 Years Male

**Collected On** : 28 Oct, 2023 10:03 AM

**Patient ID** : 2331



**Reported On** : 28 Oct, 2023 12:59 PM

**Ref. By** : Dr. BOB

**MO** : 7478748752

**Address** :

Investigation	Observed Value	Biological Reference Interval	Unit
<b>Total Cholesterol (mg/dL)</b>	<b>HDL Cholesterol (mg/dL)</b>	<b>LDL Cholesterol (mg/dL)</b>	<b>Triglycerides (mg/dL)</b>
Desirable <200  Borderline High 200-239 High >240	Low <40  High <60	Optimal <100 Near Optimal 100-129 Borderline High 130-159 High 160-189 Very High > 190	Normal <150 Borderline High 150-199 High 200-499 Very High >500



**DR.ASHISH JAWARKAR**  
M.D.(Pathology)

We are open 24x7 & 365 days

**Pt. Name** : DEVENDRA PATIDAR

Registered On : 28 Oct, 2023 09:59 AM

**Age/Gender** : 31 Years Male

Collected On : 28 Oct, 2023 10:03 AM

**Patient ID** : 2331



Reported On : 28 Oct, 2023 12:59 PM

**Ref. By** : Dr. BOB

MO : 7478748752

**Address** :

## LFT

### Liver Function Test (LFT)

Investigation	Observed Value	Biological Reference Interval	Unit
<b>BILLIRUBIN</b>			
Total Bilirubin	0.62	0 - 1.2	mg/dL
Direct Bilirubin	0.20	0.0 - 0.25	mg/dL
Indirect Bilirubin	0.42	0.2 - 1	mg/dL
<b>LIVER ENZYMES</b>			
SGPT (ALT)	16.52	0 - 40	IU/L
SGOT (AST)	19.40	0 - 37	U/L
Alkaline Phosphatase	92.15	60 - 320	U/L
Gamma Glutamyl Transferase (GGT)	18.10	8 - 61	U/L
<b>SERUM PROTEINS</b>			
Total Serum Protein	6.48	6.3 - 7.9	g/dL
Serum Albumin	3.98	3.5 - 5.5	g/dL
Serum Globulin	2.50	2.5 - 3.5	g/dL
A/G Ratio	1.59	1.1 - 2.1	

#### Clinical Information:

Liver function tests, also known as liver chemistries, help determine the health of your liver by measuring the levels of proteins, liver enzymes, and bilirubin in your blood. Having abnormal results on any of these liver tests typically requires follow up to determine the cause of the abnormalities. Even mildly elevated results can be associated with liver disease. However, these enzymes can also be found in other places besides the liver.

Talk to your doctor about the results of your liver function test and what they may mean for you.



**DR.ASHISH JAWARKAR**  
M.D.(Pathology)

We are open 24x7 & 365 days

**Pt. Name** : DEVENDRA PATIDAR

Registered On : 28 Oct, 2023 09:59 AM

**Age/Gender** : 31 Years Male

Collected On : 28 Oct, 2023 10:03 AM

**Patient ID** : 2331



Reported On : 28 Oct, 2023 12:59 PM

**Ref. By** : Dr. BOB

MO : 7478748752

**Address** :

## RFT(RENAL FUNCTION TEST)

Investigation	Observed Value	Biological Reference Interval	Unit
<b>RFT(RENAL FUNCTION TEST)</b>			
Serum Creatinine	1.09	0.6 - 1.30	mg/dL
Serum Urea	17.52	15 - 40	mg/dL
BUN	8.18	7.0 - 20.0	mg/dL
Serum Uric Acid	5.12	3.5 - 7.2	mg/dL



**DR.ASHISH JAWARKAR**  
M.D.(Pathology)

We are open 24x7 & 365 days



**Pt. Name** : DEVENDRA PATIDAR

**Registered On** : 28 Oct, 2023 09:59 AM

**Age/Gender** : 31 Years Male

**Collected On** : 28 Oct, 2023 10:03 AM

**Patient ID** : 2331



**Reported On** : 28 Oct, 2023 12:59 PM

**Ref. By** : Dr. BOB

**MO** : 7478748752

**Address** :

## THYROID SERUM HORMONS

### Thyroid Function Test (TFT)

Investigation	Observed Value	Biological Reference Interval	Unit
<b>THYROID SERUM HORMONS</b>			
Serum Triiodothyronine (T3)	0.89	0.6 - 1.81	ng/mL
Serum thyroxine (T4)	6.15	4.5 - 12.6	ug/dL
Thyroid Stimulating Hormone (TSH)	2.7651	0.55 - 4.78	miU/L



**DR. ASHISH JAWARKAR**  
M.D. (Pathology)

We are open 24x7 & 365 days





Pt. Name : DEVENDRA PATIDAR

Registered On : 28 Oct, 2023 09:59 AM

Age/Gender : 31 Years Male

Collected On : 28 Oct, 2023 10:03 AM

Patient ID : 2331



Reported On : 28 Oct, 2023 12:59 PM

Ref. By : Dr. BOB

MO : 7478748752

Address :

## URINE ROUTINE

### URM

Investigation	Observed Value	Biological Reference Interval	Unit
<b>PHYSICAL EXAMINATION</b>			
Quantity	10ml	10ml	
Colour	Pale Yellow	Pale yellow	
Appearance	Clear	whitish	
PH	6.0		
Specific Gravity	1.010		
Blood	Absent		
<b>CHEMICAL EXAMINATION</b>			
Proteins	Absent	Nil	
Glucose	Absent	Nil	
Ketones	Absent	Nil	
Leucocyte Esterase	Absent	Negative	
Bile Pigment	Negative		
Bile salt	Negative		
<b>MICROSCOPIC EXAMINATION</b>			
R.B.C.	Absent		
Pus Cells	1-2/ hpf		
Epithelial Cells	1-2/ hpf Squamous		
Bacteria	Absent		

\*\*\*\*\*End Of Report\*\*\*\*\*

**DR. ASHISH JAWARKAR**  
M.D. (Pathology)

We are open 24x7 & 365 days



**DEVENDRA PATIDAR 31YRS      CHEST PA 28-10-2023**  
**SUNNY DIGITAL X-RAY SERVICES 8758530074**

**Pt. Name** : DEVENDRA PATIDAR  
**Age/Gender** : 31 Years Male  
**Patient ID** : 2331  
**Ref. By** : Dr. BOB  
**Address** :

Registered On : 28 Oct, 2023 09:59 AM  
Collected On : 28 Oct, 2023 10:03 AM  
Reported On : 28 Oct, 2023 12:59 PM  
MO : 7478748752



## FASTING BLOOD SUGAR

### FBS PP2BS

Investigation	Observed Value	Biological Reference Interval	Unit
Fbs	91	70 - 110	mg/dL
PP2BS	89	80 - 140	mg/dL

\*\*\*\*\*End Of Report\*\*\*\*\*



**DR. ASHISH JAWARKAR**  
M.D. (Pathology)

We are open 24x7 & 365 days

