



# दिवकर डायग्नोस्टिक सेंटर

E-7/636, पंजाब नेशनल बैंक के पास, मैन रोड, अररा कॉलोनी भोपाल ( म.प्र. )  
फोन: 0755-2465288, 0755-3520545 मो: 9826340190

Pt.Name :-	Mrs. Kiran Amkhare
Age :-	34y/F
Refd. By :-	Mediwheel
fLab.pNo.:-	89
Date :-	14/05/2022

## EXAMINATION OF BLOOD

TEST	RESULT	NORMAL VALUE
Haemoglobin	11.2mgs%	Female 12-16gms%, Male 14-18gms%
Red Cell count	4.3	4.5-5.6 million /cumm
Platelet Count	1.92	1.5-5.6 Lac/cumm
Leucocytes per.cu.mm	6100/cumm	5000-11000/cumm
Neutrophils	58%	50-70%
Lymphocytes	32%	20-40%
Eosinophils	06%	0-7%
Monocytes	04%	2-8%
PCV	35.9	37-47
MCV	74.3	76-96
MCH	28.6	27-32
MCHC	31.0	31-35
ESR	12	Male 0-9, Female 0-20mm/FHR
Blood Group	"B" Positive	By Slide Method
S.Bilirubin(Total)	0.78	0.2-1.0mg/dl
Direct	0.32	0.0-0.25mg/dl
Indirect	0.46	
SGOT	18.6	5-35U/L
SGPT	25.0	8-40U/L
Alk.Phosphatase	7.6	3-13 KA units
S. Protein(Total)	6.5	6.0-8.0mg%
Albumin	3.8	3.7-5.3mg%
Globulin	3.0	1.5 to 3.5 mg%
AG Ratio	1.20	1.-2.0
Blood Urea Nitrogen (BUN)	12.0	7-20 mg/dl
S.Creatine	0.73	0.5-1.4mg/dl
S. Uric Acid	4.9	3.5-7.5mg%
Calcium	8.2	8.5-10.5 gm/dl
GGT	24.8	5-35 UL/dl
Fasting Blood Sugar	69.7	70 to 110mg/dl
Total Serum Cholesterol	157.3	100-250 mg%
Serum Triglyceride	126.2	Up to 160 mg%
Serum Cholesterol HDL	38.0	Up to 65 mg%
Serum Cholesterol LDL	94.0	Up to 125 mg%
VLDL	25.2	Up to 30 mg%
TC/HDL Ratio	3.48	
Glycosylated Hemoglobin HBA1c	5.3	Below - 6.0 % -Non Diabetic control. 6-7 % -Excellent control Above- 8 % -Poor control

All test have technical limitation. Collaborative clinic pathological interpretation is mandatory. In case of disparity test may be repeated immediately. Typographical mistakes should be get correct instantly. This report is not valid for medico legal purpose

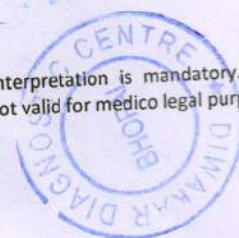

Dr. B. M. Agarwal  
Pathologist  
MBBS, DCP  
Consultant Pathologist



# दिवाकर डायग्नोस्टिक सेंटर

E-7/636, पंजाब नेशनल बैंक के पास, मैन रोड, अरेरा कॉलोनी भोपाल ( म.प्र. )

फोन: 0755-2465288, 0755-3520545 मो: 9826340190

Pt Name :	Mrs. Kiran Amkhare
Age :	34/F
Ref.By :	Mediwheel
Lab. No. :	99
Date :	14/05/2022

## EXAMINATION OF BLOOD

### Thyroid profile

TEST	RESULT	NORMAL VALUE
T3 - TOTAL	106.8	82-213 ng/dL
T4 - TOTAL	8.68	6.09-12.23 ug/dL
THYROID STIMULATING HORMONE (TSH)	3.10	0.45-4.25 ul/mL

#### Interpretation:

TSH Levels will be elevated in primary hypothyroidism, TSH levels will be low in Hyperthyroidism there is decreased production of thyroid hormones by the thyroid hence the person may experience symptoms such as weight gain, constipation, cold intolerance and fatigue. Iodine deficiency and Hashimoto thyroiditis is the most common cause of hypothyroidism It makes Thyroid stimulating hormone. If TSH levels are abnormally high it could mean you have an underactive thyroid or hypothyroidism.

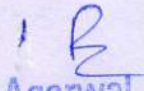
  
Dr. B. M. Agarwal  
MBBS, DCP  
Consultant Pathologist

All test have technical limitation. Collaborative clinic pathological interpretation is mandatory. In case of disparity test may be repeated immediately. Typographical mistakes should be get correct instantly. This report is not valid for medico legal purpose





# द्विवाकर डायग्नोस्टिक सेंटर

E-7/636, पंजाब नेशनल बैंक के पास, मैन रोड, अरेरा कॉलोनी भोपाल ( म.प्र. )  
फोन: 0755-2465288, 0755-3520545 मो: 9826340190

Pt.Name :-	Mrs. Kiran Amkhare
Age :-	34y/F
Refd. By :-	Mediwheel
fLab.pNo.:-	89
Date :-	14/05/2022

## URINE ANALYSIS

<u>A. PHYSICALEXAMINATION</u>		<u>C. MICROSCOPIEXAMINATION</u>	
1. Colour	Pale Yellow	Pus Cells	3-4/HPF
2. Appearance	Clear	R.B.C.	Nil
3. Specific Gravity	Q.N.S.	Epithelial Cell	Occ/HPF
<u>B. CHEMICAL EXAMINATION</u>		Cast	Nil
1.Reaction	Acidic	Crystals(Cal.Oxa)	Nil
2.Albumin	Nil	Bacteria	Nil
3.Sugar	Nil	Amorphous	Nil
4.Bile Salts	Absent	T. Vaginitis	Nil

URINE COTININE	Negative	By Card method
----------------	----------	----------------

Dr. B. M. Agarwal  
MBBS, DCP  
Consultant Pathologist

All test have technical limitation. Collaborative clinic pathological interpretation is mandatory. In case of disparity test may be repeated immediately. Typographic mistakes should be get correct instantly. This report is not valid for medico legal purp

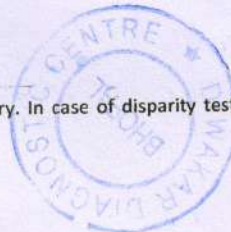



# दिवाकर डायग्नोस्टिक सेंटर

E-7/636, पंजाब नेशनल बैंक के पास, मैन रोड, अररा कॉलोनी भोपाल ( म.प्र. )

फोन: 0755-2465288, 0755-3520545 मो: 9826340190

Pt.Name :-	Mrs. Kiran Amkhare
Age :-	34y/F
Refd. By :-	Mediwheel
fLab.pNo.:-	89
Date :-	14/05/2022

## EXAMINATION OF BLOOD

TEST	RESULT	NORMAL VALUE
Haemoglobin	11.2mgs%	Female 12-16gms%, Male 14-18gms%
Red Cell count	4.3	4.5-5.6 million /cumm
Platelite Count	1.92	1.5-5.6 Lac/cumm
Leucocytes per.cu.mm	6100/cumm	5000-11000/cumm
Neutrophils	58%	50-70%
Lymphocytes	32%	20-40%
Eosinophils	06%	0-7%
Monoocytes	04%	2-8%
PCV	35.9	37-47
MCV	74.3	76-96
MCH	28.6	27-32
MCHC	31.0	31-35
ESR	12	Male 0-9, Female 0-20mm/FHR
Blood Group	"B" Positive	By Slide Method
S.Bilirubin(Total)	0.78	0.2-1.0mg/dl
Direct	0.32	0.0-0.25mg/dl
Indirect	0.46	
SGOT	18.6	5-35U/L
SGPT	25.0	8-40U/L
Alk Phosphatase	7.6	3-13 KA units
S. Protein(Total)	6.5	6.0-8.0mg%
Albumin	3.8	3.7-5.3mg%
Globulin	3.0	1.5 to 3.5 mg%
AG Ratio	1.20	1.-2.0
Blood Urea Nitrogen (BUN)	12.0	7-20 mg/dl
S.Creatine	0.73	0.5-1.4mg/dl
S. Uric Acid	4.9	3.5-7.5mg%
Calcium	8.2	8.5-10.5 gm/dl
GGTP	24.8	5-35 UL/dl
Fasting Blood Sugar	69.7	70 to 110mg/dl
Total Serum Cholesterol	157.3	100-250 mg%
Serum Triglyceride	126.2	Up to 160 mg%
Serum Cholesterol HDL	38.0	Up to 65 mg%
Serum Cholesterol LDL	94.0	Up to 125 mg%
VLDL	25.2	Up to 30 mg%
TC/HDL Ratio	3.48	
Glycosylated Hemoglobin (HbA1c)	5.3	Below - 6.0 % -Non Diabetic control 6-7 % -Excellent control Above- 8 % -Poor control

All test have technical limitation. Collaborative clinic pathological interpretation is mandatory. In case of disparity test may be repeated immediately. Typographical mistakes should be get correct instantly. This report is not valid for medico legal purpose

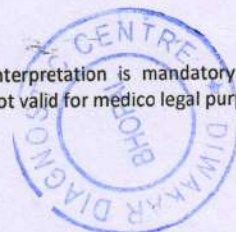

Dr. B. M. Agarwal  
MBBS, DCP  
Pathologist



Pt.Name :-	Mrs. Kiran Amkhare
Age :-	34y/F
Lab.No.:-	60
Date :-	14/05/2022

## REPORT

Tricia Central

Thoracic cage normal

Both Lungs Field Clear.

Both hilers normal

Cardiac border normal

Both cp angles clear

Both domes and diaphragm normal

## IMPRESSION

\*\*\*\*\*

-NO CARDIO PULMONARY PATHOLOGY  
-COORELATE WITH CLINICAL FINDINGS.



Dr. B. M. Agarwal  
MR. Radiology  
Consultant Radiologist

419/MRS. KIRAN AMKHARE /34 Yrs /F /147 Cms /59 Kg /HR : 76

Recovery : ( 02:00 )



Date: 14-May-2022 09:53:44 AM METS: 3.7/ 76 bpm 40% of THR BP: 120/80 mmHg Raw ECG/ BLC On/ Notch On/ HF 0.05 Hz/LF 20 Hz

EXTime: 02:12 0.0 mph, 0.0%

4X 80 mS Post J

25 mm/Sec. 1.0 Cm/mV

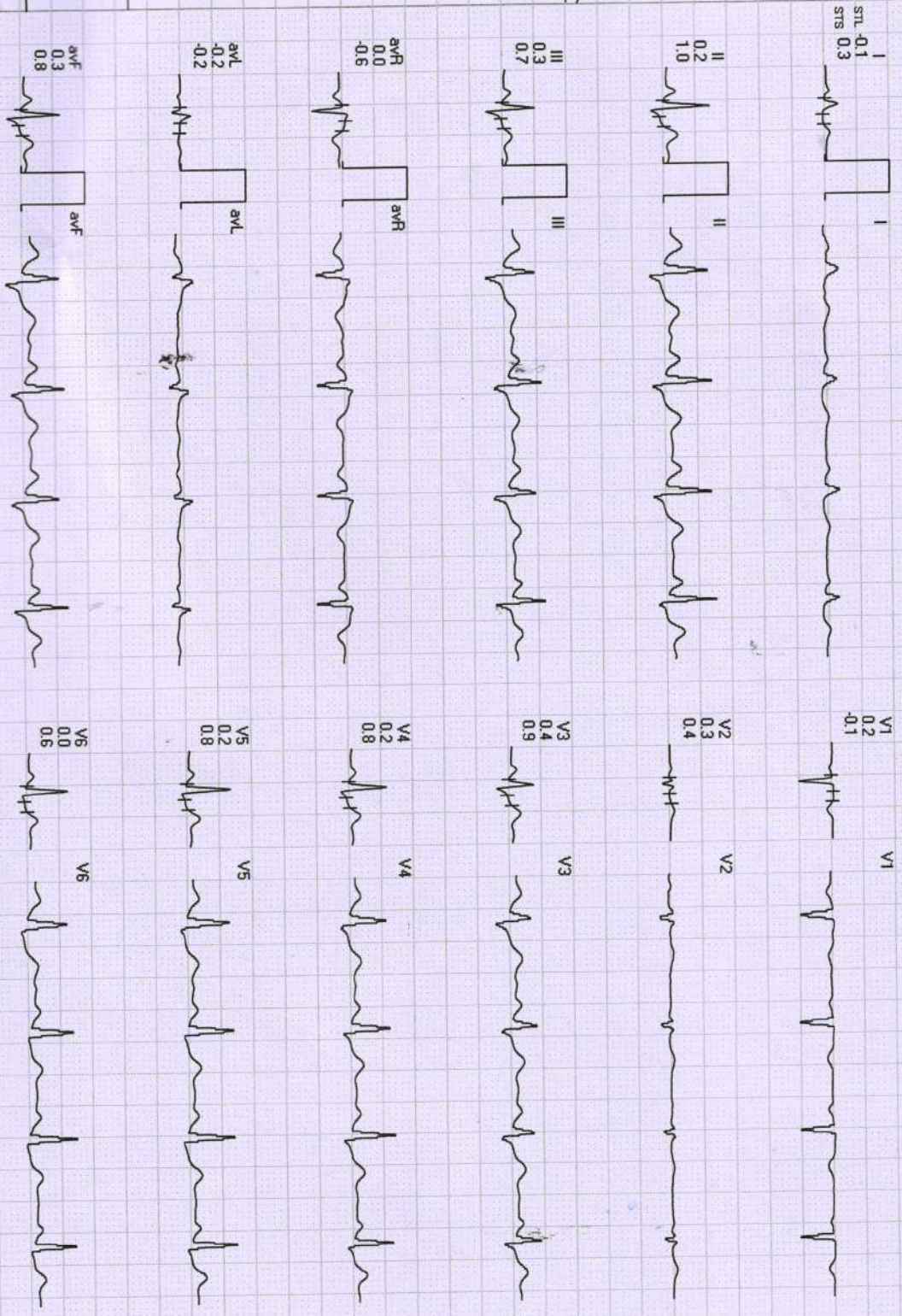
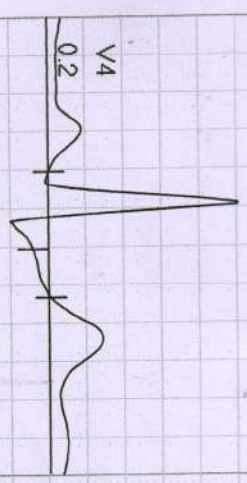

REMARKS:  
I III aVL V1 V3 V5  
II aVR aVF V2 V4 V6



91/MRS. KIRAN AMKHARE / 34 Yrs / F / 147 Cms / 59 Kg / HR : 138

Date: 14-May-2022 09:53:44 AM METS: 3.7/138 bpm 74% of THR BP: 126/80 mmHg Raw ECG/ BLC On/ Notch On/ HF 0.05 Hz/ LF 20 Hz

ExTime: 02:12 0.0 mph 0.0%

4X 60 ms Post J

25 mm/Sec. 1.0 Cm/mV

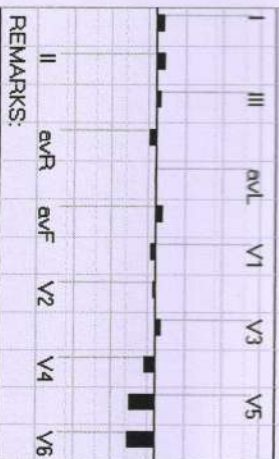
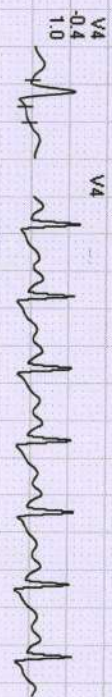
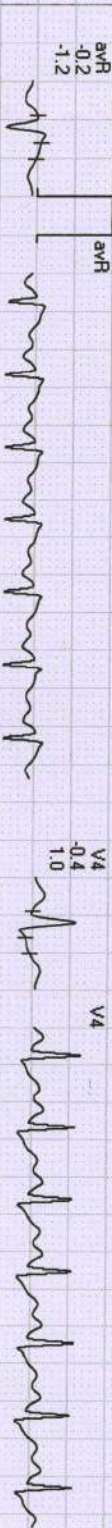
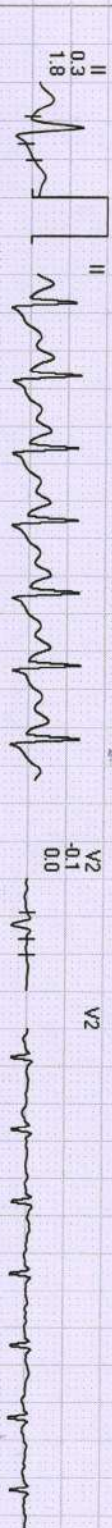
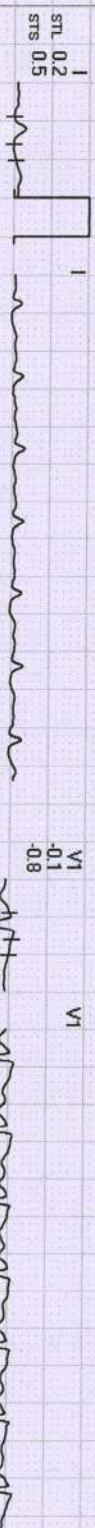
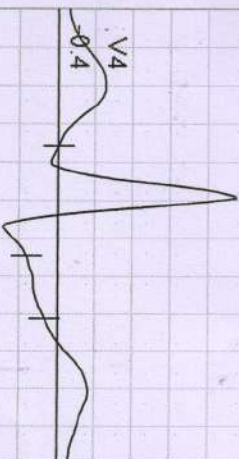

REMARKS:



P/MRS. KIRAN AMKHARE /34 Yrs /F/147 Cms /59 Kg /HR : 152

Date: 14-May-2022 09:53:44 AM

METS: 3.7 / 152 bpm 81% of THR BP: 130/80 mmHg

Raw ECG/ BLC On/ Natch On/ HF 0.05 Hz/LF 20 Hz

EXTime: 02:12 1.7 mph, 10.0%

4X 50 mS Post J

25 mm/Sec. 1.0 Cm/mV

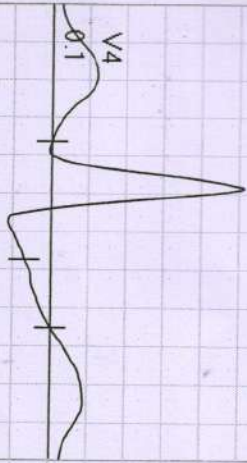

I  
STL 0.1  
STS 0.3



V1  
0.0  
-0.6



II  
-0.2  
1.6



V2  
0.3  
0.3



III  
-0.2  
1.3



V3  
0.4  
1.5



avR  
0.1  
-1.0

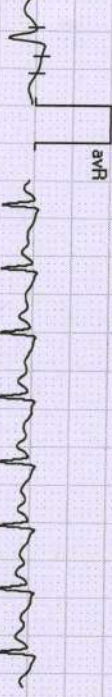

V4  
0.1  
1.5

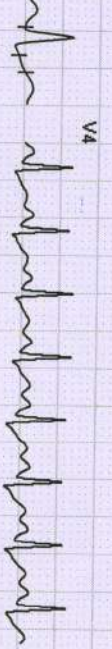

avL  
0.1  
-0.4



V5  
-0.2  
1.3



avF  
-0.2  
1.4



V6  
-0.3  
1.1

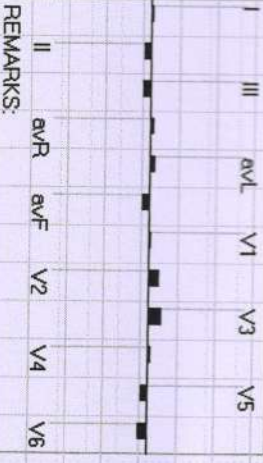

REMARKS:

MRS. KIRAN AMKHARE / 34 Yrs / F / 147 Cms / 69 Kg / HR : 96

Date: 14-May-2022 09:53:44 AM METS: 1.0/96 bpm 51% of THR BP: 120/80 mmHg Raw ECG/ BLC On/ Notch On/ HF 0.05 Hz/LF 20 Hz

EXTime: 00:00 0.0 mph, 0.0%

4X 80 ms Post J

25 mm/Sec. 1.0 Cm/mV

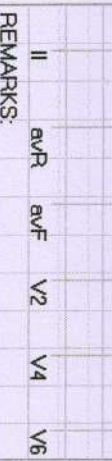
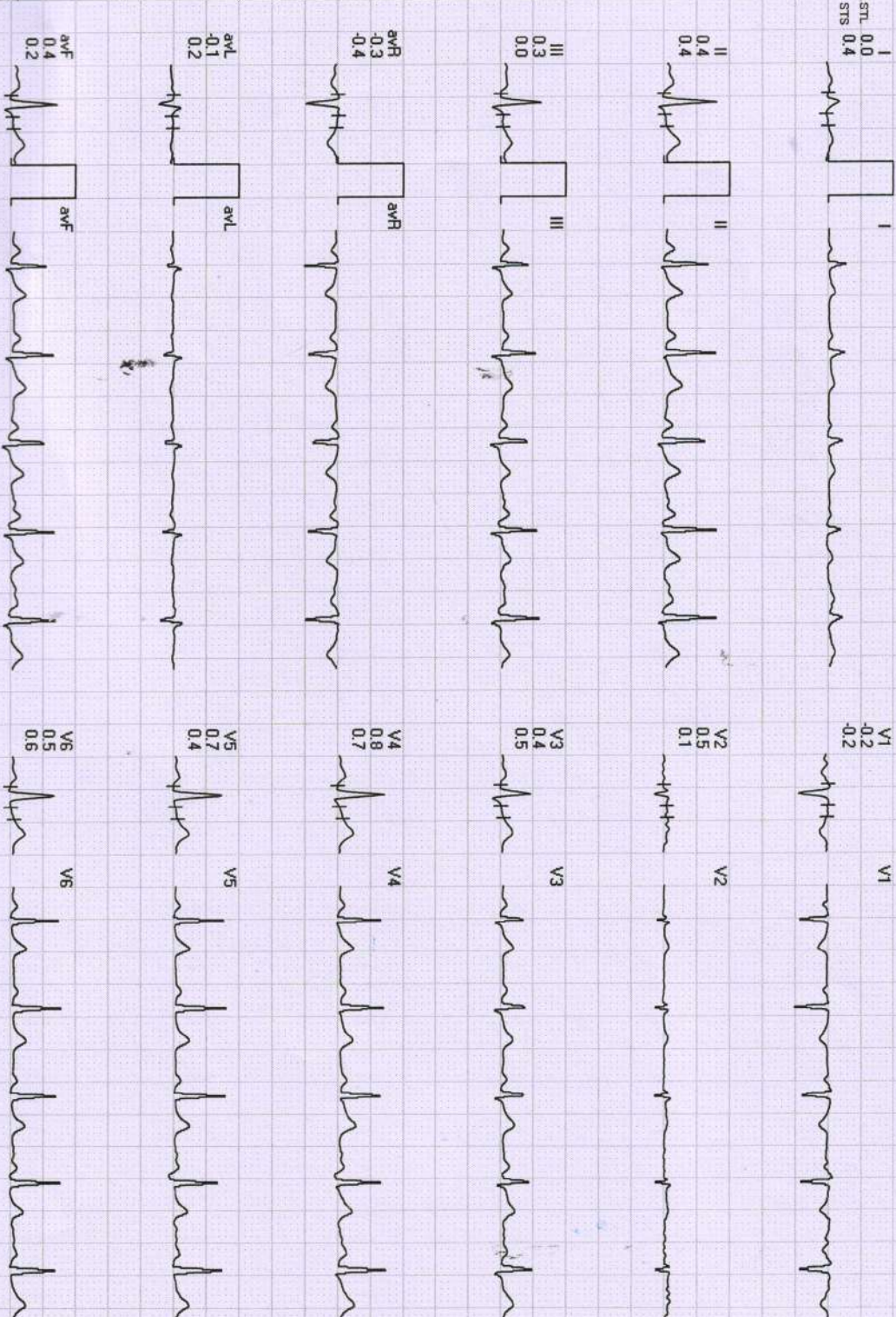
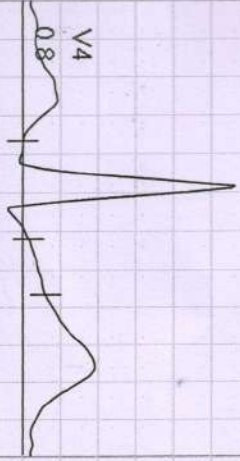

REMARKS:



19/MRS. KIRAN AMKHARE /34 Yrs /F/147 Cms /69 Kg /HR : 81

Date: 14-May-2022 09:53:44 AM METS: 1.0/81 bpm 43% of THR BP: 120/80 mmHg Raw ECG/ BLC On/ Natch On/ HF 0.05 Hz/LF 20 Hz

EXTime: 00:37 1.0 mph, 0.0%

4X 80 ms Post J

25 mm/Sec. 1.0 Cm/mV

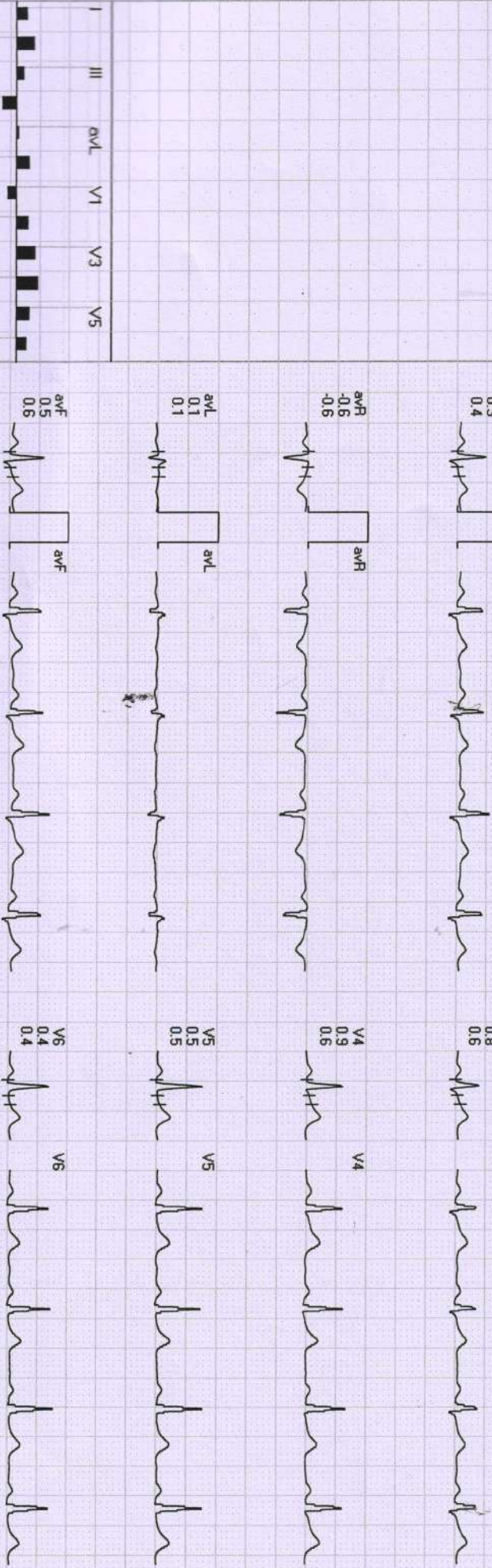
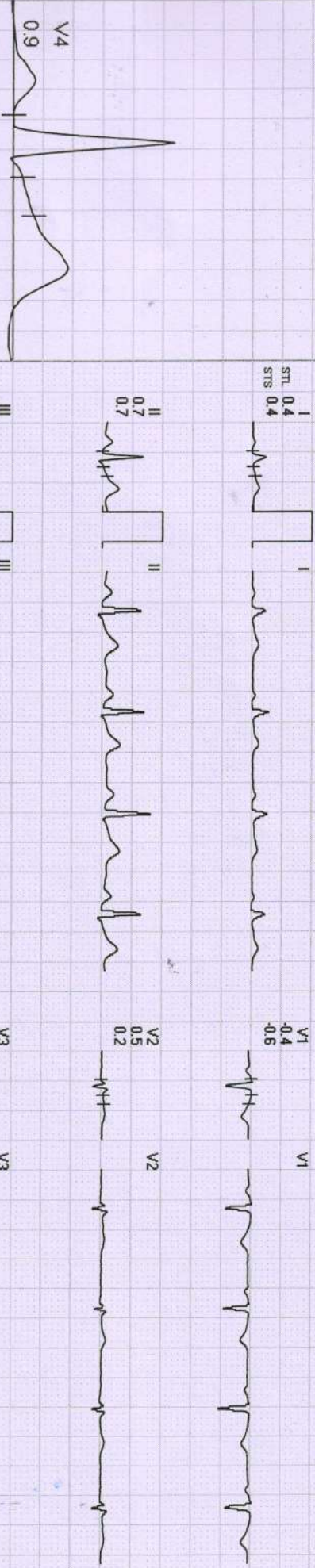

REMARKS:



9/MRS. KIRAN AMKHARE /34 Yrs/F/147 Cms/69 Kg/HR : 89

Date: 14-May-2022 09:53:44 AM METS: 1.0/89 bpm 47% of THR BP: 120/80 mmHg Raw ECG/ BLC On/ Natch On/ HF 0.05 Hz/LF 20 Hz

EXTime: 00:23 0.0 mph, 0.0%

4X 80 ms Post J

25 mm/Sec. 1.0 Cm/mV

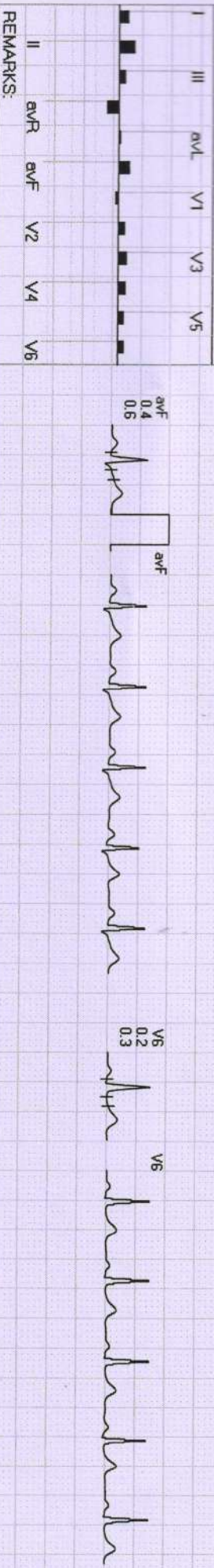
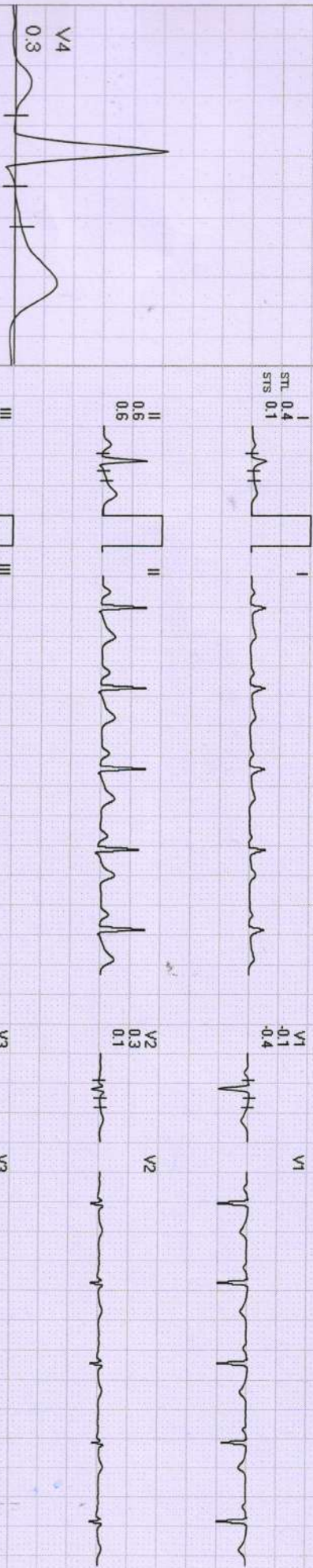

REMARKS:



19/MRS. KIRAN AMKHARE / 34 Yrs / F / 147 Cms / 69 Kg / HR : 73

Date: 14 May -2022 09:53:44 AM METS: 1.0/ 73 bpm 39% of THR BP- 120/80 mmHg Raw ECG/ BLC On/ Notch On/ HF 0.05 Hz/ LF 20 Hz

4X 80 ms Post J

EXTime: 00:12 0.0 mps, 0.0%  
25 mm/Sec. 1.0 Cm/mV

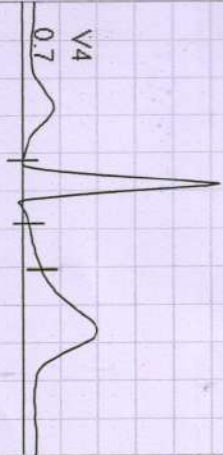

I  
STL 0.4  
STS 0.2



II  
0.8  
0.6



III  
0.4  
0.4



aVR  
-0.6  
-0.4



aVL  
0.0  
-0.1



aVF  
0.6  
0.5



V1  
-0.4  
-0.4



V2  
0.2  
0.1



V3  
0.6  
0.5



V4  
0.7  
0.5



V5  
0.6  
0.4



V6  
0.5  
0.4

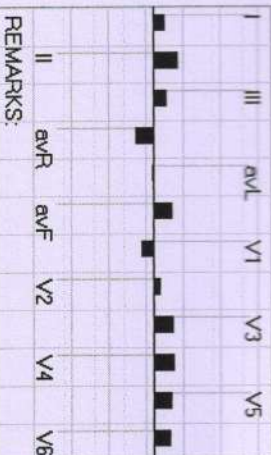

REMARKS:

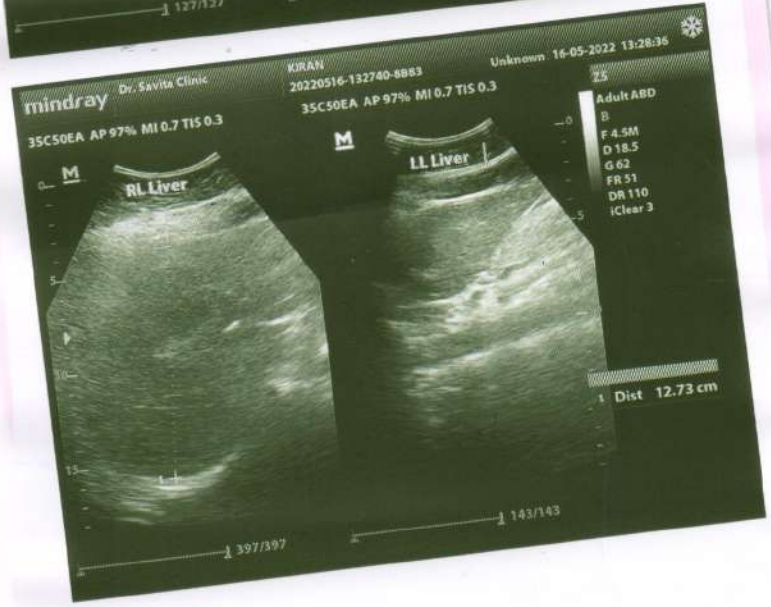
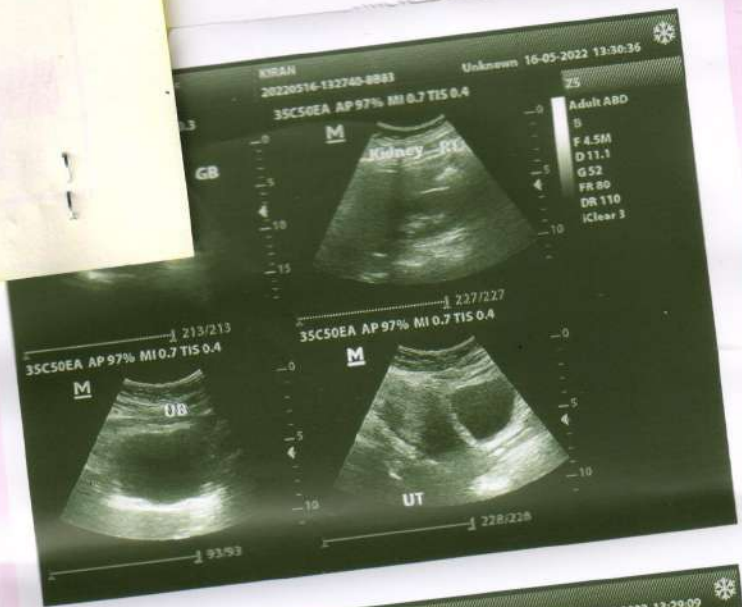

**Left Kidney** is normal is size, shape and position. CMD is well maintained. Normal cortical thickness is noted. No E/O hydronephrosis or calculus is noted.

**Urinary Bladder** is well distended (physiological). its contents are echo free. No E/O bladder wall thickening is noted. Post-void residue is insignificant.

**Prostate** is normal in size. Shape and echo texture with smooth outline. No E/O focal lesion is noted.

**Uterus** is ante/retro verted and normal in size, shape and echotexture with smooth outline. No E/O focal lesion is noted. Endometrial echo appear normal. Cervical and vaginal shadows appear normal.

**Right Ovary** appears enlarged / Normal in size, shape and echo texture.

**Left Ovary** appears enlarged / Normal in size, shape and echo texture.

**Impression : Normal study.**

**Advised clinical Correlation.**



**Dr. Jayant Yadav, MD**  
MBBS, MD (Radiologist) Reg. No. 4166  
रिडायोलॉजिस्ट

**Dr. P. Savita, MD**  
MBBS, MD (O&G) Reg. No. 9971  
की गी रिडायोलॉजिस्ट



# दिवकर डायग्नोस्टिक सेंटर

E-7/636, पंजाब नेशनल बैंक के पास, मैन रोड, अररा कॉलोनी भोपाल ( म.प्र. )  
फोन: 0755-2465288, 0755-3520545 मो: 9826340190

Pt.Name :-	Mrs. Kiran Amkhare
Age :-	34y/F
Refd. By :-	Mediwheel
fLab.pNo.:-	89
Date :-	14/05/2022

## EXAMINATION OF BLOOD

TEST	RESULT	NORMAL VALUE
Haemoglobin	11.2mgs%	Female 12-16gms%, Male 14-18gms%
Red Cell count	4.3	4.5-5.6 million /cumm
Platelet Count	1.92	1.5-5.6 Lac/cumm
Leucocytes per.cu.mm	6100/cumm	5000-11000/cumm
Neutrophils	58%	50-70%
Lymphocytes	32%	20-40%
Eosinophils	06%	0-7%
Monocytes	04%	2-8%
PCV	35.9	37-47
MCV	74.3	76-96
MCH	28.6	27-32
MCHC	31.0	31-35
ESR	12	Male 0-9, Female 0-20mm/FHR
Blood Group	"B" Positive	By Slide Method
S.Bilirubin(Total)	0.78	0.2-1.0mg/dl
Direct	0.32	0.0-0.25mg/dl
Indirect	0.46	
SGOT	18.6	5-35U/L
SGPT	25.0	8-40U/L
Alk.Phosphatase	7.6	3-13 KA units
S. Protein(Total)	6.5	6.0-8.0mg%
Albumin	3.8	3.7-5.3mg%
Globulin	3.0	1.5 to 3.5 mg%
AG Ratio	1.20	1.-2.0
Blood Urea Nitrogen (BUN)	12.0	7-20 mg/dl
S.Creatine	0.73	0.5-1.4mg/dl
S. Uric Acid	4.9	3.5-7.5mg%
Calcium	8.2	8.5-10.5 gm/dl
GGT	24.8	5-35 UL/dl
Fasting Blood Sugar	69.7	70 to 110mg/dl
Total Serum Cholesterol	157.3	100-250 mg%
Serum Triglyceride	126.2	Up to 160 mg%
Serum Cholesterol HDL	38.0	Up to 65 mg%
Serum Cholesterol LDL	94.0	Up to 125 mg%
VLDL	25.2	Up to 30 mg%
TC/HDL Ratio	3.48	
Glycosylated Hemoglobin HBA1c	5.3	Below - 6.0 % -Non Diabetic control. 6-7 % -Excellent control Above- 8 % -Poor control

All test have technical limitation. Collaborative clinic pathological interpretation is mandatory. In case of disparity test may be repeated immediately. Typographical mistakes should be get correct instantly. This report is not valid for medico legal purpose

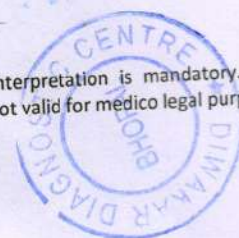

Dr. B. M. Agarwal  
Pathologist  
MBBS, DCP  
Consultant Pathologist





# डॉ. सविता क्लिनिक

34, भूतल, मोहिनी अदिति आर्केड, शाहपुरा मस्जिद के पास  
भरत नगर रोड, ई-7/194, अरेरा कॉलोनी, भोपाल - 462038

Mob. : 8989649694, 9516333619

Clinic Registration : CL/5392/Jun/2017

PNDT Registration : MPPCPNDT/BPL/2017/206



Name : Mrs. Kiran Anubhau 34/Female. Age.....YRS./F  
R/B Health check up No. .... Date 16/5/22.

## WHOLE ABDOMES ULTRASOUND REPORT

### Indication:

Liver appears normal in size and shape with normal outline. ~~Normal/~~ increased perenchymal echogenicity is noted. No E/O focal lesion/ IHBR dilatation is seen. Hepatic veins and portal veins appear normal. *gs I*  
*fatty liver*

No E/O subdiaphragmatic Collection.

Gall Blader is physiologically well distended. No. E/O echogenic foci in GB lumen. GB wall is normal / ~~thickened~~. No E/O pericholecystic collection. Common duct reveals normal course and caliber.

Pancreas appear normal in size, shape and echo texture with smooth contour. No peripancreatic pathology seen. (~~Not seen due to gases~~)

Spleen is normal in size and echo texture.

IVC and aorta appear to be normal.

No evidence of lymphadenopathy is noted.

No evidence of free fluid is noted.

Right Kidney is normal in size. size, shape and position. Corticomedullary defferentiation (CMD) is well maintained. Normal cortical thickness is noted. No E/O hydronephrosis or calculus is noted.

PTO



# दिवाकर डायग्नोस्टिक सेंटर

E-7/636, पंजाब नेशनल बैंक के पास, मैन रोड, अरेरा कॉलोनी भोपाल ( म.प्र. )

फोन: 0755-2465288, 0755-3520545 मो: 9826340190

Pt Name :	Mrs. Kiran Amkhare
Age :	34/F
Ref.By :	Mediwheel
Lab. No. :	99
Date :	14/05/2022

## EXAMINATION OF BLOOD

### Thyroid profile

TEST	RESULT	NORMAL VALUE
T3 - TOTAL	106.8	82-213 ng/dL
T4 - TOTAL	8.68	6.09-12.23 ug/dL
THYROID STIMULATING HORMONE (TSH)	3.10	0.45-4.25 ul/mL

#### Interpretation:

TSH Levels will be elevated in primary hypothyroidism, TSH levels will be low in Hyperthyroidism there is decreased production of thyroid hormones by the thyroid hence the person may experience symptoms such as weight gain, constipation, cold intolerance and fatigue. Iodine deficiency and Hashimoto thyroiditis is the most common cause of hypothyroidism It makes Thyroid stimulating hormone. If TSH levels are abnormally high it could mean you have an underactive thyroid or hypothyroidism.

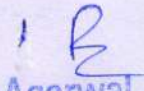
  
Dr. B. M. Agarwal  
MBBS, DCP  
Consultant Pathologist

All test have technical limitation. Collaborative clinic pathological interpretation is mandatory. In case of disparity test may be repeated immediately. Typographical mistakes should be get correct instantly. This report is not valid for medico legal purpose



**Diwakar Diagnostic Centre**

**E-7/036, Near Punjab National Bank Bhopal(M.P.)**

419 / MRS. KIRAN AMKHARE / 34 Yrs / F / 147 Cms / 59 Kg Date: 14-May-2022 Technician : NIL

**Report**

(GEM213180307)(R)Allengers



**Report :**

TEST OBJECTIVE : ROUTINE CHECK UP  
RISK FACTOR : FEMALE  
ACTIVITY : MODERATE ACTIVE  
OTHER INVESTIGATION : ROUTINE BLOOD INVESTIGATION X RAY , USG  
REASON FOR TERMINATION : FATIGUE, LEG PAIN, FEELING UNCOMFORTABLE  
EXERCISE TOLERANCE : FAIR  
EXERCISE INDUCED ARRHYTHMIAS : NO  
HAEMODYNAMIC RESPONSE : NORMAL  
CHRONOTROPIC RESPONSE : NORMAL  
FINAL IMPRESSION : STRESS TEST IS INCONCLUSIVE FOR ISCHAEMIC HEART DISEASE

Doctor : **CARDIOLOGIST**





Stage	Time	Duration	Belt Speed (mph)	Elevation	METs	Rate	%THR Achieved	BP	RPP	PVC	Comments
Supine	00:07	0:01	00.0	00.0	01.0	75	40 %	120/80	090	00	
Standing	00:13	0:01	00.0	00.0	01.0	73	39 %	120/80	087	00	
HV	00:24	0:01	00.0	00.0	01.0	089	48 %	120/80	106	00	
Warm Up	00:38	0:01	01.0	00.0	01.0	081	44 %	120/80	097	00	
ExStart	00:55	0:06	01.7	10.0	01.1	101	54 %	120/80	121	00	
PeakEx	03:07	2:12	01.7	10.0	03.7	152	82 %	130/80	197	00	
Recovery	04:06	1:00	01.1	00.0	03.7	138	74 %	126/80	173	00	
Recovery	05:06	2:00	00.0	00.0	03.7	076	41 %	120/80	091	00	
Recovery	05:44	2:37	00.0	00.0	03.7	073	39 %	120/80	087	00	

**Findings :**

Exercise Time : 02:13  
 Max HR Attained : 152 bpm 82% of Target 186  
 Max BP Attained : (Sys) 130/80  
 Max Workload Attained : 3.7 Poor response to induced stress  
 Max ST Dep Lead & Value : V6 & -0.9 mm in Recovery mm  
 Test End Reasons : Fatigue, Leg Pain, Feeling Uncomfortable