

# SARDA

## CENTRE FOR DIABETES & SELF CARE

NAME: MRS. SNEHAL UKEY

SEX: Female AGE: .

REF. BY : MEDDIWHEEL

DATE :11/02/2023

### COMPLETE BLOOD COUNT

TEST	RESULT	NORMAL RANGE
WBC COUNT	5700 /cumm	4.0 - 11.0 x 10 <sup>3</sup> /cumm
Haemoglobin:	10.6 g%	13.0 - 18.0 g%
Platelets:	228000 /cumm	1,50,000 - 4,50,000 / cumm
Red Blood Cells:	4.23 /Mill/ul	4.20 - 6.00 Mill/ul
MCV:	76.0 fL	80.0 - 97.0 fL
MCH:	25.0 pg	26.0 - 32.0 pg
MCHC:	33.0 g/dL	31.0 - 36.0 g/dL
HCT:	32.1 %	37.0 - 51.0 %
Differential Count		
Neutrophils:	51 %	40 - 75 %
Lymphocyte:	39 %	20 - 45 %
Monocytes:	05 %	2 - 10 %
Eosinophills:	05 %	1 - 06 %
Basophills:	00 %	0 - 1 %
ESR:	12 mm at 1 Hr.	Male: 0 - 8 mm at 1 Hr. Female: 0 - 20 mm at 1 Hr.

AGE: YRS

### BLOOD GROUP

BLOOD GROUP	:	"O"
R.H.FACTOR	:	POSITIVE

Dr.S R. SARDA

M.D Reg. No.66462

SARDA CENTER FOR DIABETES & SELF CARE

Dr. Sampat Sarda, Jalna Road, Aurangabad

M.D.(Pathology) Phone No. 2333851, 2334858

# SARDA

## CENTRE FOR DIABETES & SELF CARE

NAME: MRS. SNEHAL UKEY

SEX: Female AGE: .

REF. BY : MEDDIWHEEL

DATE :11/02/2023

### BLOOD SUGAR EXAMINATION

TEST	RESULT
Fasting Blood Sugar:	79 mg/dl
Post Meal Blood Suagr Level:	107 mg/dl

REFERANCE RANGE	:	NON DIABETIC	IGT	DIABETIC
FASTING		$\leq 90$ MG	90-126 mg %	$\geq 126$ mg %
POSTMEAL		$\leq 140$ mg	140-200mg%	$\geq 200$ mg

### GYCOCYTED HAEMOGLOBIN

TEST	RESULT	NORMAL
HbA1C:	5.2 %	4.7-5.9 %
M.B.G	95.56% mg	70 - 120 mg

#### INTERPRETATION:

FOR DIABETIC PATIENT

Good Control: 6.0 - 7.0 %

Fair Diabetic Control: 7.0 - 8.0 %

Unsatisfactory control: 8.0 - 10 %

Poor Diabetic Control: Above 10 %

Dr.S R. SARDA  
M.D. Reg. No.56462  
Dr. Sampat Sarda  
M.D.(Pathology)  
DIABETES & SELF CARE  
Jalna Road, Aurangabad  
Phone No.2333851, 2334858

# SARDA

## CENTRE FOR DIABETES & SELF CARE

NAME: MRS. SNEHAL UKEY

SEX: Female AGE: .

REF. BY : MEDDIWHEEL

DATE :11/02/2023

### BLOOD PROFILE

TEST	RESULT	NORMAL
BLOOD UREA N2	08 mg%	5-25 mg %
CREATININE	0.7mg%	0.6-1.4 mg %
BILIRUBIN TOTAL	0.68mg%	0.2-1.0 mg
DIRECT	0.23	0.0-0.3
INDIRECT	0.45	0.3-0.7
S.G.O.T	18 IU/L	15-40 IU/L
S.G.P.T	27 IU/L	15-40 IU/L
ALK PHOSPHATASE	104 IU/L	42-128IUL
S.PROTEIN TOTAL	6.6gm%	6.0-8.0 gm%
ALBUMIN	3.8gm%	3.2-4.4 gm%
GLOBULINS	2.8gm%	2.3-3.5 gm%
ALB/GLO RATIO	1.3	
G.G.T.P	15	upto50IU
SR.URIC ACID	4.7	3.5-7.0 mg %\$sruric-

Dr. S R. SARDA  
M.D Reg. No.56462  
SARDA CENTER FOR DIABETES & SELF CARE  
Dr. Sampat Sarda  
M.D.(Pathology)  
Jalna Road, Aurangabad  
2333851, 2334858

# SARDA

## CENTRE FOR DIABETES & SELF CARE

NAME: MRS. SNEHAL UKEY

SEX: Female AGE: .

REF. BY : MEDDIWHEEL

DATE :11/02/2023

### LIPID PROFILE

Serum Cholesterol :	196 mg/dl	130 - 250 mg/dl
HDL Cholesterol:	38 mg/dl	30 - 95 mg/dl
Serum Triglyceride:	102 mg/dl	up to 165 mg/dl
LDL Cholesterol:	137.6 mg/dl	up to 165 mg/dl
VLDL Cholesterol:	20.4 mg/dl	up to 40 mg/dl
LDL / HDL Cholesterol Ratio:	3.62	Low risk : 0.5 - 3.0 Moderate risk: 3.0 - 6.0 High risk: > 6.0
CHOL./HDL Cholesterol Ratio:	5.16	Low risk : 3.3 - 4.4 Average risk: 4.4 - 7.1 Moderate risk: 7.0 - 11.0 High risk: > 11

 Dr. S R. SARDA  
M.D. Reg. No. 66462  
Dr. Sampat Sarda  
SARDA CENTRE FOR DIABETES & SELF CARE  
4, M.D. (Pathology) Jalna Road, Aurangabad  
Phone No. 2333851, 2334858

# **SARDA**

## **CENTRE FOR DIABETES & SELF CARE**

**NAME: MRS. SNEHAL UKEY**

**SEX: Female AGE: .**

**REF. BY : MEDDIWHEEL**

**DATE :11/02/2023**

### **Urine Routine Examination**

#### **Physical Examination**

Colour:	Pale Yellow
Appearance:	Clear
Reaction:	Acidic
Deposit	Absent

#### **Chemical Examination:**

Specific Gravity	1.005
Albumin	Absent
Sugar:	Absent
Acetone:	----
Bile Salts	----
Bile Pigment:	----

#### **Microscopic Examination**

RBC :	Absent
Pus Cells:	OCASSIONAL/HPF
Epihtelial cells:	Absent
Crystals:	Absent
Casts:	Absent

**Dr.S R. SARDA**

M.D Reg. No.66462

SARDA CENTER FOR DIABETES & SELF CARE

4, Vyanktesh Nagar, Jalna Road, Aurangabad

**Dr. Sampat Sarda**

M.D.(Pathology) Reg. No. 2334858

# SARDA

## CENTRE FOR DIABETES & SELF CARE

NAME: MRS. SNEHAL UKEY

SEX: Female AGE: .

REF. BY : MEDDIWHEEL

DATE :11/02/2023

AGE: YRS

### THYROID FUCTION TEST

TEST	RESULT	NORMAL RANGE
Total T 3 :	125 ng/ml	60-181 ng/ml
Total T 4 :	8.3 ug/dl	4.87 - 11.72 ug/dl
TSH Ultrasensitive :	2.84 uIU/ml	0.35 -5.5uIU/ml

Dr. S R. SARDA  
Dr. Sampat Sarda  
M.D. (Pathology)  
SARDA CENTRE FOR DIABETES & SELF CARE  
4, Vyanktesh Nagar, Jalna Road, Aurangabad (MH).  
Phone Nos. 2333851, 2334858

Date:- 11/02/23

Name Mrs Snehal okay Age/Sex 30/Female

Address Bank of Baroda

**OPHTHALMIC EXAMINATION REPORT**

	<u>Right Eye</u>	<u>Left eye</u>
Vision Distant	$\frac{6/9}{-0.5} - 8.0$	$\frac{6/9}{-1.0} - 8.5$
Vision Near	N6	N6
Anterior segment	<u>NAD</u>	<u>NAD</u>
Pupils	NSRTL	<u>NSRTL</u>
Lens	clear	clear
Tension	<u>Normal</u>	<u>Normal</u>
Fundus:-	Disc myopic C/D 0.3 FAT	Disc - myopic C/D 0.3 FAT
Colour Vision	Normal	Normal.

Impression: BE myopia

Rest within normal limits.



P. W. J.  
DR. AJAY LOHIYA  
M.B.B.S., D.O. (P.O.M.) D.N.B.F.C.P.S.  
REG. NO. 66436  
TIRUPATI NETRALAYA & DENTAL CLINIC  
AURANGABAD.

DIGITAL X-RAY  
INTERVENTIONAL RADIOLOGY  
3D/4D SONOGRAPHY & COLOR DOPPLER  
2-D ECHOCARDIOGRAPHY  
PERIPHERAL COLOR DOPPLER  
HI-SPEED HELICAL C.T. SCAN  
C.T. ANGIOGRAPHY  
PATHOLOGY LAB. SERVICES  
☎: 0240-2325282, 8446100111



**DIAGNOSTIC CENTRE**  
**X-RAY & IMAGING CLINIC**

1, VYANKATESH NAGAR, OPP. SFS  
HIGH SCHOOL, JALNA ROAD,  
AURANGABAD - 431005  
☎ : 0240 - 2353182

**SNEHAL UKEY**  
**30 YRS**

**11-02-2023**

**CHEST**

**Trachea central.**  
**Apices are clear.**  
**Both lung appeared well pneuamtised and appeared normal.**  
**Both cp angles are clear.**  
**Cardiac silhoutte normal.**

**IMPRESSION**  
**NORMAL CHEST**

**Dr. P. A. Barjatya**  
Radiologist  
Regd.No.58902

Sarja Center For Diabetes & Selfcare  
4, Vankatesh Nagar Rd, Aurangabad.

**DR. P. A. BARJATYA**  
M.B.B.S., M.D.  
9823344449

**DR. G. S. LAHOTI**  
M.B.B.S., D.M.R.D.  
9850171587



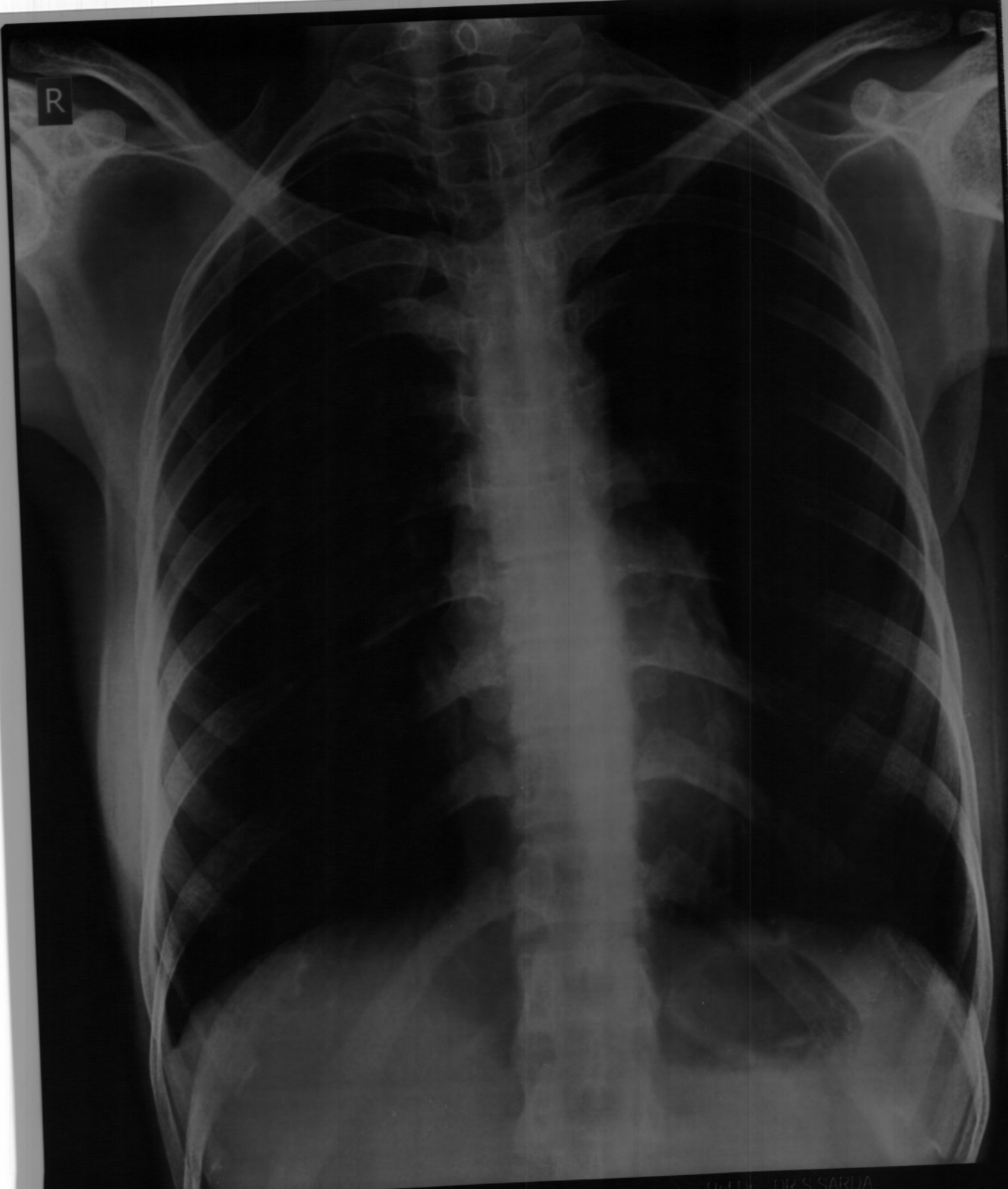

MRS SNEHAL UKEY Age: 30 YRS Female  
Chest - PA Patient ID

Ref Dr: DR S SARDA

Date: 11/02/2023 AM 11:46:05

**Ellora Diagnostic Centre, Aurangabad (0240) 2353182**

DIGITAL X-RAY  
INTERVENTIONAL RADIOLOGY  
3D/4D SONOGRAPHY & COLOR DOPPLER  
2-D ECHOCARDIOGRAPHY  
PERIPHERAL COLOR DOPPLER  
HI-SPEED HELICAL C.T. SCAN  
C.T. ANGIOGRAPHY  
PATHOLOGY LAB. SERVICES



**DIAGNOSTIC CENTRE**  
X-RAY, IMAGING & PATHOLOGY

1, VYANKATESH NAGAR, OPP. SFS  
HIGH SCHOOL, JALNA ROAD,  
AURANGABAD - 431005  
☎ : 0240-2353182, 2325282, 8446100111

11-02-2023

**Mrs. SNEHAL UKEY**  
30 YRS

**USG ABDOMEN AND PELVIS**

Liver is normal in size, shape and echotexture, No e/o any solid, cystic, diffuse parenchymal pathology. Intrahepatic biliary radicles and portovenous echocomplex appeared normal.

Normal cbd and portal vein.

Gallbladder is well distended and appeared normal, no e/o any gb calculus, normal gb wall thickness.

Spleen is normal in size and echotexture.

Pancreas is normal in size, shape and echotexture, no e/o any solid, cystic, diffuse parenchymal pathology, normal peripancreatic fat planes.

Both kidneys are normal in size, shape and echotexture, normal cortico-medullary distinction on either side.

No e/o any calculus seen, no e/o hydronephrosis.

Urinary bladder is well distended and appeared normal, no e/o any intravesical pathology seen. Normal perivesical fat planes.

No e/o ascitis, paraaortic adenopathy.

Uterus is normal in size, shape and echotexture. No e/o any mass lesion delineated. Normal endometrial and myometrial echocomplex.

Both ovaries are normal in size, shape and echotexture.

No fluid in POD.

**IMPRESSION**

**NORMAL LIVER, SPLEEN, PANCREAS, GALLBLADDER, BOTH KIDNEYS  
URINARY BLADDER.**

**NORMAL UTERUS AND BOTH ADNEXAE.**

**Dr. P. A. Barjatya**

Radiologist

Regd. No. 58902

Sarda Center For Diabetes & Selfcare  
4 Venkatesh Nagar Rd, Aurangabad,

**DR. P. A. BARJATYA**  
M.B.B.S., M.D.  
9823344449

**DR. G. S. LAHOTI**  
M.B.B.S., D.M.R.D.  
9850171587



**भारत सरकार**  
 Government of India

 स्नेहल आनंद उके  
 Snehal Anand Ukey  
 जन्म तारीख/DOB: 15/06/1992  
 महिला/ FEMALE



**6758 6429 4287**  
 VID : 9199 4634 8865 2191

**माझे आधार, माझी ओळख**

**भारतीय विशिष्ट ओळख प्राधिकरण**  
 Unique Identification Authority of India

पत्ता:  
 एत एन नं- 186 रो- हाउस नं-02 दत्त नगर, न्यू मोंढा जवळ,  
 जालना, जालना,  
 महाराष्ट्र - 431203

Address:  
 S. n no-186 ro- house no-02 datta nagar,  
 near new mondha, Jalna, Jalna,  
 Maharashtra - 431203



**6758 6429 4287**  
 VID : 9199 4634 8865 2191

QR Code with Photograph

IE-30 ECG-1205 V2.004 (BIOG-3V2.004 AMP-V1.008)

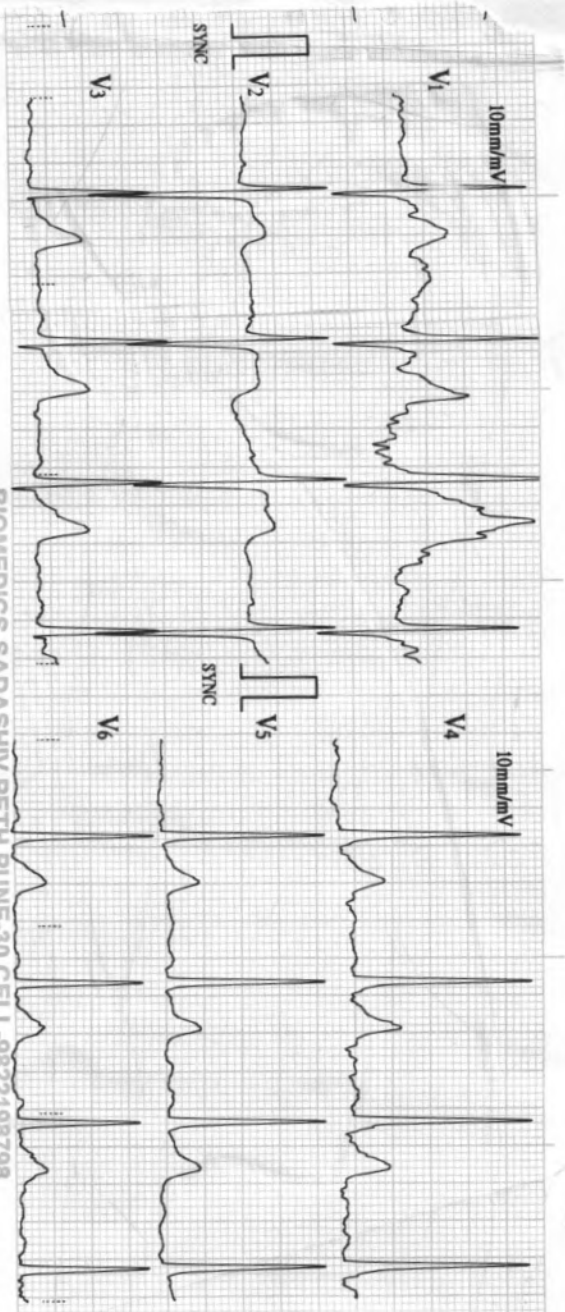
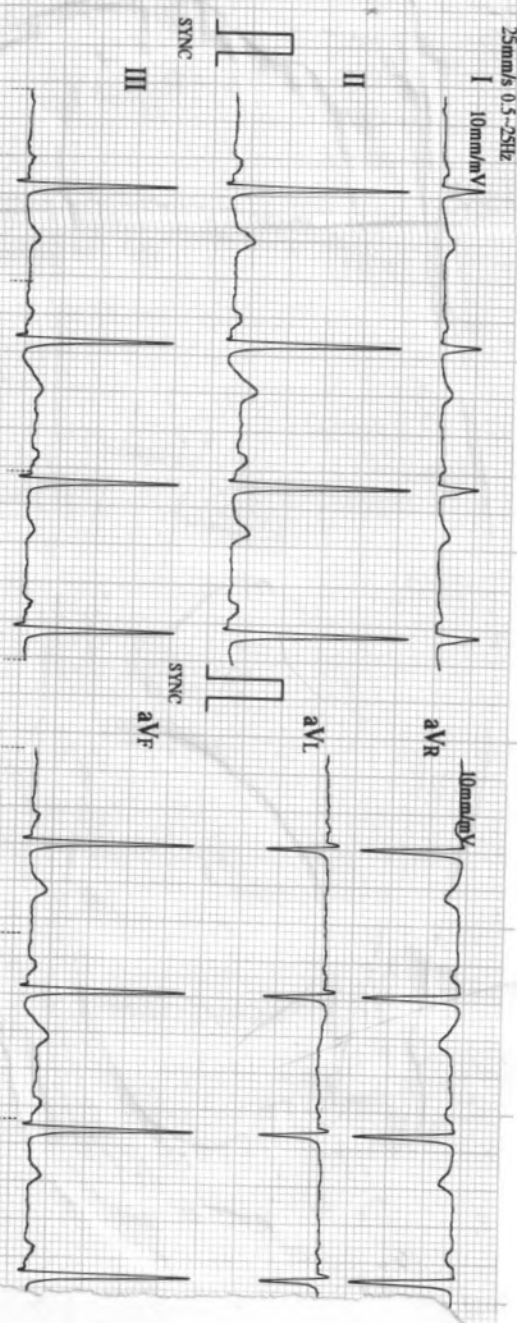

BIOMEDICS SADASHIV PETH PUNE-30 CELL-9822198798

02/11/2023 11:34

ID : 1521

Name :

Sex :

Age :

HR : 76 bpm  
 R-R : 786 ms  
 P-R : 211 ms  
 QRS : 117 ms  
 QT/QTc : 382/430 ms  
 P/QRS/T : 79/76/63 °  
 RV5/SVI : 2.140/0.960 mV  
 RV5+SVI : 3.100 mV

*Sinha*

\*Machine Interpretat

Confirm with Ph

Physician:

Dr. V. S. ...  
 ...  
 ...

**SARDA  
CENTRE FOR DIABETES & SELF CARE**

4, Vyankatesh Nagar, Jaina Road, Aurangabad. Ph. : (0240) 2333851, 2334858.

Name: Mrs. Sheetal Ukey Age: 30yr  
Boys

**CLINICAL SUMMARY:**

Weight: \_\_\_\_\_ Height (Cms): \_\_\_\_\_ Blood Pressure: \_\_\_\_\_

**ECG FINDINGS:**

Rate: 76/min QRS Complex: N

Rhythm: N ST Segment: N

Mechanism: N T. Wave: N

Axis: N QT Interval: N

P. Wave: N PR Interval: N

Recommendation: WNL

Dr. A. S. SARDA  
M.D. Reg. No. 71570

SARDA CENTER FOR DIABETES & SELF CARE  
4, Vyankateshnagar, Jaina Road, Aurangabad  
Dr. Phone No. 2333851, 2334858.

Date: 11/2/23

ID: SARDA  
 Visit: DR. AFZAL NOOR KHAN

30 years  
 162cm  
 45kg  
 Female

Referred by: INSURANCE, COMPANY  
 Test Ind:

BRUCE  
 Max HR: 174bpm 91% of max predicted 190bpm  
 Max BP: 140/70  
 Reason for Termination:  
 Comments: EXERCISED FOR 6:36 MINUTES OF BRUCE PROTOCOL  
 ACHIEVED 90% MHR  
 NORMAL CHRONOTROPIC & BP RESPONSE  
 NO ECG CHANGES / NO ARRHYTHMIAS  
 MODERATE EFFORT TOLERANCE  
 TESTS NEGATIVE FOR INDUCIBLE MYOCARDIAL ISCHEMIA

Total Exercise time: 6:36  
 Maximum workload: 7.8METS  
 25.0 mm/s  
 10.0 mm/mV  
 100hz

Phase Name	Stage Name	Time in Stage	Speed (mph)	Grade (%)	Workload (METS)	HR (bpm)	BP (mmHg)	RPP (x100)
PRETEST	SUPINE	11:53	***	***	1.0	112	110/70	123
	STANDING	0:15	***	***	1.0	109	110/70	120
	HYPERVENT	1:38	0.8	0.0	1.4	125	110/70	138
EXERCISE	STAGE 1	3:00	1.6	10.0	4.4	126	110/70	139
	STAGE 2	3:00	2.5	12.0	7.0	147	120/70	176
	STAGE 3	0:36	3.3	14.0	7.8	172	134/70	230
RECOVERY	Post	3:20	***	***	1.0	111	130/70	144



*[Signature]*  
 Dr. Afzal Noor Khan  
 Consultant Cardiologist  
 Reg. No. 58402

ID: SARDA  
Visit: DR. AFZAL NOOR KHAN  
11 Feb 2023  
13:24:21

PRETEST  
SUPINE  
11:37  
BP: 110/70  
112bpm

ST @ 10mm/mV  
80ms postJ

BRUGR  
\*\*\*mph  
\*\*\*%  
\*\*\*%

Lead  
ST'(mm)  
Slope(mV/s)

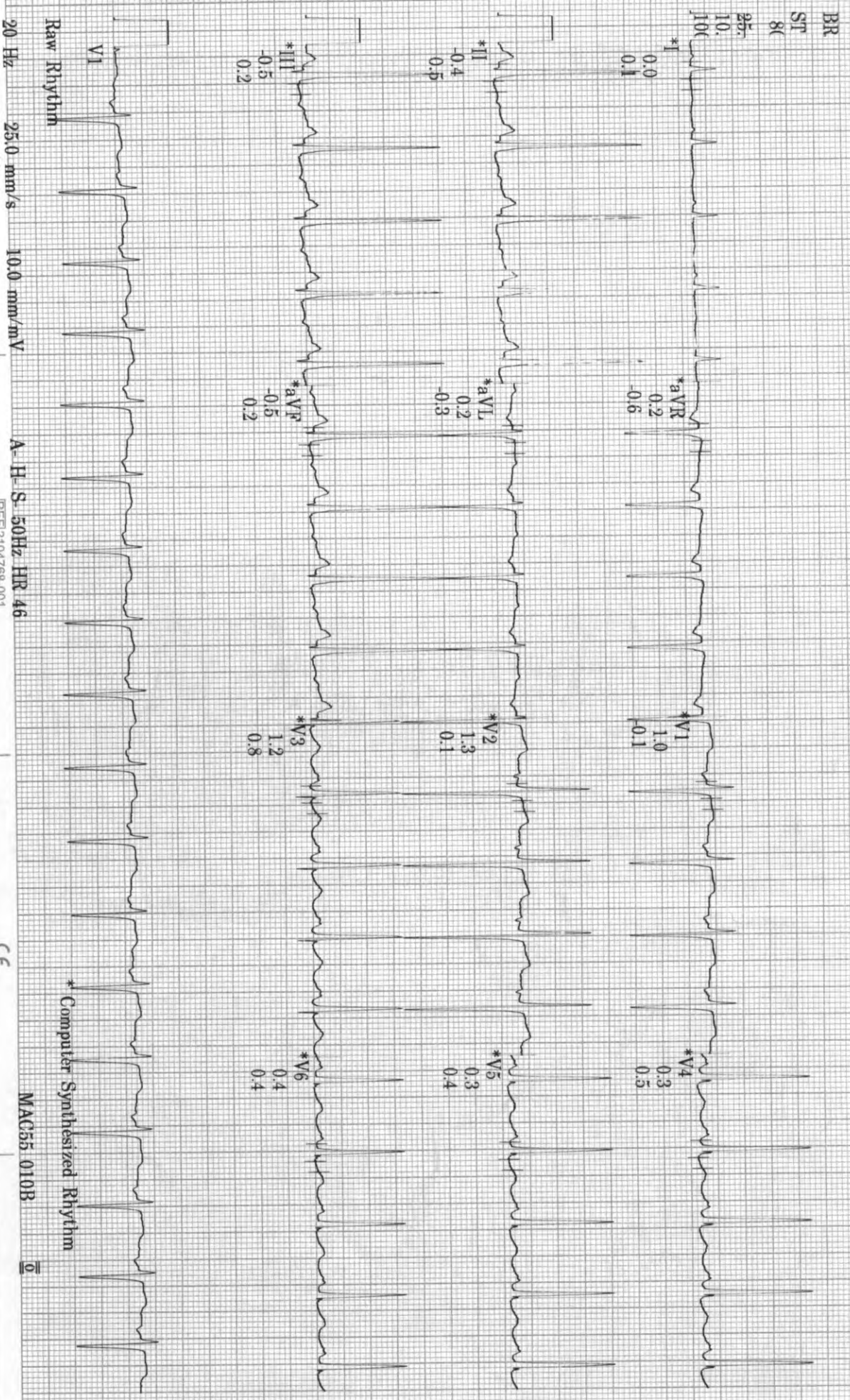

ID: SARDA  
Visit: DR. AFZAL NOOR KHAN

11-Feb-2023  
13:24:48

11bpm  
BP: 110/70

PRETEST  
STANDING  
12:04

BRUCE  
\*\*\*mph  
\*\*\*/%

ST @ 10mm/mV  
80ms postJ

Lead  
ST(mm)  
Slope(mV/s)

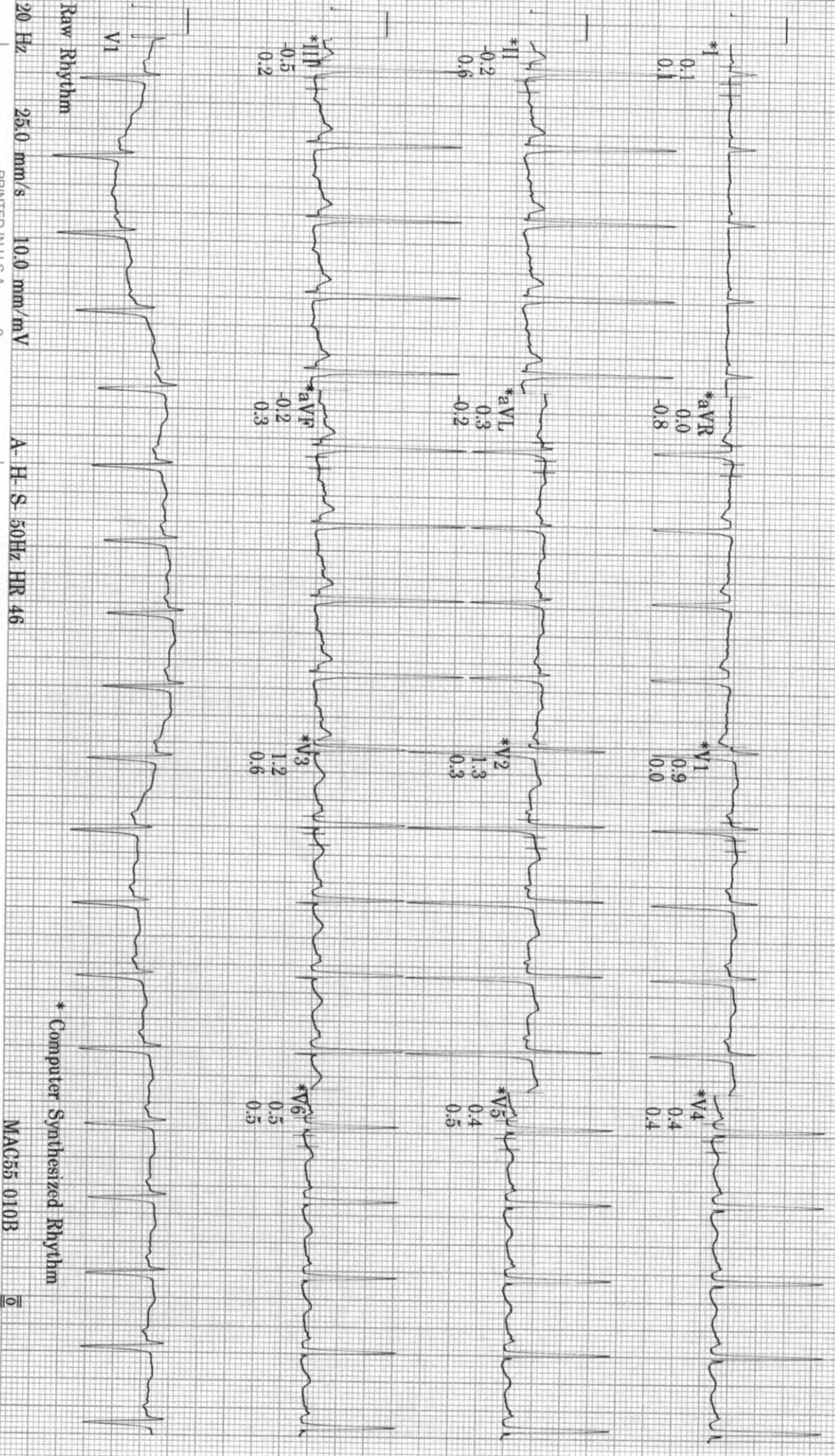



ID: SARDA  
Visit: DR. AFZAL NOOR KHAN

11-Feb-2023  
13:25:09

112bpm  
BP: 110/70

PRETEST  
HYPERVENT  
12.24

BRUCE  
\*\*\*mph  
\*\*\*%

ST @ 10mm/mV  
80ms postJ

Lead  
ST(mm)  
Slope(mV/s)

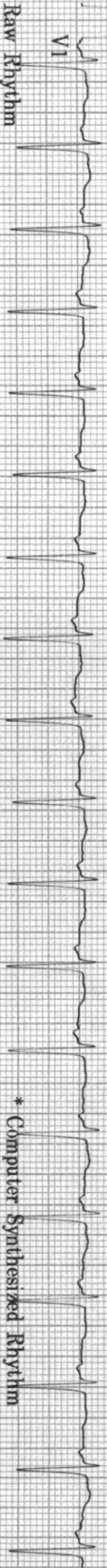
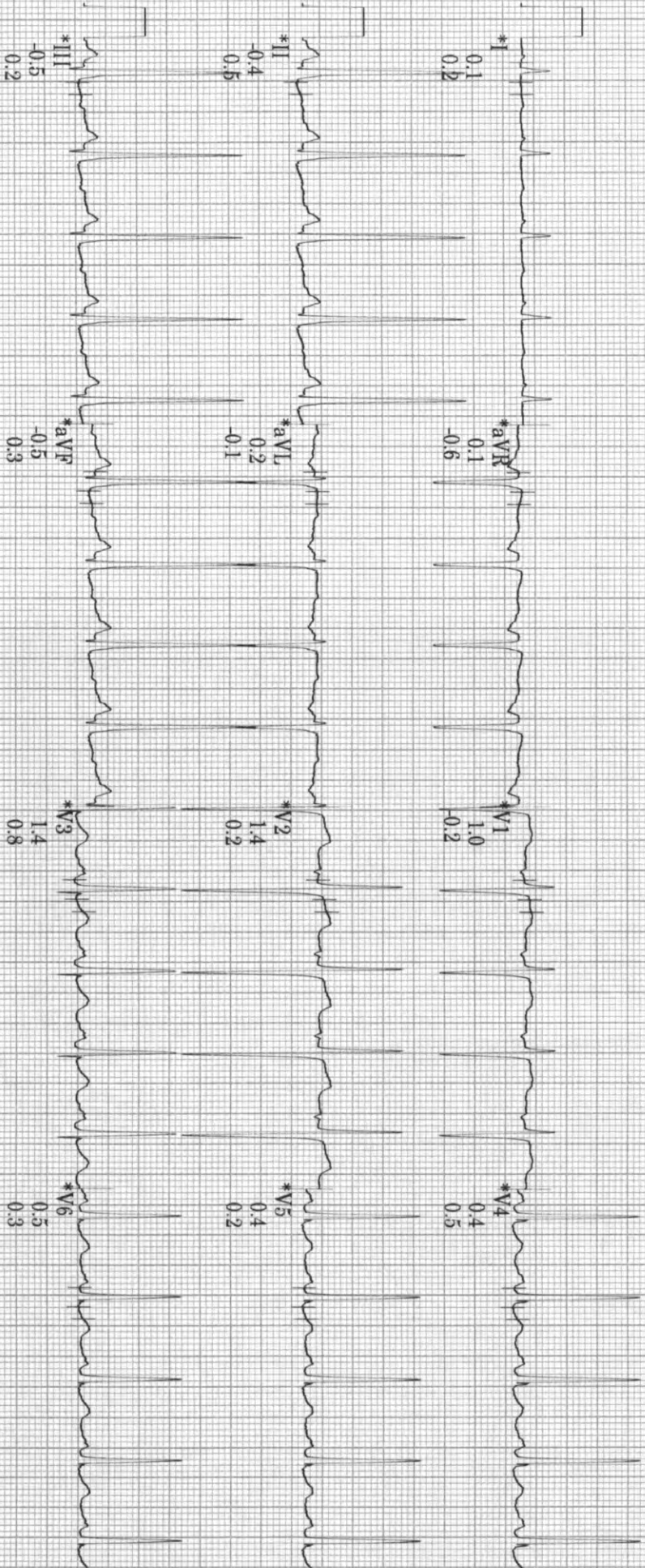

20 Hz 25.0 mm/s 10.0 mm/mV A-H-S-50Hz HR 46  
 GE Healthcare REF2104768-001  
 \* Computer Synthesized Rhythm  
 MAC55 010B

ID: SARDA  
Visit DR. AFZAL NOOR KHAN

11-Feb-2023  
13:29:21

133bpm  
BP: 110/70  
EXERCISE  
STAGE 1  
2:50

ST @ 10mm/mV  
80ms postJ

BRUCE  
1.6mph  
10.0%

Lead  
ST(mm)  
Slope(mV/s)

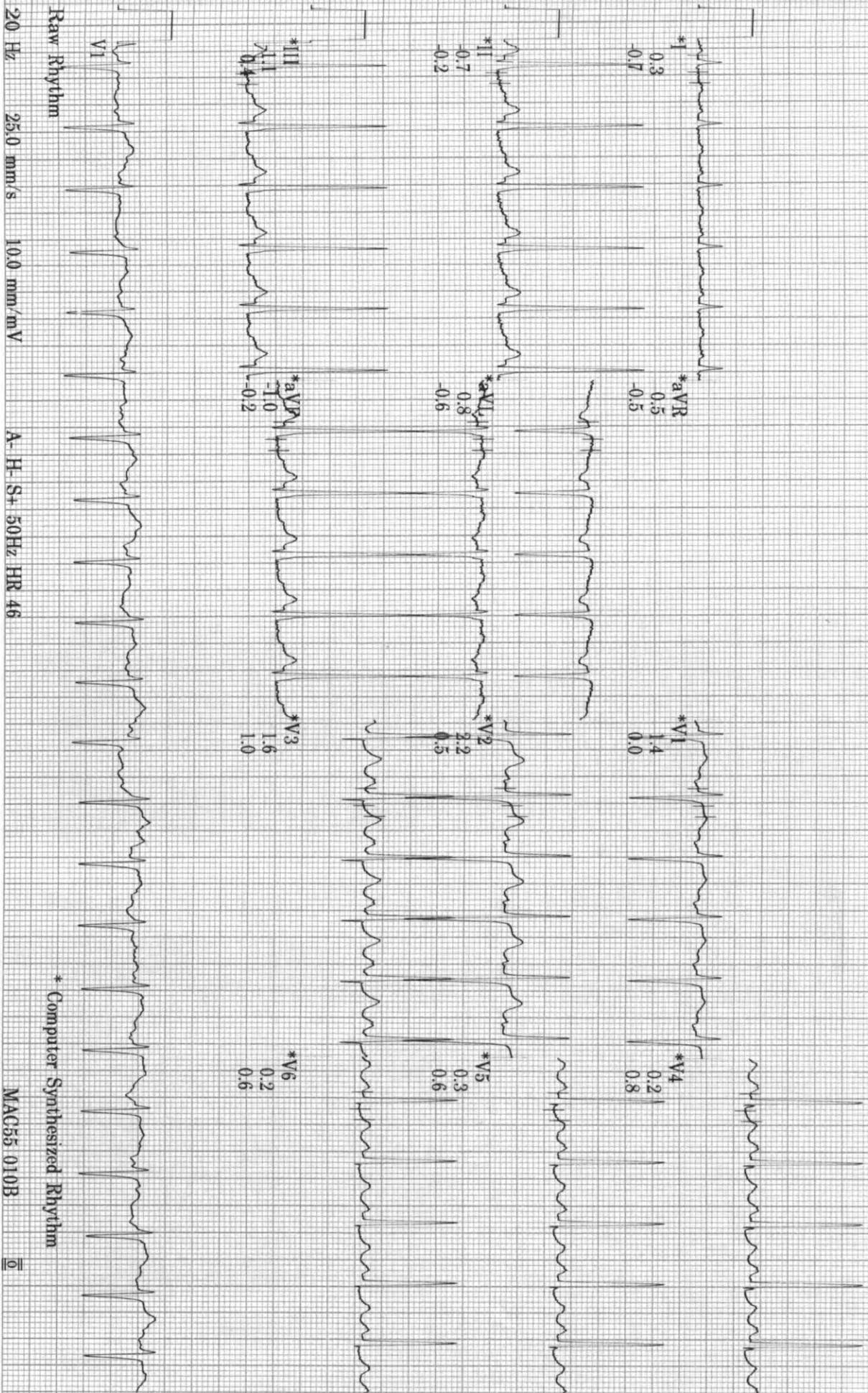

ID: SARDA  
Vist: DR. APZAL NOOR KHAN

11-Feb-2023  
13:32:21

145bpm  
BP: 120/70

EXERCISE  
STAGE 2  
5:50

BRUCE  
2.5mph  
12.0%

ST @ 10mm/mV  
80ms postJ

Lead  
ST(mm)  
Slope(mV/s)

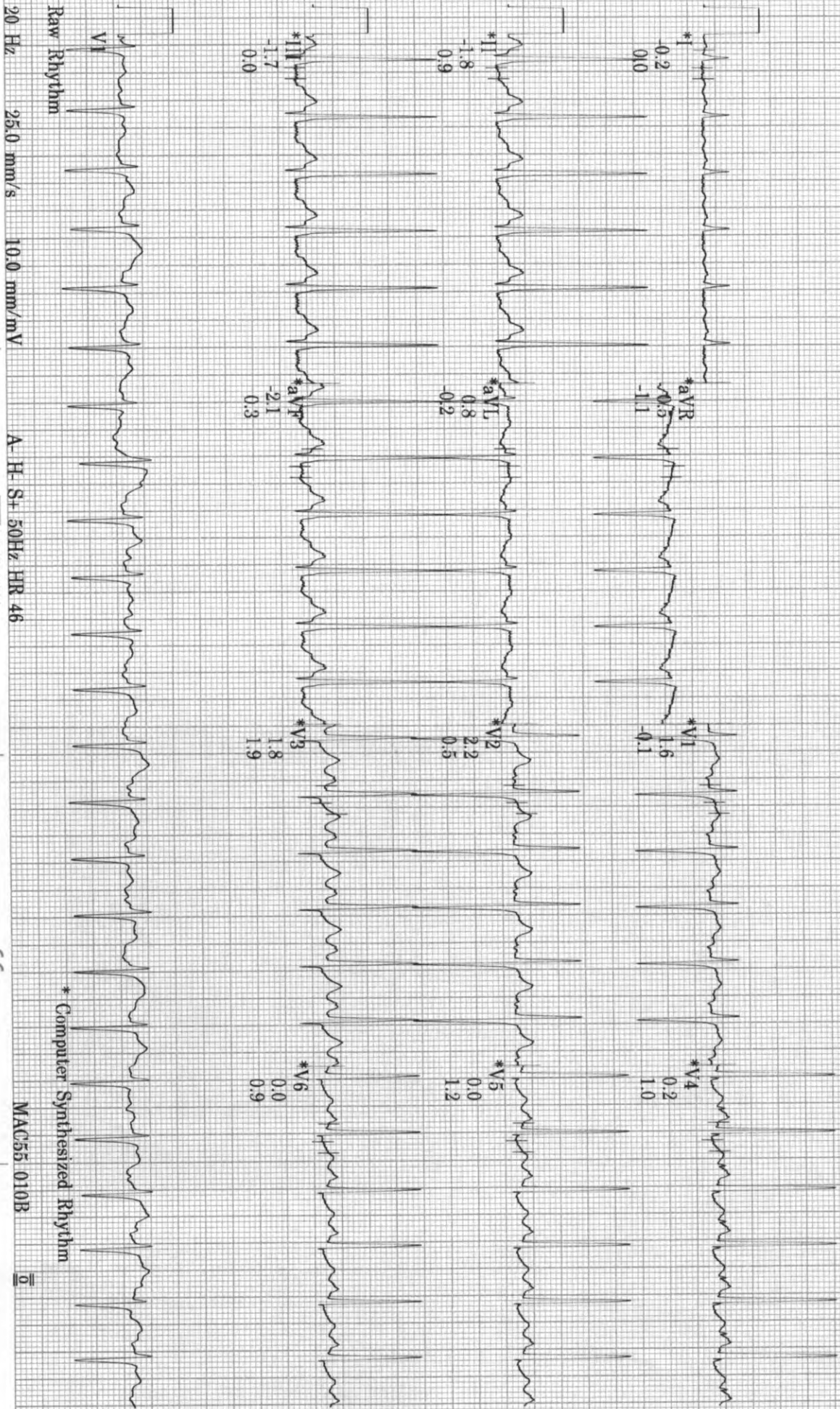

ID: SARDA  
Visit: DR. AFZAL NOOR KHAN

11-Feb-2023  
13:33:08

172bpm  
BP: 134/70

EXERCISE  
STAGE 3  
6:36

BRUCE  
3.3mph  
14.0%

ST @ 10mm/mV  
80ms postf

Lead  
ST(mV)  
Slope(mV/s)

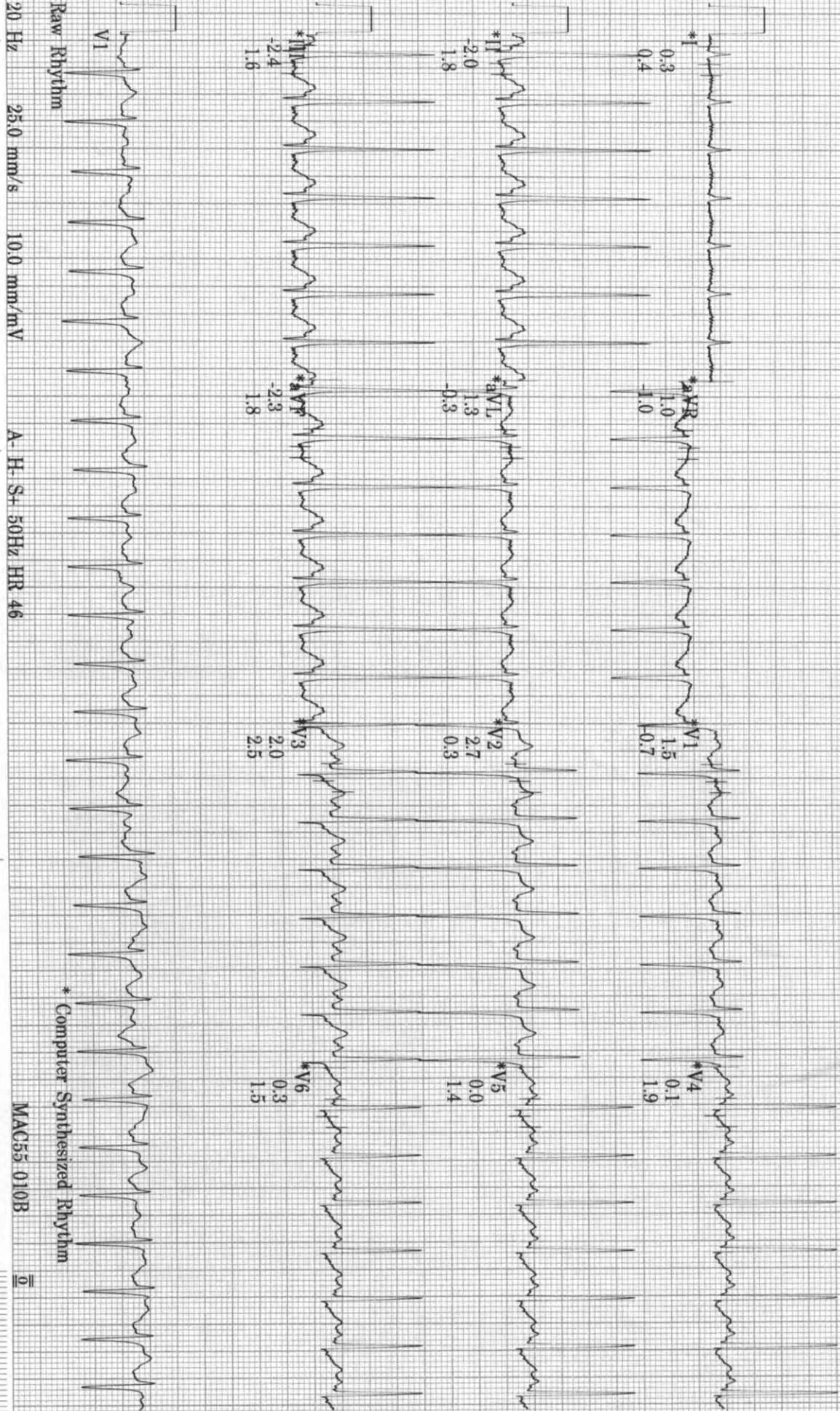

ID: SARDA  
Visit: DR. AFZAL NOOR KHAN

11-Feb-2023  
13:34:07

152bpm  
BP: 140/70

ST @ 10mm/mV  
80ms postJ

RECOVERY  
Post  
1:00

BRUCE  
\*\*mph  
\*\*\*/2

Lead  
ST'(mm)  
Slope(mV/s)

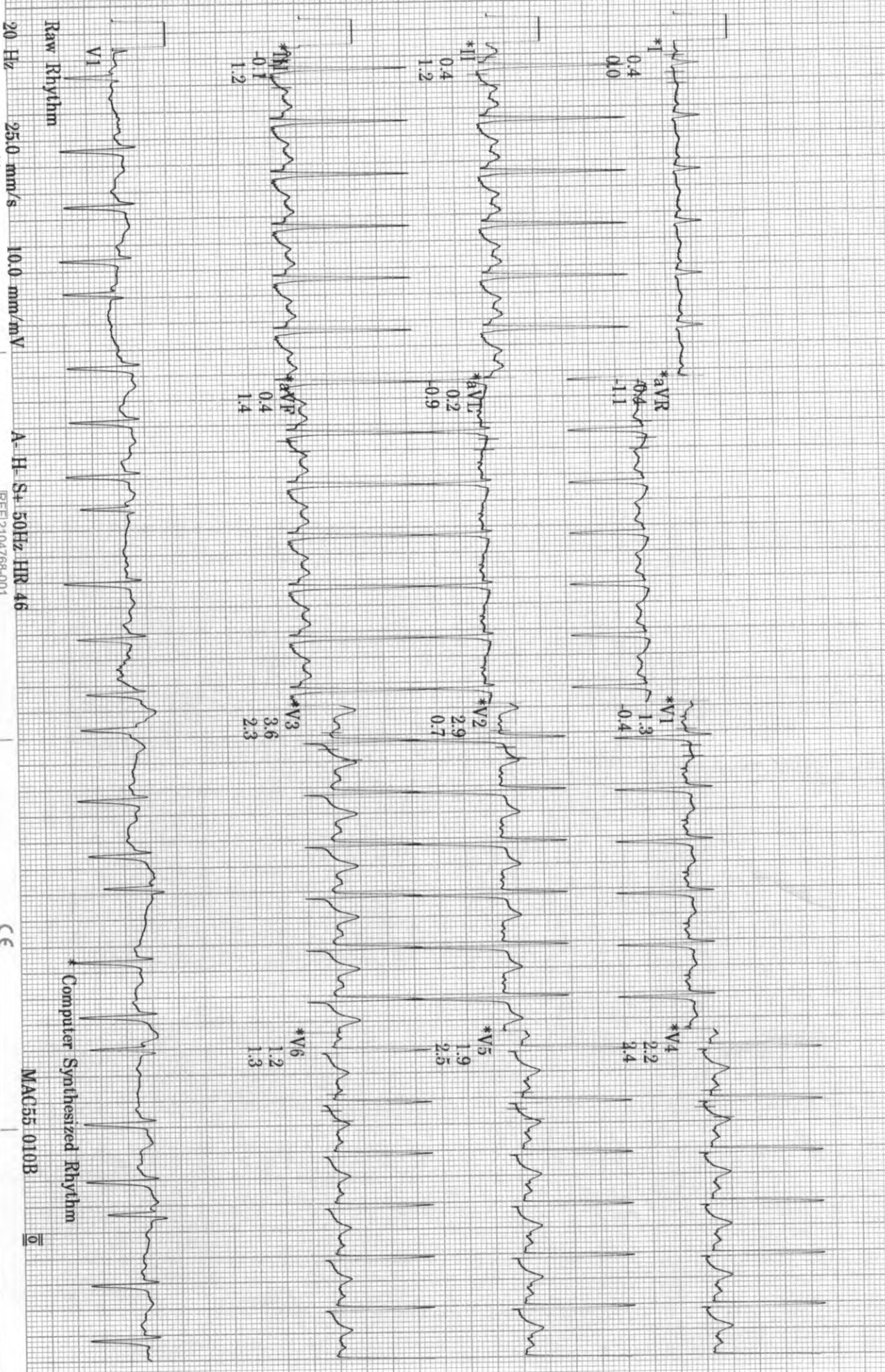

ID: SARDA  
Visit: DR. AFZAL NOOR KHAN

11-Feb-2023  
13:36:07

108bpm  
BP: 130/70

ST @ 10mm/mV  
80ms postI

RECOVERY  
Postl  
3:00

BRUGB  
\*\*\*mph  
\*\*\*<sup>1/2</sup>

Lead  
ST'(mm)  
Slope(mV/s)

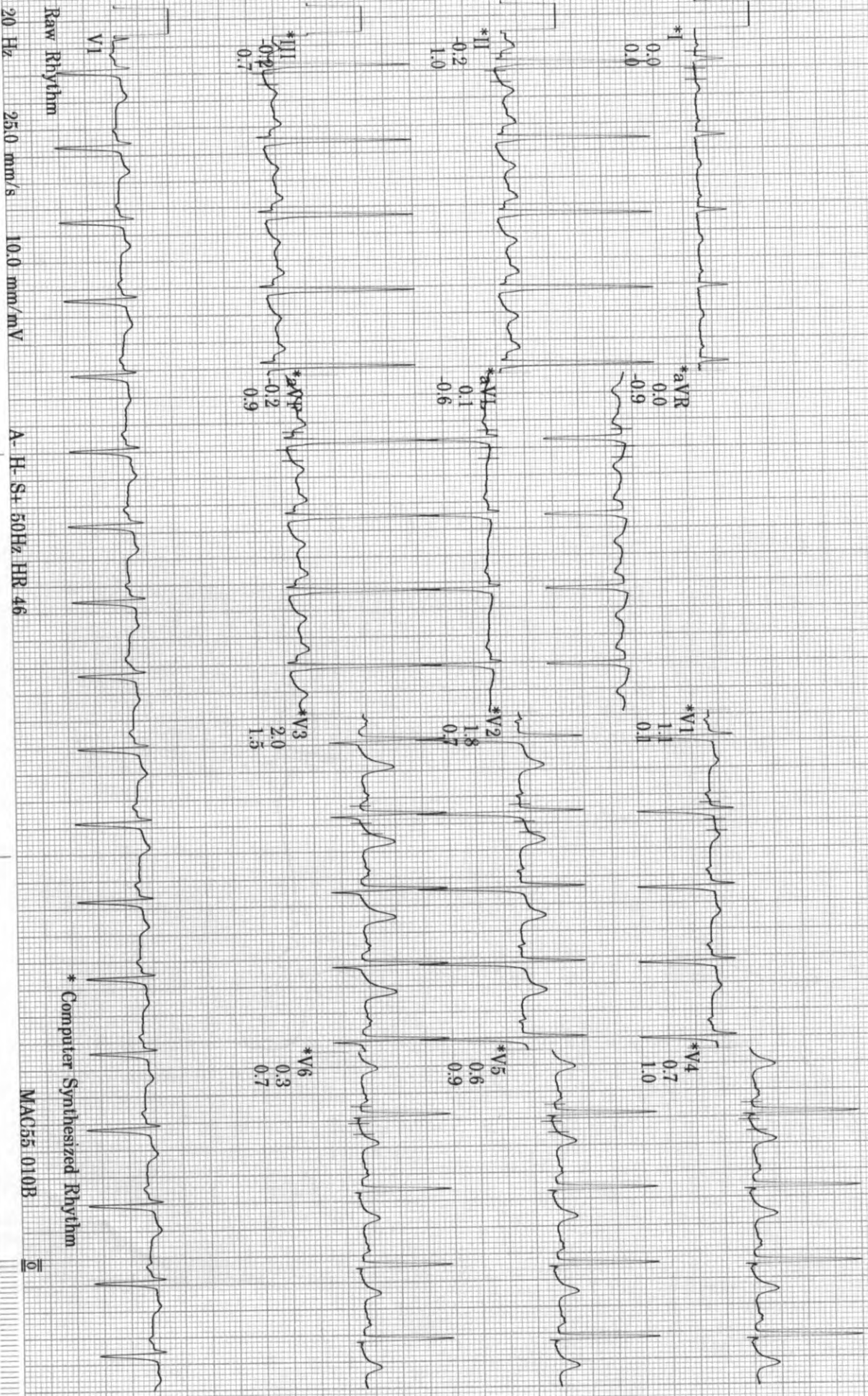

Raw Rhythm  
V1  
20 Hz  
25.0 mm/s  
10.0 mm/mV  
A-H-S+ 50Hz HR 46

\* Computer Synthesized Rhythm

MAC55 010B

ID: SARDA  
 Visit: DR. AFZAL NOOR KHAN  
 11-Feb-2023  
 13:12:45

30years  
 162cm  
 Caucasian  
 Female

45kg

Referred by: INSURANCE, COMPANY  
 Test ind:

BRUCE  
 Max HR: 174bpm 91% of max predicted 190bpm  
 Max BP: 140/70  
 Reason for Termination:  
 Comments: EXERCISED FOR 6:36 MINUTES OF BRUCE PROTOCOL  
 ACHIEVED 90% MHR  
 NORMAL CHRONOTROPIC & BP RESPONSE  
 NO ECG CHANGES / NO ARRHYTHMIAS  
 MODERATE EFFORT TOLERANCE  
 TESTIS NEGATIVE FOR INDUCIBLE MYOCARDIAL ISCHEMIA

Total Exercise time: 6:36

Maximum workload: 7.5METS

25.0 mm/s  
 10.0 mm/mV  
 100hz

BASELINE EXERCISE	MAX ST RECOVERY	PEAK EXERCISE	TEST END RECOVERY
0:00 125bpm BP: 110/70	0:16 173bpm BP: 140/70	6:36 172bpm BP: 134/70	3:20 111bpm BP: 130/70

BASELINE EXERCISE	MAX ST RECOVERY	PEAK EXERCISE	TEST END RECOVERY
0:00 125bpm BP: 110/70	0:16 173bpm BP: 140/70	6:36 172bpm BP: 134/70	3:20 111bpm BP: 130/70

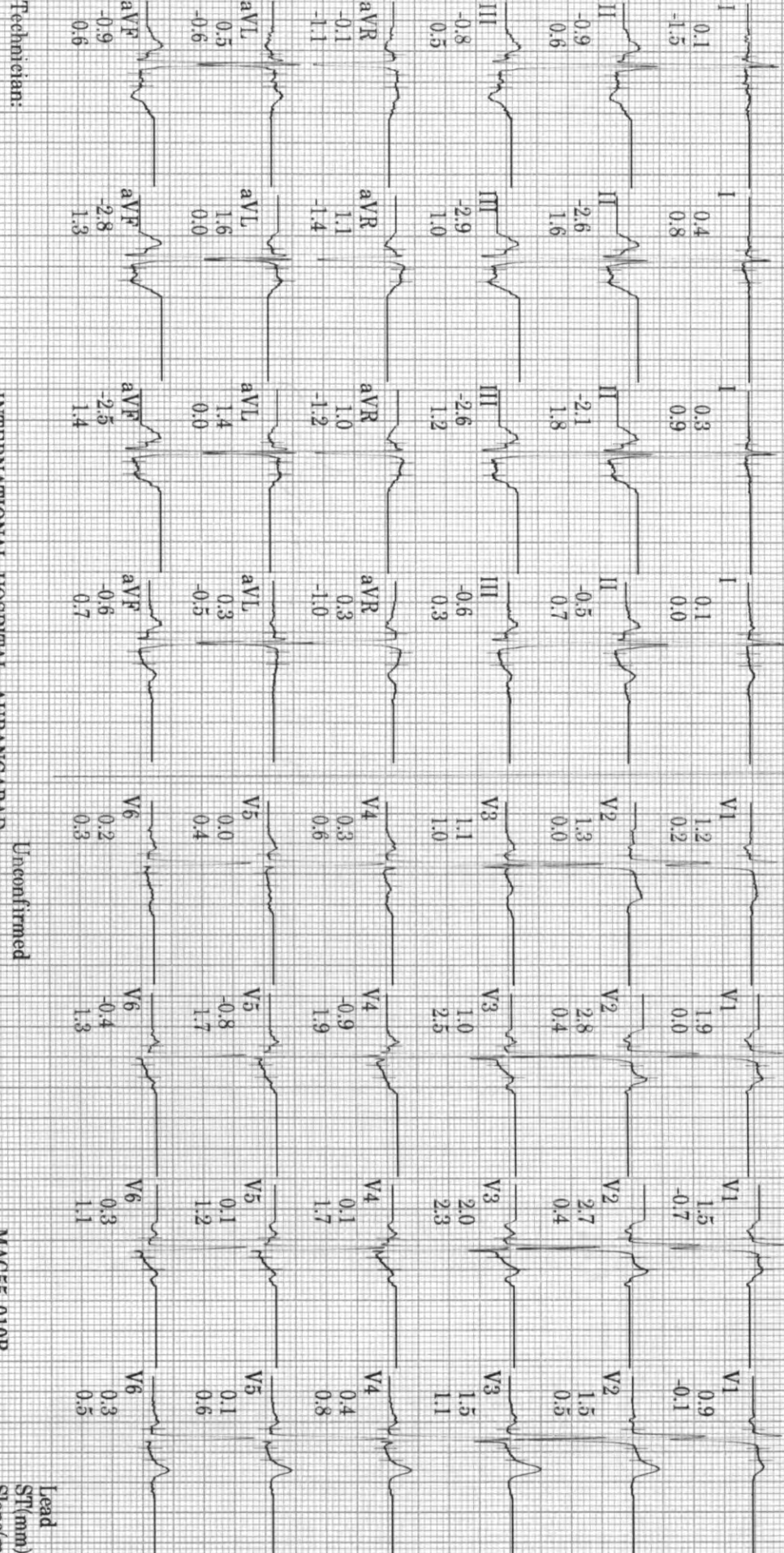

Unconfirmed

INTERNATIONAL HOSPITAL, AURANGABAD.

MAC55 010B

Lead ST (mm) Slope (mV/s)