

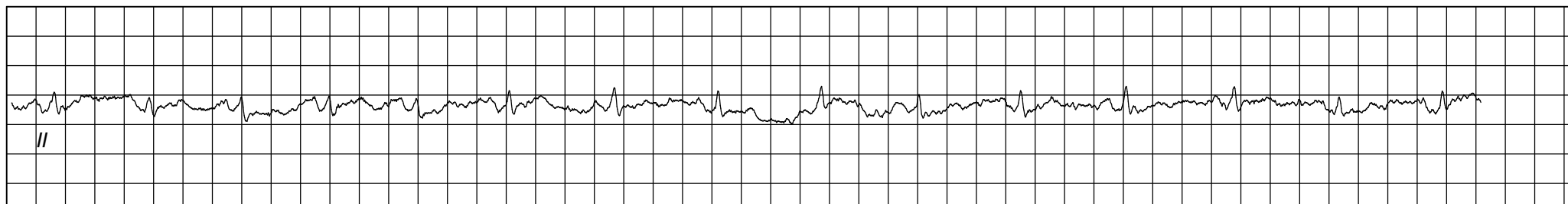

Date: 25 / 02 / 2023 01:04:32 PM METs : 01.00 HR : 88 Target HR : 50% of 176 BP : 130/90 Post J @60mSec ExTime : 00:45 Speed : 00.00 mph Grade : 00.00 % 25 mm/Sec. 1.0 Cm/mV

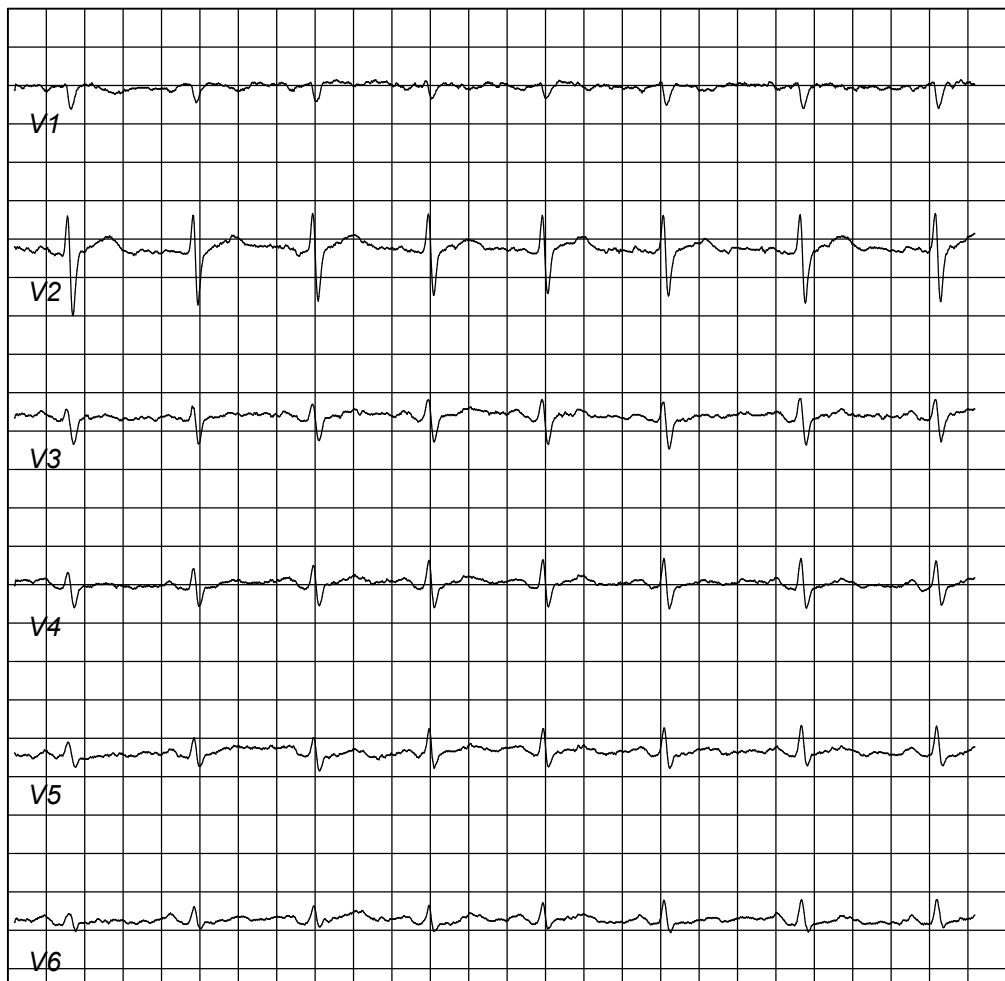

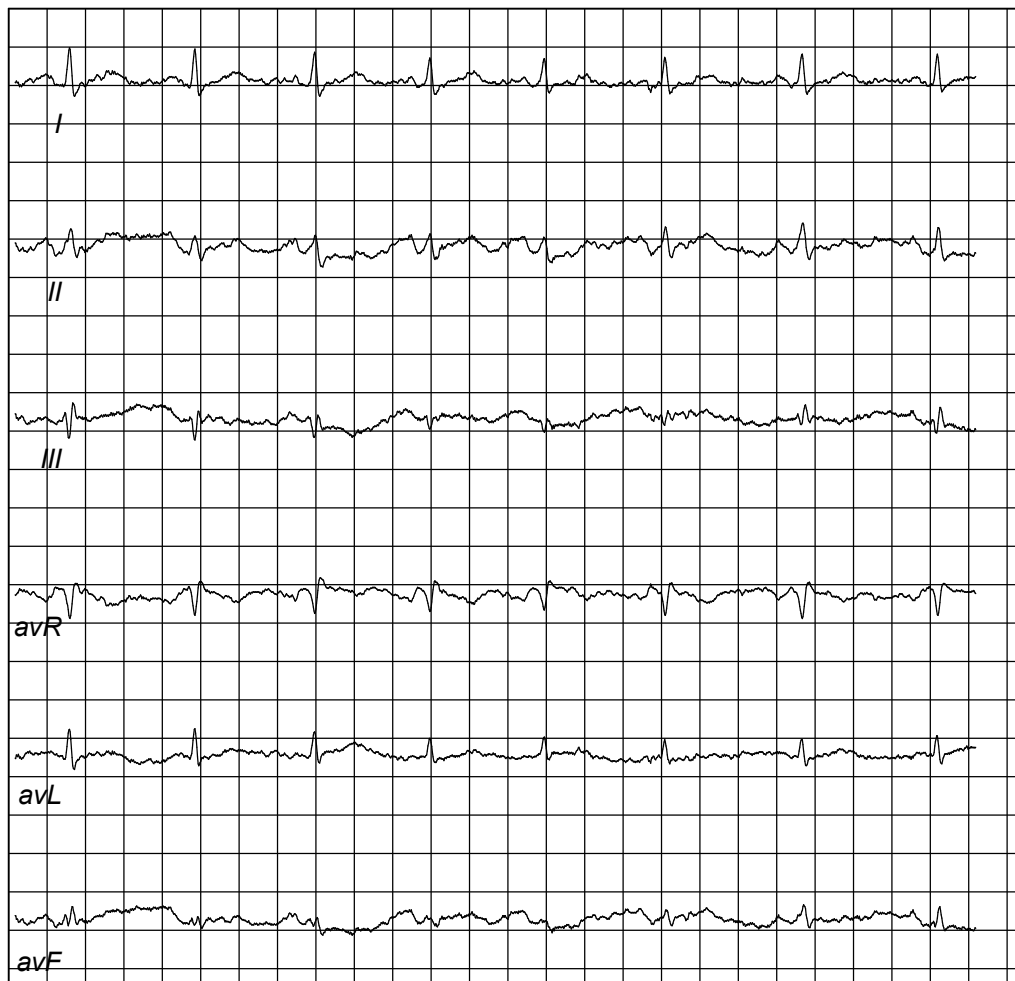

NABL & ISO 9001 : 2008 Certified
Wellness . Diagnostics
A Unit of Gian Life Care Limited



7/216 (6), Swaroop Nagar
(In Front of L.L.R. Hospital), Kanpur
Mob. : 8808051576
E-mail : reportsgpx@gmail.com
arunguptagpx@gmail.com

Gian Pathology and X-Ray

Pathology . Radiology

Gian Life Line - Health Checkup

Lab No.	: 012302250025	Reg No/BarcodeNo	: 532088/01483236
Patient Name	: Mr..DHARMENDRA SHARMA	Reg. Date	: 25/Feb/2023 09:13AM
Age/Sex	: 44 Y / Male	Sample Taken Date	: 25/Feb/2023 10:13AM
Client Code/Name	: MEDIWHEEL FULL BODY CHECKUP	Report Date	: 25/Feb/2023 12:54PM
Referred By Doctor	: Dr. BANK OF BARODA		

BIOCHEMISTRY

MEDIWHEEL MALE ABOVE 40

Blood Sugar (Fasting)

Blood Sugar Fasting 89 mg/dl 70 - 100
Glucose Oxidase Peroxidase

Sample Type:Plasma

Blood Sugar (PP)

Blood Sugar PP (2 Hr.) 118 mg/dl 70-140
Glucose Oxidase Peroxidase

Sample Type:Plasma

GAMMA GT/GGT

GAMMA GT / GGT 26 IU/l 15 - 73

Not in NABL Scope
Sample Type:Serum

BUN / BLOOD UREA NITROGEN

BLOOD UREA NITROGEN 10 mg/dl 8.4 - 21.0
Urease

Sample Type:Serum

CREATININE SERUM

CREATININE, Serum 0.86 mg/dl 0.66 - 1.25
Aminohydrolaase

Sample Type:Serum

URIC ACID

URIC ACID, Serum 6.0 mg/dl 3.5 - 8.5
Uricase Peroxidase

Sample Type:Serum



Arun Kumar Gupta

Dr. Arun Kumar Gupta

M.D. Chief Pathologist
(Reg No. 34930)

Page 1 of 12



NABL & ISO 9001 : 2008 Certified
Wellness . Diagnostics
A Unit of Gian Life Care Limited



7/216 (6), Swaroop Nagar
(In Front of L.L.R. Hospital), Kanpur
Mob. : 8808051576
E-mail : reportsgpx@gmail.com
arunguptagpx@gmail.com

Gian Pathology and X-Ray

Pathology . Radiology

Gian Life Line - Health Checkup

Lab No.	: 012302250025	Reg No/BarcodeNo	: 532088/01483236
Patient Name	: Mr..DHARMENDRA SHARMA	Reg. Date	: 25/Feb/2023 09:13AM
Age/Sex	: 44 Y / Male	Sample Taken Date	: 25/Feb/2023 10:13AM
Client Code/Name	: MEDIWHEEL FULL BODY CHECKUP	Report Date	: 25/Feb/2023 12:54PM
Referred By Doctor	: Dr. BANK OF BARODA		

BIOCHEMISTRY

MEDIWHEEL MALE ABOVE 40

LFT/LIVER FUNCTION TESTS

BILIRUBIN TOTAL	0.64	mg/dl	0.20 - 1.30
Reflectance spectrophotometry			
BILIRUBIN DIRECT	0.27	mg/dl	0.0 - 0.3
Reflectance Spectrophotometry			
BILIRUBIN INDIRECT	0.37	mg/dl	0.10 - 1.1
Reflectance Spectrophotometry			
SGOT /AST	16	U/L	15 - 46
Mutipoint Rate with P-5-P			
SGPT /ALT	22	U/L	0.0 - 55
UV with P5P			
Alk. Phosphatase, Serum	75	U/L	38 - 126
PNPP AMP BUFFER			
PROTEIN TOTAL	6.9	g/dl	6.4 - 8.3
Biuret			
ALBUMIN	4.5	g/dl	3.5 - 5.0
BCP			
GLOBULIN	2.4	g/dl	2.3 - 3.5
Calculated			
A/G RATIO	1.88	Ratio	1.5 - 2.5
Calculated			

Sample Type:Serum



A Gupta

Dr. Arun Kumar Gupta

M.D. Chief Pathologist
(Reg No. 34930)

Page 2 of 12



NABL & ISO 9001 : 2008 Certified
Wellness . Diagnostics
A Unit of Gian Life Care Limited



7/216 (6), Swaroop Nagar
(In Front of L.L.R. Hospital), Kanpur
Mob. : 8808051576
E-mail : reportsgpx@gmail.com
arunguptagpx@gmail.com

Gian Pathology and X-Ray

Pathology . Radiology

Gian Life Line - Health Checkup

Lab No. : 012302250025 Reg No/BarcodeNo : 532088/01483236
Patient Name : Mr..DHARMENDRA SHARMA Reg. Date : 25/Feb/2023 09:13AM
Age/Sex : 44 Y / Male Sample Taken Date : 25/Feb/2023 10:13AM
Client Code/Name : MEDIWHEEL FULL BODY CHECKUP Report Date : 25/Feb/2023 12:54PM
Referred By Doctor : Dr. BANK OF BARODA

BIOCHEMISTRY

MEDIWHEEL MALE ABOVE 40

Lipid Profile

CHOLESTEROL TOTAL Cholesterol Oxidase	174	mg/dl	Desirable: <200 Boderline High: 200 – 239 High : ≥240
TRIGLYCERIDES Lip/Gluceroel Kinase	66	mg/dl	Normal <150 Boderline High: 150 – 199 High : 200 – 499 Very High: ≥500
HDL CHOLESTEROL Non HDL Precopitation	47	mg/dl	40 - 60
LDL CHOLESTEROL Calculated	113.8	mg/dl	70 - 130
VLDL CALCULATED Calculated	13.2	mg/dl	13 - 36
CHOL/ HDL RATIO Calculated	3.7	Ratio	Less than 4.0
LDL / HDL RATIO	2.42		

Ratio of LDL to HDL

Risk	Men	Women
Very low (1/2 average)	1	1.5
Average risk	3.6	3.2
Moderate risk (2x average)	6.3	5.0
High risk (3x risk)	8	6.1

HDL levels have an inverse relationship with coronary heart disease. The ability of HDL to predict the development of coronary atherosclerosis has been estimated to be four times greater than LDL and eight times greater than TC. Treatment is recommended for those with a HDL level below 40 mg/dL. An HDL of 60 mg/dL is considered protection against heart disease.

Preparation:

Blood should be collected after a 12-hour fast (no food or drink, except water). For the most accurate results, wait at least 2 months after a heart attack, surgery, infection, injury or pregnancy to check Lipid Profile.

Sample Type:Serum



Arun Kumar Gupta

Dr. Arun Kumar Gupta

M.D. Chief Pathologist
(Reg No. 34930)

Page 3 of 12



NABL & ISO 9001 : 2008 Certified
Wellness . Diagnostics
A Unit of Gian Life Care Limited



7/216 (6), Swaroop Nagar
(In Front of L.L.R. Hospital), Kanpur
Mob. : 8808051576
E-mail : reportsgpx@gmail.com
arunguptagpx@gmail.com

Gian Pathology and X-Ray

Pathology . Radiology

Gian Life Line - Health Checkup

Lab No.	: 012302250025	Reg No/BarcodeNo	: 532088/01483236
Patient Name	: Mr..DHARMENDRA SHARMA	Reg. Date	: 25/Feb/2023 09:13AM
Age/Sex	: 44 Y / Male	Sample Taken Date	: 25/Feb/2023 10:13AM
Client Code/Name	: MEDIWHEEL FULL BODY CHECKUP	Report Date	: 25/Feb/2023 12:54PM
Referred By Doctor	: Dr. BANK OF BARODA		

BIOCHEMISTRY

MEDIWHEEL MALE ABOVE 40

BUN/CREATININE RATIO

BLOOD UREA NITROGEN Urease	10	mg/dl	8.4 - 21.0
CREATININE, Serum Aminohydrolaase	0.86	mg/dl	0.66 - 1.25
Ratio	11.62	mg/dl	5 - 20

Sample Type:Serum



A Gupta

Dr. Arun Kumar Gupta

M.D. Chief Pathologist
(Reg No. 34930)

Page 4 of 12



NABL & ISO 9001 : 2008 Certified
Wellness . Diagnostics
A Unit of Gian Life Care Limited



7/216 (6), Swaroop Nagar
(In Front of L.L.R. Hospital), Kanpur
Mob. : 8808051576
E-mail : reportsgpx@gmail.com
arunguptagpx@gmail.com

Gian Pathology and X-Ray

Pathology . Radiology

Gian Life Line - Health Checkup

Lab No.	: 012302250025	Reg No/BarcodeNo	: 532088/01483236
Patient Name	: Mr..DHARMENDRA SHARMA	Reg. Date	: 25/Feb/2023 09:13AM
Age/Sex	: 44 Y / Male	Sample Taken Date	: 25/Feb/2023 02:23PM
Client Code/Name	: MEDIWHEEL FULL BODY CHECKUP	Report Date	: 25/Feb/2023 02:41PM
Referred By Doctor	: Dr. BANK OF BARODA		

CLINICAL PATHOLOGY

MEDIWHEEL MALE ABOVE 40

MEDIWHEEL MALE ABOVE 40

URINE SUGAR (F)

URINE SUGAR (F) NIL

(*Not in NABL Scope*)

URINE ROUTINE EXAMINATION

Method -Dipstick And Microscopy

PHYSICAL EXAMINATION

COLOUR	YELLOW	
SPECIFIC GRAVITY (Based on pka change)	1.020	1.001-1.030
pH (methylred/Bromothymol blue method)	6.0	7.50 - 8.0
TURBIDITY	ABSENT	
Deposit (UR)	ABSENT	

Chemical

PROTEIN Dipstick/Tetra bromophenol blue/ Heat & Acid Test method).	NIL	Nil
GLUCOSE (Oxidase Peroxidase method)	NIL	Nil
KETONE (Nitroprusside Method)	NEGATIVE	Nil
BILL PIGMENT (Diazo Method)	NEGATIVE	Negative
UROBILINOGEN (Ehrlich reaction)	NEGATIVE	Normal
Nitrite (Based on presence of bacteria)	NEGATIVE	Negative
Leucocyte Esterase (Esterase Diazonium Method)	NEGATIVE	Negative

After Centrifugation at 2500 R.P.M. For 5 Minutes

MICROSCOPIC EXAMINATION

RBC (Microscopic)	NIL	/ HPF	
PUS CELLS (Microscopic)	0-1	Per HPF	0 - 5 WBC/hpf
EPITHELIAL CELLS (Microscopic)	2-4	/hpf	Nil
CASTS (Microscopic)	NIL	Per LPF	0-0
CRYSTALS (Microscopic)	NIL		
Amorphous Material (Microscopic)	Nil	Per HPF	Nil
BACTERIA (Microscopic)	NIL	Per HPF	0-0



Arun Kumar Gupta

Dr. Arun Kumar Gupta

M.D. Chief Pathologist
(Reg No. 34930)

Page 5 of 12



NABL & ISO 9001 : 2008 Certified
Wellness . Diagnostics
A Unit of Gian Life Care Limited



7/216 (6), Swaroop Nagar
(In Front of L.L.R. Hospital), Kanpur
Mob. : 8808051576
E-mail : reportsgpx@gmail.com
arunguptagpx@gmail.com

Gian Pathology and X-Ray

Pathology . Radiology

Gian Life Line - Health Checkup

Lab No.	: 012302250025	Reg No/BarcodeNo	: 532088/01483236
Patient Name	: Mr..DHARMENDRA SHARMA	Reg. Date	: 25/Feb/2023 09:13AM
Age/Sex	: 44 Y / Male	Sample Taken Date	: 25/Feb/2023 02:23PM
Client Code/Name	: MEDIWHEEL FULL BODY CHECKUP	Report Date	: 25/Feb/2023 02:41PM
Referred By Doctor	: Dr. BANK OF BARODA		

CLINICAL PATHOLOGY

MEDIWHEEL MALE ABOVE 40

URINE SUGAR (PP)

URINE SUGAR (PP) NIL

(*Not in NABL Scope*)



Arun Kumar Gupta

Dr. Arun Kumar Gupta

M.D. Chief Pathologist
(Reg No. 34930)

Page 6 of 12



NABL & ISO 9001 : 2008 Certified
Wellness . Diagnostics
A Unit of Gian Life Care Limited



7/216 (6), Swaroop Nagar
(In Front of L.L.R. Hospital), Kanpur
Mob. : 8808051576
E-mail : reportsgpx@gmail.com
arunguptagpx@gmail.com

Gian Pathology and X-Ray

Pathology . Radiology

Gian Life Line - Health Checkup

Lab No.	: 012302250025	Reg No/BarcodeNo	: 532088/01483236
Patient Name	: Mr..DHARMENDRA SHARMA	Reg. Date	: 25/Feb/2023 09:13AM
Age/Sex	: 44 Y / Male	Sample Taken Date	: 25/Feb/2023 10:08AM
Client Code/Name	: MEDIWHEEL FULL BODY CHECKUP	Report Date	: 25/Feb/2023 12:47PM
Referred By Doctor	: Dr. BANK OF BARODA		

HAEMATOLOGY

MEDIWHEEL MALE ABOVE 40

MEDIWHEEL MALE ABOVE 40

CBC / COMPLETE BLOOD COUNT

HEMOGLOBIN (Hb) Photometry Cyanide Free	15.1	g/dl	13.5-17.5
TLC Impedance	7000	/cumm	4000-11000
DLC (%)			
NEUTROPHIL DHSS/Microscopic	61	%	40-80
LYMPHOCYTE DHSS/Microscopic	30	%	24-44
EOSINOPHIL DHSS/Microscopic	2	%	01-06
MONOCYTE DHSS/Microscopic	7	%	3-6
Platelet Impedance/Microscopic	176	10 ³ /μL	140 - 440
RBC COUNT Impedance	5.5	10 ⁶ /μL	4.5 - 5.5
PCV (HCT) Numeric Integration	47.9	%	41-53
MCV Calculated	86.3	fL	83-91
MCH Calculated	27.3	pg	26-34
MCHC Calculated	31.6	g/dL	31-37
RDW-CV Calculated	13.5	%	11.6 - 14.0
MPV	12.2	fL	8 - 12
ABSOLUTE NEUTROPHIL COUNT DHSS/Calculated	4.3	10 ³ /μL	2.00-7.00
ABSOLUTE LYMPHOCYTE COUNT DHSS/Calculated	2.1	10 ³ /μL	1.0-3.0
ABSOLUTE MONOCYTE COUNT DHSS/Calculated	0.4	10 ³ /μL	0.0-2.0-1.0
ABSOLUTE EOSINOPHIL COUNT DHSS/Calculated	0.2	10 ³ /μL	0.02 - 0.50

Sample Type Whole Blood EDTA



Arun Kumar Gupta

Dr. Arun Kumar Gupta

M.D. Chief Pathologist
(Reg No. 34930)

Page 7 of 12



NABL & ISO 9001 : 2008 Certified
Wellness . Diagnostics
A Unit of Gian Life Care Limited



7/216 (6), Swaroop Nagar
(In Front of L.L.R. Hospital), Kanpur
Mob. : 8808051576
E-mail : reportsgpx@gmail.com
arunguptagpx@gmail.com

Gian Pathology and X-Ray

Pathology . Radiology

Gian Life Line - Health Checkup

Lab No.	: 012302250025	Reg No/BarcodeNo	: 532088/01483236
Patient Name	: Mr..DHARMENDRA SHARMA	Reg. Date	: 25/Feb/2023 09:13AM
Age/Sex	: 44 Y / Male	Sample Taken Date	: 25/Feb/2023 10:08AM
Client Code/Name	: MEDIWHEEL FULL BODY CHECKUP	Report Date	: 25/Feb/2023 11:27AM
Referred By Doctor	: Dr. BANK OF BARODA		

HAEMATOLOGY

MEDIWHEEL MALE ABOVE 40

MEDIWHEEL MALE ABOVE 40

ESR WESTERGREN (Automated)

ESR WESTERGREN (Automated) 10 m m 0 - 14
WESTERGREN

Not in NABL Scope

Sample Type:EDTA Blood

ABO Rh / BLOOD GROUP Tube Agglutination (FORWARD & REVERSE Method)

BLOOD GROUP / ABO-RH

ABO A
Reverse & Forward
Rh POSITIVE
Reverse & Forward

Sample Type:EDTA Blood



Arun Kumar Gupta

Dr. Arun Kumar Gupta

M.D. Chief Pathologist
(Reg No. 34930)

Page 8 of 12



NABL & ISO 9001 : 2008 Certified
Wellness . Diagnostics
A Unit of Gian Life Care Limited



7/216 (6), Swaroop Nagar
(In Front of L.L.R. Hospital), Kanpur
Mob. : 8808051576
E-mail : reportsgpx@gmail.com
arunguptagpx@gmail.com

Gian Pathology and X-Ray

Pathology . Radiology

Gian Life Line - Health Checkup

Lab No. : 012302250025 Reg No/BarcodeNo : 532088/01483236
Patient Name : Mr..DHARMENDRA SHARMA Reg. Date : 25/Feb/2023 09:13AM
Age/Sex : 44 Y / Male Sample Taken Date : 25/Feb/2023 10:08AM
Client Code/Name : MEDIWHEEL FULL BODY CHECKUP Report Date : 25/Feb/2023 11:27AM
Referred By Doctor : Dr. BANK OF BARODA

HAEMATOLOGY

MEDIWHEEL MALE ABOVE 40

HbA1C/GLYCATED HEMOGLOBIN/GHB

HBA1C/GLYCATED HEMOGLOBIN 5.9 %
Average of Glucose Level 123 mg/dl

Test is done by HPLC method (Gold Standard) D-10 Analyzer.

Expected Values :-

Test	Normal Range	
HbA1c	Non Diabetic:	4.0% - 6.0%
	Good Control:	6.1% - 8.0%
	Poor Control:	8.1% - 9.0 %
	Unsatisfactory:	> 9 %

To convert an A1c to the new average mean blood glucose, use this formula:
 $eAG(mg/dl) = (28.7 \times HbA1c) - 46.7$

Not in NABL Scope

Sample Type:EDTA Blood



Arun Kumar Gupta

Dr. Arun Kumar Gupta

M.D. Chief Pathologist
(Reg No. 34930)

Page 9 of 12



NABL & ISO 9001 : 2008 Certified
Wellness . Diagnostics
A Unit of Gian Life Care Limited



7/216 (6), Swaroop Nagar
(In Front of L.L.R. Hospital), Kanpur
Mob. : 8808051576
E-mail : reportsgpx@gmail.com
arunguptagpx@gmail.com

Gian Pathology and X-Ray

Pathology . Radiology

Gian Life Line - Health Checkup

Lab No.	: 012302250025	Reg No/BarcodeNo	: 532088/01483236
Patient Name	: Mr..DHARMENDRA SHARMA	Reg. Date	: 25/Feb/2023 09:13AM
Age/Sex	: 44 Y / Male	Sample Taken Date	: 25/Feb/2023 10:13AM
Client Code/Name	: MEDIWHEEL FULL BODY CHECKUP	Report Date	: 25/Feb/2023 01:19PM
Referred By Doctor	: Dr. BANK OF BARODA		

IMMUNOASSAY

MEDIWHEEL MALE ABOVE 40

MEDIWHEEL MALE ABOVE 40

T3 / TRIDOTHYRONINE TOTAL

T3 TOTAL 1.42 ng/mL 0.35 - 1.93
CLIA

Increased levels are seen in hyperthyroidism and decreased levels are seen in hypothyroidism.

Sample Type:Serum

T4 / THYROXIN TOTAL

T4 TOTAL 10.29 µg/dl 4.50 - 10.9
CLIA

Increased levels are seen in graves disease cancer of thyroid as symptoms of hyperthyroidism.Low levels are seen in hypothyroidism whose symptoms are myoxyedema hashmito disease and pituitary disorders



Arun Kumar Gupta

Dr. Arun Kumar Gupta

M.D. Chief Pathologist
(Reg No. 34930)

Page 10 of 12



NABL & ISO 9001 : 2008 Certified
Wellness . Diagnostics
A Unit of Gian Life Care Limited



7/216 (6), Swaroop Nagar
(In Front of L.L.R. Hospital), Kanpur
Mob. : 8808051576
E-mail : reportsgpx@gmail.com
arunguptagpx@gmail.com

Gian Pathology and X-Ray

Pathology . Radiology

Gian Life Line - Health Checkup

Lab No.	: 012302250025	Reg No/BarcodeNo	: 532088/01483236
Patient Name	: Mr..DHARMENDRA SHARMA	Reg. Date	: 25/Feb/2023 09:13AM
Age/Sex	: 44 Y / Male	Sample Taken Date	: 25/Feb/2023 10:13AM
Client Code/Name	: MEDIWHEEL FULL BODY CHECKUP	Report Date	: 25/Feb/2023 01:19PM
Referred By Doctor	: Dr. BANK OF BARODA		

IMMUNOASSAY

MEDIWHEEL MALE ABOVE 40

MEDIWHEEL MALE ABOVE 40

TSH (Thyroid Stimulating Hormone)

TSH (ECLIA) CLIA	1.33	µIU/ml	0.35 - 5.50
---------------------	------	--------	-------------

NOTE:

Guidelines for interpretation of abnormal thyroid function test.

TSH	T4/FT4	T3/FT3	Interpretation
High	Normal	Normal	Mild(subclinical) Hypothyroidism.
High	Low	Low/Normal	Hypothyroidism
Low	Normal	Normal	Mild (subclinical) Hyperthyroidism.
Low	High/Normal	High/Normal	Hyperthyroidism
Low	Low/Normal	Low/Normal	Rare pituitary(secondary)Hypothyroidism

Sample Type:Serum

PSA/PROSTATE SPECIFIC ANTGEN TOTAL

PSA TOTAL CMIA	0.43	ng/ml	0.00 - 4.00
-------------------	------	-------	-------------

Note:

Normal PSA does not exclude Prostatic Carcinoma.

DISTRIBUTION OF PSA VALUES IN BPH AND PROSTATE CARCINOMA

PSA BPH CARCINOMA

0-4 ng/mL 74 % 7%

4-10ng/mL 20% 17%

> 10ng/mL 6% 76%

*Not in NABL scope

Sample Type:Serum



Arun Kumar Gupta

Dr. Arun Kumar Gupta

M.D. Chief Pathologist
(Reg No. 34930)



NABL & ISO 9001 : 2008 Certified
Wellness . Diagnostics
A Unit of Gian Life Care Limited



7/216 (6), Swaroop Nagar
(In Front of L.L.R. Hospital), Kanpur
Mob. : 8808051576
E-mail : reportsgpx@gmail.com
arunguptagpx@gmail.com

Gian Pathology and X-Ray

Pathology . Radiology

Gian Life Line - Health Checkup

Lab No.	: 012302250025	Reg No/BarcodeNo	: 532088/01483236
Patient Name	: Mr..DHARMENDRA SHARMA	Reg. Date	: 25/Feb/2023 09:13AM
Age/Sex	: 44 Y / Male	Sample Taken Date	: 25/Feb/2023 09:13AM
Client Code/Name	: MEDIWHEEL FULL BODY CHECKUP	Report Date	: 25/Feb/2023 02:11PM
Referred By Doctor	: Dr. BANK OF BARODA		

X-RAY

MEDIWHEEL MALE ABOVE 40

MEDIWHEEL MALE ABOVE 40

X RAY CHEST PA VIEW

DIAPHRAGMS ARE NORMAL.

COSTOPHRENIC ANGLES ARE CLEAR.

CARDIAC SHADOW IS NORMAL.

HILAR SHADOWS ARE HEAVY.

ACCENTUATED MARKINGS SEEN.

NO PARENCHYMAL LESION IS NOTED.

IMPRESSION- BRONCHITIS

DR. S. KHURANA
M.B.B.S.,D.M.R.E.

*** End Of Report ***





Stage	Time	Duration	Belt Speed (mph)	Elevation	METs	Rate	BP	RPP	PVC	Comments
Supine	00:31	0:01	00.0	00.0	01.0	95	130/90	123	00	
Standing	00:45	0:01	00.0	00.0	01.0	85	130/90	110	00	
HV	00:57	0:01	00.0	00.0	01.0	092	130/90	119	00	
ExStart	01:03	0:01	00.0	00.0	01.0	092	130/90	119	00	
BRUCE Stage 1	04:03	3:00	01.7	10.0	04.7	133	140/94	186	00	
BRUCE Stage 2	07:03	3:00	02.5	12.0	07.1	155	150/98	232	00	
PeakEx	08:07	1:04	03.4	14.0	08.2	176	150/98	264	00	
Recovery	09:06	1:00	00.0	00.0	01.2	168	144/96	241	00	
Recovery	10:06	2:00	00.0	00.0	01.0	118	140/94	193	00	
Recovery	11:16	3:09	00.0	00.0	01.0	114	136/92	160	00	

Findings :

Exercise Time : 07:05
Max HR Attained : 176 bpm 100% of Target 176
Max BP Attained : 150/98
Max WorkLoad Attained : 8.2 Fair response to induced stress
Max ST Dep Lead & Value : V6 & -0.5 mm
Duke Treadmill Score : 10.7
Test Objective : For Testing
History : Nil
Test End Reasons : Heart Rate Acheived

Doctor : DR. KUSH KUMAR TYAGI D.M.



Report :

Sample Name: Stress Test Graded Exercise Treadmill
Description: .

INDICATIONS: R/O CAD.

PROCEDURE DONE: Graded exercise treadmill stress test.

STRESS ECG RESULTS:

FAIR EXERCISE TOLERANCE, ADEQUATE B.P. RESPONSE, THR 100% ACHIEVED,
NO CHEST PAIN / DYSPNOEA, NO SIGNIFICANT ST-T CHANGES DURING EXERCISE
AND RECOVERY. NO ARRHYTHAEMIA.

TEST IS NEGATIVE FOR STRESS INDUCED REVERSIBLE MYOCARDIAL ISCHEMIA.

Doctor : DR. KUSH KUMAR TYAGI D.M.



172 (532088) / DHARMENDRA SHARMA / 44 Yrs / M

Date: 25-Feb-2023 01:04:32 PM METS: 1.0/ 95 bpm 53% of THR BP: 130/90 mmHg Raw ECG/ BLC On/ Notch On/ HF 0.05 Hz/LF 100 Hz

ExTime: 00:29 0.0 mph, 0.0%

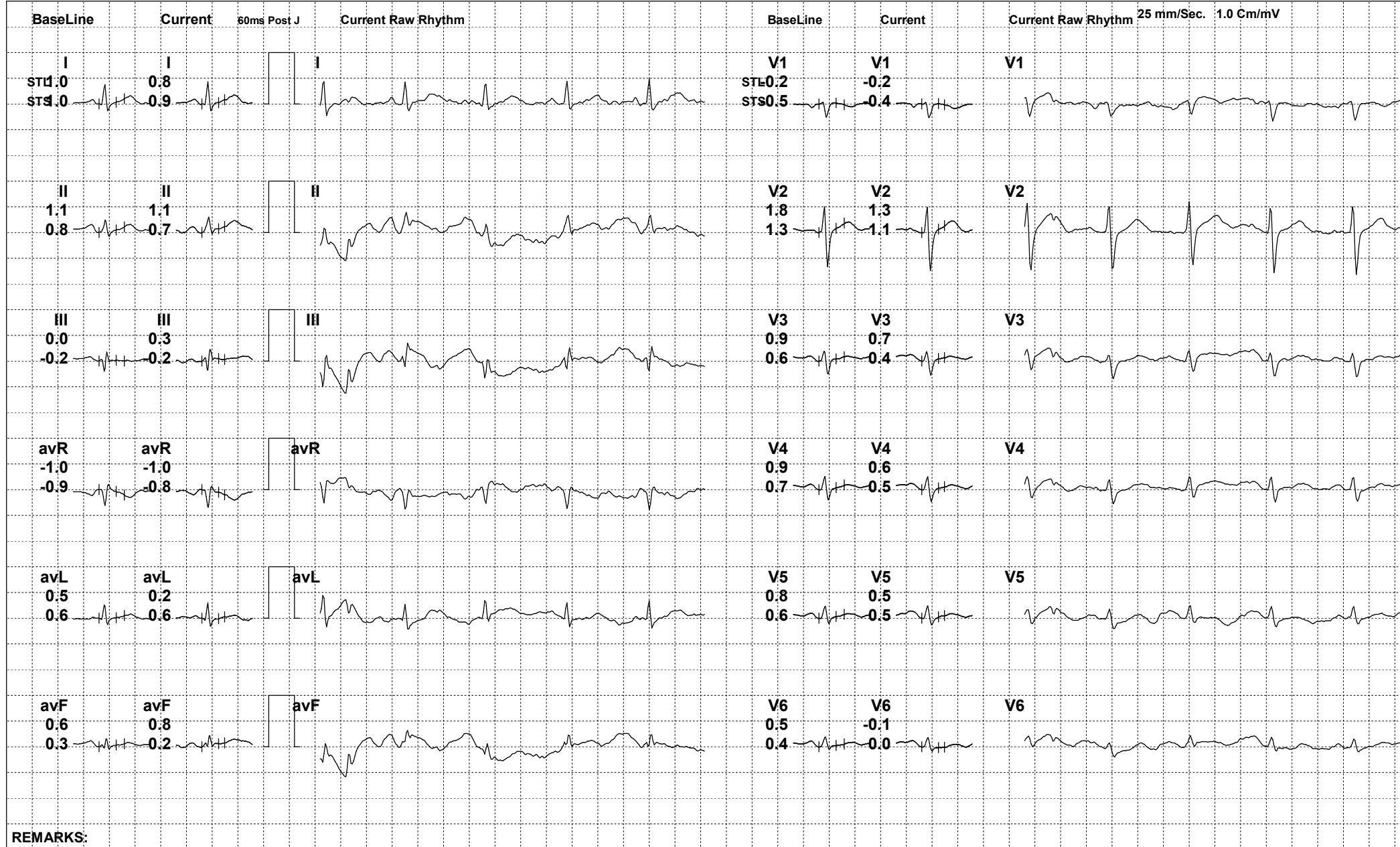

REMARKS:



172 (532088) / DHARMENDRA SHARMA / 44 Yrs / M

Date: 25-Feb-2023 01:04:32 PM METS: 1.0/ 85 bpm 48% of THR BP: 130/90 mmHg Raw ECG/ BLC On/ Notch On/ HF 0.05 Hz/LF 100 Hz

ExTime: 00:43 0.0 mph, 0.0%

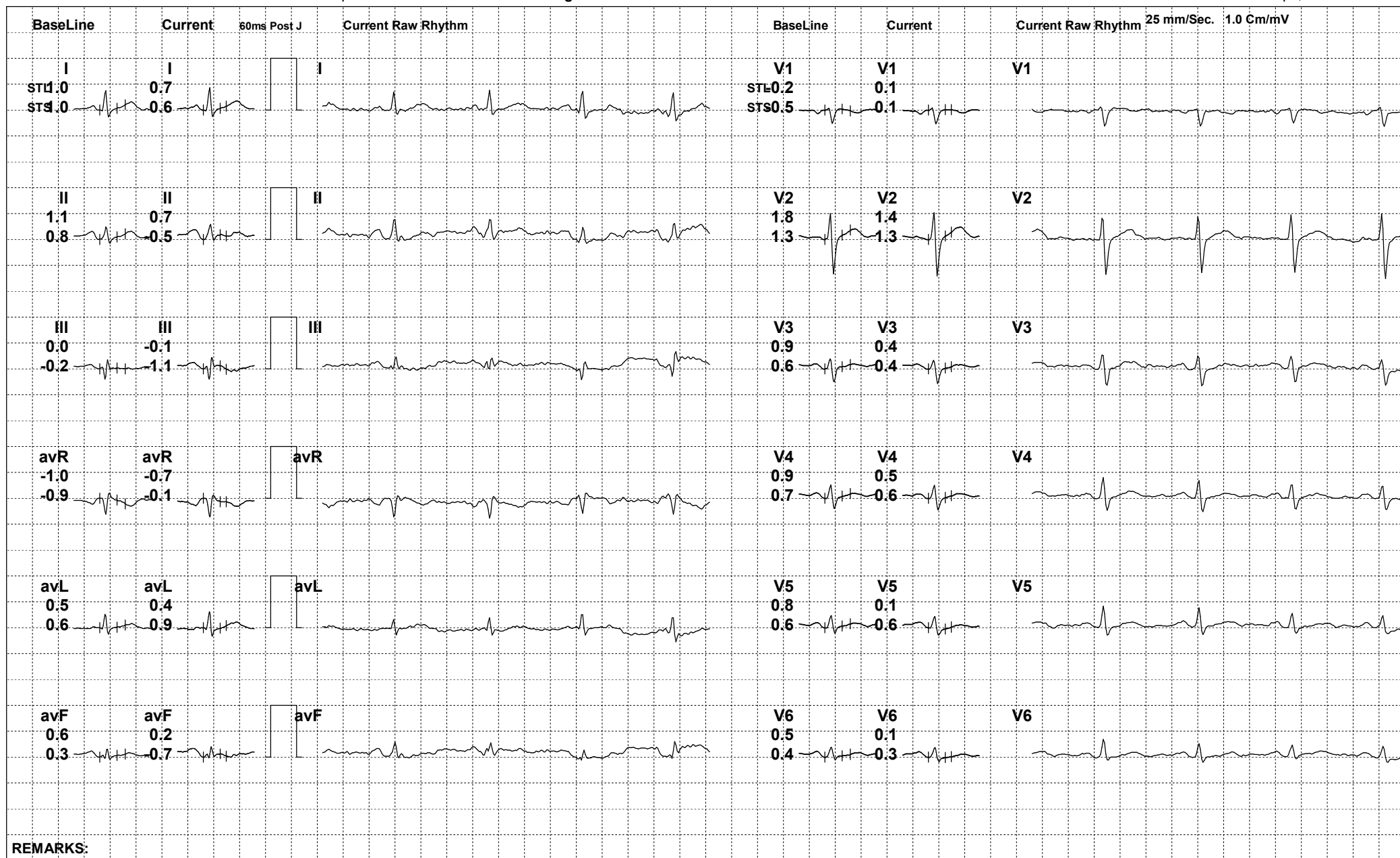



172 (532088) / DHARMENDRA SHARMA / 44 Yrs / M

Date: 25-Feb-2023 01:04:32 PM METS: 1.0/ 89 bpm 50% of THR BP: 130/90 mmHg Raw ECG/ BLC On/ Notch On/ HF 0.05 Hz/LF 100 Hz

ExTime: 00:55 0.0 mph, 0.0%



REMARKS:



172 (532088) / DHARMENDRA SHARMA / 44 Yrs / M

Date: 25-Feb-2023 01:04:32 PM METS: 1.0/ 89 bpm 50% of THR BP: 130/90 mmHg Raw ECG/ BLC On/ Notch On/ HF 0.05 Hz/LF 100 Hz

ExTime: 01:01 0.0 mph, 0.0%

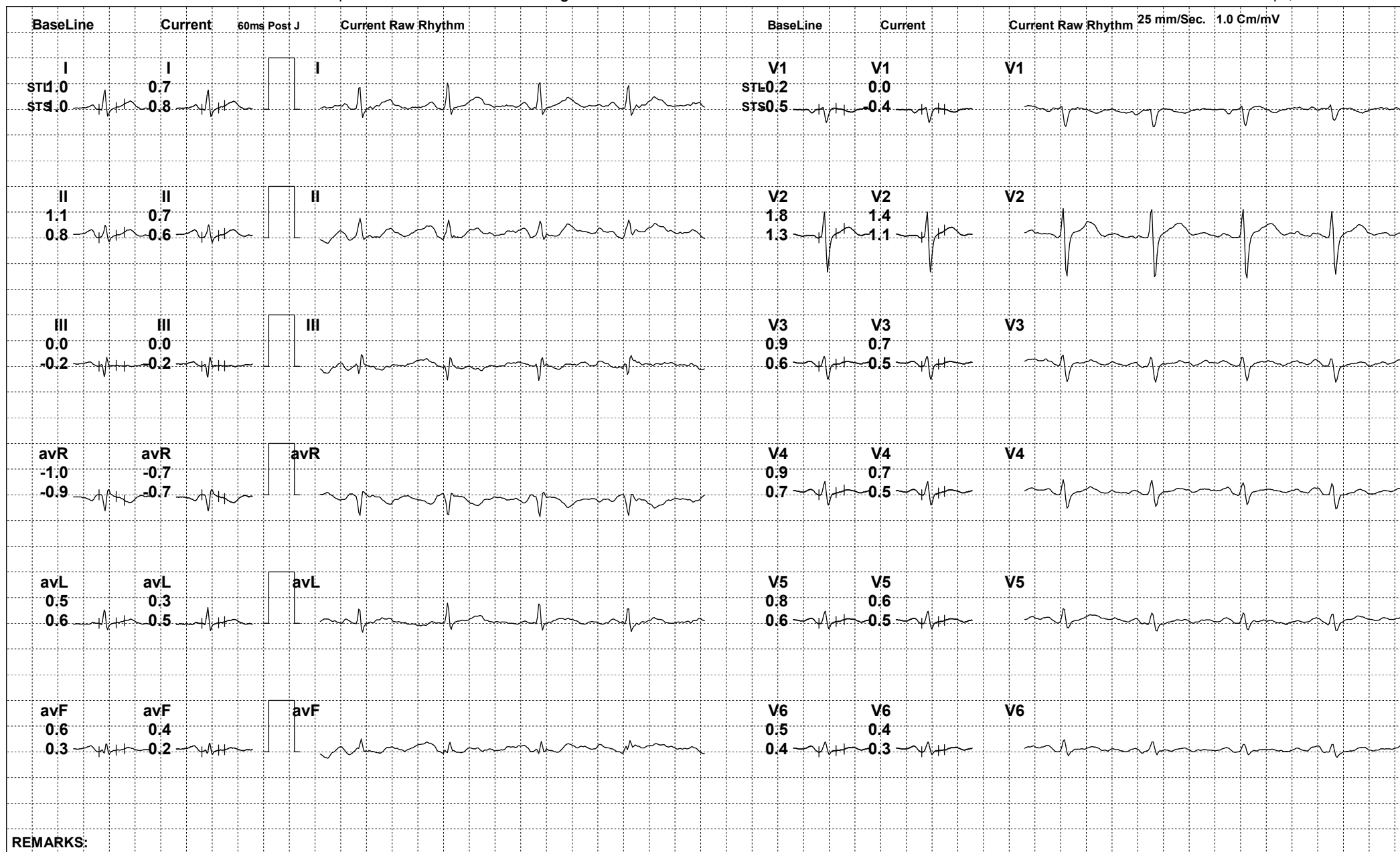

REMARKS:



172 (532088) / DHARMENDRA SHARMA / 44 Yrs / M

Date: 25-Feb-2023 01:04:32 PM METS: 4.7/ 133 bpm 75% of THR BP: 140/94 mmHg Raw ECG/ BLC On/ Notch On/ HF 0.05 Hz/LF 100 Hz

ExTime: 03:00 1.7 mph, 10.0%

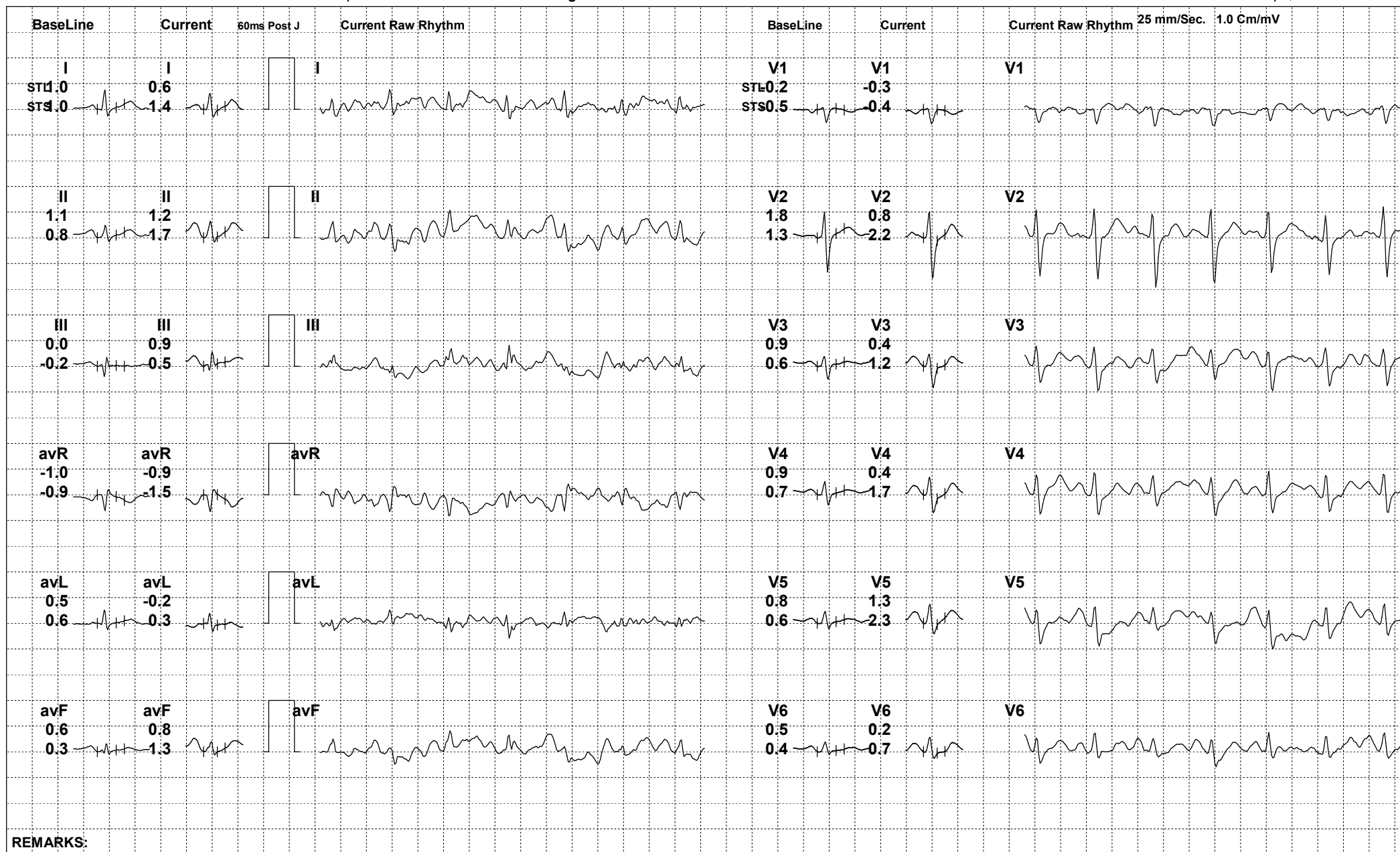

REMARKS:



172 (532088) / DHARMENDRA SHARMA / 44 Yrs / M

Date: 25-Feb-2023 01:04:32 PM METS: 7.1/ 155 bpm 88% of THR BP: 150/98 mmHg Raw ECG/ BLC On/ Notch On/ HF 0.05 Hz/LF 100 Hz

ExTime: 06:00 2.5 mph, 12.0%

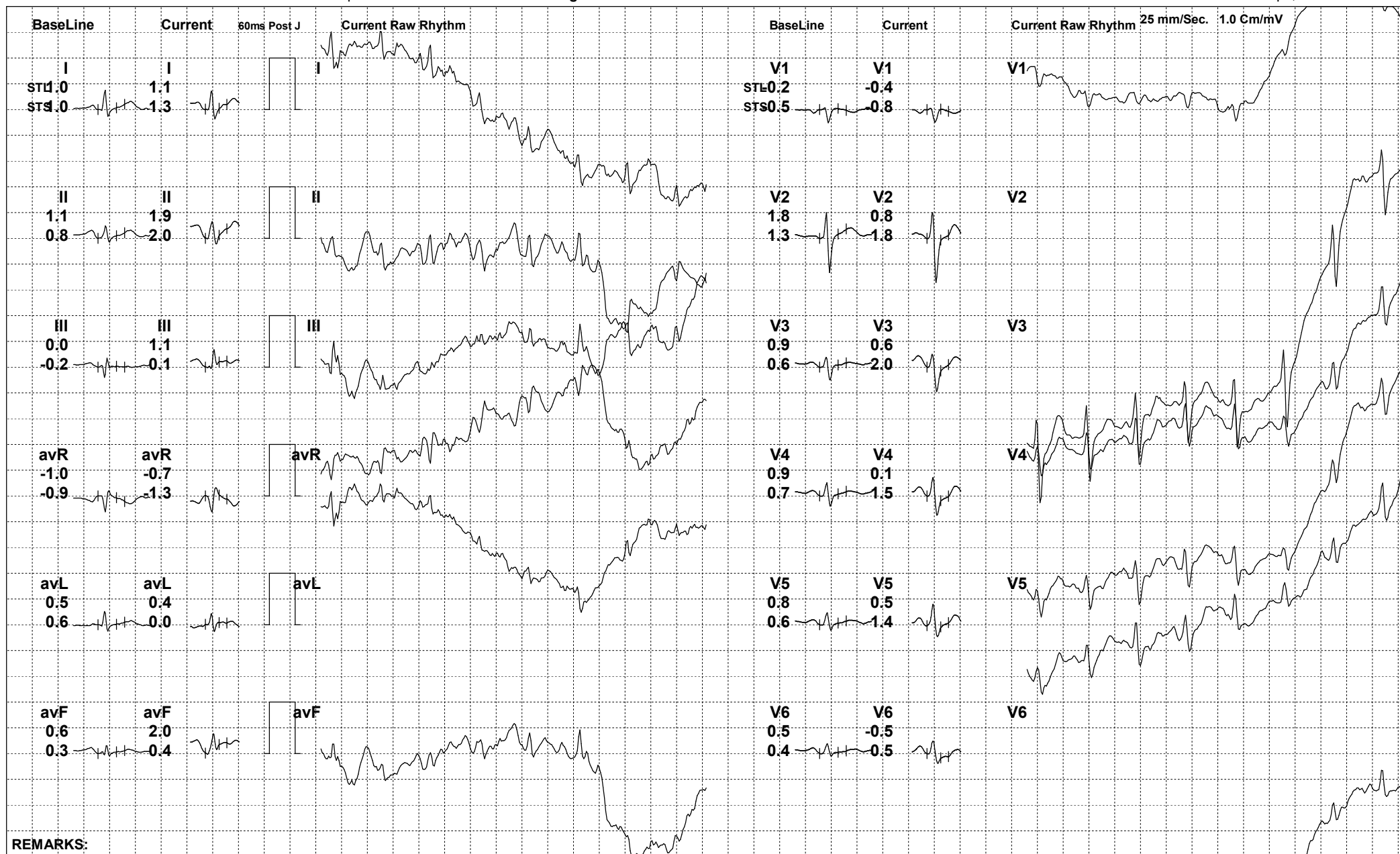

REMARKS:



172 (532088) / DHARMENDRA SHARMA / 44 Yrs / M

Date: 25-Feb-2023 01:04:32 PM METS: 8.2/ 81 bpm 46% of THR BP: 150/98 mmHg Raw ECG/ BLC On/ Notch On/ HF 0.05 Hz/LF 100 Hz

ExTime: 07:04 3.4 mph, 14.0%

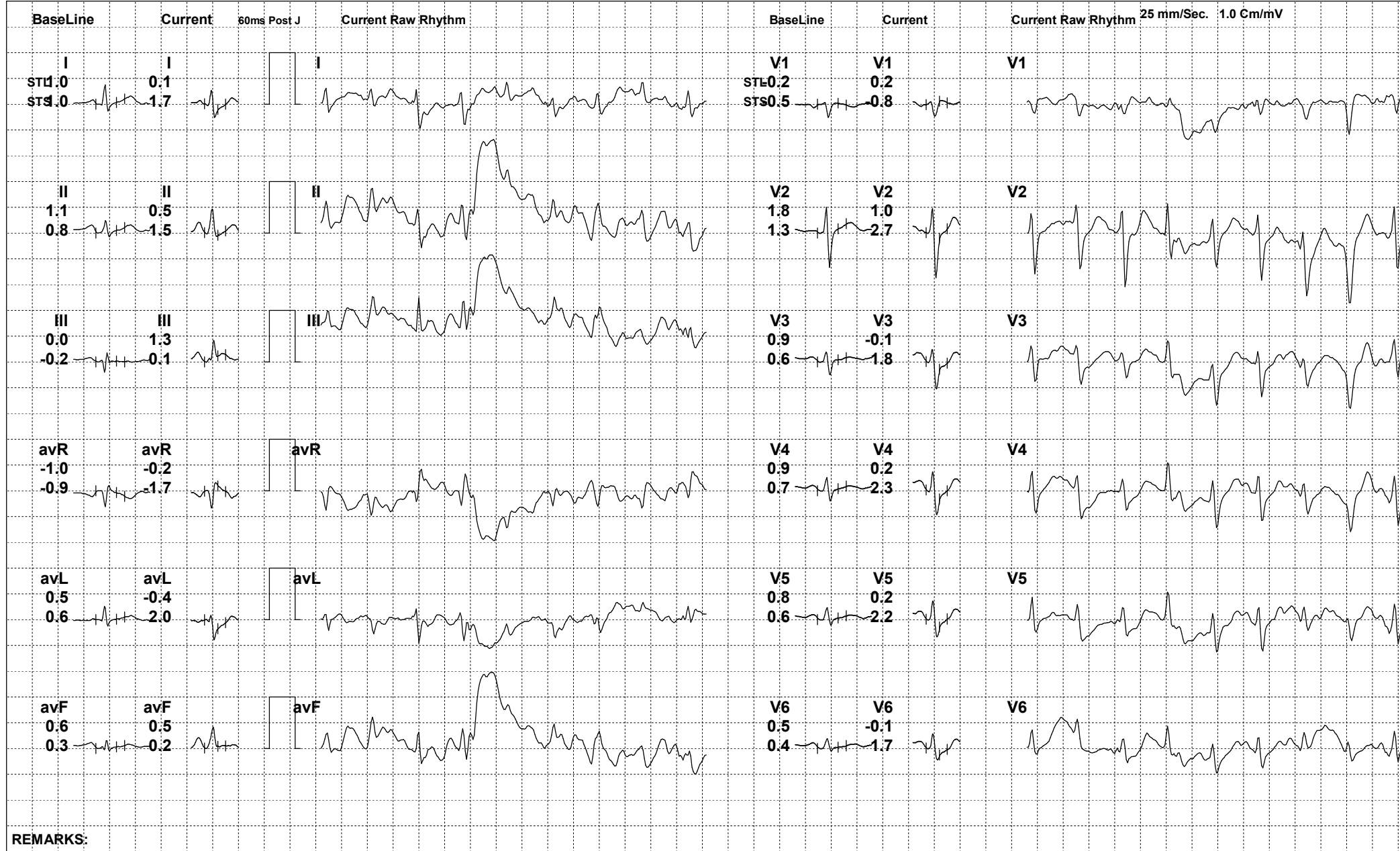

REMARKS:



172 (532088) / DHARMENDRA SHARMA / 44 Yrs / M

Date: 25-Feb-2023 01:04:32 PM METS: 1.2/ 138 bpm 78% of THR BP: 144/96 mmHg Raw ECG/ BLC On/ Notch On/ HF 0.05 Hz/LF 100 Hz

ExTime: 07:05 0.0 mph, 0.0%

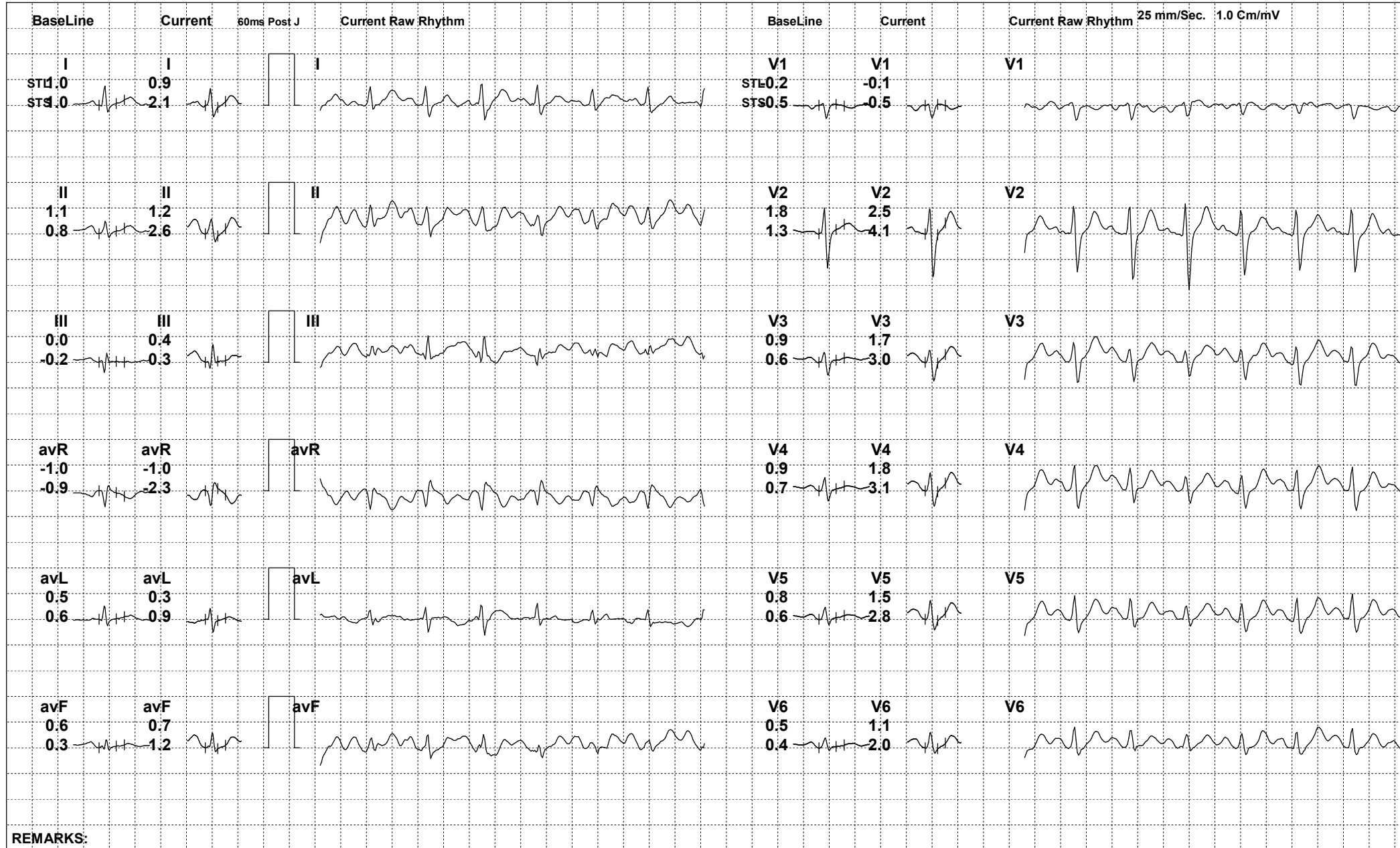

REMARKS:



172 (532088) / DHARMENDRA SHARMA / 44 Yrs / M

Date: 25-Feb-2023 01:04:32 PM METS: 1.0/ 118 bpm 67% of THR BP: 140/94 mmHg Raw ECG/ BLC On/ Notch On/ HF 0.05 Hz/LF 100 Hz

ExTime: 07:05 0.0 mph, 0.0%

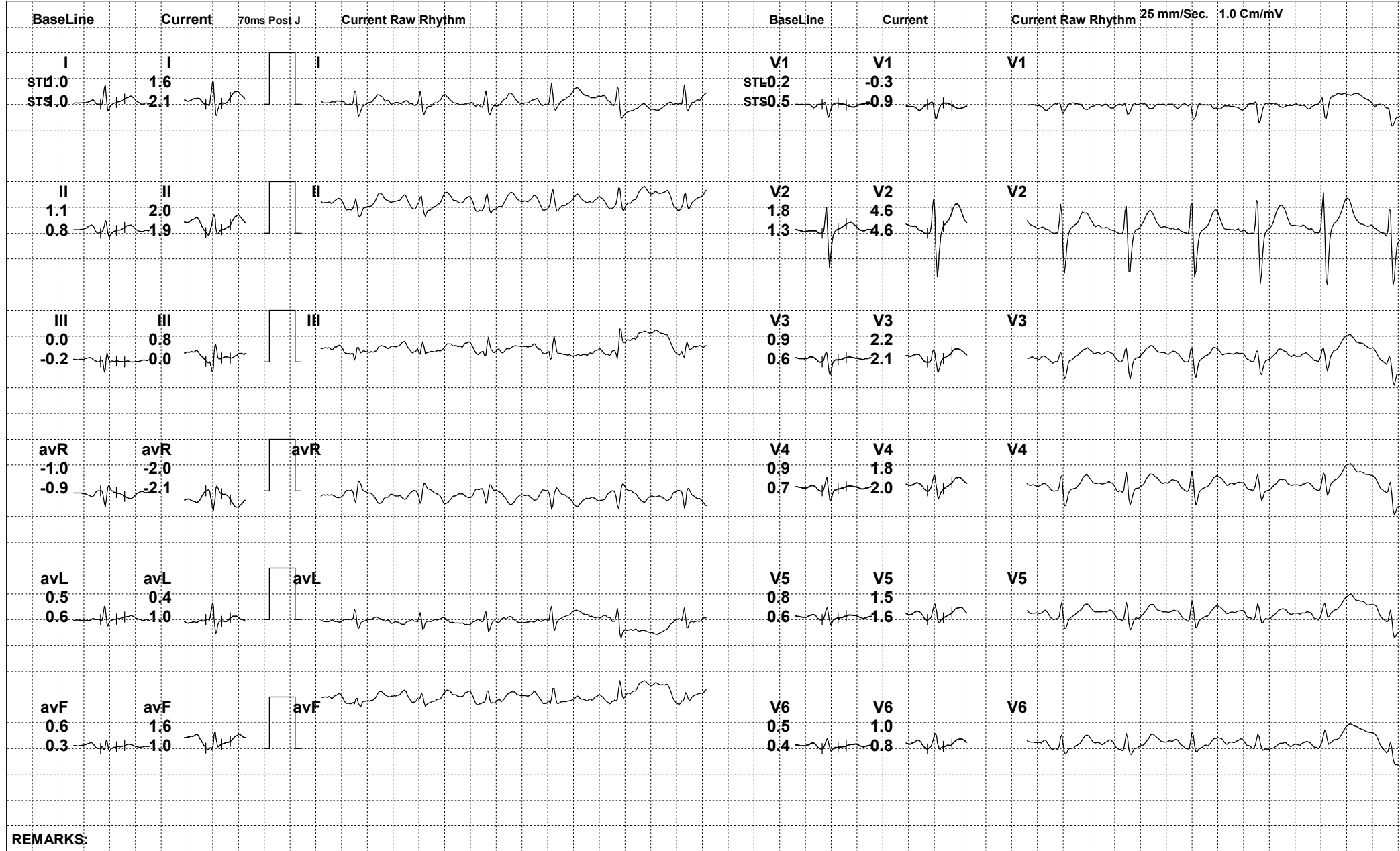



172 (532088) / DHARMENDRA SHARMA / 44 Yrs / M

Date: 25-Feb-2023 01:04:32 PM METS: 1.0/ 114 bpm 64% of THR BP: 136/92 mmHg Raw ECG/ BLC On/ Notch On/ HF 0.05 Hz/LF 100 Hz

ExTime: 07:05 0.0 mph, 0.0%



REMARKS:



172 (532088) / DHARMENDRA SHARMA / 44 Yrs / M

Date: 25-Feb-2023 01:04:32 PM

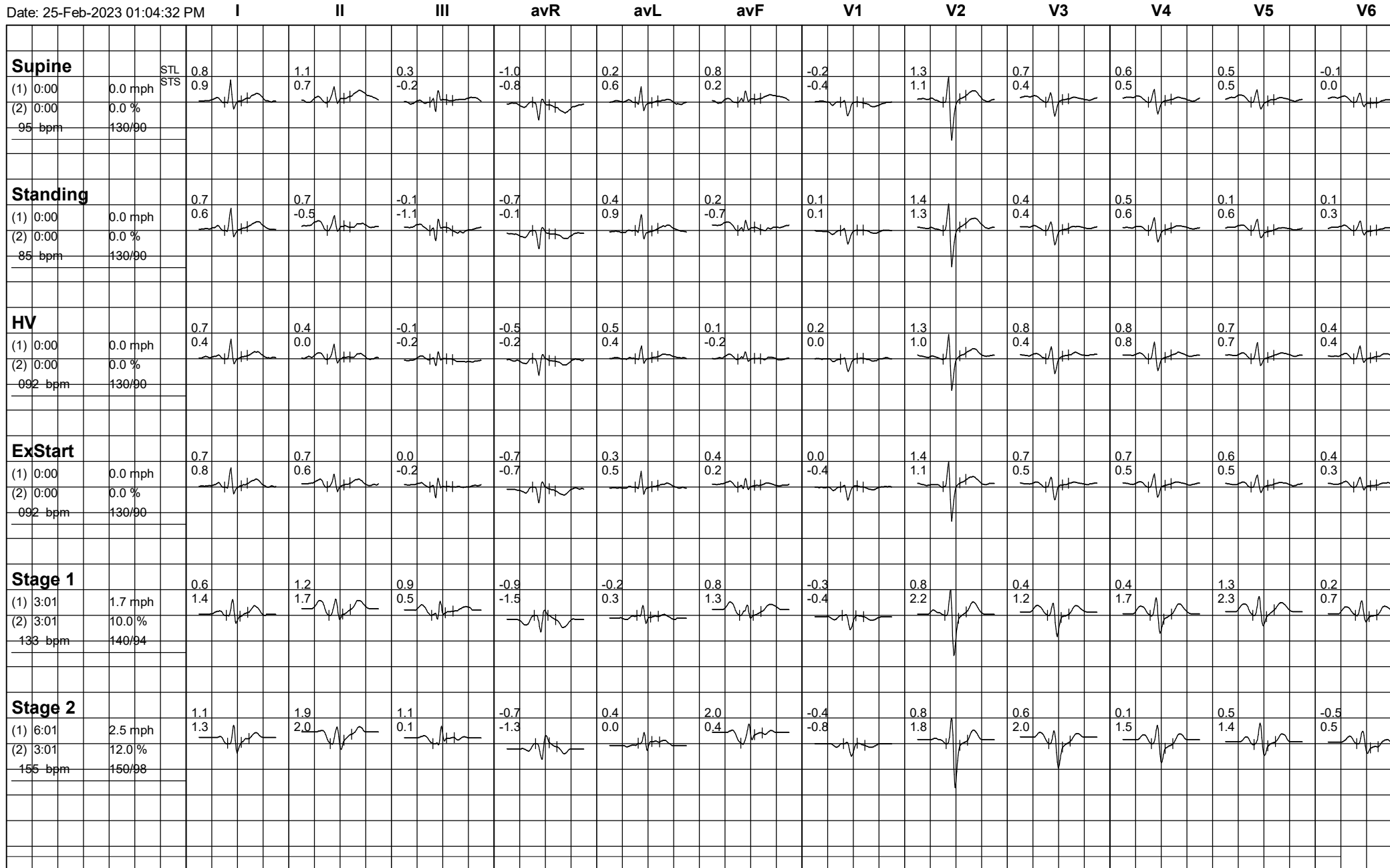



172 (532088) / DHARMENDRA SHARMA / 44 Yrs / M

Date: 25-Feb-2023 01:04:32 PM

