



Reg. ID : 242558
Name of Patient : MRS. JUHI JAGGARWAL
Age/Gender : 37 years / Female
Refd by Dr. : BANK OF BARODA
Sample Type : EDTA

Panel Company : MEDIWHEEL
Lab Request ID : 223510034
Sample Collection Date : Dec 17, 2022, 09:48 a.m.
Sample Acknowledgment Date : Dec 17, 2022, 09:51 a.m.
Test Reported On : Dec 17, 2022, 10:22 a.m.
Email Id : rohitkumarsonney@gmail.com

Test Description	Value	Unit	Biological Ref Interval
Complete Blood Count (CBC)			
Arogya_Bank of Baroda_Health Check_Female			
HAEMOGLOBIN (Hb)	13.6	gm/dl	12.00 - 15.00
Method : SLS			
TLC (Total Leucocyte Count)	6500	/cumm	4000.00 - 10000.00
Method : ELECTRIC IMPEDENCE			
DIFFERENTIAL COUNT			
NEUTROPHIL	66	%	40.00 - 70.00
LYMPHOCYTE	29	%	20.00 - 40.00
EOSINOPHIL	03	%	1.00 - 6.00
MONOCYTE	02	%	2.00 - 10.00
BASOPHIL	0	%	0.00 - 2.00
E.S.R.	20	mm/Ist hr.	0.00 - 20.00
Method : Westergen			
R B C (Red Blood Cell Count)	4.7	Millions/cmm	3.80 - 4.80
Method : Impedence			
PCV (Hematocrit)	43.6	%	36.00 - 46.00
M C V (Mean Corp Volume)	92.77	fL	83.00 - 101.00
Method : CALCULATED			
M C H (Mean Corp Hb)	28.94	pg	27.00 - 32.00
Method : CALCULATED			
M C H C (Mean Corp Hb Conc)	31.19 ▼	%	31.50 - 34.50
Method : CALCULATED			
MPV	10.3	fL	6.5-12
Method : Calculated			
PLATELET COUNT	202000	/cumm	150000.00 - 410000.00
Method : Impedence			
ABSOLUTE EOSINOPHIL COUNT	195	/cumm	40.00 - 440.00
ABSOLUTE LYMPHOCYTES COUNT	1885	/cumm	1000.00 - 3000.00
ABSOLUTE NEUTROPHIL COUNT	4290	/cumm	2000.00 - 7000.00
Method : MICROSCOPY			
RDW -CV	12.7	%	11.60 - 14.00
RDW -SD	45.2	fL	39.00 - 46.00
PDW	14.7		8.3 - 25

END OF REPORT

If tests results are alarming/unexpected,client is advised to contact the Lab immediately for possible remedial actions.

Dr. A. LALCHANDANI
M.D. (Pathology)





Reg. ID : 242558 **Panel Company** : MEDIWHEEL
Name of Patient : MRS. JUHI JAGGARWAL **Lab Request ID** : 223510034
Age/Gender : 37 years / Female **Sample Collection Date** : Dec 17, 2022, 09:48 a.m.
Refd by Dr. : BANK OF BARODA **Sample Acknowledgment Date** : Dec 17, 2022, 09:51 a.m.
Sample Type : EDTA **Test Reported On** : Dec 17, 2022, 11:17 a.m.
Email Id : rohitkumarsoney@gmail.com

Test Description	Value	Unit	Biological Ref Interval
Blood Group ABO & RH TYPING*			
Arogya_Bank of Baroda_Health Check_Female			
BLOOD GROUP ABO	O		
RH Typing	Positive		

END OF REPORT

Dr. A. LALCHANDANI
M.D. (Pathology)





Reg. ID : 242558
Name of Patient : MRS. JUHI JAGGARWAL
Age/Gender : 37 years / Female
Refd by Dr. : BANK OF BARODA
Sample Type : FLUORIDE-F

Panel Company : MEDIWHEEL
Lab Request ID : 01223510034
Sample Collection Date : Dec 17, 2022, 09:48 a.m.
Sample Acknowledgment Date : Dec 17, 2022, 09:51 a.m.
Test Reported On : Dec 17, 2022, 11:34 a.m.
Email Id : rohitkumarsoney@gmail.com

Test Description **Value** **Unit** **Biological Ref Interval**

BLOOD GLUCOSE FASTING

Arogya_Bank of Baroda_Health Check_Female

BLOOD GLUCOSE FASTING 94 mg/dl 70 - 99

Method : HEXOKINASE

Comments

Fasting Blood Sugar: 70-99 mg/dl : Non Diabetic
100-125 mg/dl : Impaired Fasting Glucose
>125 mg/dl : Diabetic

END OF REPORT

Dr. A. LALCHANDANI
M.D. (Pathology)





Reg. ID : 242558
Name of Patient : MRS. JUHI JAGGARWAL
Age/Gender : 37 years / Female
Refd by Dr. : BANK OF BARODA
Sample Type : FLOURIDE PP

Panel Company : MEDIWHEEL
Lab Request ID : 223510034
Sample Collection Date : Dec 17, 2022, 09:48 a.m.
Sample Acknowledgment Date : Dec 17, 2022, 09:51 a.m.
Test Reported On : Dec 17, 2022, 03:50 p.m.
Email Id : rohitkumarsoney@gmail.com

Test Description	Value	Unit	Biological Ref Interval
BLOOD GLUCOSE PP			
Arogya_Bank of Baroda_Health Check_Female	-	mg/dl	70 - 139
BLOOD GLUCOSE PP	-	mg/dl	70 - 139
Method : Hexokinase			
Blood Glucose PP	105	mg/dl	70-139
Method : Hexokinase			
Comments			
PP Blood Sugar: 70-139 mg/dl : Non Diabetic 140-199 mg/dl : Impaired Glucose >200 mg/dl : Diabetic			

END OF REPORT

Dr. A. LALCHANDANI
M.D. (Pathology)





Reg. ID : 242558
Name of Patient : MRS. JUHI JAGGARWAL
Age/Gender : 37 years / Female
Refd by Dr. : BANK OF BARODA
Sample Type : URINE

Panel Company : MEDIWHEEL
Lab Request ID : 223510034
Sample Collection Date : Dec 17, 2022, 09:48 a.m.
Sample Acknowledgment Date : Dec 17, 2022, 09:51 a.m.
Test Reported On : Dec 17, 2022, 11:21 a.m.
Email Id : rohitkumarsonney@gmail.com

Test Description	Value	Unit	Biological Ref Interval
------------------	-------	------	-------------------------

URINE Examination R/M*

Arogya_Bank of Baroda_Health Check_Female

Physical Examination

Quantity	30ml		
Colour	Pale Yellow	.	Pale yellow
Appearance	Slightly Hazy		

Chemical Examination

Ph	6.0		5.0-8.0
Method : Method : Dipstick Manual			
Specific Gravity	1.030		1.005 - 1.030
Method : Method : Dipstick Manual			
Protein	Negative		Negative
Method : Method : Dipstick Manual			
Glucose	Negative		Negative
Method : Dipstick/Manual			
Bilirubin	Negative		Negative
Method : Dipstick/Manual			
Ketones	Negative		Negative
Method : Dipstick/Manual			
Nitrite	Negative		Negative
Method : Dipstick/Manual			
Urobilinogen	Normal		Normal
Method : Dipstick/Manual			

Microscopic Examination - Method "Microscopy"

Pus cells	3 - 4	/hpf	0 - 4/hpf
Red Blood Cells	Absent	/hpf	Nil
Epithelial Cells	15 - 20	/hpf	1 - 2/hpf
Crystals	Absent	.	Absent
Casts	Absent	.	Absent
Yeast	Absent	.	Absent
Bacteria	Absent	.	Absent

Note

Pus Cells are significant only in midstream sample. Important for interpretation in female patient as local contamination may occur.

A urine analysis alone usually doesn't provide a definite diagnosis. Depending on the reason your doctor recommended this test, you might need follow-up for unusual results. Evaluation of the urine analysis results with other tests can help your provider determine next steps. Getting standard test results from a urine analysis doesn't guarantee that you're not ill. It might be too early to detect disease or your urine could be too diluted. Tell your doctor if you still have signs and symptoms.



Dr. A. LALCHANDANI
M.D. (Pathology)



Reg. ID	: 242558	Panel Company	: MEDIWHEEL
Name of Patient	: MRS. JUHI JAGGARWAL	Lab Request ID	: 223510034
Age/Gender	: 37 years / Female	Sample Collection Date	: Dec 17, 2022, 09:48 a.m.
Refd by Dr.	: BANK OF BARODA	Sample Acknowledgment Date	: Dec 17, 2022, 09:51 a.m.
Sample Type	: URINE	Test Reported On	: Dec 17, 2022, 11:21 a.m.
		Email Id	: rohitkumarsonney@gmail.com

Test Description	Value	Unit	Biological Ref Interval
------------------	-------	------	-------------------------

****END OF REPORT****

If tests results are alarming/unexpected,client is advised to contact the Lab immediately for possible remedial actions.



Dr. A. LALCHANDANI
M.D. (Pathology)



Reg. ID : 242558	Panel Company : MEDIWHEEL
Name of Patient : MRS. JUHI JAGGARWAL	Lab Request ID : 00223510034
Age/Gender : 37 years / Female	Sample Collection Date : Dec 17, 2022, 09:48 a.m.
Refd by Dr. : BANK OF BARODA	Sample Acknowledgment Date : Dec 17, 2022, 09:51 a.m.
Sample Type : SERUM	Test Reported On : Dec 17, 2022, 10:57 a.m.
	Email Id : rohitkumarsoney@gmail.com

Test Description	Value	Unit	Biological Ref Interval
<u>Lipid-Profile*</u>			
Arogya_Bank of Baroda_Health Check_Female			
CHOLESTROL TOTAL	158	mg/dL	Desirable : < 200 Borderline: 200 - 239 High : > 240
Method : CHOD-POD			
T.G	52	mg/dL	Desirable < 150 Borderline High 150 - 199 High 200 - 499 Very High > 500
Method : ENZYMATYIC (E.P)			
HDL	57	mg/dL	40-60
Method : Enzymatic immunoinhibition			
V L D I	10.4	mg/dl	07 - 35
Method : Calculated			
LDL CHOLESTEROI	90.6	mg/dl	Desirable :- < 100 Border line: 130 - 159 High Risk : 160 - 189 Very High : > 190
Method : Calculated			
LDL / HDL CHOLESTEROL Ratio	1.59 ▼		2.5 - 3.5 High : > 3.5
Method : Calculated			
TOTAL / HDL CHOLESTEROL Ratio	2.77		Moderate Risk : 3.5 - 5.0 High Risk : > 5.0
Method : Calculated			

Comments

A Lipid Profile test panel measures the level of lipids, or fats, in your blood which essentially measures the following

- High-density lipoprotein (HDL) cholesterol** - referred to as "good" cholesterol because it helps remove LDL "bad" cholesterol from your blood.
- Low-density lipoprotein (LDL) cholesterol** - referred to as "bad" cholesterol. Too much of it can cause cholesterol to build up on the walls of your arteries. This raises your risk of [heart attack](#), [stroke](#), and [atherosclerosis](#).
- Triglycerides** - When you eat, your body breaks down fats in your food into smaller molecules called [triglycerides](#). High levels of triglycerides in your blood increase your risk of developing cardiovascular disease. Having obesity or unmanaged diabetes, drinking too much alcohol, and eating a high calorie diet can all contribute to high triglyceride levels.





Reg. ID : 242558
Name of Patient : MRS. JUHI JAGGARWAL
Age/Gender : 37 years / Female
Refd by Dr. : BANK OF BARODA
Sample Type : SERUM

Panel Company : MEDIWHEEL
Lab Request ID : 00223510034
Sample Collection Date : Dec 17, 2022, 09:48 a.m.
Sample Acknowledgment Date : Dec 17, 2022, 09:51 a.m.
Test Reported On : Dec 17, 2022, 10:57 a.m.
Email Id : rohitkumarsoney@gmail.com

Test Description	Value	Unit	Biological Ref Interval
4. Very low-density lipoprotein (VLDL). Your blood also contains another type of cholesterol linked to an increased risk of cardiovascular disease called VLDL . Your VLDL levels are not used to determine treatment for elevated cholesterol.			
5. Total cholesterol. This is the total amount of cholesterol in your blood. It's the sum of your LDL, HDL, and VLDL cholesterol. If your cholesterol numbers are outside of the normal range, you may be at a higher risk of heart disease, stroke, and atherosclerosis. Your doctor will consider other factors, such as your family history, weight, and exercise levels, to determine your risk.			

If your test results are abnormal, your doctor may order a [blood glucose test](#) to check for diabetes. They might also order a [thyroid function test](#) to determine if your thyroid is underactive.

END OF REPORT

Dr. A. LALCHANDANI
M.D. (Pathology)





Reg. ID : 242558
Name of Patient : MRS. JUHI JAGGARWAL
Age/Gender : 37 years / Female
Refd by Dr. : BANK OF BARODA
Sample Type : SERUM

Panel Company : MEDIWHEEL
Lab Request ID : 00223510034
Sample Collection Date : Dec 17, 2022, 09:48 a.m.
Sample Acknowledgment Date : Dec 17, 2022, 09:51 a.m.
Test Reported On : Dec 17, 2022, 11:03 a.m.
Email Id : rohitkumaroney@gmail.com

Liver Function Test (LFT)*

Arogya_Bank of Baroda_Health Check_Female

BILIRUBIN TOTAL	0.6	mg/dL	0.3 - 1.2
Method : DIAZO			
BIL DIRECT	0.1	mg/dL	< 0.2
Method : DIAZO			
BIL INDIRECT	0.5		0.4-1.1
Method : CALCULATED			
AST/SGOT	14	μ/L	< 35
Method : UV WITHOUT P5P			
ALT/SGPT	10	μ/L	< 35
Method : UV WITHOUT P5P			
ALKALINE PHOSPHATE	75	IU/L	30-120
Method : PNPP, AMP BUFFER			
TOTAL PROTEIN	7.0	g/dL	6.6 - 8.3
Method : BIURET			
ALBUMIN	4.3	g/DL	3.5 - 5.2
Method : BCG			
GLOBULIN	2.7	g/dl	2.0-3.5
Method : Calculated			
A/G RATIO	1.59		0.9-2.5
Method : Calculated			
GGT	9	μ/L	< 38
Method : Glutamyl carboxy nitroanilide Glycylglycine			

****END OF REPORT****

If tests results are alarming/unexpected,client is advised to contact the Lab immediately for possible remedial actions

Dr. A. LALCHANDANI
M.D. (Pathology)





Reg. ID : 242558	Panel Company : MEDIWHEEL
Name of Patient : MRS. JUHI JAGGARWAL	Lab Request ID : 223510034
Age/Gender : 37 years / Female	Sample Collection Date : Dec 17, 2022, 09:48 a.m.
Refd by Dr. : BANK OF BARODA	Sample Acknowledgment Date : Dec 17, 2022, 09:51 a.m.
Sample Type : EDTA	Test Reported On : Dec 17, 2022, 02:43 p.m.
	Email Id : rohitkumarsonney@gmail.com

GLYCOSYLATED HAEMOGLOBIN HbA1c*

Arogya_Bank of Baroda_Health Check_Female

HBA1C* 5.3 % 4.00 - 5.70

Method : HPLC - Ion Exchange

MEAN BLOOD GLUCOSE LEVEL Mean Blood 105 mg/dL 68 - 117

Glucose Level over past 60 days period

INTERPRETATION**According to recommendations of the American Diabetes Association (ADA)**

Group	HbA1c in %
Non-Diabetic adults 18 year	4.5 - 5.6
At risk of developing diabetes	> 5.7 to < 6.4
Diagnosing of Diabetes mellitus	>= 6.5

Comments

- Since HbA1c reflects long term fluctuations in the blood glucose concentration, a diabetic patient who is recently under good control may still have q high concentration of HbA1c. Converse is true for a diabetic previously under good control but now poorly controlled.
- Diabetes patients with HbA1c levels below 7%(DCCT/NGSP) meet the goal of the ADA.
- HbA1c levels below the established reference interval may indicate recent episodes of hypoglycemia, the presence of Hb variants or shortened lifetime of erythrocytes.
- HbA1c Provides an index of average blood glucose levels over the past 8 -12 weeks and is a much better indicator of long term glycemic control as compared to blood and urinary glucose determinations.

FACTORS THAT INTERFERE WITH HbA1C Measurement- Hemoglobin variants,elevated fetal hemoglobin (HbF) and chemically modified derivatives of hemoglobin (e.g. carbamylated Hb in patients with renal failure) can affect the with renal failure) can affect the accuracy of HbA1c measurements.

FACTORS THAT AFFECT INTERPRETATION OF HBA1C RESULTS - Any condition that shortens erythrocyte survival or decreases mean erythrocyte age (e.g.,recovery from acute blood loss, hemolytic anemia, HbSS, HbCC, and HbSC) will falsely lower HbA1c test results regardless of the assay method used. Iron deficiency anemia is associated with higher HbA1c

END OF REPORT

Page 10 of 22





Reg. ID	: 242558	Panel Company	: MEDIWHEEL
Name of Patient	: MRS. JUHI JAGGARWAL	Lab Request ID	: 223510034
Age/Gender	: 37 years / Female	Sample Collection Date	: Dec 17, 2022, 09:48 a.m.
Refd by Dr.	: BANK OF BARODA	Sample Acknowledgment Date	: Dec 17, 2022, 09:51 a.m.
Sample Type	: EDTA	Test Reported On	: Dec 17, 2022, 02:43 p.m.
		Email Id	: rohitkumarsonney@gmail.com



Dr. A. LALCHANDANI
M.D. (Pathology)

Value	Unit	Biological Ref Interval
-------	------	-------------------------





Reg. ID : 242558
Name of Patient : MRS. JUHI JAGGARWAL
Age/Gender : 37 years / Female
Refd by Dr. : BANK OF BARODA
Sample Type : RADIO

Panel Company : MEDIWHEEL
Lab Request ID : R223510034
Sample Collection Date : Dec 17, 2022, 09:48 a.m.
Sample Acknowledgment Date : Dec 17, 2022, 09:51 a.m.
Test Reported On : Dec 17, 2022, 03:40 p.m.
Email Id : rohitkumarsoney@gmail.com

X-ray Chest P.A*

Arogya_Bank of Baroda_Health Check_Female

OBSERVATIONS:

- Trachea is central.
- Both hila are normal.
- Both the lung fields are clear. No focal lesion seen.
- Both domes of diaphragm and CP angles are normal.
- Heart and mediastinal silhouette is normal.

IMPRESSION: Normal Study.

Please correlate clinically.

END OF REPORT

Dr. S. Syed
DMRD., DNB
Consultant Radiologist





Reg. ID : 242558 **Panel Company** : MEDIWHEEL
Name of Patient : MRS. JUHI JAGGARWAL **Lab Request ID** : 00223510034
Age/Gender : 37 years / Female **Sample Collection Date** : Dec 17, 2022, 09:48 a.m.
Refd by Dr. : BANK OF BARODA **Sample Acknowledgment Date** : Dec 17, 2022, 09:51 a.m.
Sample Type : SERUM **Test Reported On** : Dec 17, 2022, 02:35 p.m.
Email Id : rohitkumarsoney@gmail.com

Test Description	Value	Unit	Biological Ref Interval
<u>Thyroid Function Test (T3,T4,TSH)</u>			
Arogya_Bank of Baroda_Health Check_Female			
TOTAL T3	1.29	ng/mL	0.60 - 1.83
Method : CLIA			
TOTAL T4	10.14	ug/dl	5.48 - 14.28
Method : CLIA			
Thyroid Stimulating Hormone - TSH	1.91	uU/ml	0.35 - 5.50
Method : CLIA			

COMMENTS:-

A high TSH result often means an underactive thyroid gland caused by failure of the gland (Hypothroidism). Very rarely, a high TSH result can indicate a problem with the pituitary gland, such as a tumour, in what is known as secondary hyperthyroidism. A high TSH value can also occur in people with underactive thyroid gland who have been receiving too little thyroid hormone medication.

A low TSH result can indicate an overactive thyroid gland (hyperthyroidism) or damage to the pituitary gland that prevents it from producing TSH. A low TSH result can also occur in people with an underactive thyroid gland who are receiving too much thyroid hormone medication.

END OF REPORT

Dr. A. LALCHANDANI
M.D. (Pathology)





Reg. ID	: 242558	Panel Company	: MEDIWHEEL
Name of Patient	: MRS. JUHI JAGGARWAL	Lab Request ID	: R223510034
Age/Gender	: 37 years / Female	Sample Collection Date	: Dec 17, 2022, 09:48 a.m.
Refd by Dr.	: BANK OF BARODA	Sample Acknowledgment Date	: Dec 17, 2022, 09:51 a.m.
Sample Type	: RADIO	Test Reported On	: Dec 17, 2022, 11:45 a.m.
		Email Id	: rohitkumarsoney@gmail.com

Both Breast Ultrasound*

Arogya_Bank of Baroda_Health Check_Female

- No focal lesion.
- No Cyst is seen in any quadrant.
- No e/o duct ectasia is noted.
- Nipple areola complex appear normal.
- Skin subcutaneous tissue normal.

IMPRESSION : NO SIGNIFICANT ABNORMALITY SEEN (BIRADS-I).

Breast imaging-reporting and data system (BIRADS)–

BIRADS I : negative, symmetrical and no masses, architectural distortion, or suspicious calcifications

Kindly correlate clinically.

END OF REPORT

Dr. S. Syed
DMRD., DNB
Consultant Radiologist





CIN No : L85320DL2017PLC321605

Reg. ID : 242558
Name of Patient : MRS. JUHI JAGGARWAL
Age/Gender : 37 years / Female
Refd by Dr. : BANK OF BARODA
Sample Type : RADIO

Panel Company : MEDIWHEEL
Lab Request ID : R223510034
Sample Collection Date : Dec 17, 2022, 09:48 a.m.
Sample Acknowledgment Date : Dec 17, 2022, 09:51 a.m.
Test Reported On : Dec 17, 2022, 11:45 a.m.
Email Id : rohitkumarsoney@gmail.com

Female Ultrasound Whole Abdomen*

Arogya_Bank of Baroda_Health Check_Female

Liver is normal in size, outline **with increased echotexture**. No focal lesion is seen. IHBRs are not dilated.

Gall bladder is partially distended and shows anechoic lumen. The wall thickness is normal. No evidence of any mass or calculus is seen. No pericholecystic fluid is seen.

CBD is normal.

Pancreas is normal in size, outline and echotexture. No focal lesion is seen.

Spleen is normal in size, outline and echotexture. No focal lesion is seen.

Right kidney is normal in size and outline. Cortical thickness and echogenicity are normal. The CM differentiation is maintained. No obvious calculus or hydronephrosis is seen.

Left kidney is normal in size and outline. Cortical thickness and echogenicity are normal. The CM differentiation is maintained. No obvious calculus or hydronephrosis is seen.

Urinary bladder is partially distended and appears normal.

Uterus is anteverted and normal in size. Myometrium shows homogeneous echotexture. No focal lesion is seen. Endometrium is central & measures 8.7 mm. **Cervix shows heterogenous echotexture with multiple nabothian cysts.**

B/L ovaries are bulky (Volume - RO - 12.0 cc ; LO - 11.9 cc) with increased stromal echotexture and few small cysts.

No obvious adnexal mass is seen. No free fluid is seen in the peritoneal cavity.

IMPRESSION:

- Pelvic inflammatory disease (PID).
- PCOD to be ruled out.

Please correlate clinically.

Dr Lalchandani Labs Ltd.

lalchandaniopathlab.com



CIN No : L85320DL2017PLC321605

Reg. ID : 242558
Name of Patient : MRS. JUHI JAGGARWAL
Age/Gender : 37 years / Female
Refd by Dr. : BANK OF BARODA
Sample Type : RADIO

Panel Company : MEDIWHEEL
Lab Request ID : R223510034
Sample Collection Date : Dec 17, 2022, 09:48 a.m.
Sample Acknowledgment Date : Dec 17, 2022, 09:51 a.m.
Test Reported On : Dec 17, 2022, 11:45 a.m.
Email Id : rohitkumarsoney@gmail.com

END OF REPORT

If tests results are alarming/unexpected, client is advised to contact the Lab immediately for possible remedial actions

Dr. S. Syed
DMRD., DNB
Consultant Radiologist



Reg. ID : 242558
Name of Patient : MRS. JUHI JAGGARWAL
Age/Gender : 37 years / Female
Refd by Dr. : BANK OF BARODA
Sample Type : SERUM

Panel Company : MEDIWHEEL
Lab Request ID : 00223510034
Sample Collection Date : Dec 17, 2022, 09:48 a.m.
Sample Acknowledgment Date : Dec 17, 2022, 09:51 a.m.
Test Reported On : Dec 17, 2022, 10:57 a.m.
Email Id : rohitkumarsoney@gmail.com

Test Description	Value	Unit	Biological Ref Interval
<u>SERUM CREATININE</u>			
Arogya_Bank of Baroda_Health Check_Female			
CREATNINE	0.75	mg/DL	0.51 - 0.95
Method : ALKALINE PICRATE KINETIC			

END OF REPORT

Dr. A. LALCHANDANI
M.D. (Pathology)





Reg. ID : 242558 **Panel Company** : MEDIWHEEL
Name of Patient : MRS. JUHI JAGGARWAL **Lab Request ID** : 00223510034
Age/Gender : 37 years / Female **Sample Collection Date** : Dec 17, 2022, 09:48 a.m.
Refd by Dr. : BANK OF BARODA **Sample Acknowledgment Date** : Dec 17, 2022, 09:51 a.m.
Sample Type : SERUM **Test Reported On** : Dec 17, 2022, 10:57 a.m.
Email Id : rohitkumarsoney@gmail.com

Test Description	Value	Unit	Biological Ref Interval
		BUN*	
Arogya_Bank of Baroda_Health Check_Female			
BUN	11.0	mg/dL	6.0 - 20.0

END OF REPORT

Dr. A. LALCHANDANI
M.D. (Pathology)





Reg. ID : 242558
Name of Patient : MRS. JUHI JAGGARWAL
Age/Gender : 37 years / Female
Refd by Dr. : BANK OF BARODA
Sample Type : SERUM

Panel Company : MEDIWHEEL
Lab Request ID : 00223510034
Sample Collection Date : Dec 17, 2022, 09:48 a.m.
Sample Acknowledgment Date : Dec 17, 2022, 09:51 a.m.
Test Reported On : Dec 17, 2022, 10:57 a.m.
Email Id : rohitkumarsoney@gmail.com

Test Description	Value	Unit	Biological Ref Interval
<u>SERUM URIC ACID</u>			
Arogya_Bank of Baroda_Health Check_Female			
URIC ACID	4.5	mg/DL	2.6 - 6.0
Method : URICASE CALORIMETRIC			

END OF REPORT

Dr. A. LALCHANDANI
M.D. (Pathology)





Reg. ID : 242558 **Panel Company** : MEDIWHEEL
Name of Patient : MRS. JUHI JAGGARWAL **Lab Request ID** : 223510034
Age/Gender : 37 years / Female **Sample Collection Date** : Dec 17, 2022, 09:48 a.m.
Refd by Dr. : BANK OF BARODA **Sample Acknowledgment Date** : Dec 17, 2022, 09:51 a.m.
Sample Type : URINE **Test Reported On** : Dec 17, 2022, 04:44 p.m.
Email Id : rohitkumarsoney@gmail.com

Test Description	Value	Unit	Biological Ref Interval
Arogya_Bank of Baroda_Health Check_Female			
URINE SUGAR (PP)	Absent		

END OF REPORT

Dr. A. LALCHANDANI
M.D. (Pathology)





Reg. ID : 242558 **Panel Company** : MEDIWHEEL
Name of Patient : MRS. JUHI JAGGARWAL **Lab Request ID** : 223510034
Age/Gender : 37 years / Female **Sample Collection Date** : Dec 17, 2022, 09:48 a.m.
Refd by Dr. : BANK OF BARODA **Sample Acknowledgment Date** : Dec 17, 2022, 09:51 a.m.
Sample Type : URINE **Test Reported On** : Dec 17, 2022, 04:43 p.m.
Email Id : rohitkumarsoney@gmail.com

Test Description	Value	Unit	Biological Ref Interval
<u>URINE SUGAR (FASTING)*</u>			
Arogya_Bank of Baroda_Health Check_Female			
Urine Sugar (Fasting)	Absent		

END OF REPORT

Dr. A. LALCHANDANI
M.D. (Pathology)





Reg. ID : 242558
Name of Patient : MRS. JUHI JAGGARWAL
Age/Gender : 37 years / Female
Refd by Dr. : BANK OF BARODA
Sample Type : SERUM

Panel Company : MEDIWHEEL
Lab Request ID : 00223510034
Sample Collection Date : Dec 17, 2022, 09:48 a.m.
Sample Acknowledgment Date : Dec 17, 2022, 09:51 a.m.
Test Reported On : Dec 17, 2022, 10:57 a.m.
Email Id : rohitkumarsonney@gmail.com

Test Description	Value	Unit	Biological Ref Interval
<u>CALCIUM</u>			
Arogya_Bank of Baroda_Health Check_Female			
CALCIUM	10.4 ▲	mg/dL	8.4 - 10.2
Method : Arsenazo III			

END OF REPORT

Dr. A. LALCHANDANI
M.D. (Pathology)





Medicoid

DR LALCHANDANI LABS LIMITED
GREATER KAILASH PART-1 NEW DELHI-110048

Last Name: JUHI JAGGARWAL
ID: 22
Date: 17/12/2022
Predicted: ERS 93

Date of Birth: 10/12/1985
Sex: Male
Ethnic Corr.: 100%
Description:
Comments:

DR. A. LALCHANDANI
(M.D.)

Age: 37
Weight (Kg): 67
Height (cm): 165
BSA (m2): 1.74
Smoke: no

Spirometry Results

Parameter	Pred	Pre	%Pred
FVC	4.2	2.23	53
FEV5	---	1.83	---
FEV1	3.53	2.23	63
PEFR	8.69	6.33	73
PIFR	---	5.21	---
FEF25-75	4.31	5.56	129
FEF 25%	7.47	5.59	75
FEF 50%	4.76	6.06	127
FEF 75%	2	4.16	208
FEV1/FVC	80.55	100	124
PVC Time	---	1.07	---
SVC	4.38	1.85	42
ERV	---	0.39	---
IRV	---	0.74	---
VE	---	34.84	---
Ef	---	48.39	---
Ti	---	0.62	---
Te	---	0.62	---
Vt	---	0.72	---
Vv/Ti	---	1.16	---
Ti/Tict	---	0.5	---
I _C	---	1.46	---
MVV	---	5.9	5
MRF	---	10	---
MVt	---	0.59	---
MVVt	---	15.38	---
FLA	37	77	---

Pre Medication Report Indicators

Moderate Restriction(%FEV1/FVC>80%Pred%FEV1 /FVC and 65%PredFVC>FVC>50%PredFVC)

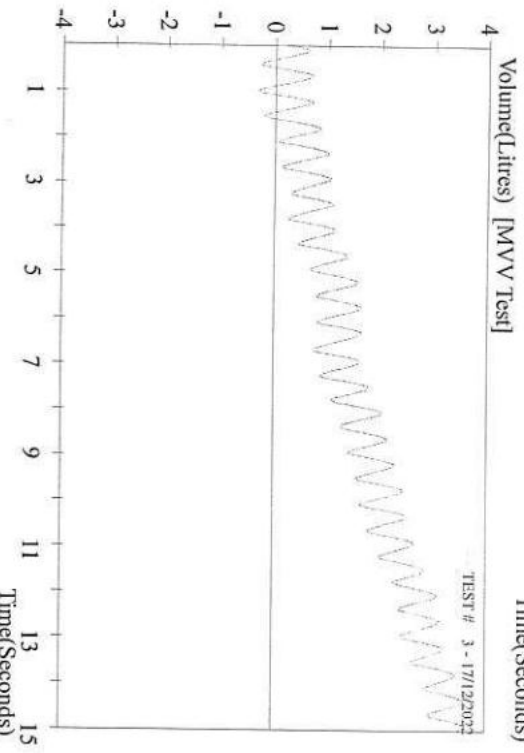
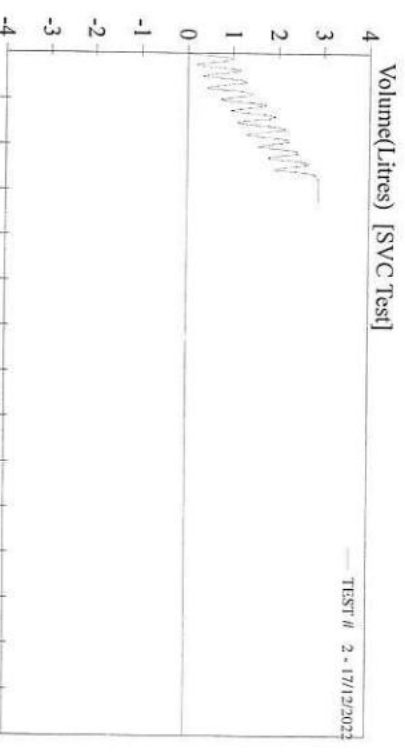
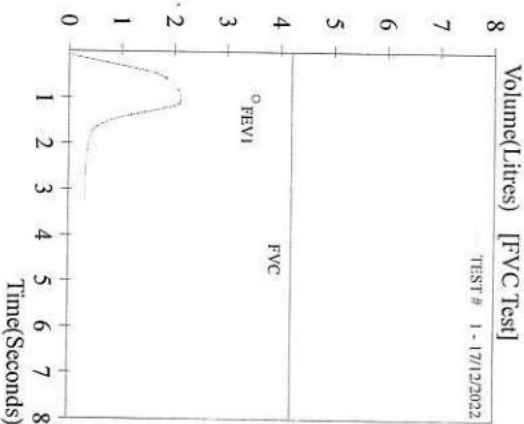
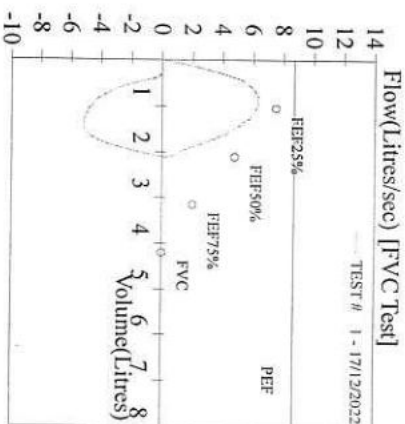

DMC REG. 13899

Ms. JUHI JAGGARWAL
I.D. : 72
AGE/SEX : 37/F
RECORDED : 17-12-2022 13:56
RATE : 126 BPM
B.P. : 110/63 mmHg

Dr. LAL CHANDANI LABS LTD.

SUPINE
PRETEST

Dr. MANISHA RAZA
MB.B.S., PG.DCC, PGDHM
Consultant Noninvasive, Cardiology
DMC No. 49552

ST @ 10mm/mV
80ms PostJ
RAW E.C.G.

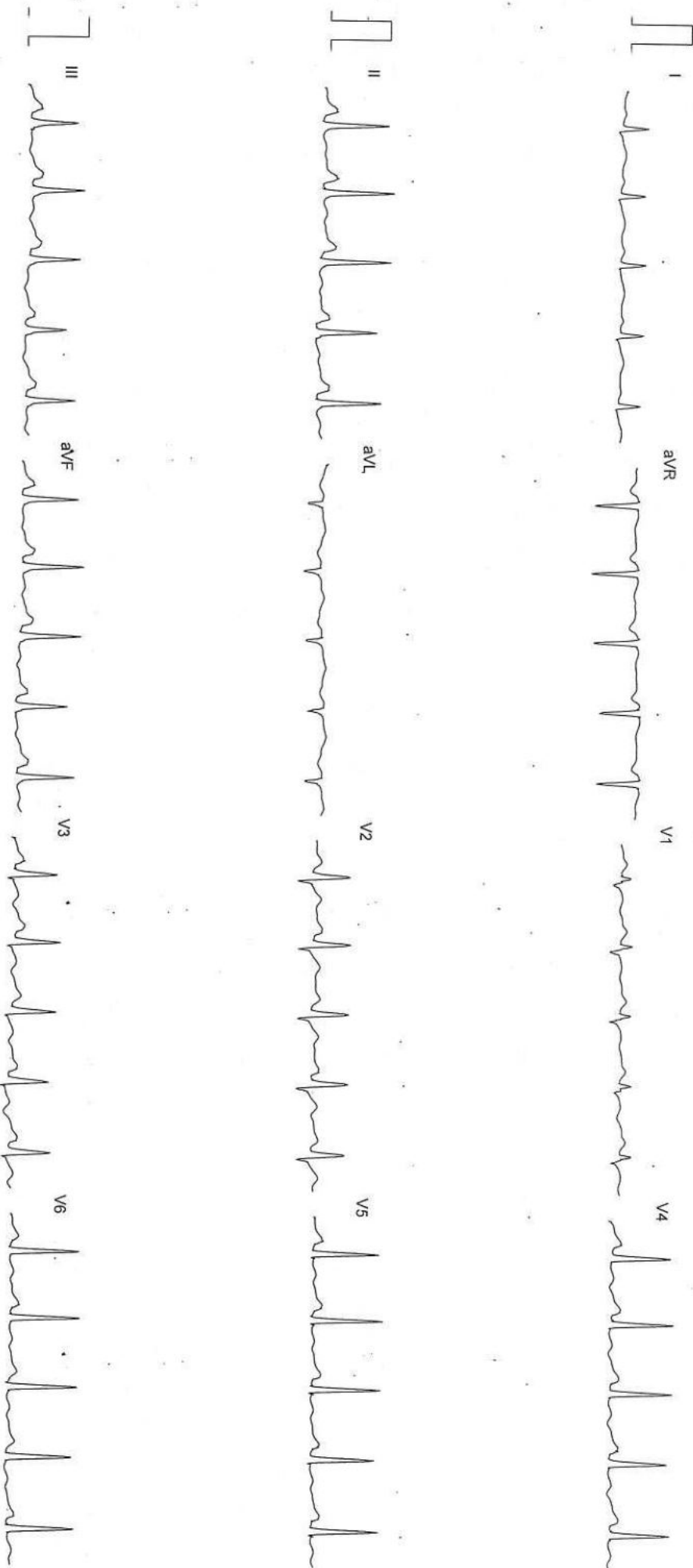

Dr. LAL CHANDANI LABS LTD.

M-20, GK-1, MAIN ROAD, NEW DELHI

Ms. JUHI JAGGARWAL

ID : 72
 HWWT : 165/67
 Recorded : 17-12-2022 13:56

Age : 37/F
 Ref. by :
 Indication1 :
 Indication2 :
 Indication3 :

TREADMILL TEST SUMMARY REPORT
 Protocol: BRUCE
 History:
 Medication1 :
 Medication2 :
 Medication3 :

PHASE	PHASE TIME	STAGE TIME	SPEED (Km./Hr.)	GRADE (%)	H.R. (BPM)	B.P. (mmHg)	RPP X100	II	ST LEVEL (mm) V2	V5	METS
SUPINE STANDING					129	110/63	141	0.6	1.0	0.3	
HYPERVENT	0:02	0:02			127	110/63	139	-1.8	-0.3	-1.0	
					123	110/63	135	0.6	1.1	0.3	
STAGE 1	2:59	2:59	2.70		132	110/63	145	0.6	1.6	0.4	4.80
STAGE 2	6:00	2:59	4.00		153	115/70	175	0.1	1.0	0.0	7.10
STAGE 3	9:01	2:59	5.40		188	120/75	225	-0.4	1.0	-0.3	10.00
PEAK EXER	9:07	0:04			186	120/75	223	-0.5	1.1	-0.2	10.09

RESULTS

Exercise Duration : 9:07 Minutes
 Max Heart Rate : 188 bpm 102 % of target heart rate 183 bpm
 Max Blood Pressure : 120/75 mmHg
 Max Work Load : 10.09 METS
 Reason of Termination : Achieved THR

IMPRESSIONS
 TEST IS NEGATIVE FOR EXERCISE INDUCED REVERSABLE ISCHEMIA.

Dr. MANISHA RAZA
 MB.B.S, PG/DCC, PGDHM
 Consultant Noninvasive, Cardiology
 DMC No. 49552

Cardiologist

DR. LAL CHANDANI LABS LTD.

SUPINE
PRETEST

ST @ 10mm/mV
80ms PostJ

Ms. JUHI JAGGARWAL
I.D. : 72
AGE/SEX : 37/F
RECORDED : 17-12-2022 13:56

RATE : 129 BPM
B.P. : 110/63 mmHg

RAW E.C.G.

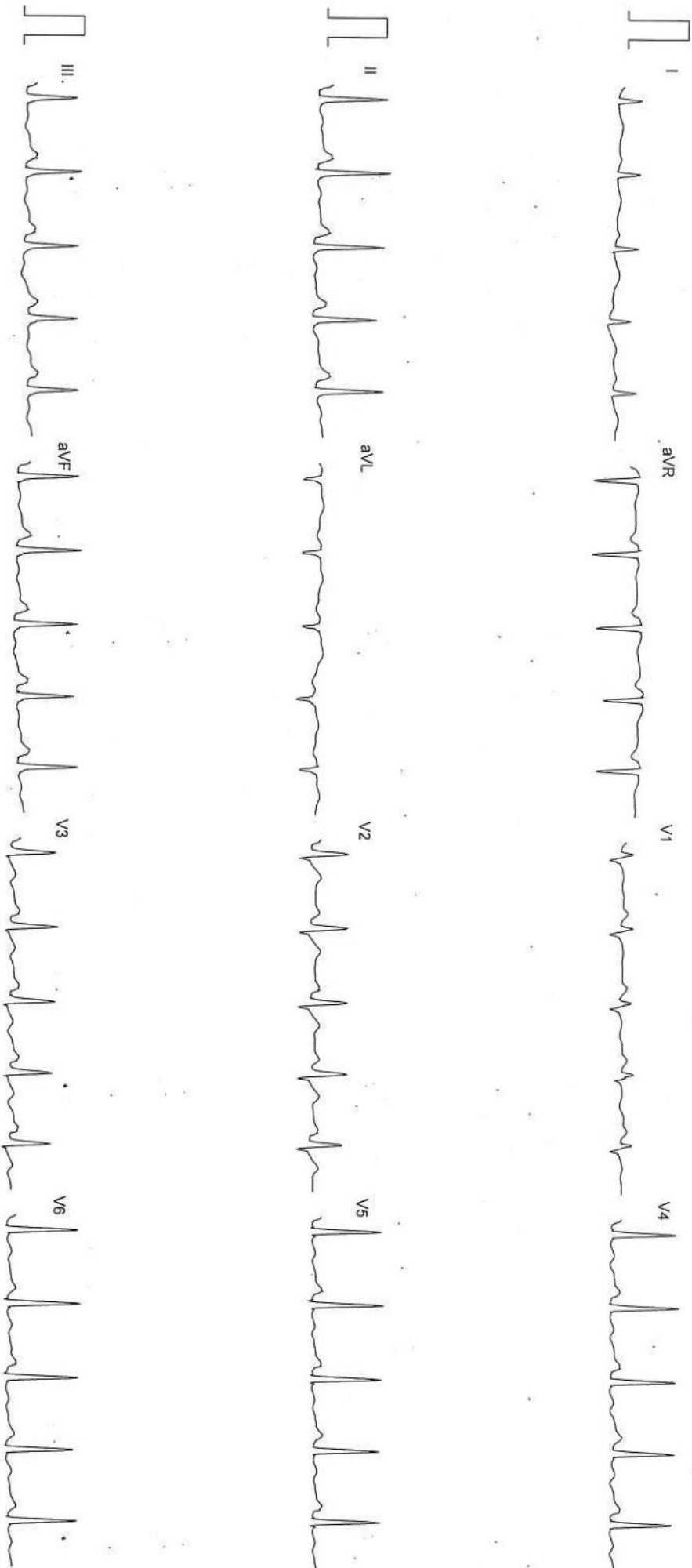

Filtered

25mm/sec 10mm/mV

CardCom, INDIA

DR. LAL CHANDANI LABS LTD.

STANDING
PRETEST.

ST @ 10mm/mV
80ms PostU

Ms. JUHI JAGGARWAL
I.D. : 72
AGE/SEX : 37/F
RECORDED : 17-12-2022 13:56

RATE : 127 BPM
B.P. : 110/63 mmHg

LINKED MEDIAN

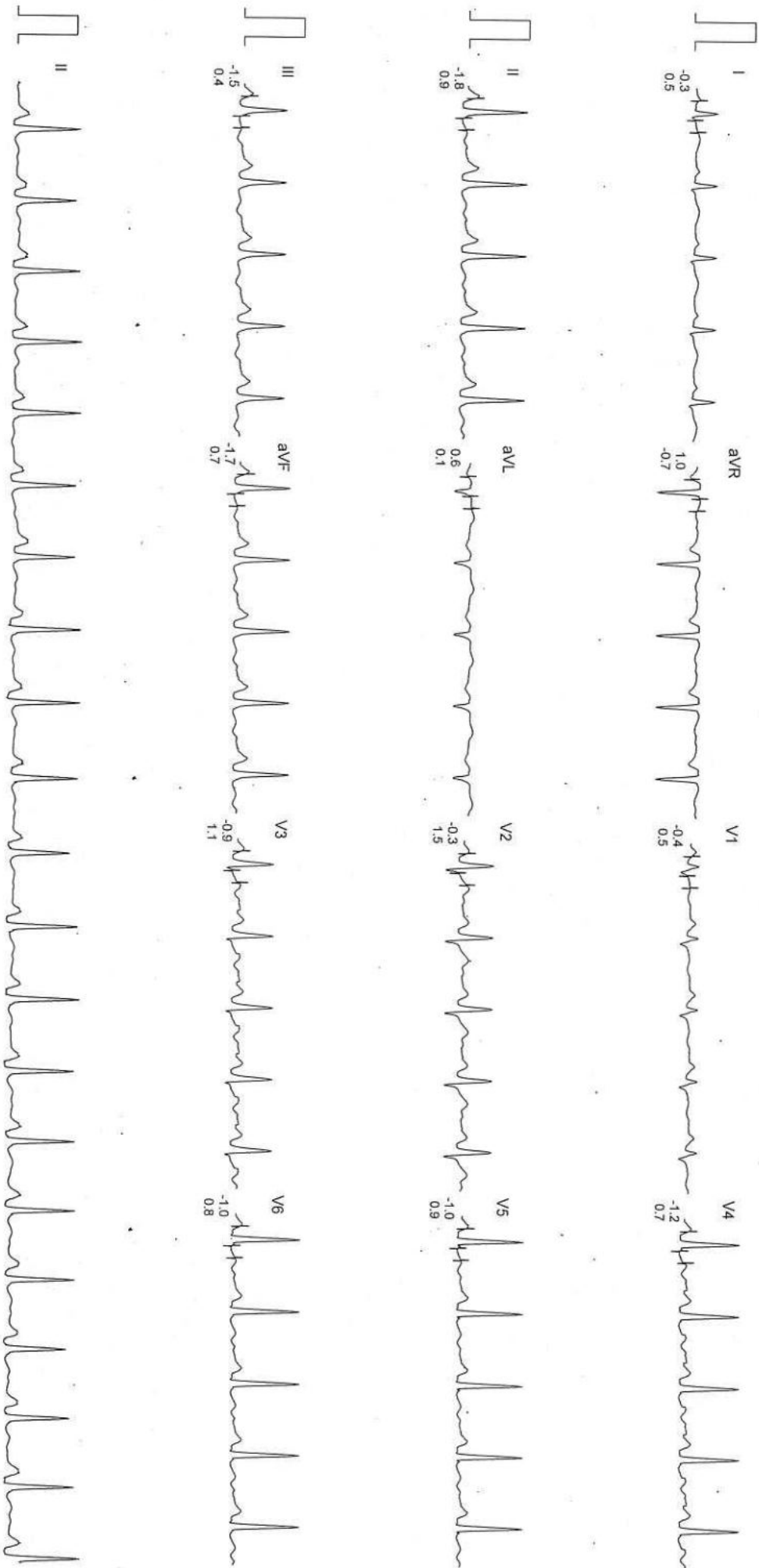

Filtered

Computer Corrected Baseline

25mm/sec 10mm/mV

CardCom, INDIA

DR. LAL CHANDANI LABS LTD.

Ms. JUHI JAGGARWAL
ID : 72
AGE/SEX : 37/F
RECORDED : 17-12-2022 13:56

RATE : 123 BPM
B.P. : 110/63 mmHg

ST @ 10mm/mV
80ms PostI

LINKED MEDIAN

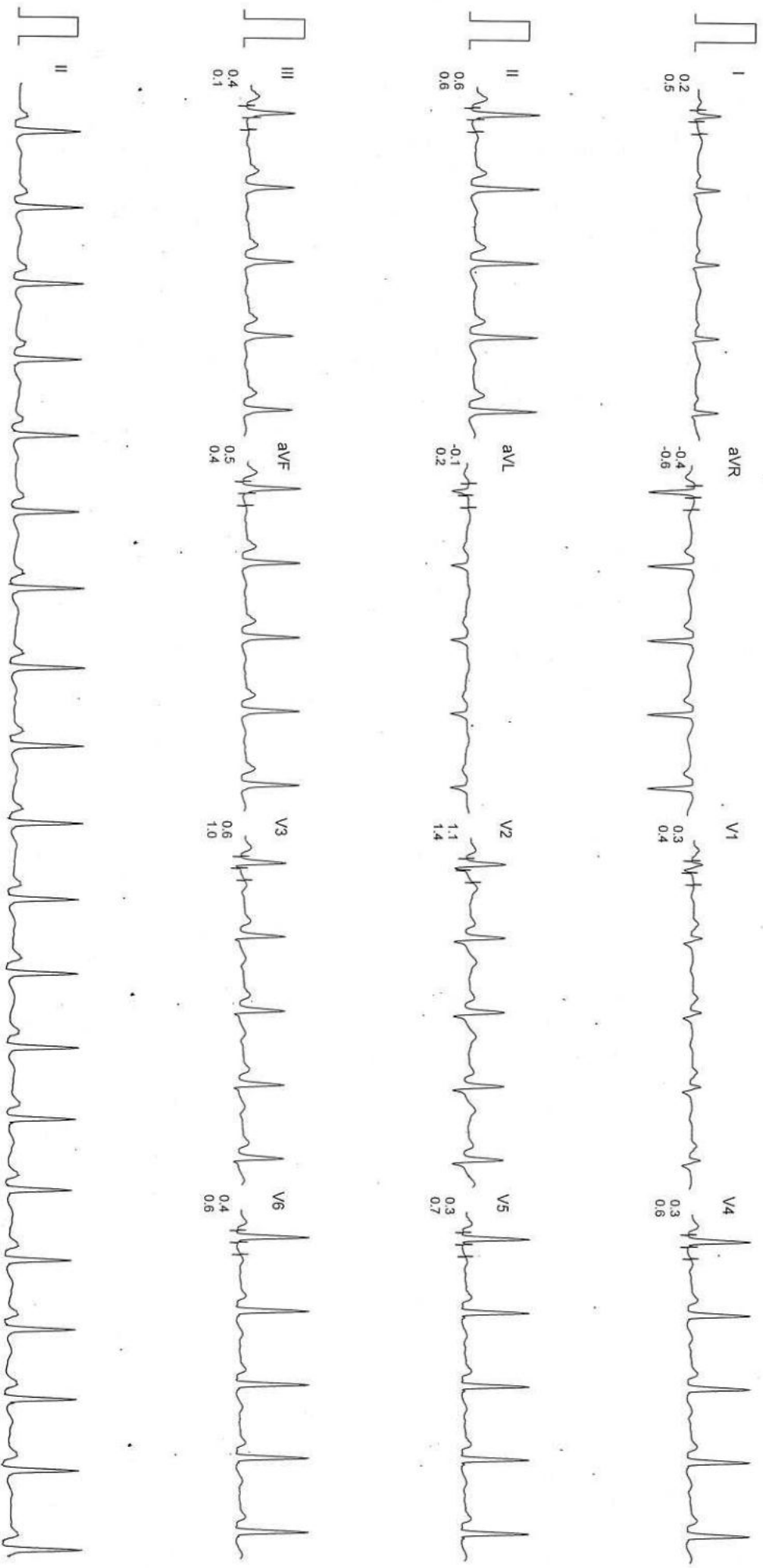

DR. LAL CHANDANI LABS LTD.

Ms. JUHI JAGGARWAL
I.D. : 72
AGE/SEX : 37/F
RECORDED : 17-12-2022 13:56

RATE : 132 BPM
B.P. : 110/63 mmHg

BRUCE
EXERCISE 1
PHASE TIME : 2:59
STAGE TIME : 2:59

ST @ 10mm/mV
80ms PostU
SPEED : 2.7 Km./Hr.
GRADE : 10.0 %
LINKED MEDIAN

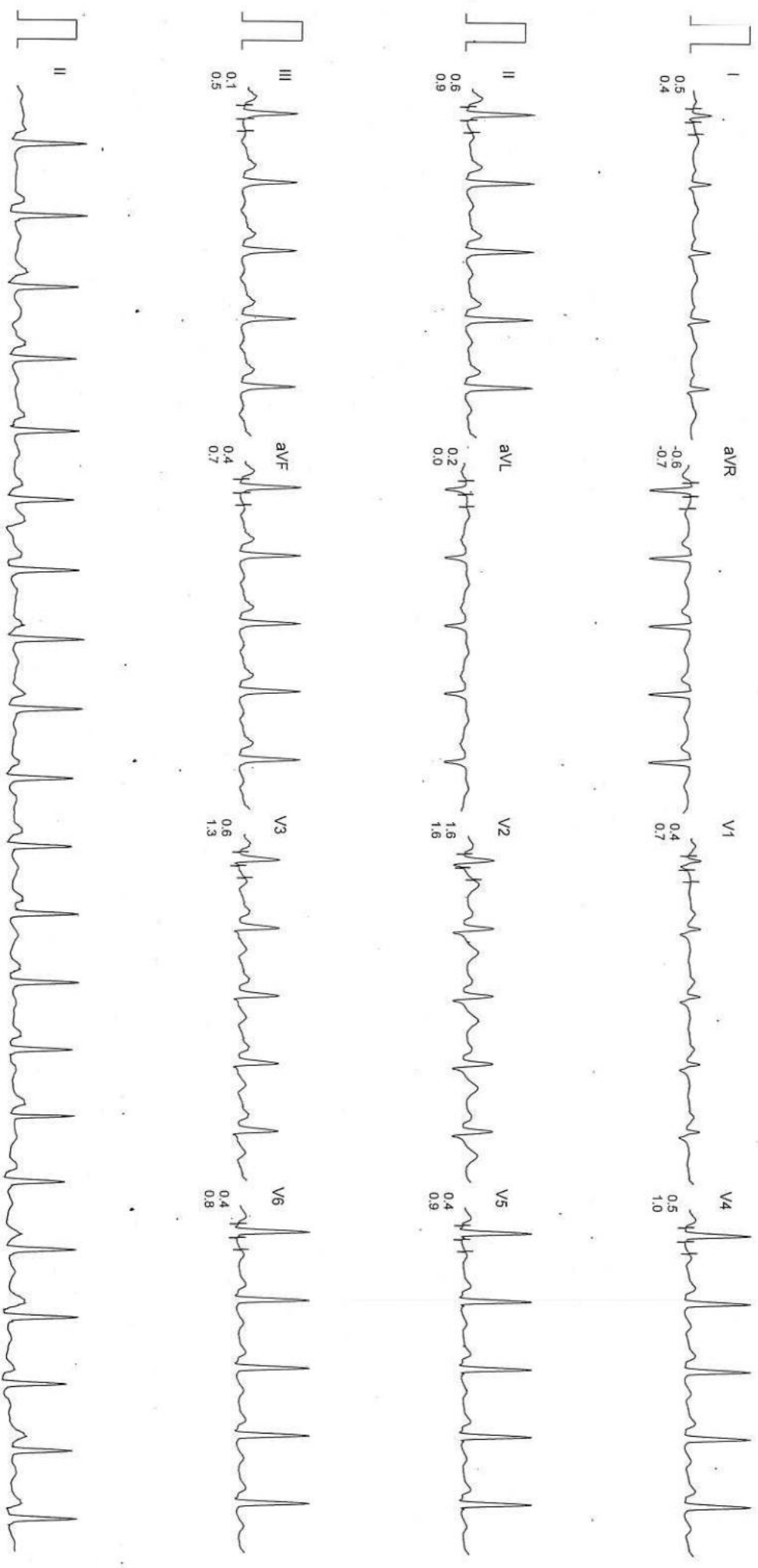

Dr. LAL CHANDANI LABS LTD.

Ms. JUHI JAGGARWAL
I.D. : 72
AGE/SEX : 37/F
RECORDED : 17-12-2022 13:56

RATE : 153 BPM
B.P. : 115/70 mmHg

BRUCE
EXERCISE 2
PHASE TIME : 6:00
STAGE TIME : 2:59

ST @ 10mm/mV
80ms PostJ
SPEED : 4.0 Km./Hr.
GRADE : 12.0 %
LINKED MEDIAN

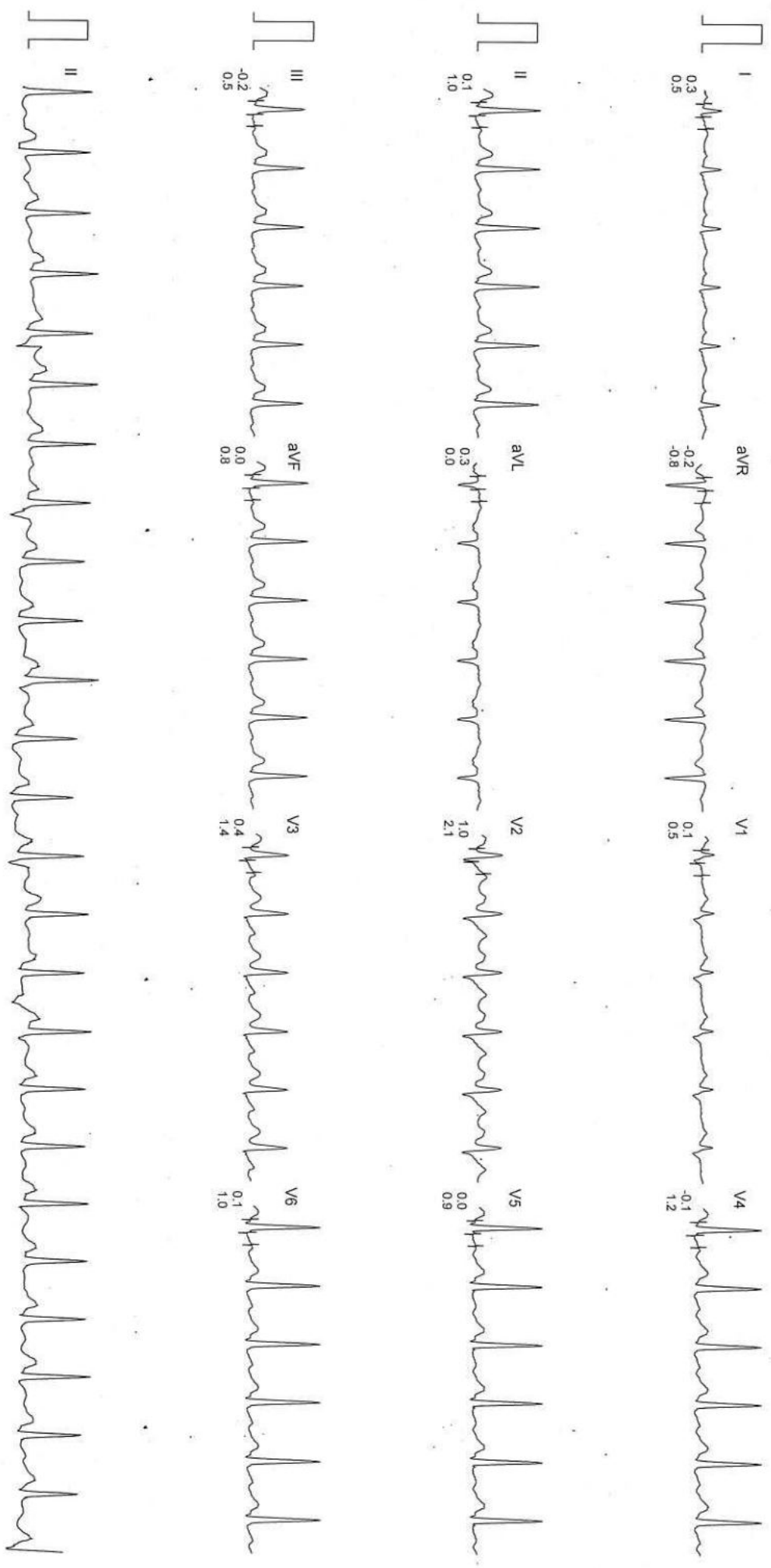

DR. LAL CHANDANI LABS LTD.

Ms. JUHI JAGGARWAL
I.D. : 72
AGE/SEX : 37/F
RECORDED : 17-12-2022 13:56

BRUCE
EXERCISE 3
PHASE TIME : 9:01
STAGE TIME : 2:59

ST @ 10mm/mV
80ms PostJ
SPEED : 5.4 Km./Hr.
GRADE : 14.0 %

LINKED MEDIAN

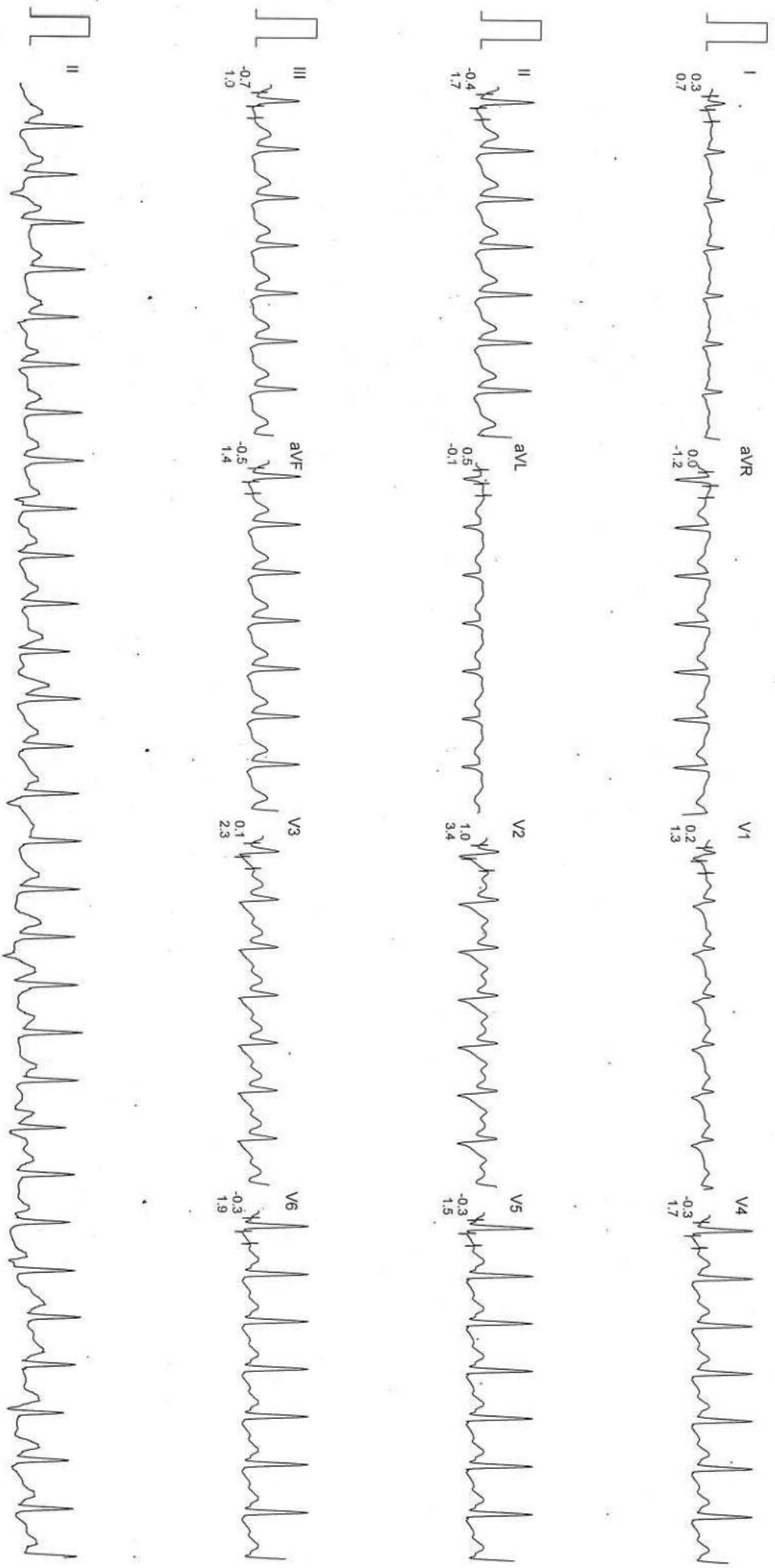

Filtered

Computer Corrected Baseline

25mm/sec 10mm/mV

CardiCom, INDIA

DR. LAL CHANDANI LABS LTD.

Ms. JUHI JAGGARWAL
I.D. : 72
AGE/SEX : 37/F
RECORDED : 17-12-2022 13:56

RATE : 186 BPM
B.P. : 120/75 mmHg

ST @ 10mm/mV
80ms PostJ
SPEED : 6.7 Km./Hr.
GRADE : 16.0 %

LINKED MEDIAN

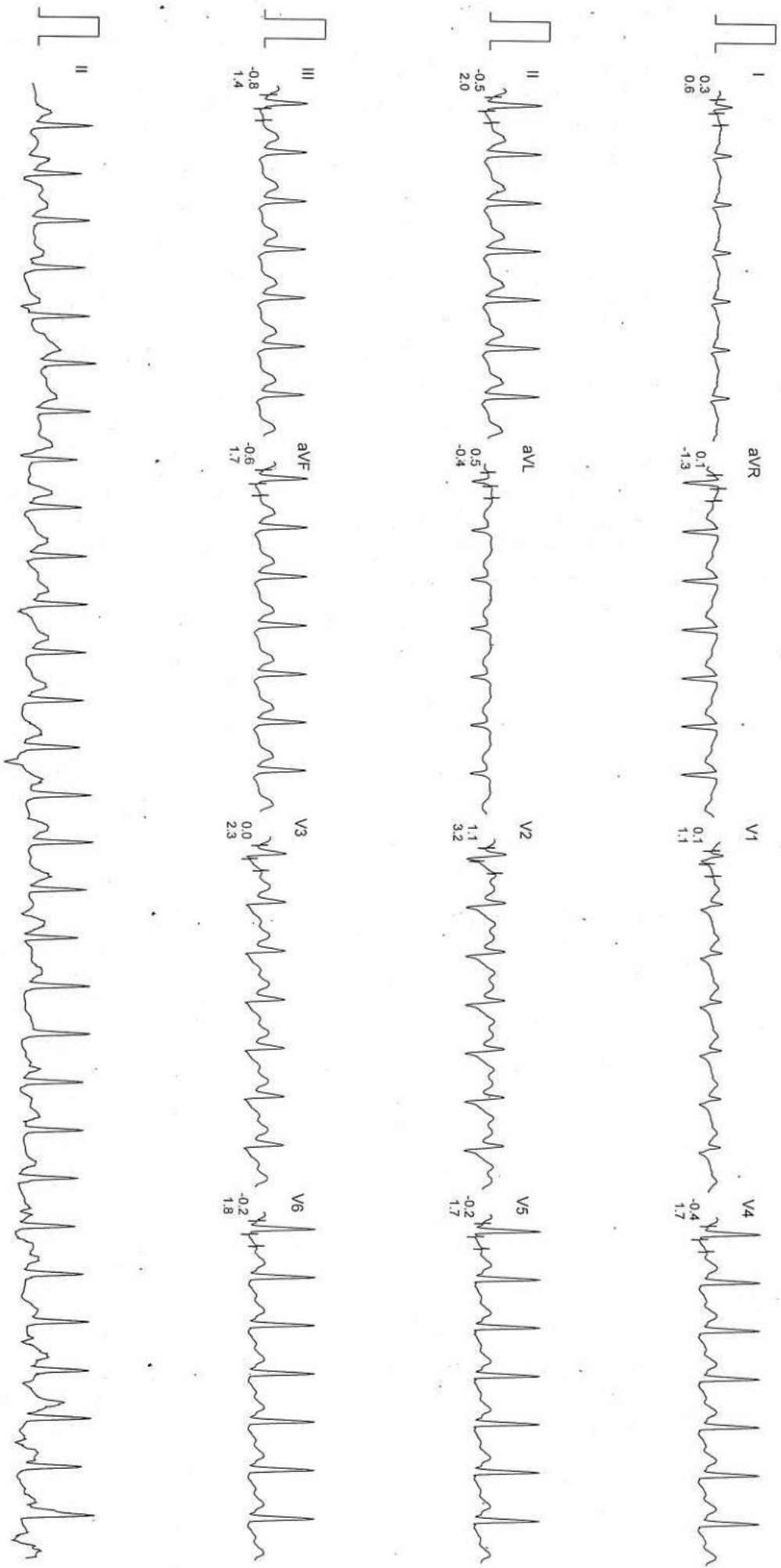

Dr. LAL CHANDANI LABS LTD.

Ms. JUHI JAGGARWAL
I.D. : 72
AGE/SEX : 37/F
RECORDED : 17-12-2022 13:56

BRUCE
RECOVERY
PHASE TIME : 2:59

ST @ 10mm/mV
80ms PostJ
SPEED : 0.0 Km./Hr.
GRADE : 0.0 %
LINKED MEDIAN

RATE : 118 BPM
B.P. : 118/78 mmHg

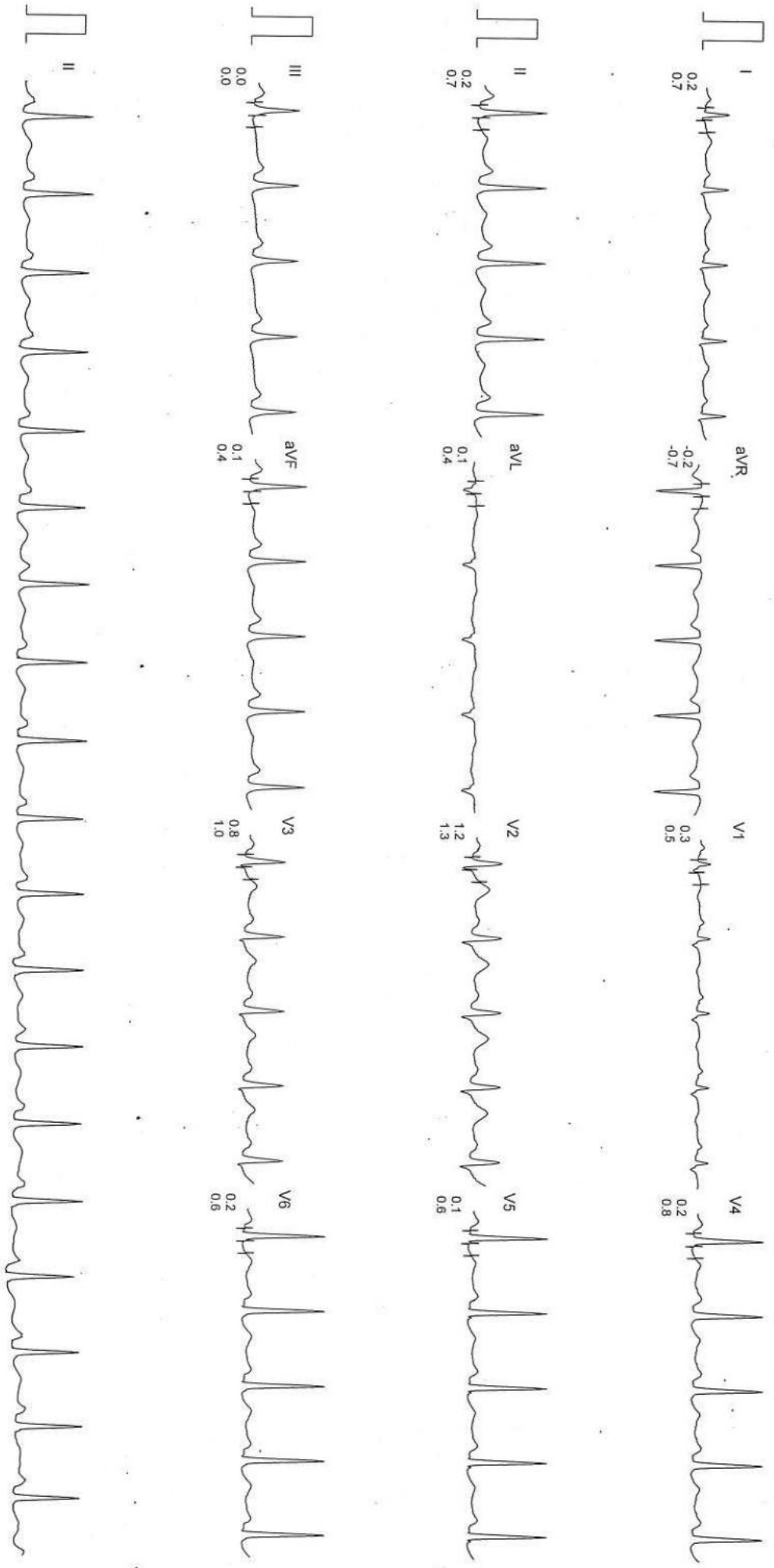

Filtered

Computer Corrected Baseline

25mm/sec 10mm/mV

CardCom, INDIA

MEDICAL EXAMINATION REPORT (MER FORM)

NAME	AGE	CORPORATE:	CONTACT NO	LOCATION
Juhi Jaggarwal	37	Bank of Baroda	9999777956	New Delhi Dr. Lalchandani Lab
HEIGHT: 165	M/F	WEIGHT :	BMI:	BP:
DATE: 17-12-2022	Female	67kg	"	110/63
Vision	LEFT	6/9	Attached	Pulse - 100
	RIGHT	6/9	Attached	
Color blindness	Not color blind			
FAMILY HISTORY	Diabetes	No		
	Hypertension / Heart Disease / Thyroid	No		
PERSONAL HISTORY	Diabetes	No		
	Hypertension	No		
	Tuberculosis/any chronic illness / Thyroid	No		
MEDICATIONS IF ANY	Not taking any medication			
PATHOLOGY	Attached			
X-RAY	/			
ECG				
MEDICALLY FIT OR UNFIT				
RECOMMENDATION				

SIGNATURE OF CLIENT:

SIGNATURE OF DOCTOR:

DR. A. LALCHANDANI
(M.D.)
DMC REG. 13899