

Metro Hospital & Heart Institute, Haridwar

Health Check-up Certificate

COMPANY MediWheel (Pvt)

EMPLOYEE NO. 107386 DEPT. Credit DATE 30-3-23

NAME Ms. Supriya Pal AGE/SEX 35y/M DOB _____

DESIGNATION Mgr. MOBILE NO. 9540481705

CHEST (INSP) 158 cm. CHEST (EXP) 73 cm. CHEST EXPANSION 29.24 (over) cm

HEIGHT 158 cm. WEIGHT 73 Kg. BMI 29.24 (over)

P/R 87 per mt. BP 128/97 mmHg SIGN OF EMP [Signature]

EXAMINATION/INVESTIGATIONS

No	Investigations	Room No	Result
1	LAB INVESTIGATIONS	Path Lab	Hb <u>11.3 gm/dl</u>
	BLOOD SUGAR FPP/RANDOM	Path Lab	TLC <u>9950 /DLC</u> <u>24/12/2/6</u> F <u>98/PP/27</u> /RBS <u>ASBAC 6.01</u>
2	BLOOD GROUP	Path Lab	<u>0+</u>
3	URINE	Path Lab	<u>ALB NIL / Sugar NIL</u>
4	STOOL	Path Lab	<u>SNR</u>
5	X RAY CHEST PA	Radiology	<u>NAD</u>
6	ULTRASONOGRAPHY (Whole Abd)	Radiology	<u>Not reported.</u>
7	ECG	health check up	<u>Normal</u>
8	ECHO	Radiology	<u>Normal study</u>
9	TMT	Radiology	<u>---</u>
10	PFT	health check up	<u>---</u>
11	AUDIOMETRY	25	<u>---</u>
12	ENT EXAM	25	<u>---</u>
13	DENTAL EXAMINATION	24	<u>Drx Hb of NVC M6</u>
14	ACUITY OF VISION/COLOUR VISION	13	<u>Hb of NVC M6</u>
15	EXAMINATION BY PHYSICIAN	23	<u>NAD</u>
16	Observation		<u>LFT --- WNL</u> <u>KFT --- WNL</u> <u>Lipid Profile --- WNL</u> <u>Thyroid Profile --- WNL</u> <u>Pap Smear --- Negative</u>

Dr. ANIL SINGH, MBBS, AFH, Dr.
Occupational Health Specialist

Ms. Supriya Pad
35 Y / F
30-3-23

Measurement Results:

QRS	14 ms	< P
QT/QTcB	384 / 45 ms	< T
PR	10 ms	< QRS
P	12 ms	aVL
RR/PP	858 / 80 ms	0 I
P/QRS/T	45 / 10 / 10 degrees	
QTd/QTcBI	26 / 18 ms	II +90 II
Sokolow	16 mV	aVF
NK	9	

Interpretation:

normal ECG

Unconfirmed report

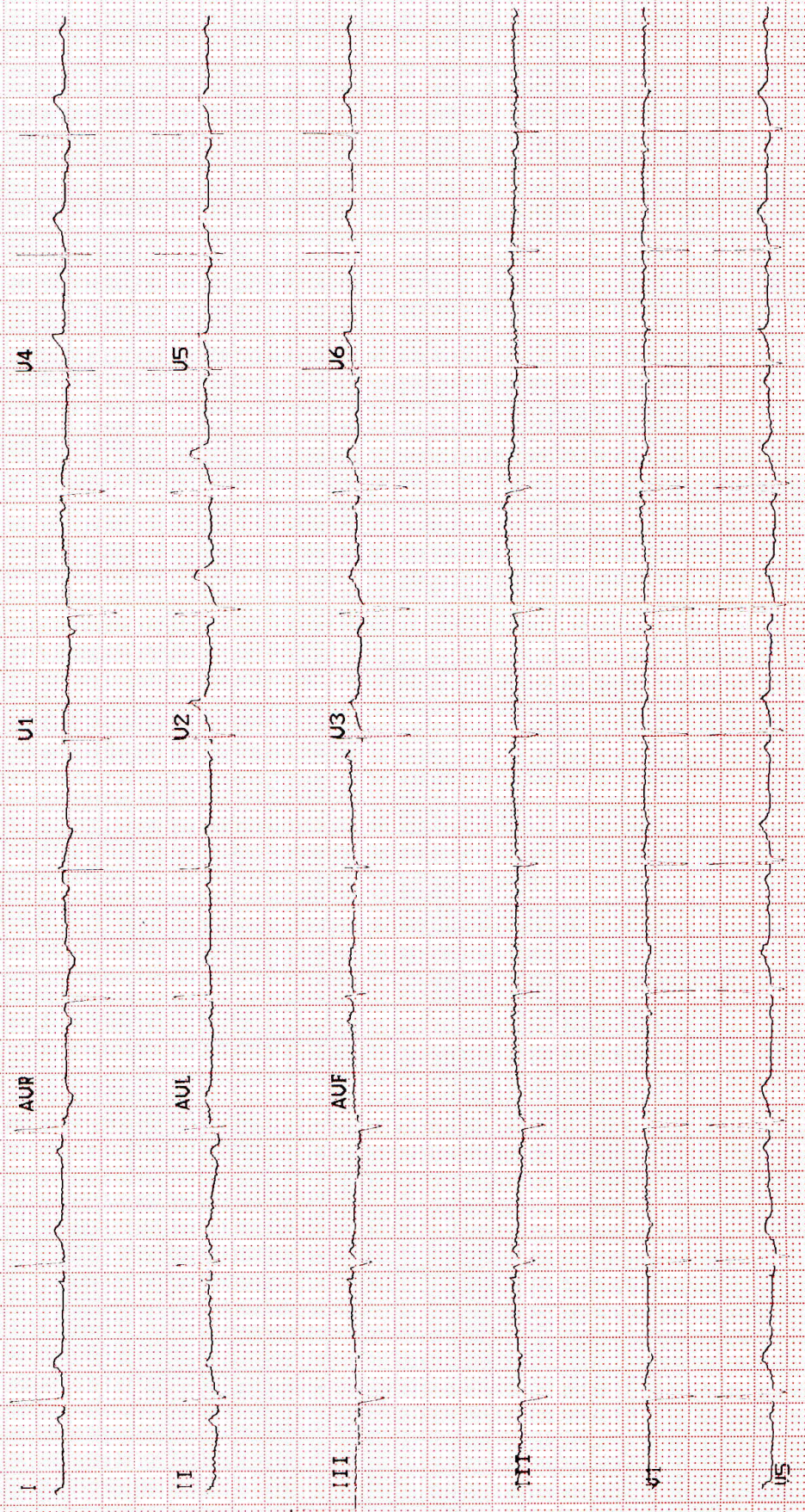



Metro Hospital & Heart Institute

(A unit of Sunhill Hospital Private Limited)

OPD CONSULTATION

Patient Name Mrs. S. Pragna Age/Sex 38 = f Reg. No. _____
Doctor's Name Dr. S. S. Reddy
Date 29-3-23 Time _____

OPHTHALMIC EXAMINATION

VISION

DISTANCE VISION-

Rt 6/6
Lt 6/6 E c.c.s.s.

NEAR VISION-

Rt N/6
Lt N/6

COLOUR VISION

Normal

EYE EXAMINATION

Cornea
Ant Chamber
Pupil
Fundus Examination

Normal

ADVICE-

Signature

Pathology Report



METRO PATH LABS

Name : Ms. SUPRIYA PAL
 Ref. By : Dr. ANIL SINGH
 IP/OP : OP/202230932
 Sample Date : 30/03/2023
 Reporting Date: 30/03/2023

Age/Sex : 35 Y/F
 UHD : 2023005417
 Request No. : 10345208
 Sample Time : 13:21
 Reporting Time: 22:32

A unit of Sunhill Hospitals Private Limited)
 (ISO & NABH Certified)
 CIN No. 1452082006PTC156918

Test	Result	Unit	Bio. Ref. Inter.	Test Method
------	--------	------	------------------	-------------

Biochemistry

LFT (LIVER FUNCTION TEST)

BILIRUBIN INDIRECT	0.30	mg/dl	0.2-0.8	
SGOT	32.0	U/L	10-42	
SGPT	23.0	U/L	10-42	
BIILIRUBIN TOTAL	0.78	mg/dl	0.2-1.0	
ALKALINE PHOSPHATASE	136.0	IU/L	28-111	
BILIRUBIN DIRECT	0.48	mg/dl	0.1-0.4	
TOTAL PROTEIN	6.6	gm/dl	6.4-8.2	
ALBUMIN	3.5	g/dl	3.5-5.0	
GLOBULIN	3.1	gm/dl	2.0-4.0	
AG RATIO	1.1	-	-	

KFT (KIDNEY FUNCTION TEST)

UREA	19.0	mg/dl	15-45	
SODIUM	140.0	mmol/L	135-155	
CREATININE	0.60	mg/dl	0.6-1.3	
URIC ACID	3.0	mg/dl	3.0-7.6	
BUN	9.0	mg/dl	05-20	
POTTASSIUM	4.2	mmol/L	3.5-5.5	
CALCIUM	9.1	mg/dl	8.5-10.5	

*** End of Reports ***

Dr. Vishal Arora
 MBBS, DCP
 (Consultant Pathologist)

Checked By

Note:

1. These reports are mere estimation of values at that particular time and are liable to vary/change in different conditions in different laboratories.
2. The values are to be collaborated with clinical findings by qualified doctor and any alarming and unexpected results should be reported to Lab urgently for recheck and manual typing errors.
3. These reports are not valid for medicolegal purposes and all doctor unsigned reports should be considered provisional only.
4. All card based tests are screening test therefore need confirmation by other alternative test like(PCR,ELISA).

Plot No. F-1, Sector-6A, SIDCUL, Haridwar - 249 403

Emergency : +91 8191902600, Phone : 01334 - 239040 / 42 / 43, Fax : 01334 - 239043

E-mail : metroharidwar@metrohospitals.com, Website: www.metrohospitals.com

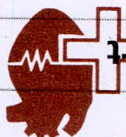

Pathology Report

Name : MS. SUPRIYA PAL

Ref. By : Dr. ANIL SINGH

IP/OP : OP/202230932

Sample Date : 30/03/2023

Reporting Date: 30/03/2023

Reporting Time: 22:32

Sample Time : 13:21

Request No. : 202308417

Age/Sex : 35 Y/F
 A unit of Sunhill Hospitals Private Limited
 180 & 181Bh Certified
 Request No. : 202308417
 CIM No. 14520182006PTC156918

Test	Result	Unit	Bio. Ref. Inter. Test Method
------	--------	------	------------------------------

Biochemistry

6.0 % 4.5-6.3

92.0 mg/dl 70.0-110.0

121.0 mg/dl 70.0-140.0

128.0 mg/dl 00-250.0

45.0 mg/dl 00-50.0

62.4 mg/dl 00-150.0

103.0 mg/dl 30-150

20.6 mg/dl 0-50

2.8 mg/dl <-4.5

Hematology

0

POSITIVE

20

Serology & Immunology

THYROID PROFILE

2.11

10.5

0.78

0.46-4.68

1.70-3.10

5.95-15.4

*** End of Reports ***

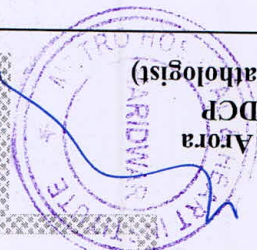

Checked By

Note:

1. These reports are mere estimation of values at that particular time and are liable to vary/change in different conditions in different laboratories.
2. The values are to be collaborated with clinical findings by qualified doctor and any alarming and unexpected results should be reported to Lab urgently for recheck and manual typing errors.
3. These reports are not valid for medicolegal purposes and all doctor unsigned reports should be considered provisional only.
4. All card based tests are screening test therefore need confirmation by other alternative test like (PCR, ELISA).

Plot No. F-1, Sector-6A, SIDCUL, Haridwar - 249 403
 Emergency : +91 8191902600, Phone : 01334 - 239040 / 42 / 43, Fax : 01334 - 239043
 E-mail : metroharidwar@metrohospitals.com, Website: www.metrohospitals.com

Pathology Report



METRO PATH LABS

Name : Ms. SUPRIYA PAL
 Ref. By : Dr. ANIL SINGH
 IP/OP : OP/202230932
 Sample Date : 30/03/2023
 Reporting Date: 30/03/2023

Age/Sex : 35 Y/F
 UHID : 2023005417
 Request No. : CIN 10345208
 Sample Time : 13:21
 Reporting Time: 22:32

Test	Result	Unit	Bio. Ref. Inter.	Test Method
------	--------	------	------------------	-------------

Urine Examination

URINE SUGAR NIL

URINE ROUTINE ANALYSIS

PHYSICAL EXAMINATION

COLOUR STRAW
 TRANSPARENCY CLEAR
 S. GRAVITY 1.015

CHEMICAL EXAMINATION

ALBUMIN NIL
 SUGAR NIL
 pH 6.5
 BLOOD NIL
 KETONE NIL

MICROSCOPIC EXAMINATION

PUS CELLS 1-2
 EPITHELIAL CELLS 1-2
 RBC NIL
 CRYSTALS NIL
 CAST NIL
 BACTERIA NIL
 AMORPHOUS PHOSPHATE NIL
 AMORPHOUS URATES NIL

*** End of Reports ***

Dr. Vishal Arora
 MBBS, DCP
 (Consultant Pathologist)

Checked By

Note:

1. These reports are mere estimation of values at that particular time and are liable to vary/change in different conditions in different laboratories.
2. The values are to be collaborated with clinical findings by qualified doctor and any alarming and unexpected results should be reported to Lab urgently for recheck and manual typing errors.
3. These reports are not valid for medicolegal purposes and all doctor unsigned reports should be considered provisional only.
4. All card based tests are screening test therefore need confirmation by other alternative test like(PCR,ELISA).

Plot No. F-1, Sector-6A, SIDCUL, Haridwar - 249 403

Emergency : +91 8191902600, Phone : 01334 - 239040 / 42 / 43, Fax : 01334 - 239043

E-mail : metroharidwar@metrohospitals.com, Website: www.metrohospitals.com

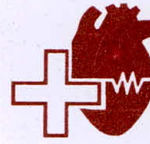

METRO PATH LABS

(A unit of Sunhill Hospitals Private Limited)

(ISO & NABH Certified)

CIN No.: U33201DL2006PTC156918

Patient Name : **Mrs.SUPRIYA PAL**

DOB/Age/Gender : 35 Year'S/Female

Pateint ID : 8

Referred By : **Dr.**

Sample Collected Date : Mar,30/2023

Report Date : Mar,30/2023

Report Time : 05:15 PM

Test Description	Value(S)	Unit(S)	Refrence Range
------------------	----------	---------	----------------

Complete Blood Count &:{C.B.C.} HAEMATOLOGY

Hemoglobin:-	11.3	mg/dl	11.5---16.0
T L C:-	9.950	Cells/cumm	4.000—11.000
D L C:-			
Neutrophils:-	74.5	%	45 - 75
Lymphocytes:-	17.1	%	25 - 45
Eosinophils:-	6.0	%	1 - 6
Monocytes:-	2.40	%	2 - 8
Basophils:-	0.00	%	---<2
RED BLOOD CELLS Count:R.B.C:	4.20	Miltion/cu/mm	3.5 - 5.5
PACKED CELL VOLUME {HCT} P.C.V	36.8	%	36 - 52
MEAN CELLS VOLUME:(M.C.V):	85.7	fl	80 - 100
MEAN CELLS HEMOGLOBIN:M.C.H	26.4	pg	27 - 32
MEAN CELLS HEMGRAM CONCENTRATION:-M.C.H.C;	31.6	gm/dl	31 - 37
PLATELETS COUNT:-	2.71	Lakh/cu mm	1.50 - 4.50
RDW:-	15.0	%	11.5 - 15.0

End Of Report



Plot No. F-1, Sector-6A, SIDCUL, Haridwar - 249 403

Emergency : +91 8191902600, Phone : 01334 - 239040 / 42 / 43, Fax : 01334 - 239043

E-mail : metroharidwar@metrohospitals.com, Website: www.metrohospitals.com



METRO

HOSPITAL & HEART INSTITUTE

(A unit of Sunhill Hospitals Private Limited)

(NABH & ISO 9001: 2008 Certified)

Radiology Investigation Report

Name : Ms. SUPRIYA PAL
Ref. By : Dr. ANIL SINGH
IP/OP : OP/20223932
Date : 30/03/2023

Age/Sex : 35 Y/F
UHID NO : 2023005417
Request No : 70224123

X-RAY CHEST PA View

Cardiac contour & size are normal.
Trachea is central.
Lung fields are clear.
Hilar shadows are normal.
Costophrenic angles are clear.
Bony rib cage is normal.

IMPRESSION: NORMAL CHEST.

DR. PRAKASH CHANDRA PANDEY
MBBS, DMRD
CONSULTANT RADIOLOGIST

Note:

- (1) Not Valid for medical-legal purposes.
- (2) This is a professional opinion based on imaging finding and not the diagnosis.
- (3) In case of any discrepancy due to machine error or typing error, please get it rectified immediately.

Plot No. F-1, Sector-6A, SIDCUL, Haridwar - 249 403

Emergency : +91 8191902600, Phone : 01334 - 239040 / 42 / 43, Fax : 01334 - 239043

E-mail : metroharidwar@metrohospitals.com, Website: www.metrohospitals.com

Regd. Office : 21, Community Center, Preet Vihar, New Delhi-110092

CIN No.: U33201DL2006PTC156918

MHHI/CL/0115/Rev. No. 01



2D ECHOCARDIOGRAPHY

Name:	Mrs. Supriya Pal	UHID No:	2023005417
Age/Sex:	35Y/F	Ward:	OPD*
Referred by:	Dr. Anil Singh	Date:	30.03.2023

ACOUSTIC WINDOW: Normal

MEASUREMENTS AND CALCULATIONS

Measurements	Observed Value	Reference Value
IVS (ED)	0.9	(0.6 – 1.1 cm)
LVPW (ED)	1.0	(0.6 – 1.1 cm)
LVID (ED)	4.5	Male (3.7 – 5.5 cm) Female (3.7 – 5.2 cm)
Aortic root diameter	2.5	(2.0 – 3.7 cm)
LA dimension	3.1	Male (1.9 – 4.0 cm) Female (1.7 – 3.8 cm)
LV EF	60%	(55 – 75%)

MORPHOLOGICAL DATA

Mitral valve	Normal	Right Atrium	Normal
Aortic valve	Normal	Right Ventricle	Normal
Tricuspid valve	Normal	PA	Normal
Pulmonary valve	Normal	IVS	Intact
		IAS	Intact

DOPPLER STUDY

Valve	Regurges	Velocities (cm/s)	Gradients (mmHg)
Mitral	Mild	E – 93, A – 70, E/A>1	
Aortic	Nil	Vel – 144	
Tricuspid	Mild	Vel – 274	PASP – 34
Pulmonary	Nil	Vel – 97	





METRO

HOSPITAL & HEART INSTITUTE

(A unit of Sunhill Hospitals Private Limited)

(NABH & ISO 9001: 2008 Certified)

FINAL IMPRESSION

- Normal Acoustic Window
- Normal Chambers Dimensions
- No RWMA
- LVEF~60%
- No LVDD
- Mild MR, Mild TR, PASP 34 mmHg
- No pericardial effusion
- No Intracardiac clot

Dr. Krishna CK

MD, DNB (Medicine), DNB (Cardiology)
Consultant Interventional Cardiology
UKMC Reg. No: 12883

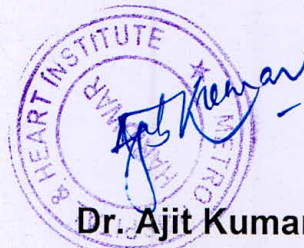

Dr. Ajit Kumar

MBBS, PGDCC
Associate Consultant, Cardiology
UKMC Reg. No: 7569

(Note: This document is not for medico-legal purpose)

Plot No. F-1, Sector-6A, SIDCUL, Haridwar - 249 403

Emergency : +91 8191902600, Phone : 01334 - 239040 / 42 / 43, Fax : 01334 - 239043

E-mail : metroharidwar@metrohospitals.com, Website: www.metrohospitals.com

Regd. Office : 21, Community Center, Preet Vihar, New Delhi-110092

CIN No.: U33201DL2006PTC156918

MHHI/CL/0115/Rev. No. 01



METRO

HOSPITAL & HEART INSTITUTE

(A unit of Sunhill Hospitals Private Limited)

(NABH & ISO 9001: 2008 Certified)

Radiology Investigation Report

Name : Ms. SUPRIYA PAL
Ref. By : Dr. ANIL SINGH
IP/OP : OP/202230932
Date : 30/03/2023

Age/Sex : 35 Y/F
UHID NO : 2023005417
Request No : 70224123

USG WHOLE ABDOMEN

The diaphragm is normal in contour & respiratory excursion. There is no ascitis or lymph node mass.

Liver is normal in shape, outline & echotexture. No focal lesion of abnormal ecogeneity is seen. Intrahepat biliary radicles are not dilated. Portal vein & portal venous radicles are normal.

Gall bladder is well distended, its outlines are smooth & its wall are not thick. No calculus /mass lesion is seen in its lumen. Common bile duct is normal in course & caliber. No calculus is seen in its lumen.

Spleen & pancreas appears normal in shape, size, outline & echotexture.

Both the kidneys are normal in shape, size, outline & echotexture. Renal parenchymal thickness is normal. Corticomedullary junction is defined & is normal. There is no hydronephrosis. No echogenic renal calculus seen.

Urinary bladder is normal in contour & capacity. Bladder wall is not thick. No pathological filling defect / vesical calculus is seen in bladder. Ureterovesical junctions appear normal.

Uterus is normal in size shape, outline & echotexture. Myometrial & endometrial echoes are normal. No uterine mass is seen. Both the ovaries appear normal. There is no free fluid seen in cul de sac.

IMPRESSION : NORMAL STUDY

DR. PRAKASH CHANDRA PANDEY
MBBS, DMRD
CONSULTANT RADIOLOGIST

Note:

- (1) Not Valid for medical-legal purposes.
- (2) This is a professional opinion based on imaging finding and not the diagnosis.
- (3) In case of any discrepancy due to machine error or typing error, please get it rectified immediately.

Plot No. F-1, Sector-6A, SIDCUL, Haridwar - 249 403

Emergency : +91 8191902600, Phone : 01334 - 239040 / 42 / 43, Fax : 01334 - 239043

E-mail : metroharidwar@metrohospitals.com, Website: www.metrohospitals.com

Regd. Office : 21, Community Center, Preet Vihar, New Delhi-110092

CIN No.: U33201DL2006PTC156918

MHHI/CL/0115/Rev. No. 01

06-Apr-23 10:46 AM



METRO PATH LABS

Pathology Report

(A unit of Sunhill Hospitals Private Limited)

Name : Ms. SUPRIYA PAL
 Ref. By : Dr. ANIL SINGH
 IP/OP : OP/202230932
 Sample Date : 30/03/2023
 Reporting Date: 30/03/2023

Age/Sex : 35/F
 UHID : 2023005417
 Request No. : 10345228
 Sample Time : 13:21
 Reporting Time: 22:32

(ISO & NABH Certified)

DL33201DL2006PTC156918

Test	Result	Unit	Bio. Ref. Inter.	Test Method
------	--------	------	------------------	-------------

Cytology

PAP SMEAR

Microscopy:- Smear are cellular and predominantly shows superficial and intermediate squamous epithelial cells. Few endocervical cell cluster seen.

Background shows RBCs and nonspecific polymorphonuclear inflammatory cells. No fungus, parasite granuloma or atypical cell seen.

Imp:-PAP smear are negative for intraepithelial cell lesion or malignancy.

*** End of Reports ***



Checked By

Note:

1. These reports are mere estimation of values at that particular time and are liable to vary/change in different conditions in different laboratories.
2. The values are to be collaborated with clinical findings by qualified doctor and any alarming and unexpected results should be reported to Lab urgently for recheck and manual typing errors.
3. These reports are not valid for medicolegal purposes and all doctor unsigned reports should be considered provisional only.
4. All card based tests are screening test therefore need confirmation by other alternative test like (PCR, ELISA).

Plot No. F-1, Sector-6A, SIDCUL, Haridwar - 249 403

Emergency : +91 8191902600, Phone : 01334 - 239040 / 42 / 43, Fax : 01334 - 239043

E-mail : metroharidwar@metrohospitals.com, Website: www.metrohospitals.com