

भारत सरकार
Government of India

आधार

Download Date: 04/10/2020



दयाल चंद मीणा
Dayal Chand Meena
जन्म तिथि/DOB: 21/09/1983
पुरुष/ MALE

Issue Date: 15/01/2014

7283 8255 9122
VID : 9170 4535 6917 3467

मेरा आधार, मेरी पहचान

भारतीय विशिष्ट पहचान प्राधिकरण
Unique Identification Authority of India

AAADHAAR

पता:
S/O: श्रीकिशन मीणा, पोस्ट ऑफीस के पास, नया
कालोनी, विराट नगर, विराट नगर, सोथाना, जयपुर,
राजस्थान - 303102

Address:
S/O: Shrikishan Meena, near post office,
new colony, virat nagar, virat nagar,
Sothana, Jaipur,
Rajasthan - 303102



7283 8255 9122
VID : 9170 4535 6917 3467

1947 | help@uidai.gov.in | www.uidai.gov.in



Aravali Hospital

332, Ambamata Scheme, Udaipur - 313 004
T: 91 294 2430222, 2431222
email : aravalihospital@yahoo.com



गुणवत्ता पुर्ण चिकित्सा सेवाओं के लिये
भारत सरकार की
क्वालिटी काउंसिल ऑफ इण्डिया (QCI-NABH)
द्वारा प्रमाणित

Name Mr. DAYAL CHAND MEENA	Visit Date & Time 25/02/2023 09:24:13	PATIENT ID 11228709
Age 39 Yrs Sex Male	Sample Accepted : 25/02/2023 14:25:42	Ref. By
	Test Authenticated at : 25/02/2023 15:18:54	

Test Name	Value	Status	Unit	Biological Ref Interval
HAEMOGLOBIN (HB)	15.6		gm %	11.0 - 16.0
RBC Count	5.11		X10 ⁶ /UL	3.50 - 5.50
PCV	46.1		%	36.0 - 48.0
MEAN CORP. VOLUME (MCV)	90.3		fL	80.0 - 99.0
MEAN CORP. HB (MCH)	31.6		pg	27.0 - 32.0
MEAN CORP. HB CON. (MCHC)	35.0		g/dL	32.0 - 36.0
RDW-CV	12.6		%	11.0 - 16.0
RDW-SD	44.0		fl	35.0 - 56.0
TLC Count	7.33		/cmm	4.00 - 11.00
Differential Leucocyte Count (DLC)				
POLYMORPH	64		%	45 - 75
LYMPHOCYTE	27		%	20 - 45
EOSINOPHIL	03		%	01 - 06
MONOCYTE	06		%	01 - 10
BASOPHIL	00		%	00 - 01
TOTAL PLATELET COUNT	213		x10 ³ /uL	150 - 450
MPV	10.3			7.4 - 10.4
PDW	16.9		%	10.0 - 17.0
PCT	0.3		%	0.1 - 0.3
P-LCR	45.0		%	11.0 - 45.0
P-LCC	89.0			30.0 - 90.0
ESR	5		mm/1st hr.	0 - 20

DR. NARENDRA MOGRA
RMC NO5394

Helpline : 9352 108 108

www.aravalihospital.in





Aravali Hospital

332, Ambamata Scheme, Udaipur - 313 004
T: 91 294 2430222, 2431222
email : aravalihospital@yahoo.com



गुणवत्ता पूर्ण चिकित्सा सेवाओं के लिये
भारत सरकार की
क्वालिटी काउंसिल ऑफ इण्डिया (QCI-NABH)
द्वारा प्रमाणित

Name Mr. DAYAL CHAND MEENA	Visit Date & Time 25/02/2023 09:24:13	PATIENT ID 11228709
Age 39 Yrs Sex Male	Sample Accepted : 25/02/2023 14:25:42	Ref. By
	Test Authenticated at : 25/02/2023 15:18:54	



Test Name	Value	Status	Unit	Biological Ref Interval
-----------	-------	--------	------	-------------------------

LIPID PROFILE

CHOLESTEROL TOTAL	213.00	H	mg/dl	<200.00
TRIGLYCERIDES	132.45		mg/dl	0.00 - 200.00
HDL CHOLESTEROL	32.76		mg/dl	30.00 - 65.00
LDL CHOLESTROL	154.00	H	mg/dl	35.00 - 100.00
VLDL CHOLESTEROL	26.00		mg/dl	12.00 - 35.00
CHOLESTEROL TOTAL / HDL RATIO	6.50	H		0.00 - 4.90
CHOLESTEROL LDL / HDL RATIO	4.70			0.00 - 5.00

DR. NARENDRA MOGRA
RMC NO5394



Helpline : 9352 108 108

www.aravalihospital.in



Aravali Hospital

332, Ambamata Scheme, Udaipur - 313 004
T: 91 294 2430222, 2431222
email : aravalihospital@yahoo.com



गुणवत्ता पूर्ण चिकित्सा सेवाओं के लिये
भारत सरकार की
क्वालिटी काउंसिल ऑफ इण्डिया (QCI-NABH)
द्वारा प्रमाणित

Name Mr. DAYAL CHAND MEENA	Visit Date & Time 25/02/2023 09:24:13	PATIENT ID 11228709
Age 39 Yrs Sex Male	Sample Accepted : 25/02/2023 14:25:42	Ref. By
	Test Authenticated at : 25/02/2023 15:18:54	



Test Name	Value	Status	Unit	Biological Ref Interval
-----------	-------	--------	------	-------------------------

RENAL FUNCTION TEST

UREA	17.3		mg/dl	15.0 - 45.0
CREATININE	0.87		mg/dl	0.50 - 1.30
URIC ACID	5.40		mg/dl	2.60 - 7.20

DR. NARENDRA MOGRA
RMC NO5394



Helpline : 9352 108 108

www.aravalihospital.in



Aravali Hospital

332, Ambamata Scheme, Udaipur - 313 004
T: 91 294 2430222, 2431222
email : aravalihospital@yahoo.com



गुणवत्ता पुर्ण चिकित्सा सेवाओं के लिये
भारत सरकार की
क्वालिटी काउंसिल ऑफ इण्डिया (QCI-NABH)
द्वारा प्रमाणित

Name Mr. DAYAL CHAND MEENA	Visit Date & Time 25/02/2023 09:24:13	PATIENT ID 11228709
Age 39 Yrs Sex Male	Sample Accepted : 25/02/2023 14:25:42	Ref. By
	Test Authenticated at : 25/02/2023 15:18:54	



Test Name	Value	Status	Unit	Biological Ref Interval
-----------	-------	--------	------	-------------------------

LIVER FUNCTION TEST (LFT)

BILIRUBIN-TOTAL	0.96		mg/dl	0.20 - 1.20
BILIRUBIN-DIRECT	0.38	H	mg/dl	0.00 - 0.25
BILIRUBIN-INDIRECT	0.58	H	mg/dl	0.10 - 0.40
SGOT-AST	24.47		U/L	0.00 - 35.00
SGPT-ALT	34.22		U/L	0.00 - 45.00
ALKALINE PHOSPHATASE	63.00		IU/L	35.00 - 129.00
PROTIEN-TOTAL	6.71		gm/dl	6.00 - 8.50
ALBUMIN	3.96		gm/dl	3.50 - 5.20
GLOBULIN	2.75		gm/dl	2.50 - 4.00
A:G RATIO	1.44			1.10 - 2.20

DR. NARENDRA MOGRA
RMC NO5394



Helpline : 9352 108 108

www.aravalihospital.in



Aravali Hospital

332, Ambamata Scheme, Udaipur - 313 004
T: 91 294 2430222, 2431222
email : aravalihospital@yahoo.com



गुणवत्ता पूर्ण चिकित्सा सेवाओं के लिये
भारत सरकार की
क्वालिटी काउंसिल ऑफ इण्डिया (QCI-NABH)
द्वारा प्रमाणित

Name Mr. DAYAL CHAND MEENA	Visit Date & Time 25/02/2023 09:24:13	PATIENT ID 11228709
Age 39 Yrs Sex Male	Sample Accepted : 25/02/2023 14:25:42	Ref. By
	Test Authenticated at : 25/02/2023 15:18:54	



BIOCHEMISTRY

Test Name	Value	Status	Unit	Biological Ref Interval
BLOOD SUGAR (FASTING)	84.2		mg/dl	60.0 - 110.0
BLOOD SUGAR (PP)	96.2	L	mg/dl	110.0 - 140.0
BUN	8.03		mg/dl	7.00 - 22.00
GAMMA GT	18.0		U/L	10.0 - 47.0

DR. NARENDRA MOGRA
RMC NO5394



Helpline : 9352 108 108

www.aravalihospital.in



Aravali Hospital

332, Ambamata Scheme, Udaipur - 313 004
T: 91 294 2430222, 2431222
email : aravalihospital@yahoo.com



गुणवत्ता पुर्ण चिकित्सा सेवाओं के लिये
भारत सरकार की
क्वालिटी काउंसिल ऑफ इण्डिया (QCI-NABH)
द्वारा प्रमाणित

Name Mr. DAYAL CHAND MEENA	Visit Date & Time 25/02/2023 09:24:13	PATIENT ID 11228709
Age 39 Yrs Sex Male	Sample Accepted : 25/02/2023 14:25:42	Ref. By
	Test Authenticated at : 25/02/2023 15:18:54	



BIOCHEMISTRY

Test Name	Value	Status	Unit	Biological Ref Interval
HBA1C	5.14		%	Non Diabetic <6.0 % Excellent control 6-7 % Good Control 7-8 % Fair Control 8-9 % Poor Control >9 %

Average Blood Glucose (mg/dl)	Glycosalated Hemoglobin (% A1 C)
360	14
330	13
300	12
240	11
240	10
210	9
180	8
150	7
120	6
90	5

DR. NARENDRA MOGRA
RMC NO5394



Helpline : 9352 108 108

www.aravalihospital.in



Aravali Hospital

332, Ambamata Scheme, Udaipur - 313 004
T: 91 294 2430222, 2431222
email : aravalihospital@yahoo.com



गुणवत्ता पुर्ण चिकित्सा सेवाओं के लिये
भारत सरकार की
क्वालिटी काउंसिल ऑफ इण्डिया (QCI-NABH)
द्वारा प्रमाणित

Name Mr. DAYAL CHAND MEENA	Visit Date & Time 25/02/2023 09:24:13	PATIENT ID 11228709
Age 39 Yrs Sex Male	Sample Accepted : 25/02/2023 14:25:42	Ref. By
	Test Authenticated at : 25/02/2023 15:18:54	



IMMUNOLOGY

Test Name	Value	Status	Unit	Biological Ref Interval
T3	1.02		ng/ml	0.87 - 1.78
T4	9.20		ug/dl	4.82 - 15.65
TSH	2.196		micro U/ml	0.340 - 5.600

TSH levels may be affected by acute illness and drugs like dopamine and gluco corticoids.

Low or undetectable TSH is suggestive of Grave's disease

TSH between 5.5 to 15.0 with normal T3,T4 indicates impaired thyroid hormone or subclinical hypothyroidism or normal T3,T4 with slightly low TSH suggests subclinical hyperthyroidism

TSH suppression does not reflect severity of hyperthyroidism therefore, measurement of FT3,FT4 is important.

Free T3 is first hormone to increase in early hyperthyroidism.
Only TSH level can prove to be misleading in patients on treatment.

Therefore Free T3, Free T4 along with TSH should be checked.
During pregnancy clinically T3T4 can be high and TSH can be slightly low.

DR. NARENDRA MOGRA
RMC NO5394



Helpline : 9352 108 108

www.aravalihospital.in



Aravali Hospital

332, Ambamata Scheme, Udaipur - 313 004
T: 91 294 2430222, 2431222
email : aravalihospital@yahoo.com



गुणवत्ता पूर्ण चिकित्सा सेवाओं के लिये
भारत सरकार की
क्वालिटी काउंसिल ऑफ इण्डिया (QCI-NABH)
द्वारा प्रमाणित

Name Mr. DAYAL CHAND MEENA	Visit Date & Time 25/02/2023 09:24:13	PATIENT ID 11228709
	Sample Accepted : 25/02/2023 14:25:42	
Age 39 Yrs Sex Male	Test Authenticated at : 25/02/2023 15:18:54	Ref. By



CLINICAL PATHOLOGY

Test Name	Value	Status	Unit	Biological Ref Interval
-----------	-------	--------	------	-------------------------

URINE EXAMINATION

PHYSICAL EXAMINATION

QUANTITY	20
COLOUR	PALE YELLOW
SPECIFIC GRAVITY	QNS
APPEARANCE	CLEAR
DEPOSITS	NIL
PH	ACIDIC

CHEMICAL EXAMINATION

ALBUMIN	NIL
SUGAR	NIL

MICROSCOPY EXAMINATION

EPITHELIAL CELLS	1-2	/HPF
PUS CELLS	2-3	/HPF
RBC'S	NIL	/HPF
CASTS	ABSENT	
CRYSTALS	ABSENT	
BACTERIA	NIL	
YEAST CELLS	NIL	
TRICHOMONAS VAGINALIS	NIL	
SPERMATOZOA	NIL	
OTHERS	NIL	

DR. NARENDRA MOGRA* End of Report ***
RMC NO5394
DR. HUSSAIN ALI RANGWALA

Helpline : 9352 108 108

www.aravalihospital.in



262 / DAYALCHAND / 39 Yrs / M / 0 Cms / 0 Kg Date: 25-Feb-2023

NonCardiacPain Angina /Non-Hypercholesterolemia/Non-Diabetic/Negative Estrogen/Non-Athlete

Stage	Time	Duration	Speed(mph)	Elevation	NETs	Rate	%THR	BP	RPP	PVC	Comments
Supine	00:10	0:10	00.0	00.0	01.0	069	38 %	125/80	086	00	
Standing	00:40	0:30	00.0	00.0	01.0	082	45 %	125/80	102	00	
HV	01:20	0:40	00.0	00.0	01.0	088	49 %	125/80	110	00	
EXStart	01:48	0:28	00.0	00.0	01.0	082	45 %	125/80	102	00	
BRUCE Stage 1	04:48	3:00	01.7	10.0	04.7	129	71 %	135/80	174	00	
BRUCE Stage 2	07:48	3:00	02.5	12.0	07.1	152	84 %	145/85	220	00	
PeakEx	09:36	1:48	03.4	14.0	09.0	172	95 %	160/90	275	00	
Recovery	10:36	1:00	00.0	00.0	01.2	143	79 %	160/90	228	00	
Recovery	11:36	2:00	00.0	00.0	01.0	131	72 %	150/85	196	00	
Recovery	12:36	3:00	00.0	00.0	01.0	117	65 %	140/80	163	00	
Recovery	13:36	4:00	00.0	00.0	01.0	112	62 %	140/80	156	00	
Recovery	14:23	4:47	00.0	00.0	01.0	109	60 %	140/80	152	00	

FINDINGS :

- Exercise Time : 07:48
- Max HR Attained : 172 bpm 95% of Target 181
- Max BP Attained : 160/90
- Max WorkLoad Attained : 9 Good response to induced stress
- Test Objective : RULED OUT IHD
- History : None
- Test End Reasons : Test Complete

REPORT :

Imp - Stress test negative for exercise induced ischemia.





262 / DAYALCHAND / 39 Yrs / M / 0 Cms / 0 Kg / HR : 69

Date: 25-Feb-2023 11:32:55 AM METS: 1.0/ 69 bpm 38% of THR BP: 125/80 mmHg Combined Medians/ B/C On/ Notch On/ HF: 0.05 HZLF: 35 Hz

4X 80 mS Post J

ExTime: 00:00 0.0 mph 0.0%
25 mm/Sec: 1.0 Cm/mV

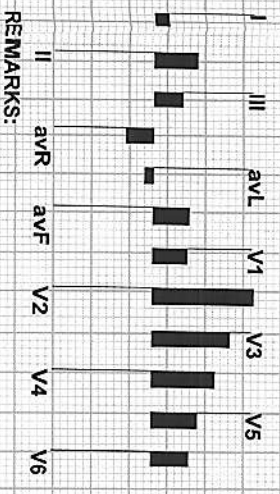
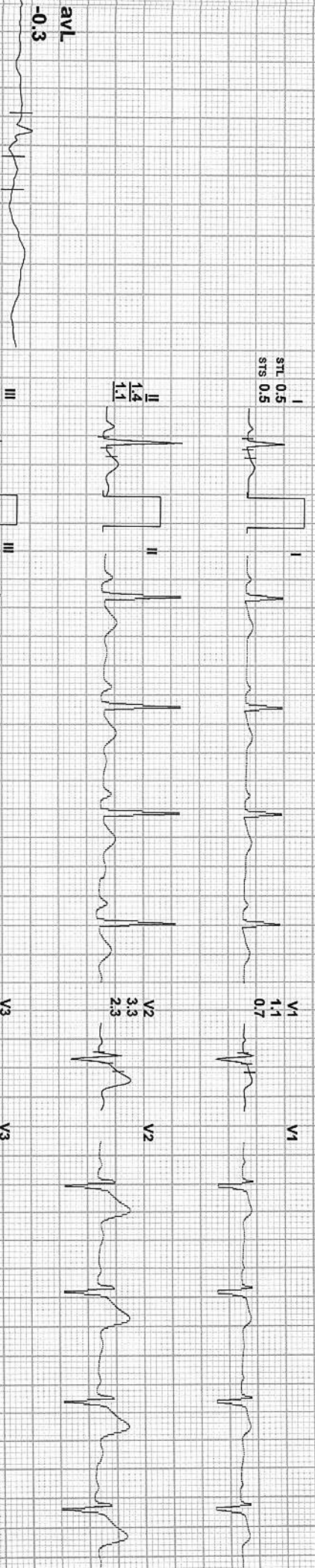

REMARKS:



262 / DAYALCHAND / 39 Yrs / M / 0 Cms / 0 Kg / HR : 82

Date: 25-Feb-2023 11:32:55 AM

MEFS: 1.0/ 82 bpm 45% of THR BP: 125/80 mmHg Combined Medians/ BLC On/ Notch On/ HF: 0.05 Hz/ LF: 35 Hz

4X 80ms Post J

EXTime: 00:00 - 0.0 mph, 0.0%
25 mm/Sec - 1.0 Cm/mV

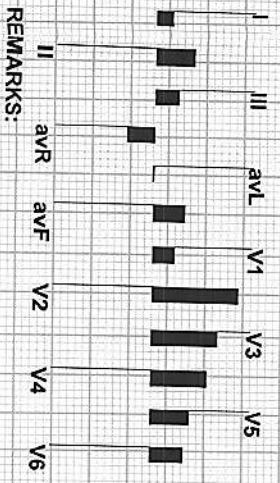
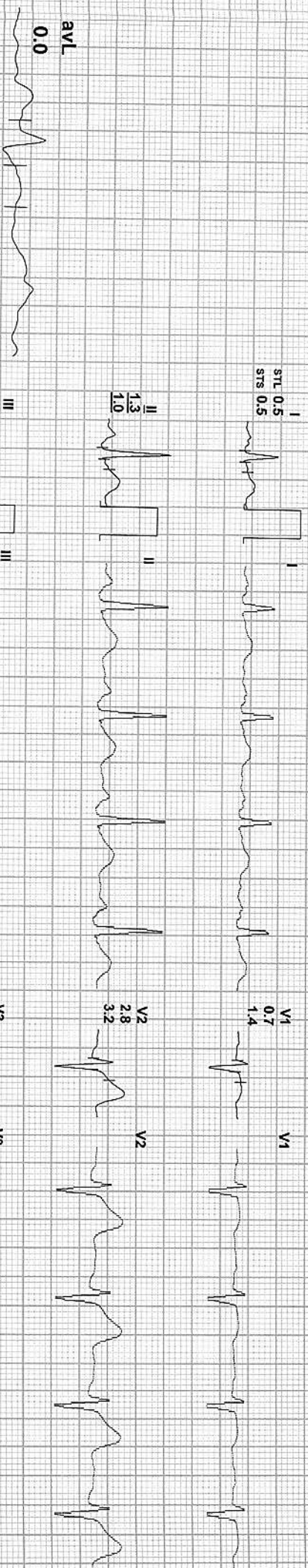

REMARKS:



Date: 25-Feb-2023 11:32:55 AM
4X 80 ms Post J

METS: 1.0/68 bpm 49% of IHR BP: 125/80 mmHg
Combined Medians/ BLC On/ Notch On/ HF 0.05 Hz/ LF 35 Hz

ExtTime: 00:00 - 0:0 mph, 0:0%
25 mm/Sec. 1.0 Cm/mV

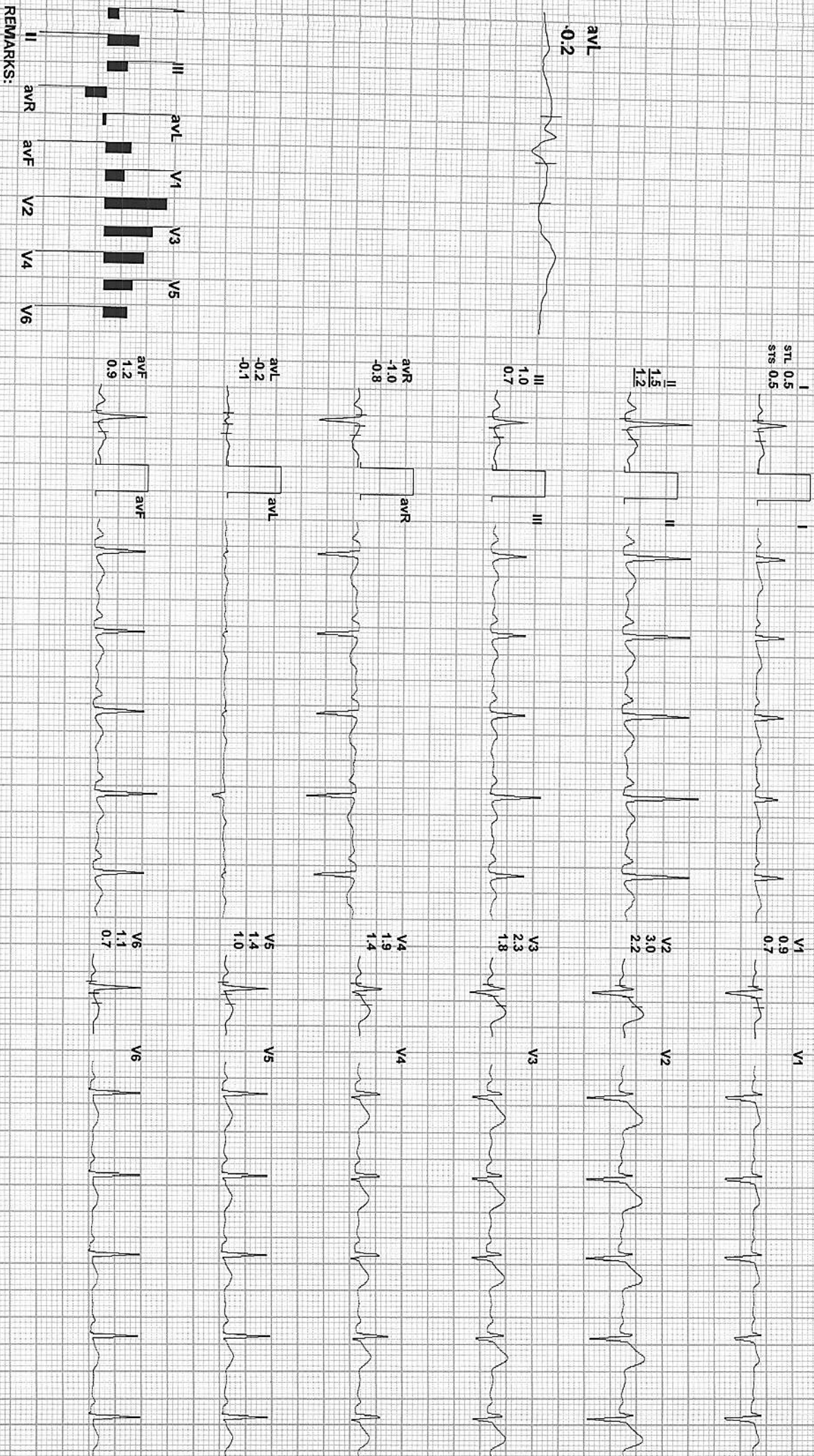

REMARKS:

262 / DAYALCHAND / 39 Yrs / M / 0 Cms / 0 Kg / HR : 82

Date: 25-Feb-2023 11:32:55 AM

MEETS: 1.0f 82 bpm 45% of THR

BP: 125/80 mmHg

Combined Medians/ BLC On/ Notch On/ HF 0.05 Hz/LE 35 Hz

4X

80 MS Post J

ExTime: 00:00 0.0 mph, 0.0%
25 mm/Sec - 1.0 Cm/mV

avL
0.1



I
ST: 0.6
STs: 0.5



II
1.3
1.0



III
0.8
0.5



avR
-1.0
-0.8



avL
-0.1
0.0

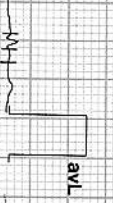

avF
1.0
0.8



V1
0.8
0.7



V2
2.9
2.2

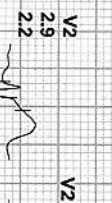

V3
2.1
1.7



V4
1.8
1.3



V5
1.3
0.9



V6
1.0
0.6

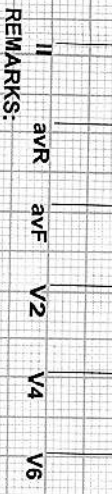

REMARKS:



262 / DAYALCHAND / 39 Yrs / M / 0 Cms / 0 Kg / HR : 129

Date: 25-Feb-2023 11:32:55 AM METS: 4.7/129 bpm 71% of THR BP: 135/80 mmHg Combined Medians/ BLC On/ Notch On/ HF 0.05 Hz/LF 35 Hz

4X 80 mS Post J

EXTime: 03:00 1.7 mph, 10.0% 25 mm/Sec. 1.0 Cm/mV

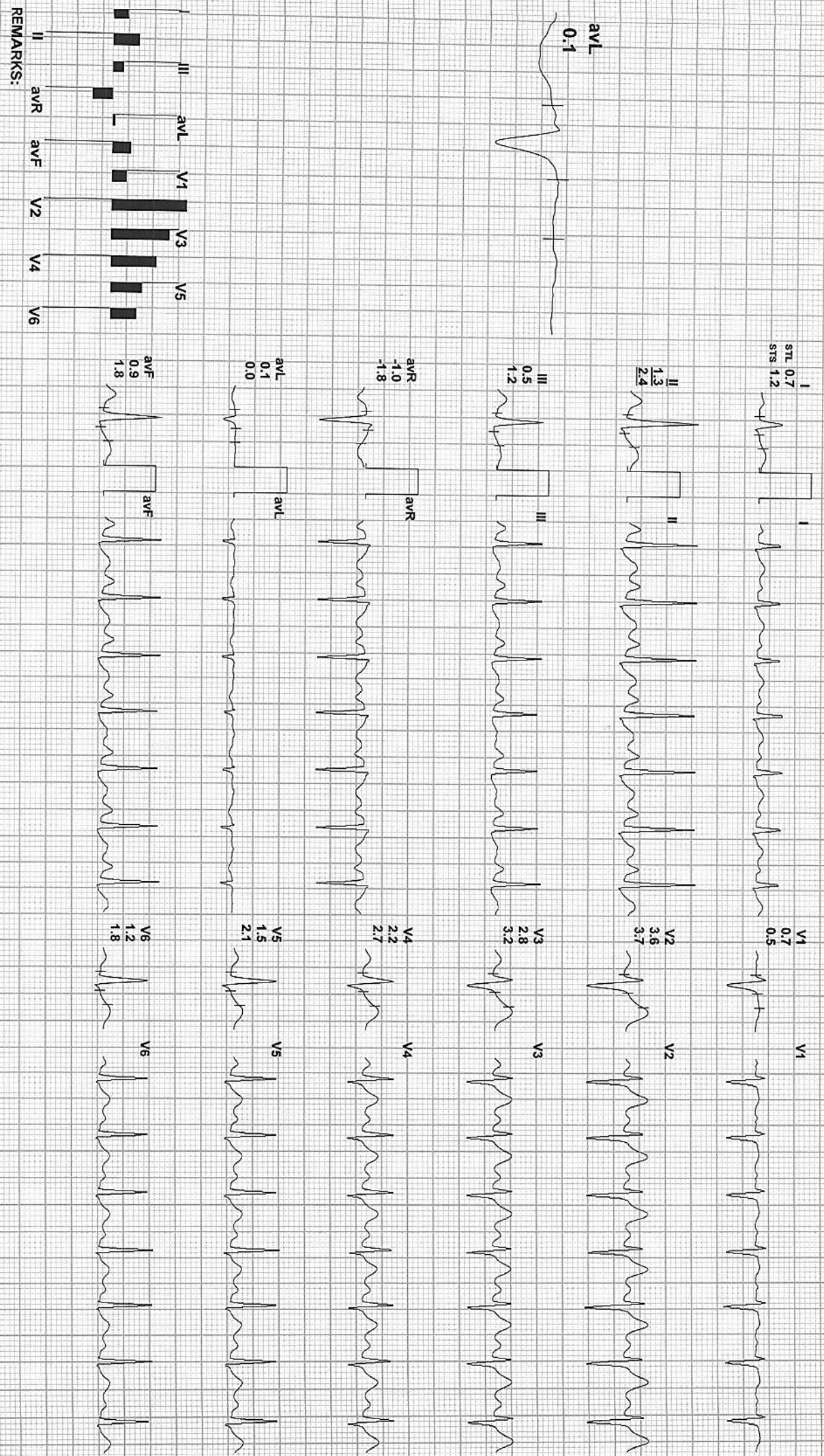

REMARKS:



Date: 25-Feb-2023 11:32:55 AM METS: 7.1 / 132 bpm 84% of THR BP: 145/85 mmHg Combined Medians/ BLC On/ Notch On/ HE 0.05 Hz/ E 35 Hz

4X 60 mS Post J EXTime: 06:00 2.5 mph 12.0% 25 mm/Sec 1.0 Cm/mV

I STL 0.0 STS 1.1

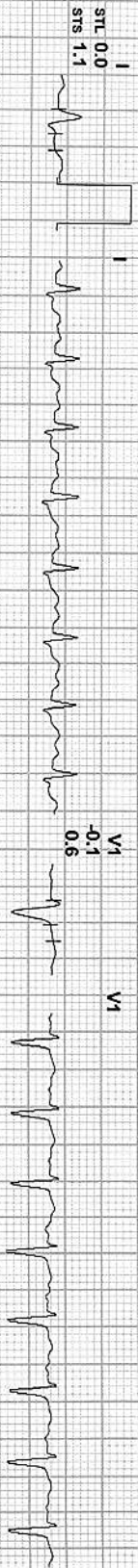

II -0.3 2.0

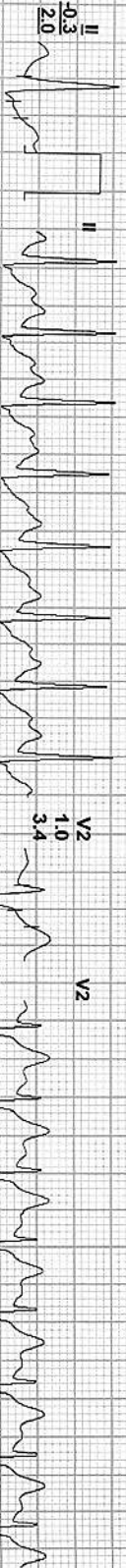

III -0.4 0.9

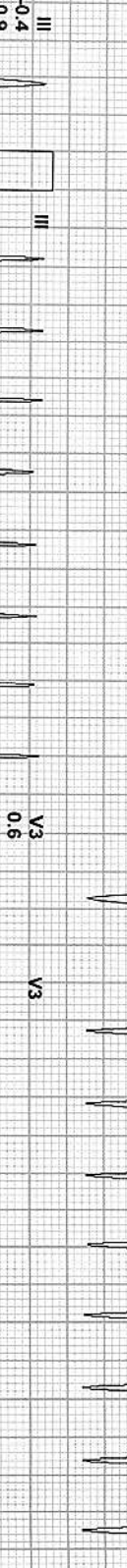

aVR 0.1 -1.5



aVL 0.2 0.1

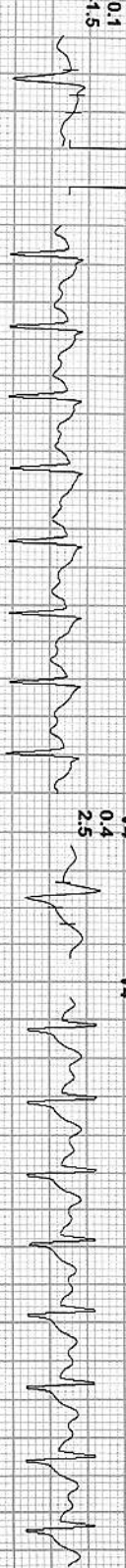

V1 -0.1 0.6

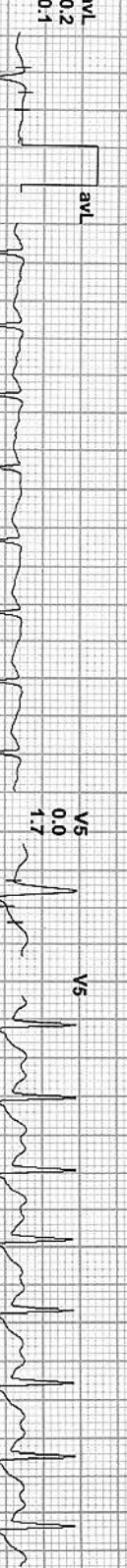

V2 1.0 3.4

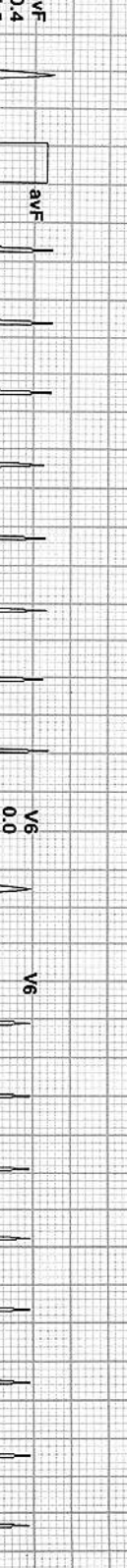

V3 0.6 3.1

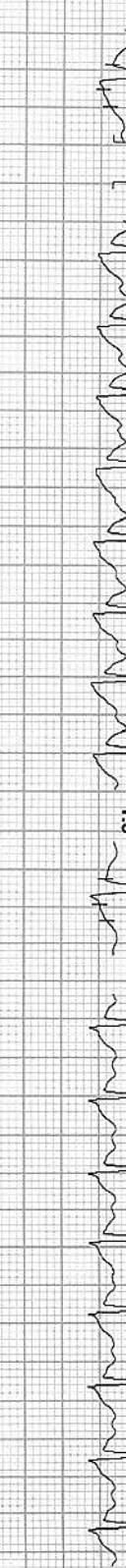

V4 0.4 2.5



V5 0.0 1.7

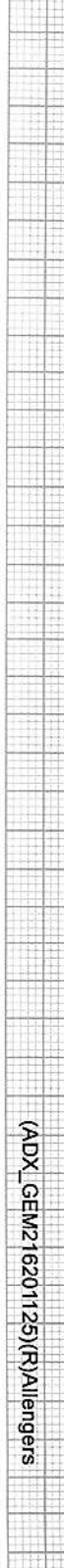

V6 0.0 1.5

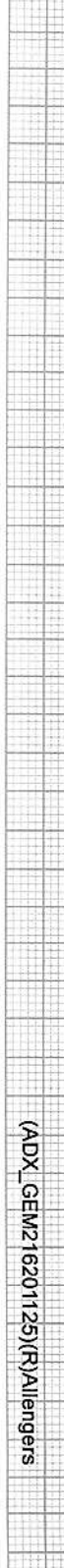

avF -0.4 1.5

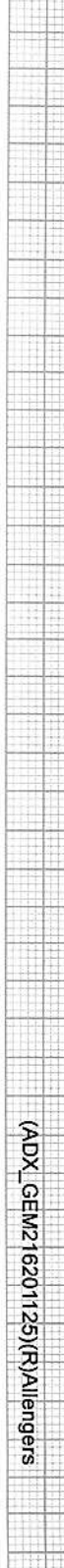

avR 0.1 -1.5

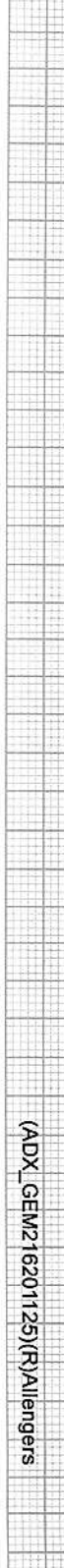

avL 0.2 0.1

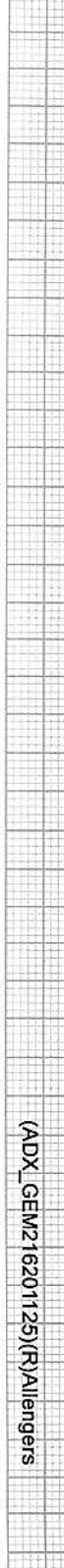

avF -0.4 1.5

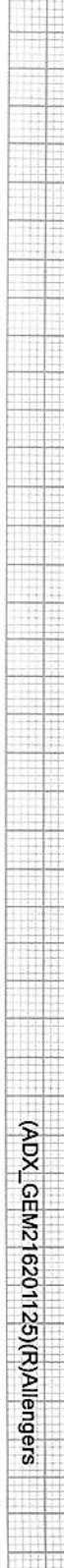

V1 -0.1 0.6

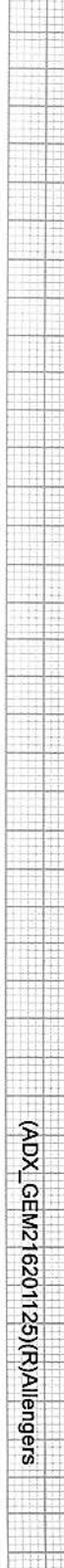

V2 1.0 3.4

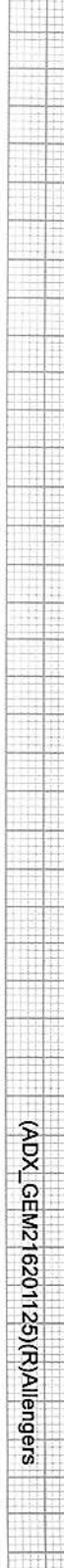

V3 0.6 3.1

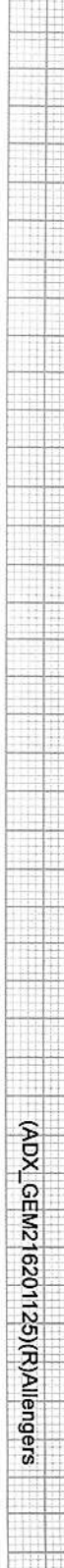

V4 0.4 2.5

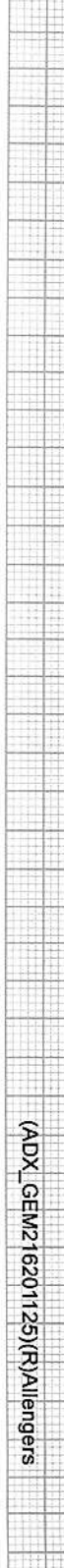

V5 0.0 1.7

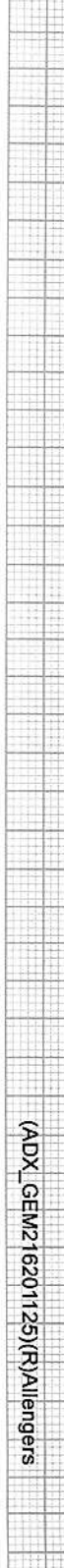

V6 0.0 1.5

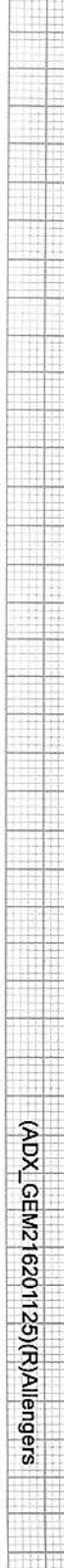

avF -0.4 1.5

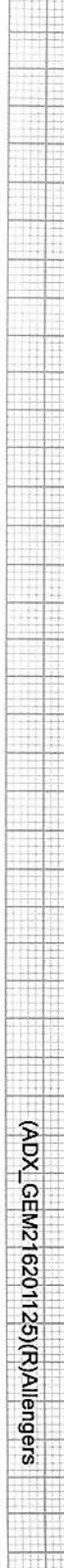

avR 0.1 -1.5

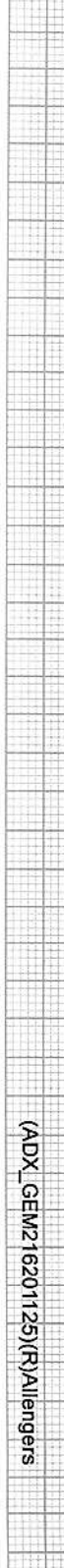

avL 0.2 0.1

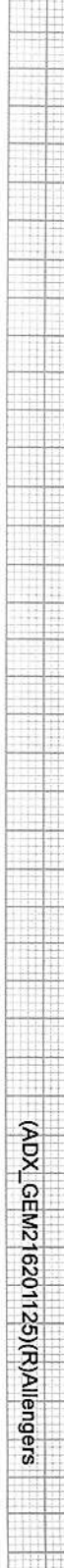

avF -0.4 1.5

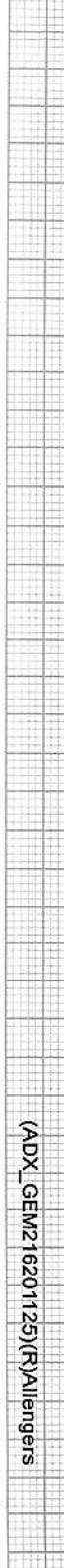

V1 -0.1 0.6

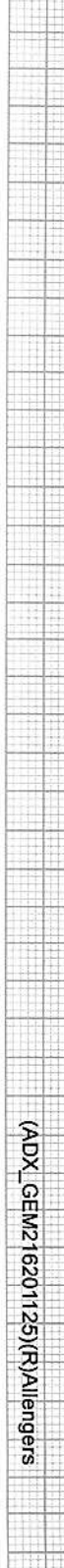

V2 1.0 3.4

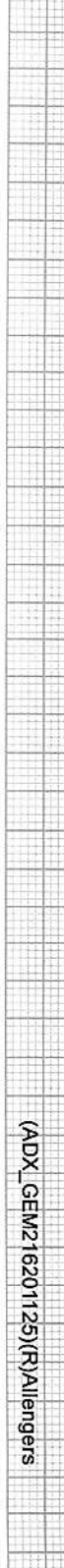

V3 0.6 3.1

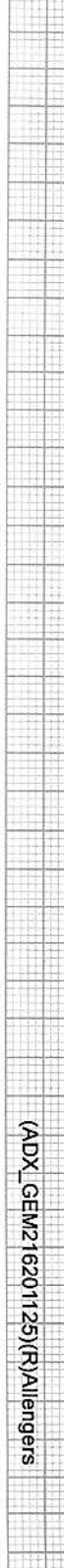

V4 0.4 2.5

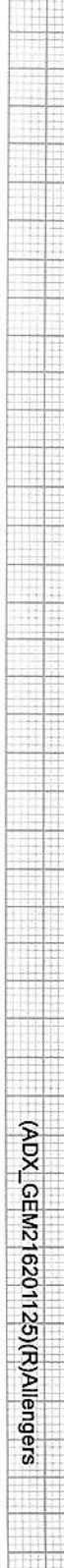

V5 0.0 1.7

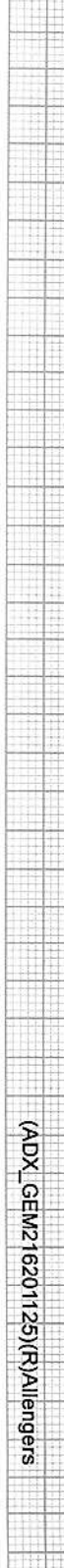

V6 0.0 1.5

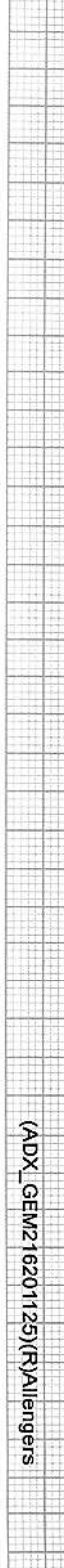

avF -0.4 1.5

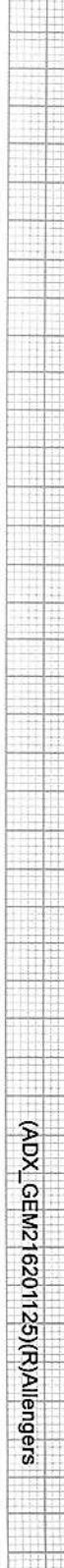

avR 0.1 -1.5

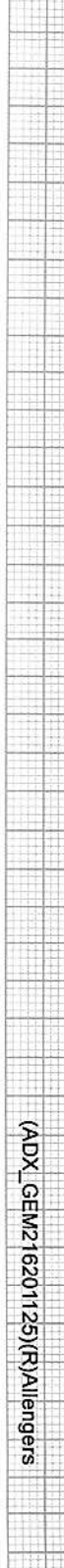

avL 0.2 0.1

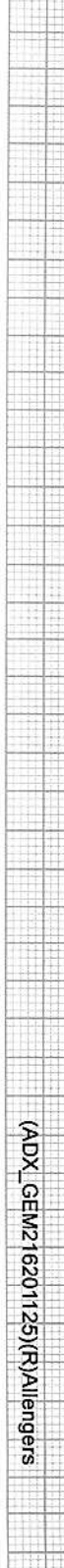

avF -0.4 1.5

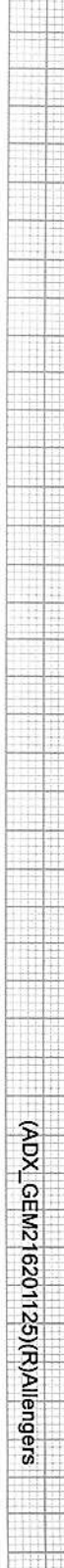

V1 -0.1 0.6

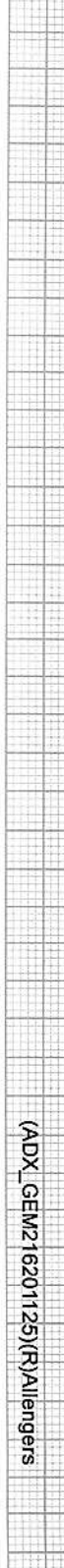

V2 1.0 3.4

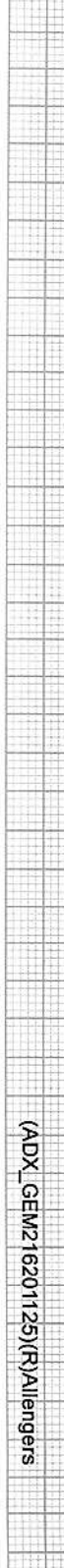

V3 0.6 3.1

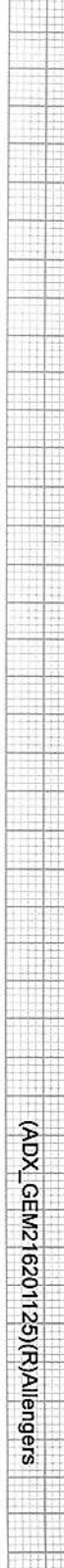

V4 0.4 2.5

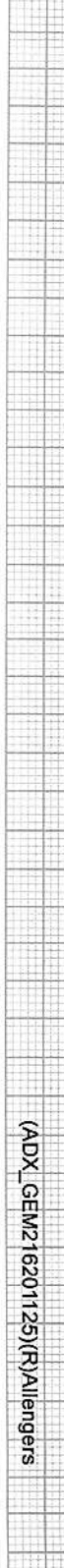

V5 0.0 1.7

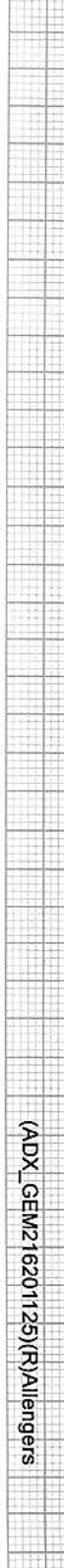

V6 0.0 1.5

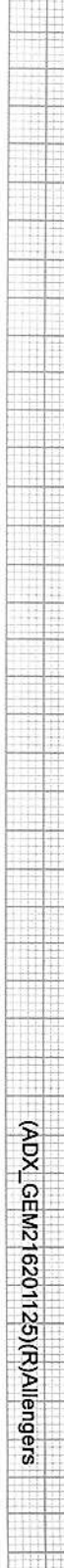

avF -0.4 1.5

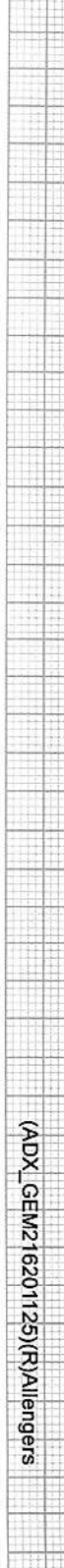

avR 0.1 -1.5

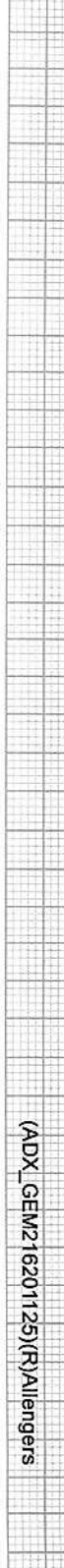

avL 0.2 0.1



avF -0.4 1.5

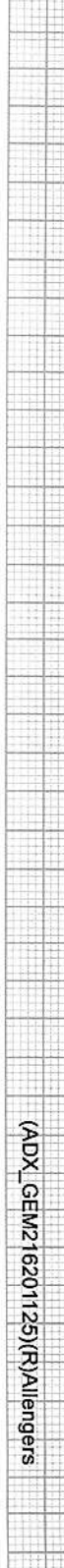

V1 -0.1 0.6

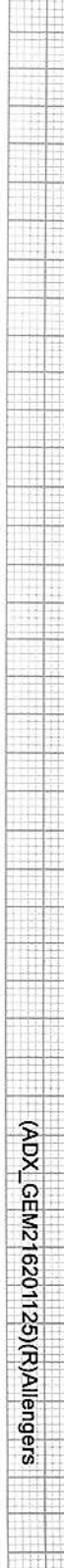

V2 1.0 3.4

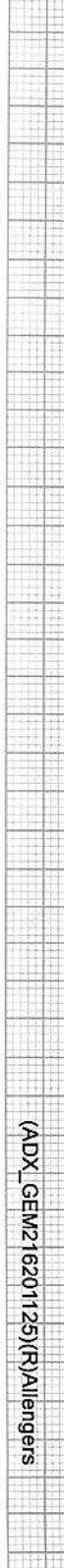

V3 0.6 3.1

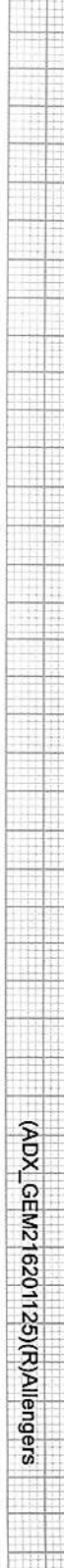

V4 0.4 2.5

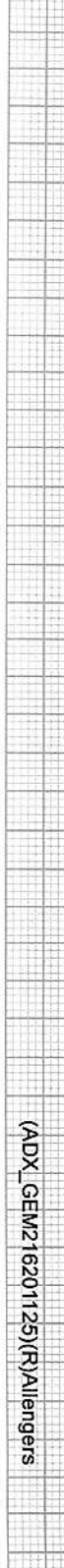

V5 0.0 1.7

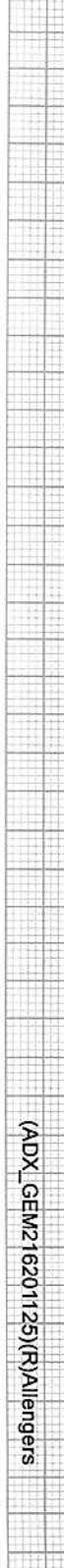

V6 0.0 1.5

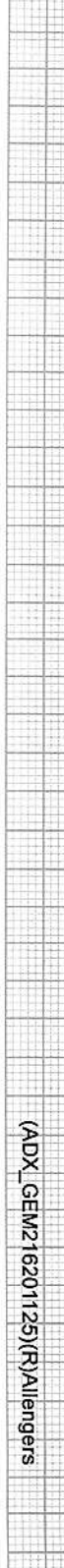

avF -0.4 1.5

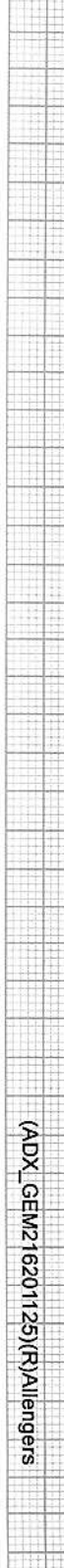

avR 0.1 -1.5

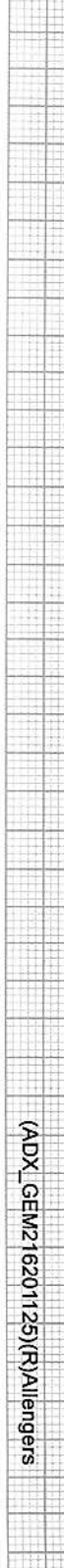

avL 0.2 0.1

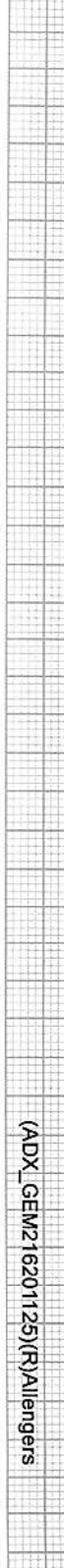

avF -0.4 1.5

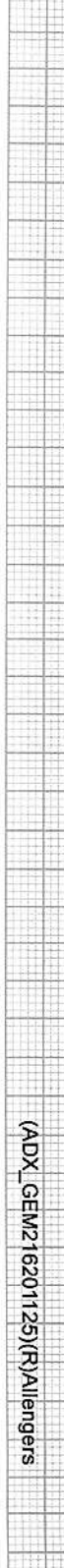

V1 -0.1 0.6

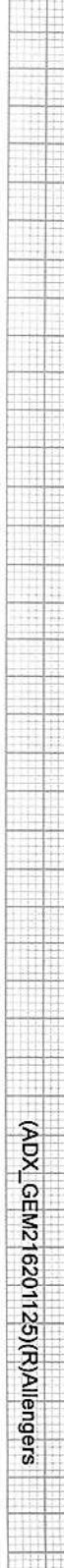

V2 1.0 3.4

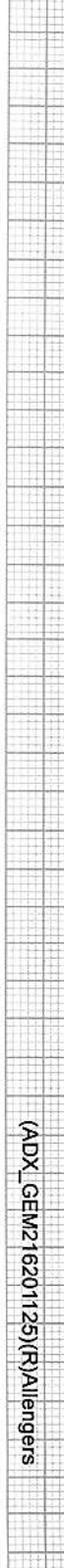

V3 0.6 3.1

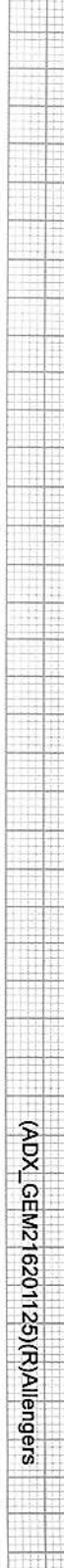

V4 0.4 2.5

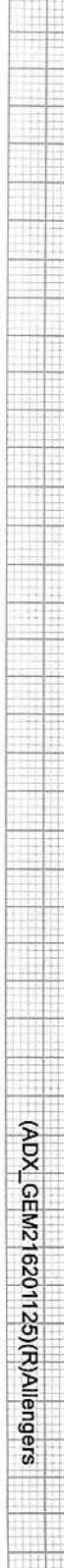

V5 0.0 1.7

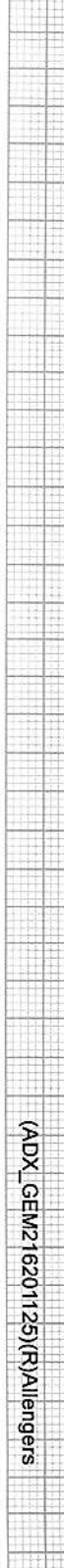

V6 0.0 1.5



avF -0.4 1.5

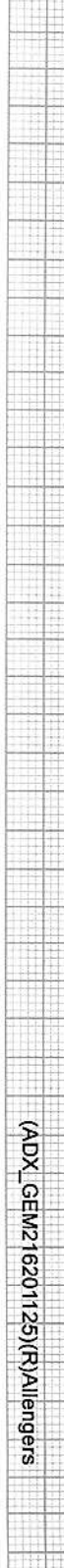

avR 0.1 -1.5

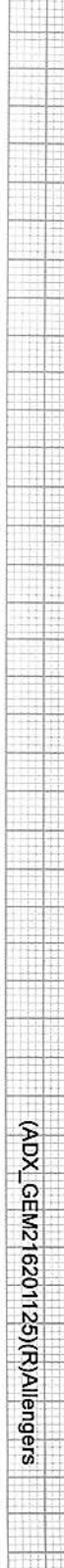

avL 0.2 0.1

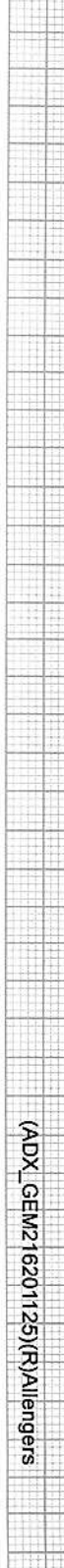

avF -0.4 1.5

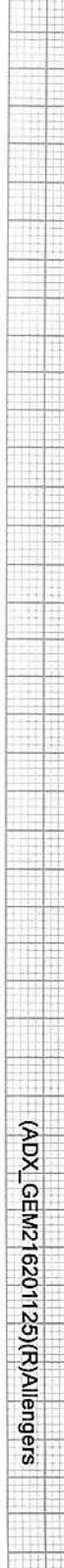

V1 -0.1 0.6

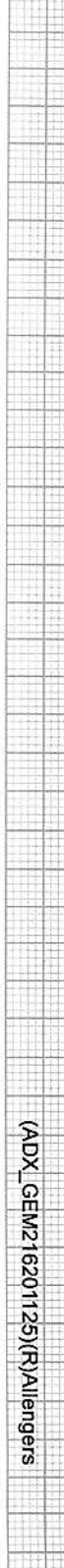

V2 1.0 3.4

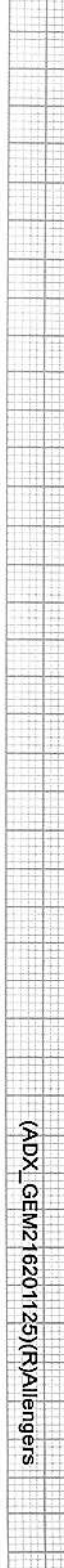

V3 0.6 3.1

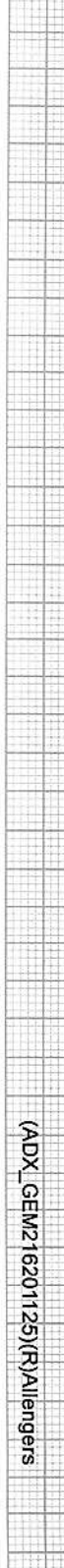

V4 0.4 2.5

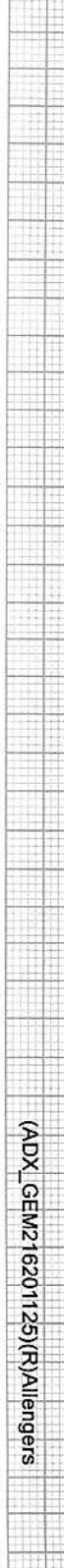

V5 0.0 1.7

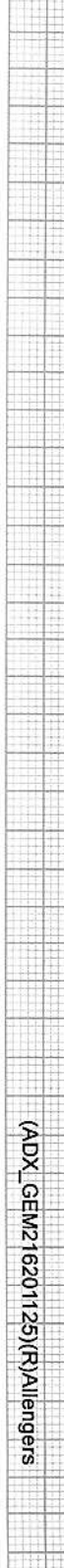

V6 0.0 1.5

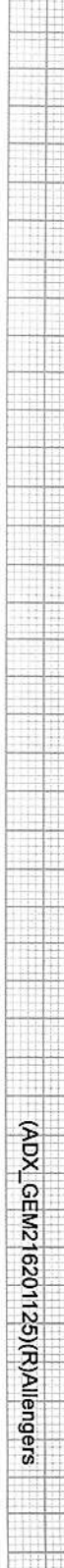

avF -0.4 1.5

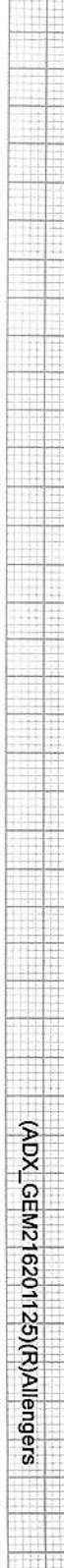

avR 0.1 -1.5

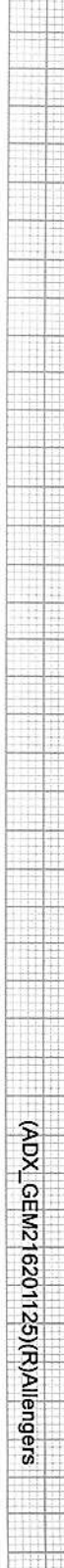

avL 0.2 0.1

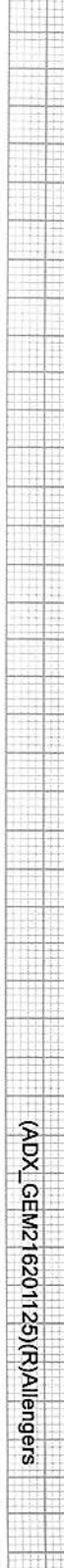

avF -0.4 1.5

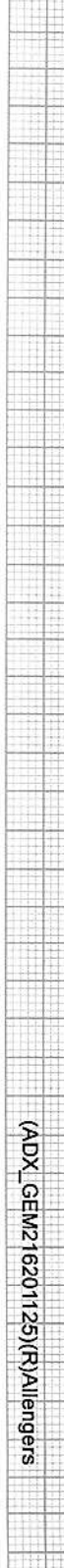

V1 -0.1 0.6



V2 1.0 3.4

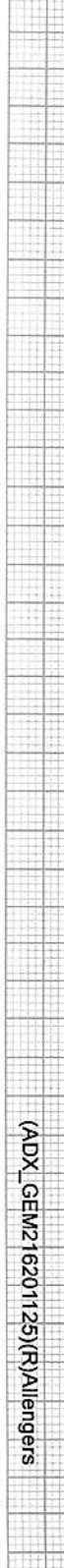

V3 0.6 3.1

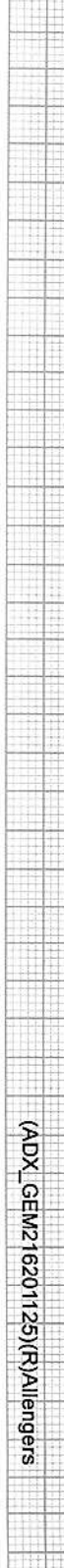

V4 0.4 2.5

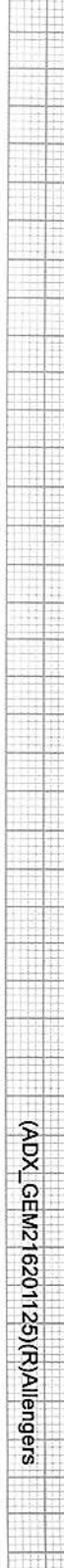

V5 0.0 1.7

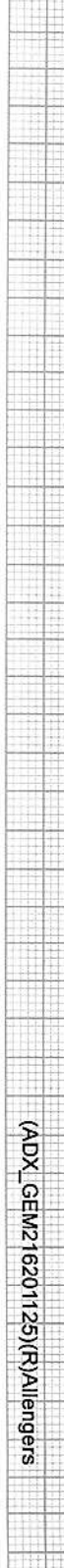

V6 0.0 1.5

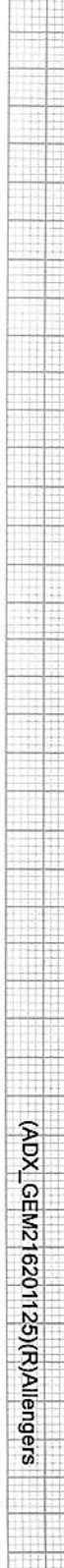

avF -0.4 1.5

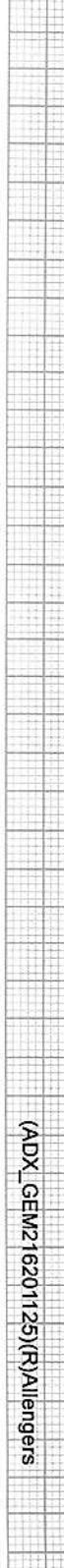

avR 0.1 -1.5

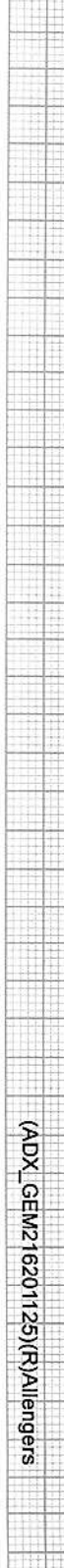

avL 0.2 0.1

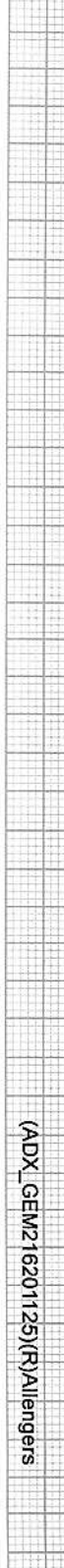

avF -0.4 1.5

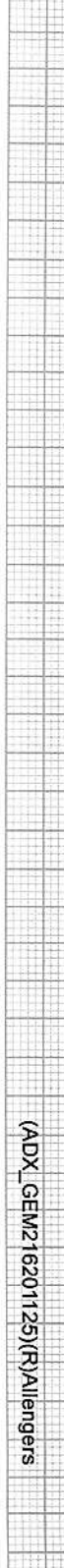

V1 -0.1 0.6



V2 1.0 3.4

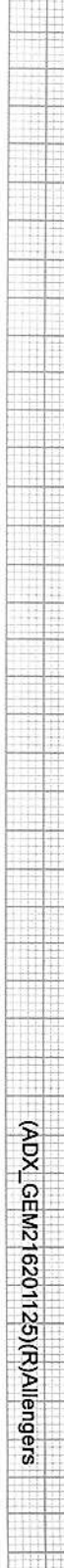

V3 0.6 3.1

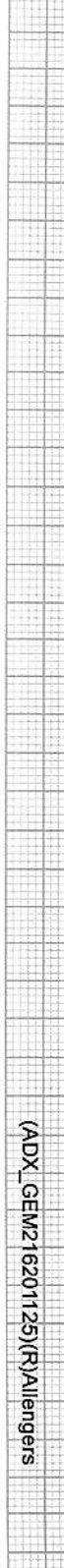

V4 0.4 2.5

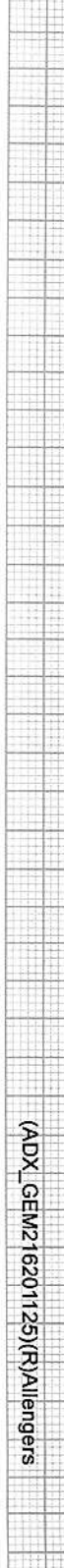

V5 0.0 1.7

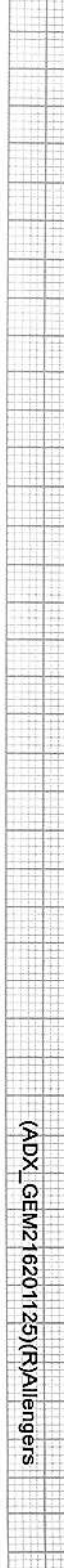

V6 0.0 1.5

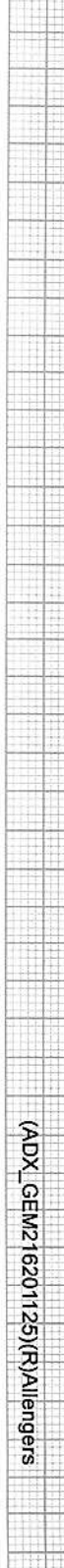

avF -0.4 1.5

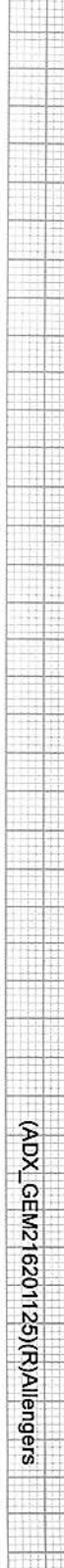

avR 0.1 -1.5

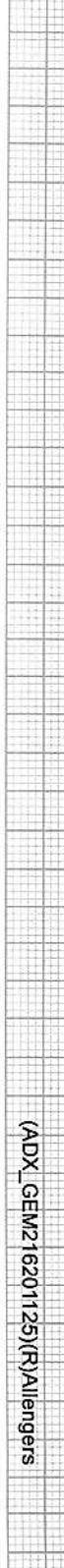

avL 0.2 0.1

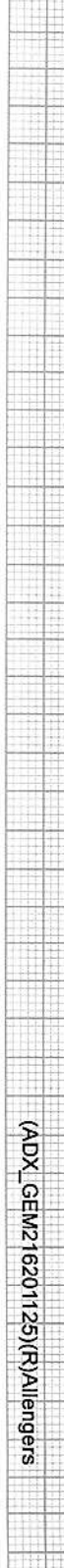

avF -0.4 1.5

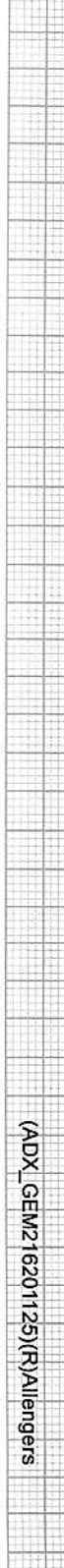

V1 -0.1 0.6



V2 1.0 3.4

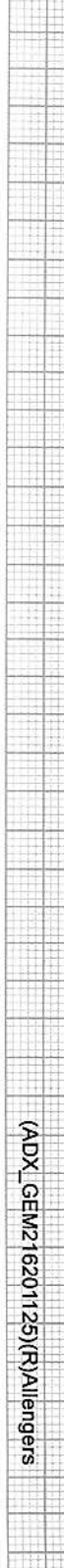

V3 0.6 3.1

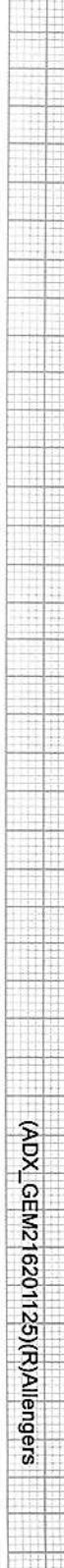

V4 0.4 2.5

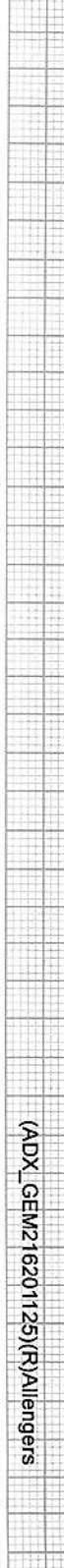

V5 0.0 1.7

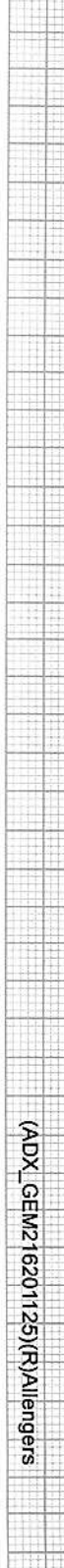

V6 0.0 1.5

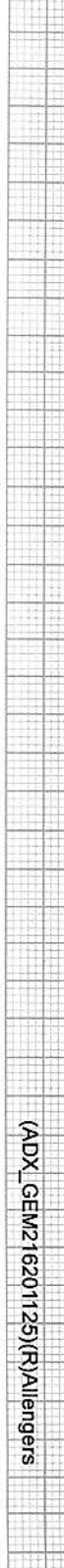

avF -0.4 1.5

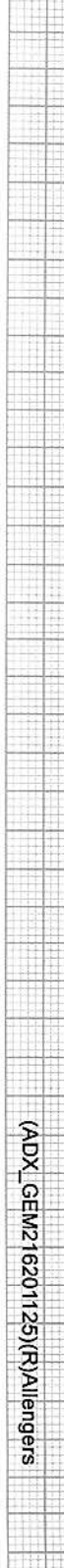

avR 0.1 -1.5

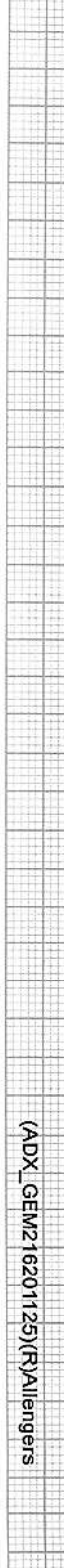

avL 0.2 0.1

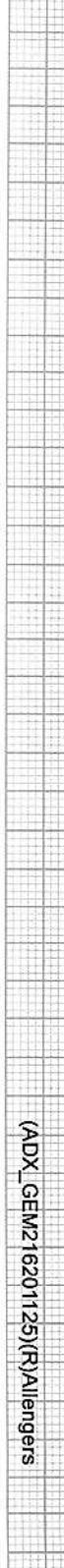

avF -0.4 1.5

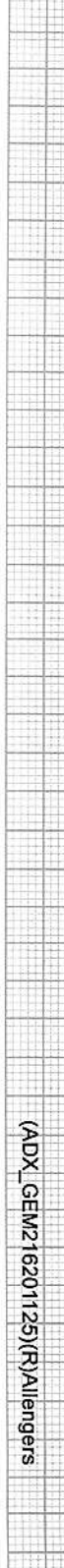

V1 -0.1 0.6

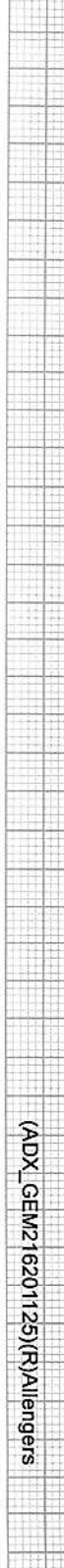

V2 1.0 3.4

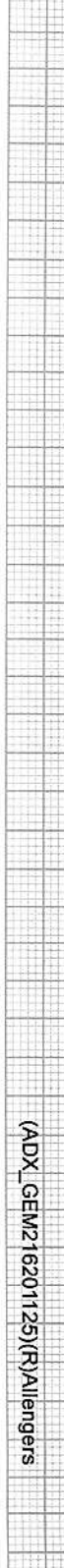

V3 0.6 3.1

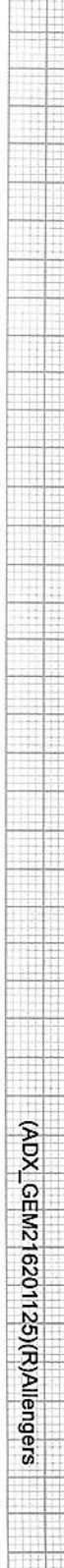

V4 0.4 2.5

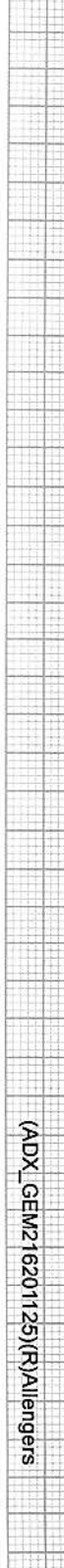

V5 0.0 1.7

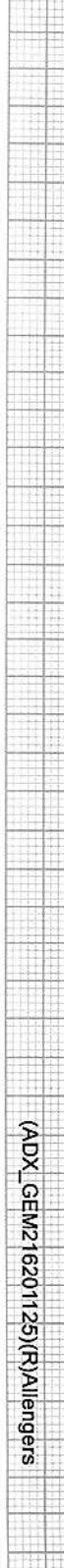

V6 0.0 1.5

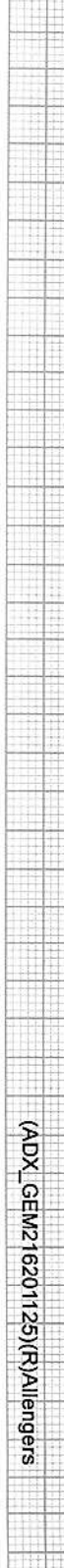

avF -0.4 1.5

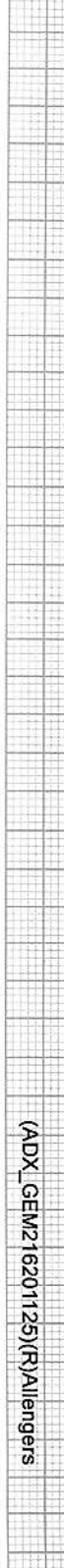

avR 0.1 -1.5

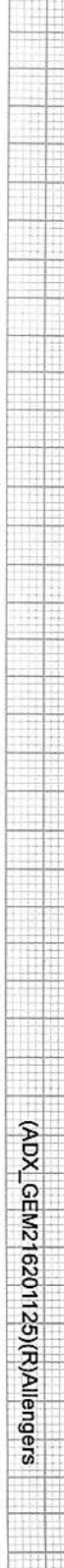

avL 0.2 0.1

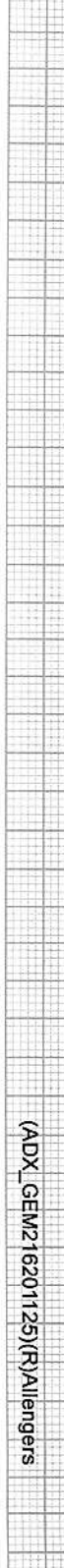

avF -0.4 1.5

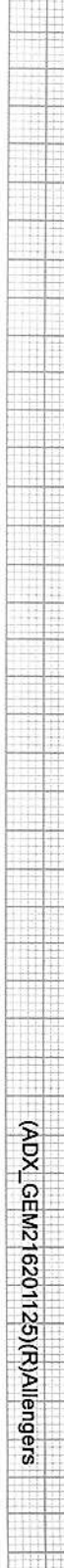

V1 -0.1 0.6

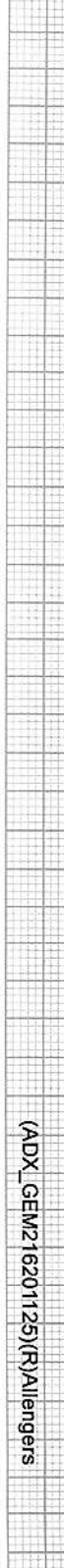

V2 1.0 3.4

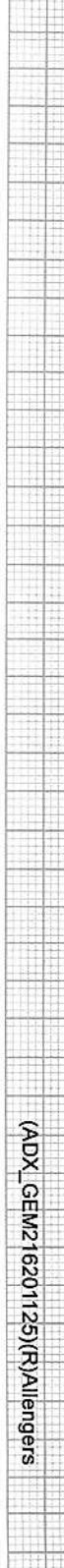

V3 0.6 3.1

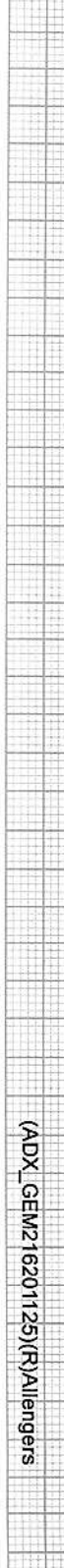

V4 0.4 2.5

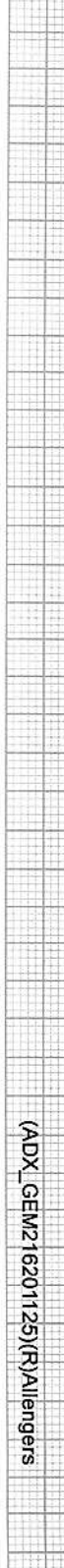

V5 0.0 1.7

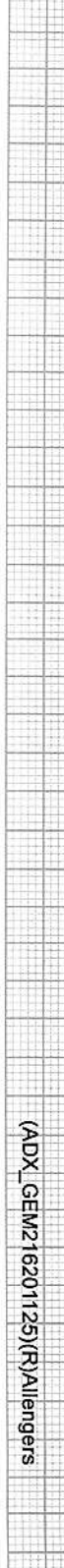

V6 0.0 1.5

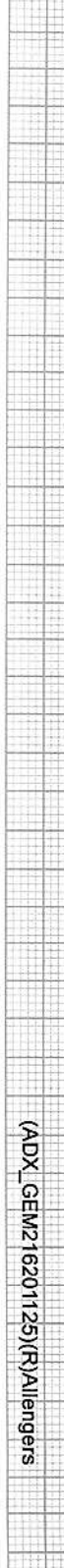

avF -0.4 1.5

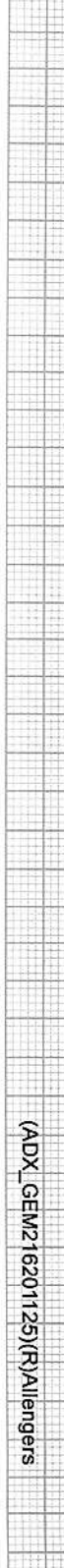

avR 0.1 -1.5

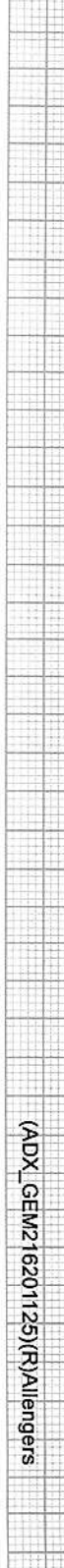

avL 0.2 0.1

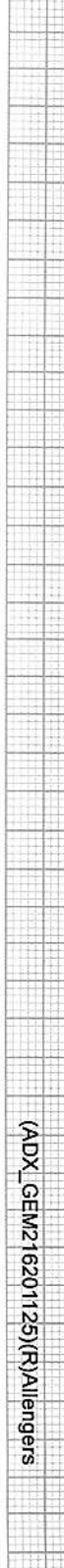

avF -0.4 1.5

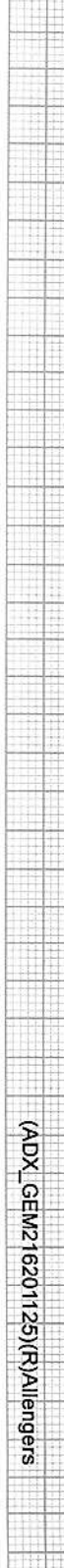

V1 -0.1 0.6

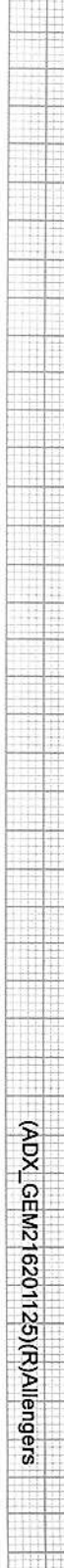

V2 1.0 3.4



V3 0.6 3.1

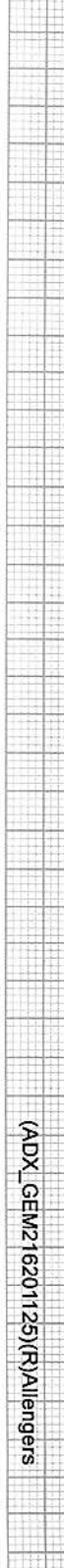

V4 0.4 2.5

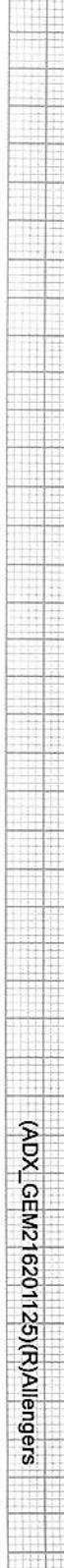

V5 0.0 1.7

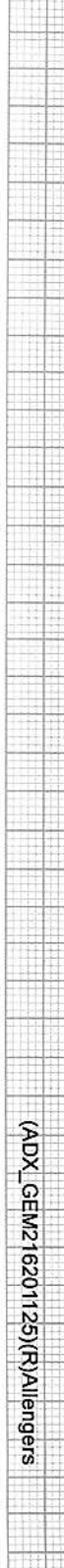

V6 0.0 1.5

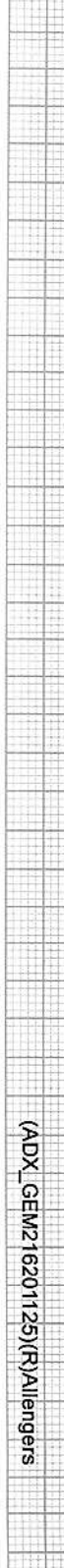

avF -0.4 1.5

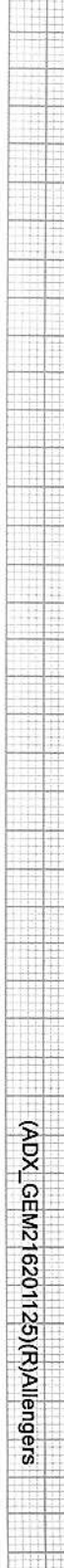

avR 0.1 -1.5

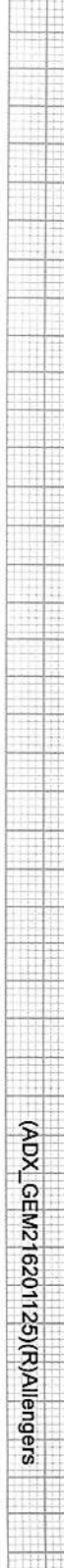

avL 0.2 0.1

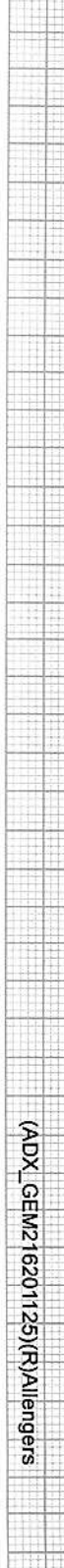



Date: 25-Feb-2023 11:32:55 AM

METS: 9.0 / 172 bpm 95% of THR

BP: 160/90 mmHg

Combined Medians/ BLC On/ Notch On/ HE 0.05 Hz/ LF 35 Hz

EXTime: 07:48 3.4 mph, 14.0%

25 mm/Sec. 1.0 Cm/mV

4X 60 mS Post-J

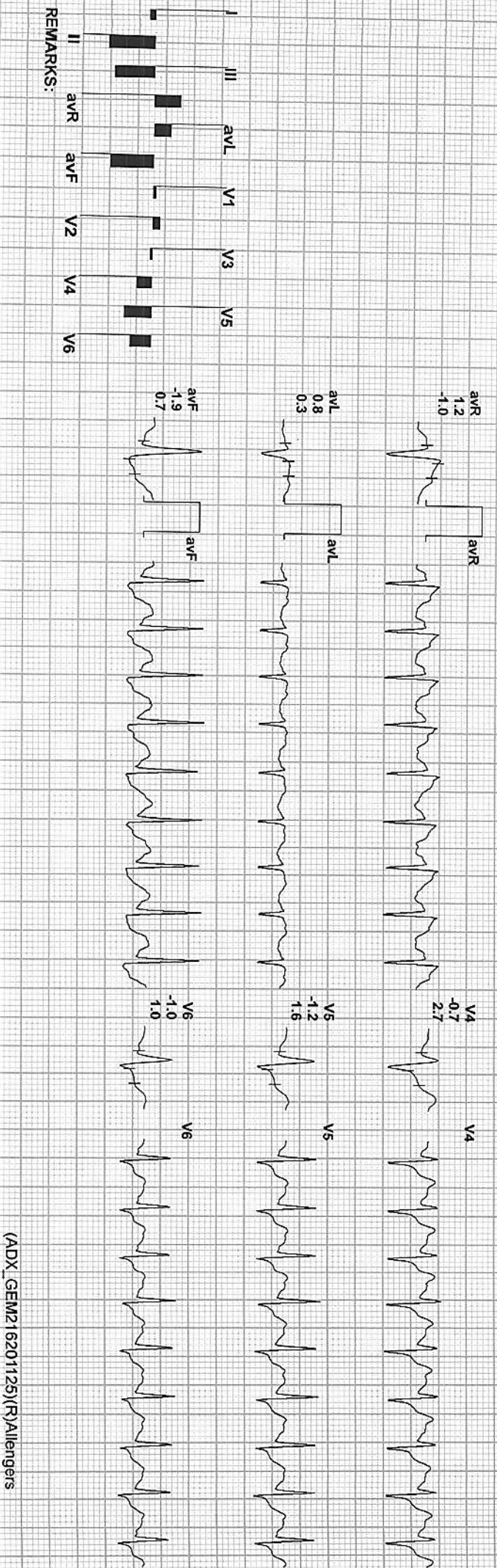
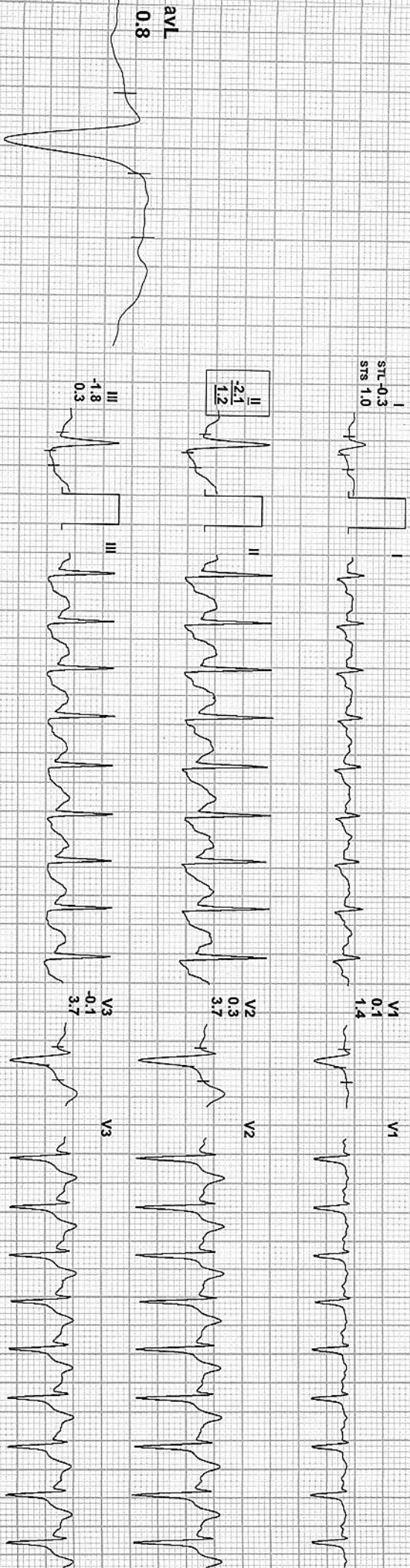

REMARKS:



262 / DAYALCHAND / 39 Yrs / M / 0 Cms / 0 Kg / HR : 143

Date: 25-Feb-2023 11:32:55 AM

MEETS: 1.2/ 1.43 bpm 79% of TH-R

BP: 160/50 mmHg

Combined Medians/ DIC On/ Notch On/ HF 0.05 Hz/LF 35 Hz

EXTime: 07:48 0.0 mph 0.0%

4X 60 mS Post J

25 mm/Sec. 1.0 Cm/mV

STL 0.4
STS 1.5

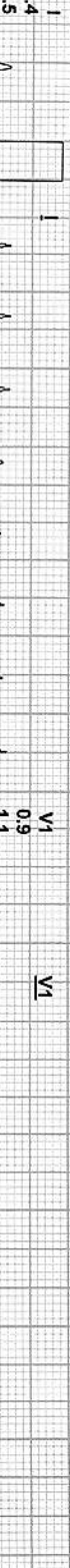

V1 0.9
1.1

V1

II 0.8
3.2



V2 2.8
5.1

V2

III 0.4
1.7

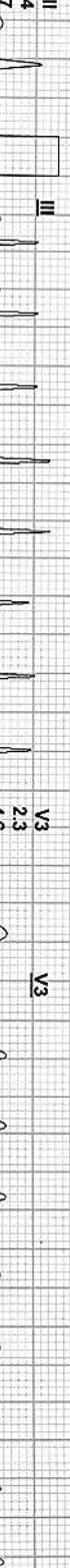

V3 2.3
4.6

V3

aVR -0.6
-2.3

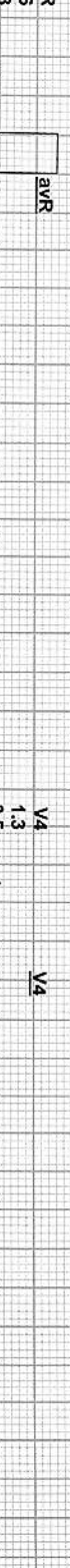

V4 1.3
3.5

V4

aVL 0.0
-0.1

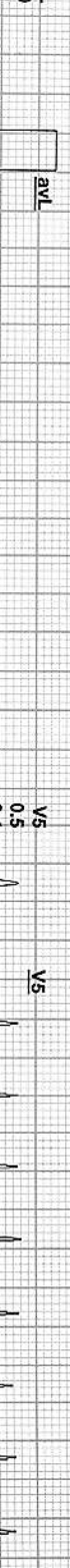

V5 0.5
2.4

V5

aVF 0.6
2.4



V6 0.4
2.1

V6

AVL 0.0

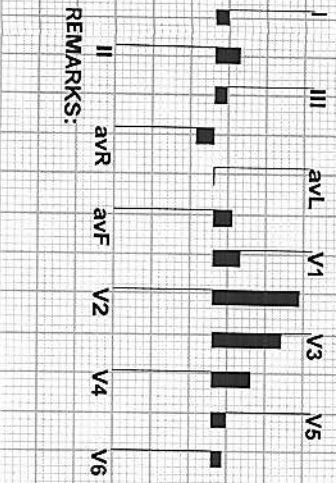

REMARKS:



202 / DAYALCHAND / 39 Yrs / M / 0 Cms / 0 Kg / HR : 131

Date: 26-Feb-2020 11:32:59 AM MET: 1.07 131 bpm 72% of TIR BP: 150/85 mmHg Combined Medians/ ECG On/ Notch On/ HE 0.05 Hz/ LF 35 Hz
4X 60 mS Post J
STL 0.7
STS 1.0
EXTime: 07:48 0.0 mph 0.0%
25 mm/Sec. 1.0 Cm/mV

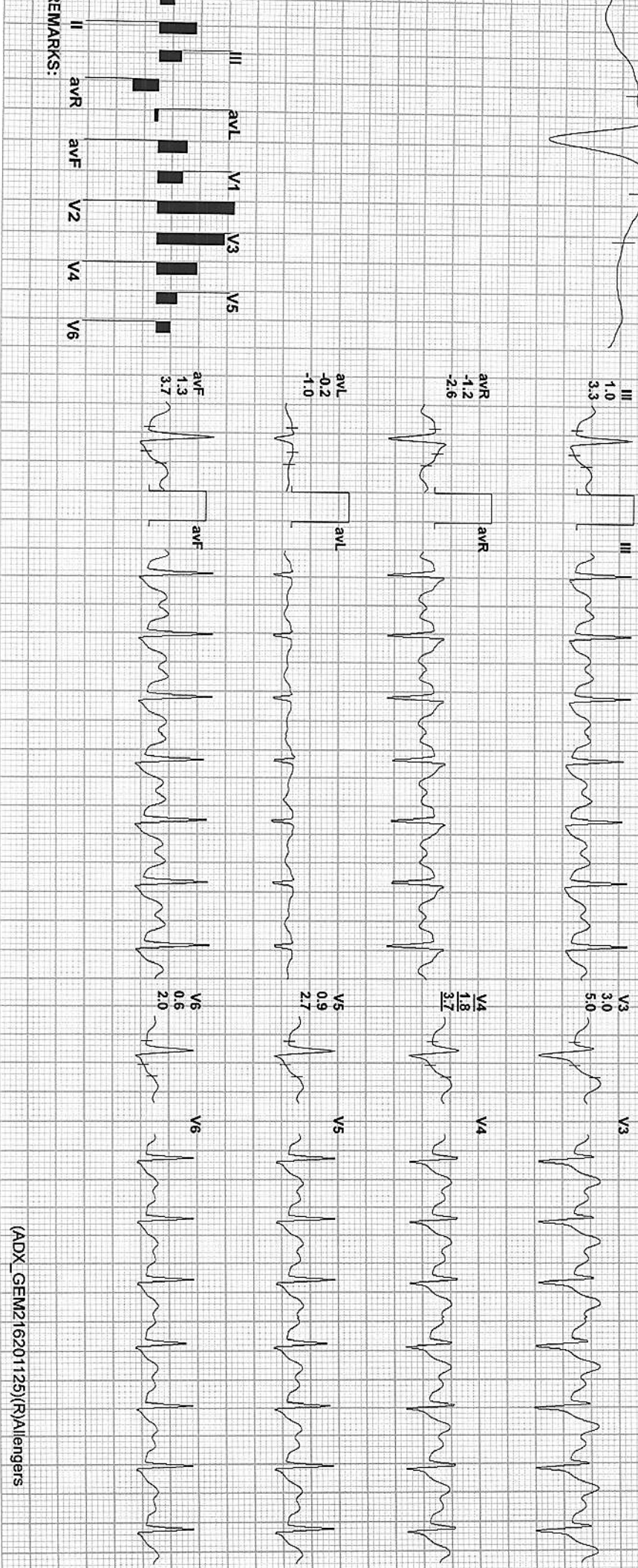
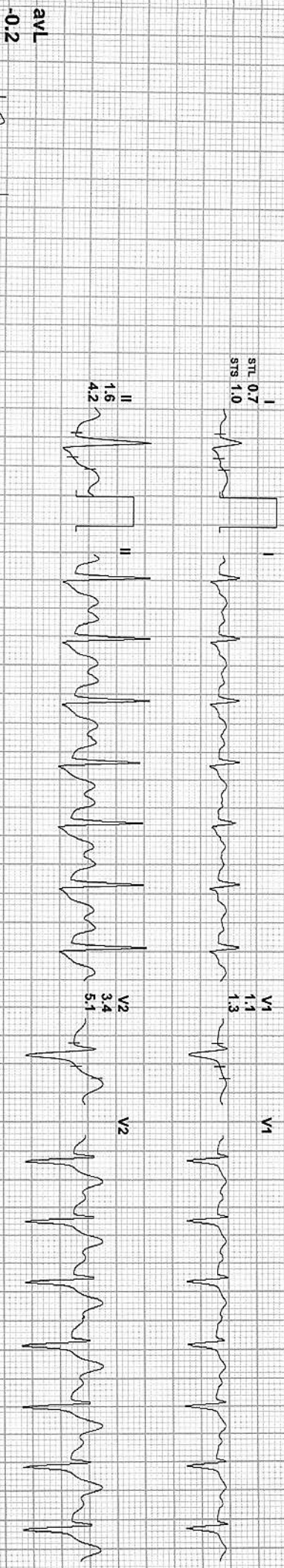

REMARKS:



262 / DAYALCHAND / 39 Yrs / M / 0 Cms / 0 Kg / HR : 117

Date: 26-Feb-2023 11:32:55 AM METS: 1.0/ 117 bpm 65% of THR BP: 140/80 mmHg Combined Medians/ ECG On/ Notch On/ HE 0.05 Hz/ LE 35 Hz
4X 80 mS Post J EXTime: 07:48 0.0 mph 0.0%

25 mm/Sec. 1.0 Cm/mV

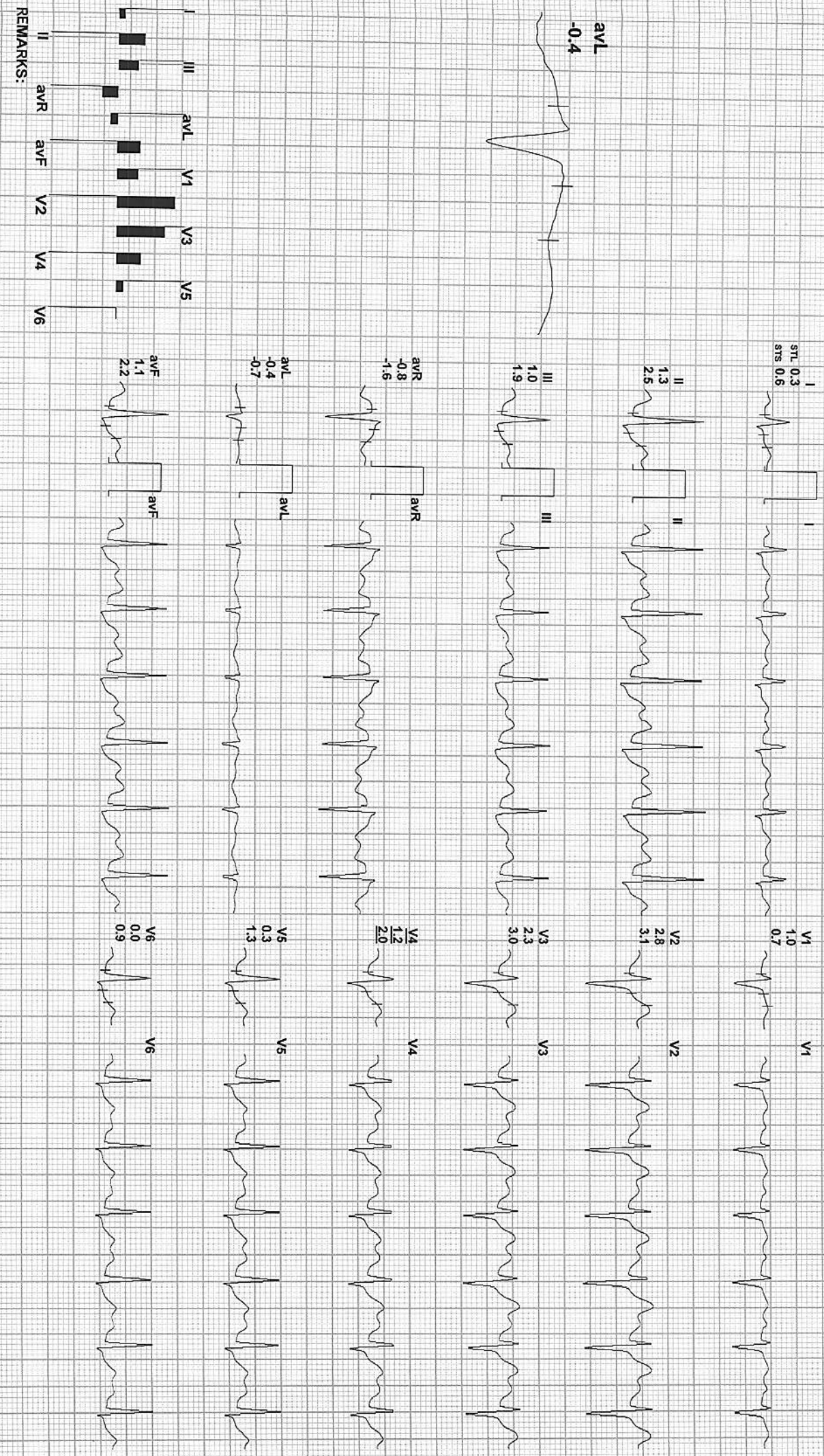

REMARKS:



292 / DAYALCHAND / 39 Yrs / M / 0 Cms / 0 Kg / HR : 112

Date: 26-Feb-2023 11:02:55 AM METS: 1.0/ 112 bpm 62% of THR BP: 140/80 mmHg Combined Medians/ ECG On/ Notch On/ HF 0.9 Hz/ E 35 Hz

EXTime: 07:48 0.0 mph 0.0%

4X 80 ms Post J

25 mm/Sec. 1.0 Cm/mV

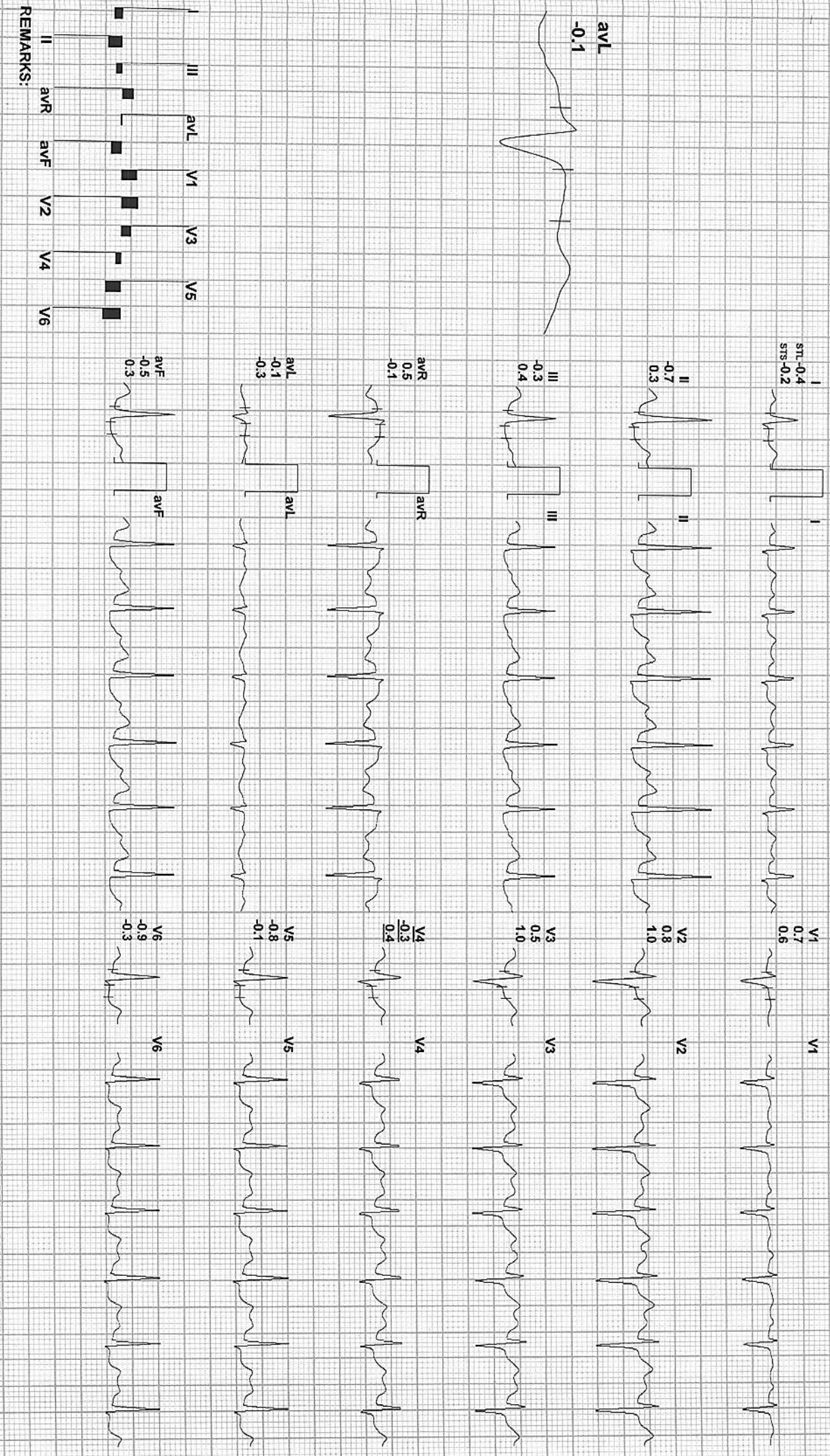

REMARKS:

(ADX_GEM216201125)(R)Allengers



Date: 25-Feb-2023 11:32:55 AM MEIS: 1.0/ 109 bpm 60% of IHR SP: 14080 mmHg Combined Measur/ ECG Off/ Natch Off/ HF 0.05 Hz/ LF 35. 11z

EXTime: 07:48 0.0 mph, 0.0%
25 mm/Sec. 1.0 Cm/mV

4X 80ms Post J

avL 0.1



I
STL-0.5
STS-0.3



II
-1.1
-0.3



III
-0.6
0.0



aVR
0.8
0.3

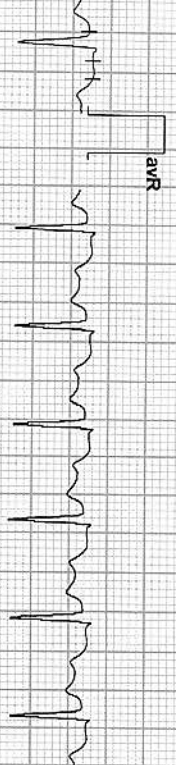

aVL
0.1
-0.1



aVF
-0.9
-0.1



V6
-1.2
-0.7

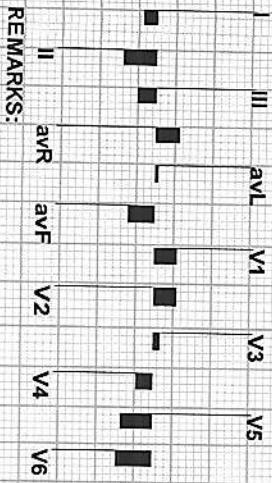

REMARKS:

Rate 60 . Age not entered, assumed to be 50 years old for purpose of ECG interpretation
 PR 165 . Sinus rhythm.....normal P axis, V-rate 50- 99
 QRSD 90 . Anterolateral infarct, acute (IAD).....ST >0.20mV, V2-V6, I, aVL
 QT 394 . Baseline wander in lead(s) V1, V2, V5, V6
 QTc 394

--AXIS--
 P 2
 QRS 41
 T 65
 12 Lead; Standard Placement

- ABNORMAL ECG -
 >>> Acute MI <<<

Unconfirmed Diagnosis

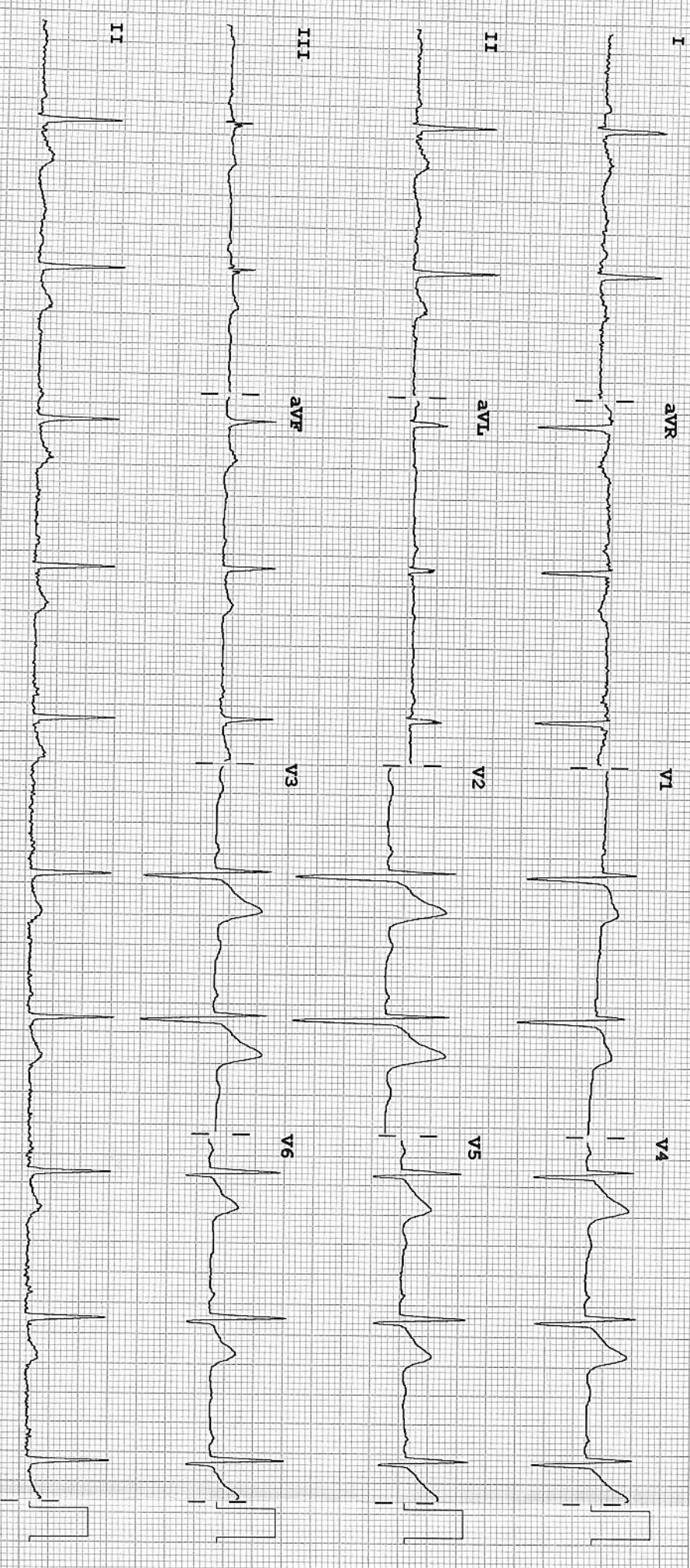

Device: Speed: 25 mm/sec Limb: 10 mm/mV Chest: 10.0 mm/mV
 F 60~0.15-100 Hz 100B CL P?

R

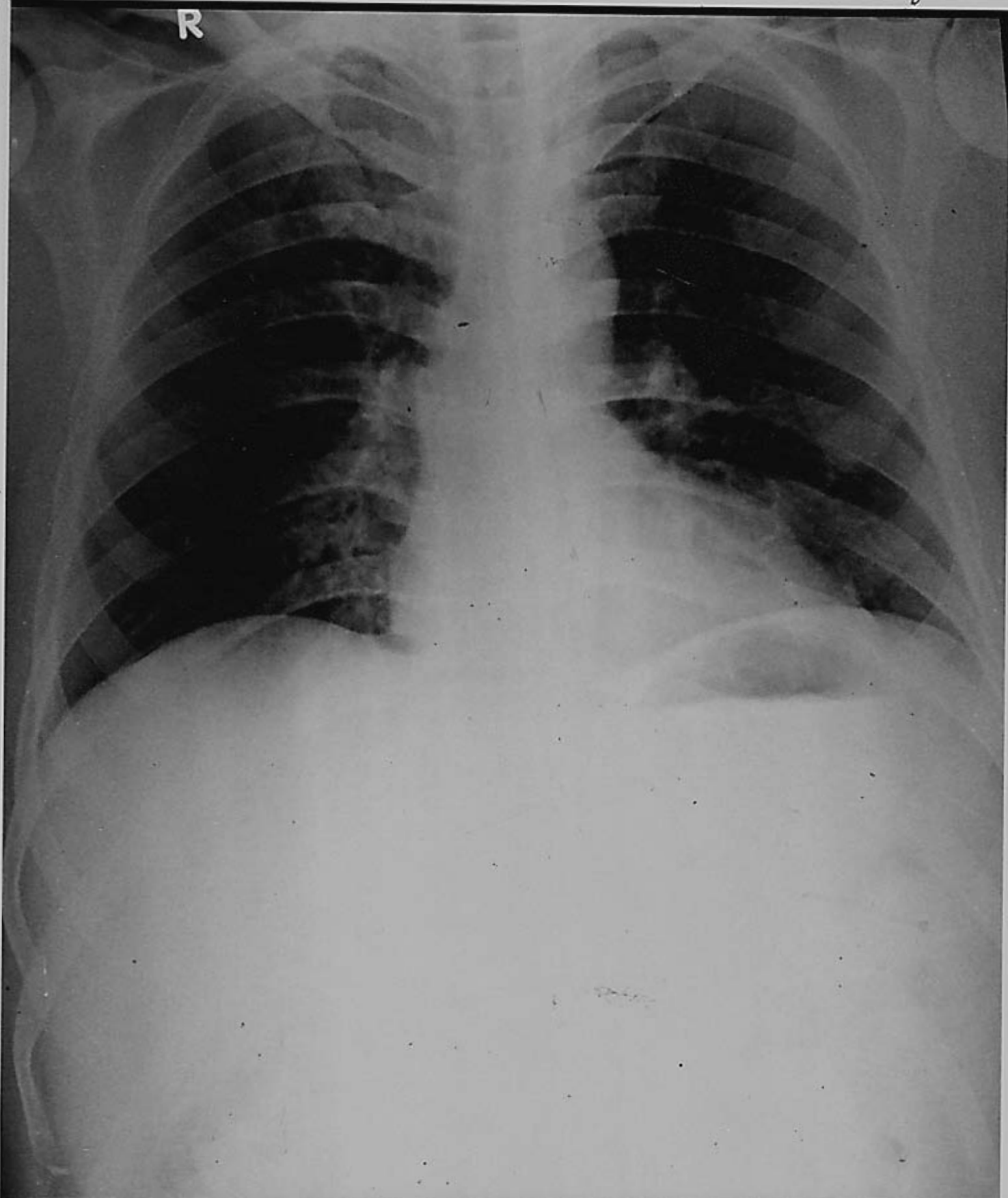

DAYAL CHAND MEENA 39YRS BOB M CHEST PA 25-Feb-23
ARAVALI HOSPITAL, 332 AMBAMATA SCHEME, UDAIPUR



Aravali Hospital

332, Ambamata Scheme, Udaipur - 313 004
T: 91 294 2430222, 2431222
email : aravalihospital@yahoo.com



गुणवत्ता पूर्ण चिकित्सा सेवाओं के लिये
भारत सरकार की
क्वालिटी काउंसिल ऑफ इण्डिया (QCI-NABH)
द्वारा प्रमाणित

Date : 25/02/2023			
Patient's Name :	DAYAL CHAND	Age:39 yrs	Sex: Male
Ref. By :	Dr.		

ULTRA SONOGRAPHY REPORT – UPPER AND LOWER ABDOMEN

- Liver** Liver is mildly enlarged and reveals bright echotexture. No focal lesion is noted in liver parenchyma. IHBR are not dilated. Portal vein measures 12 mm.
- Gall bladder** GB is normal in size & shape. Its wall thickness is normal. No evidence of any calculi is seen. No pericholecystic fluid collection is seen.
- Pancreas** Pancreas is normal in size, shape, position & contour with normal homogenous echo pattern. Pancreatic duct is not dilated.
- Spleen** Spleen is normal in size, shape, position and contour with normal homogenous echo pattern. Splenic vein is not dilated.
- Kidneys** Both kidneys are normal in size, shape, position & contour with well differentiated corticomedullary junction and normal cortical thickness. Pelvicalyceal system is not dilated. No evidence of any calculi is seen. Visualized portion of ureters appears normal.
- Right Kidney measures 113x47 mm.
Left Kidney measures 105x46 mm.
- Urinary Bladder** Urinary bladder is well distended with urine & is normal in size, shape & contour with normal & smooth walls.
- Prostate** Prostate is normal in size, shape, position & contour with normal homogenous echo pattern. It reveals normal & smooth capsule. Seminal vesicles are normal.
Prostate measures 32x33x40 mm. with vol 22.99 cc.

IMPRESSION FATTY LIVER Grade I

Dr. SUHAIL KHAN
MBBS, MD (Radiology)
Consultant Radiologist
(RMC- 16103)

Dr. ANAND GUPTA
MBBS, DMRE.
Consultant Radiologist
(RMC- 17548)

Note: The fetal gender has not been detected nor disclosed to the patient.
This report is not valid for medico legal purpose.
Every report needs to be correlated and interpreted clinically.
In case of any query, investigation may be repeated.



Helpline : 9352 108 108

www.aravalihospital.in