



**BHAILAL AMIN
GENERAL HOSPITAL**



CONCLUSION OF HEALTH CHECKUP

ECU Number	: 10945	MR Number	: 23234843	Patient Name	: CHANDRANI NANDI
Age	: 44	Sex	: Female	Height	: 151
Weight	: 65.8	Ideal Weight	: 52	BMI	: 28.86
Date	: 12/04/2024				

Dr. Manish Mittal

Internal Medicine

Note : General Physical Examination & routine Investigations included in the Health Checkup have certain limitations and may not be able to detect all the latent and asymptomatic diseases.





BHAILAL AMIN GENERAL HOSPITAL

ESTD. 1964



ECU Number : 10945 MR Number : 23234843 Patient Name : CHANDRANI NANDI
Age : 44 Sex : Female Height : 151
Weight : 65.8 Ideal Weight : 52 BMI : 28.86
Date : 12/04/2024

Past H/O : No P/H/O ANY MAJOR ILLNESS

Present H/O : BACKACHE

Family H/O : NO F/H/O ANY MAJOR ILLNESS

Habits : NO HABITS

Gen.Exam. : G.C.GOOD

B.P : 116/76

Pulse : 74

Others : SPO2 98 %

C.V.S : NAD

R.S. : NAD

Abdomen : NP

Spleen : NP

Skin : NAD

C.N.S : NAD

Advice :



BHAILAL AMIN GENERAL HOSPITAL

ESTD. 1964



ECU Number : 10945
Age : 44
Weight : 65.8
Date : 12/04/2024

MR Number : 23234843
Sex : Female
Ideal Weight : 52

Patient Name : CHANDRANI NANDI
Height : 151
BMI : 28.86

Ophthalmic Check Up :

Right

Left

Ext Exam

NIL

Vision Without Glasses

6/6-0.75 D SPH ! 180

6/6 -1.00 D SPH ! 180

Vision With Glasses

N.6+1.50 D SPH

N.6+1.50 D SPH

Final Correction

14.6

14.6

Iridus

NORMAL

Colour Vision

NORMAL

Advice

NIL

Orthopedic Check Up :

Ortho Consultation

Ortho Advice

ENT Check Up :

Ear

Nose

Throat

Hearing Test

ENT Advice

General Surgery Check Up :

General Surgery

Abdominal Lump

Hernia

External Genitals

PVR

Proctoscopy

Any Other

Surgical Advice





BHAILAL AMIN GENERAL HOSPITAL

ESTD. 1964



ECU Number : 10945

MR Number : 23234843

Patient Name : CHANDRANI NANDI

Age : 44

Sex : Female

Height : 151

Weight : 65.8

Ideal Weight : 52

BMI : 28.86

Date : 12/04/2024

Gynaec Check Up :

OBSTETRIC HISTORY

G2 P2 2FTND L AND W

MENSTRUAL HISTORY

PRESENT MENSTRUAL CYCLE

LAPROSCOPIC HYSTERECTOMY DONE 1 YRS

PAST MENSTRUAL CYCLE

CHIEF COMPLAINTS

A

LAPROSCOPIC SCAR

PS

NAD

PV

NAD

BREAST EXAMINATION RIGHT

NORMAL

BREAST EXAMINATION LEFT

NORMAL

PAPSMEAR

BMD

MAMMOGRAPHY

ADVICE

REGULAR BSE





Patient Name : Mrs. CHANDRANI NANDI
 Gender / Age : Female / 44 Years 9 Months 26 Days
 MR No / Bill No. : 23234843 / 251003157
 Consultant : Dr. Manish Mittal
 Location : OPD

Type : OPD
 Request No. : 218535
 Request Date : 12/04/2024 08:51 AM
 Collection Date : 12/04/2024 09:40 AM
 Approval Date : 12/04/2024 03:10 PM

CBC + ESR

Test	Result	Units	Biological Ref. Range
Haemoglobin.			
Haemoglobin	9.8	gm/dL	12 - 15
Red Blood Cell Count (T-RBC)	5.45	mill/cmm	3.8 - 4.8
Hematocrit (HCT)	33.9	%	36 - 46
Mean Corpuscular Volume (MCV)	62.2	fl	83 - 101
Mean Corpuscular Haemoglobin (MCH)	18.0	pg	27 - 32
MCH Concentration (MCHC)	28.9	%	31.5 - 34.5
Red Cell Distribution Width (RDW-CV)	16.8	%	11.6 - 14
Red Cell Distribution Width (RDW-SD)	35.2	fl	39 - 46
Total Leucocyte Count (TLC)			
Total Leucocyte Count (TLC)	7.85	thou/cmm	4 - 10
Differential Leucocyte Count			
Polymorphs	73	%	40 - 80
Lymphocytes	20	%	20 - 40
Eosinophils	02	%	1 - 6
Monocytes	05	%	2 - 10
Basophils	00	%	0 - 2
Polymorphs (Abs. Value)	5.79	thou/cmm	2 - 7
Lymphocytes (Abs. Value)	1.58	thou/cmm	1 - 3
Eosinophils (Abs. Value)	0.10	thou/cmm	0.2 - 0.5
Monocytes (Abs. Value)	0.36	thou/cmm	0.2 - 1
Basophils (Abs. Value)	0.02	thou/cmm	0.02 - 0.1
Immature Granulocytes	0.3	%	1 - 3 : Borderline > 3 : Significant
Platelet Count			
Platelet Count	202	thou/cmm	150 - 410
Smear evaluation	Adequate		
Remarks	Hypochromia (+), Microcytosis (+), Anisocytosis (+).		
ESR	15	mm/1 hr	0 - 12

Test Results are dependent on a number of variables & technical limitations. Hence, it is advised to correlate with clinical findings and other related investigations before any opinion is made. Feedback / Request may be given.

365 Days / 24 Hours Laboratory Services

Home Collection Facility Available
(Mon To Sat 8:00 am to 5:00 pm)



BHAILAL AMIN
GENERAL HOSPITAL

ESTD. 1964

📍 Bhalal Amin Marg, Gorwa, Vadodara, Gujarat 390003.

🌐 www.baghospital.com | 📞 : 080 69 70 70 70 | Follow us : 📱 📧

DEPARTMENT OF LABORATORY MEDICINE

Patient Name	: Mrs. CHANDRANI NANDI	Type	: OPD
Gender / Age	: Female / 44 Years 9 Months 26 Days	Request No.	: 218535
MR No / Bill No.	: 23234843 / 251003157	Request Date	: 12/04/2024 08:51 AM
Consultant	: Dr. Manish Mittal	Collection Date	: 12/04/2024 09:40 AM
Location	: OPD	Approval Date	: 12/04/2024 03:10 PM

CBC + ESR

Immature Granulocyte (IG) count is a useful early marker of infection or inflammation, even when other markers are normal. It is an early and rapid discrimination of bacterial from viral infections. It is also increased in patients on steroid therapy / chemotherapy or haematological malignancy. High IG is always pathological; except in pregnancy and neonates of < 7 days.
Method : HB by Non-Cyanide Hemoglobin analysis method. HCT by RBC pulse height detection method. RBC, TLC & PLC are by Particle Count by Electrical Impedance In Cell Counter by Fluorescent flow cytometry using a semi-conductor laser and hydrodynamic focusing in dedicated channels. Optical Platelets by Fluorescent + Laser Technology. MCV, MCH, MCHC, RDW (CV & SD) are calculated parameter. DLC by Flowcytometry method using semi-conductor Laser+Smear verification.

ESR on ESL-30, comparable to Westergrens method and in accordance to ICSH reference method.

---- End of Report ----

Dr. Ameer Soni
MD (Path)

Test Results are dependent on a number of variables & technical limitations. Hence, it is advised to correlate with clinical findings and other related investigations before any firm opinion is made. Recheck / retest may be requested.

365 Days / 24 Hours Laboratory Services

Home Collection Facility Available
(Mon To Sat 8:00 am to 5:00 pm)



BHAILAL AMIN
GENERAL HOSPITAL

ESTD. 1964

◆ Bhailal Amin Marg, Gorwa, Vadodra, Gujarat 390003.

● www.baghospital.com | ☎ : 080 69 70 70 70 | Follow us : (f) (i)

DEPARTMENT OF LABORATORY MEDICINE

Patient Name : Mrs. CHANDRANI NANDI
Gender / Age : Female / 44 Years 9 Months 26 Days
MR No / Bill No. : 23234843 / 251003157
Consultant : Dr. Manish Mittal
Location : OPD

Type : OPD
Request No. : 218535
Request Date : 12/04/2024 08:51 AM
Collection Date : 12/04/2024 09:40 AM
Approval Date : 12/04/2024 01:32 PM

Fasting Plasma Glucose

Test	Result	Units	Biological Ref. Range
<i>Fasting Plasma Glucose</i>			
Fasting Plasma Glucose	123	mg/dL	70 - 110
Post Prandial 2 Hr. Plasma Glucose	106	mg/dL	70 - 140

By Hexokinase method on EXL Dade Dimension

---- End of Report ----

Dr. Rakesh Vaidya
MD (Path). DCP.

Test Results are dependent on a number of variables & technical limitations. Hence, it is advised to correlate with clinical findings and other related investigations before any firm opinion is made. Recheck / retest may be requested.



Patient Name : Mrs. CHANDRANI NANDI
 Gender / Age : Female / 44 Years 9 Months 26 Days
 MR No / Bill No. : 23234843 / 251003157
 Consultant : Dr. Manish Mittal
 Location : OPD

Type : OPD
 Request No. : 218535
 Request Date : 12/04/2024 08:51 AM
 Collection Date : 12/04/2024 09:40 AM
 Approval Date : 12/04/2024 01:46 PM

Complete Lipid Profile

Test	Result	Units	Biological Ref. Range
Complete Lipid Profile			
Appearance	Clear		
Triglycerides <i>(Done by Lipase /Glycerol kinase on Vitros 5600 < 150 Normal 150-199 Borderline High 200-499 High > 499 Very High)</i>	157	mg/dL	1 - 150
Total Cholesterol <i>(Done by Colorimetric - Cholesterol Oxidase, esterase, peroxidase on Vitros 5600. <200 mg/dL - Desirable 200-239 mg/dL - Borderline High > 239 mg/dL - High)</i>	146	mg/dL	1 - 200
HDL Cholesterol <i>(Done by Colorimetric: non HDL precipitation method PTA/MgCl2 on Vitros 5600 < 40 Low > 60 High)</i>	30	mg/dL	40 - 60
Non HDL Cholesterol (calculated) <i>Non- HDL Cholesterol < 130 Desirable 139-159 Borderline High 160-189 High > 191 Very High)</i>	116	mg/dL	1 - 130
LDL Cholesterol <i>(Done by Enzymatic (Two Step CHE/CHO/POD) on Vitros 5600 < 100 Optimal 100-129 Near / above optimal 130-159 Borderline High 160-189 High > 189 Very High)</i>	94	mg/dL	1 - 100
VLDL Cholesterol (calculated)	31.4	mg/dL	12 - 30
LDL Ch. / HDL Ch. Ratio	3.13		2.1 - 3.5
T. Ch./HDL Ch. Ratio <i>(Recent NECP / ATP III Guidelines / Classification (mg/dl) :)</i>	4.87		3.5 - 5

--- End of Report ---

Dr. Rakesh Vaidya
MD (Path). DCP.



Patient Name : Mrs. CHANDRANI NANDI
 Gender / Age : Female / 44 Years 9 Months 26 Days
 MR No / Bill No. : 23234843 / 251003157
 Consultant : Dr. Manish Mittal
 Location : OPD

Type : OPD
 Request No. : 218535
 Request Date : 12/04/2024 08:51 AM
 Collection Date : 12/04/2024 09:40 AM
 Approval Date : 12/04/2024 01:45 PM

Liver Function Test (LFT)

Test	Result	Units	Biological Ref. Range
Bilirubin			
Bilirubin - Total	0.99	mg/dL	0 - 1
Bilirubin - Direct	0.19	mg/dL	0 - 0.3
Bilirubin - Indirect	0.8	mg/dL	0 - 0.7
<i>(Done by Dual Wavelength - Reflectance Spectrophotometry on Vitros 5600)</i>			
Aspartate Aminotransferase (SGOT/AST)	20	U/L	13 - 35
<i>(Done by Multipoint Rate Colorimetric with P-5-P on Vitros 5600)</i>			
Alanine Aminotransferase (SGPT/ALT)	14	U/L	14 - 59
<i>(Done by Multipoint-Rate/Colorimetric with P-5-P (pyridoxa-5-phosphate) on Vitros 5600)</i>			
Alkaline Phosphatase	79	U/L	42 - 98
<i>(Done by Multipoint-Rate - p-nitrophenyl Phosphate, AMP buffer on Vitros 5600)</i>			
Gamma Glutamyl Transferase (GGT)	11	U/L	5 - 55
<i>(Done by Multipoint Rate - L-γ-glutamyl-p-nitroanilide on Vitros 5600)</i>			
Total Protein			
Total Proteins	8.03	gm/dL	6.4 - 8.2
Albumin	4.24	gm/dL	3.4 - 5
Globulin	3.79	gm/dL	3 - 3.2
A : G Ratio	1.12		1.1 - 1.6
<i>(Done by Biuret endpoint and Bromocresol green method on vitros 5600.)</i>			

---- End of Report ----

Dr. Rakesh Vaidya
MD (Path). DCP.

365 Days / 24 Hours Laboratory Services

Home Collection Facility Available
(Mon To Sat 8:00 am to 5:00 pm)



BHAILAL AMIN
GENERAL HOSPITAL

Bhaival Amin Marg, Gorwa, Vadodara, Gujarat 390003.

www.baghospital.com | Phone : 080 69 70 70 70 | Follow us : (f) (i)

DEPARTMENT OF LABORATORY MEDICINE

Patient Name : Mrs. CHANDRANI NANDI
Gender / Age : Female / 44 Years 9 Months 26 Days
MR No / Bill No. : 23234843 / 251003157
Consultant : Dr. Manish Mittal
Location : OPD

Type : OPD
Request No. : 218535
Request Date : 12/04/2024 08:51 AM
Collection Date : 12/04/2024 09:40 AM
Approval Date : 12/04/2024 01:45 PM

Renal Function Test (RFT)

Test	Result	Units	Biological Ref. Range
Urea <i>(Done by Endpoint/Colorimetric - Urease on Vitros 5600)</i>	17	mg/dL	10 - 45
BUN	7.94	mg/dL	5 - 21
Creatinine <i>(By Modified Kinetic Jaffe Technique)</i>	0.62	mg/dL	0.6 - 1.1
Estimate Glomerular Filtration rate <i>(Ref. range : > 60 ml/min for adults between age group of 18 to 70 yrs. eGFR Calculated by IDMS Traceable MDRD Study equation. Reporting of eGFR can help facilitate early detection of CKD. By Modified Kinetic Jaffe Technique)</i>	More than 60		
Uric acid <i>(Done by Colorimetric - Uricase, Peroxidase on Vitros 5600)</i>	4.9	mg/dL	2.2 - 5.8

--- End of Report ---

Dr. Rakesh Vaidya
MD (Path). DCP.

Test Results are dependent on a number of variables & technical limitations. Hence, it is advised to correlate with clinical findings and other related investigations before any firm opinion is made. Recheck / retest may be requested.



Patient Name : Mrs. CHANDRANI NANDI
 Gender / Age : Female / 44 Years 9 Months 26 Days
 MR No / Bill No. : 23234843 / 251003157
 Consultant : Dr. Manish Mittal
 Location : OPD

Type : OPD
 Request No. : 218535
 Request Date : 12/04/2024 08:51 AM
 Collection Date : 12/04/2024 09:40 AM
 Approval Date : 12/04/2024 01:45 PM

HbA1c (Glycosylated Hb)

Test	Result	Units	Biological Ref. Range
HbA1c (Glycosylated Hb)			
Glycosylated Hemoglobin (HbA1c)	5.1	%	
estimated Average Glucose (e AG) *	99.67	mg/dL	

(Method:

By Automated HPLC analyser on D-10 Biorad. NGSP Certified, US-FDA approved, Traceable to IFCC reference method.

* Calculated value for past 60 days, derived from HbA1c %, based on formula recommended by the A1c - Derived Average Glucose study from ADA and EASD funded The ADAG trial.

Guidelines for Interpretation:

Indicated Glycemic control of previous 2-3 months

HbA1c%	e AG (mg/dl)	Glycemic control
> 8	> 183	Action suggested... High risk of developing long-term complications. Action suggested, depends on individual patient circumstances
7 - 8	154 - 183	Good
7	< 154	Goal... Some danger of hypoglycemic reaction in type I Diabetics. Some Glucose intolerant individuals and Sub-Clinical diabetics may demonstrate (elevated) HbA1c in this area.
- 7	126 - 154	Near Normal
6	< 126	Nondiabetic level)

---- End of Report ----

Dr. Rakesh Vaidya
MD (Path). DCP.

365 Days / 24 Hours Laboratory Services

Home Collection Facility Available
(Mon To Sat 8:00 am to 5:00 pm)



BHAILAL AMIN
GENERAL HOSPITAL

Bhailal Amin Marg, Gorwa, Vadodara, Gujarat 390003.

www.baghospital.com | ☎ : 080 69 70 70 70 | Follow us : (f) (i)

DEPARTMENT OF LABORATORY MEDICINE

Patient Name : Mrs. CHANDRANI NANDI
Gender / Age : Female / 44 Years 9 Months 26 Days
MR No / Bill No. : 23234843 / 251003157
Consultant : Dr. Manish Mittal
Location : OPD

Type : OPD
Request No. : 218535
Request Date : 12/04/2024 08:51 AM
Collection Date : 12/04/2024 09:40 AM
Approval Date : 12/04/2024 01:45 PM

Thyroid Hormone Study

Test	Result	Units	Biological Ref. Range
Triiodothyronine (T3) <i>(Done by CLIA based method on automated immunoassay Vitros 5600. Reference interval (ng/ml)</i> 1 - 3 days : 0.1 - 7.4 1-11 months : 0.1 - 2.45 1-5 years : 0.1 - 2.7 6-10 years : 0.9 - 2.4 11-15 years : 0.8 - 2.1 16-20 years : 0.8 - 2.1 Adults (20 - 99 years) : 1.07 - 1.85 Pregnancy (In last 5 months) : 1.2 - 2.5 <i>(Reference : Tietz - Clinical guide to laboratory test, 4th edition)</i>	1.51	ng/ml	
Thyroxine (T4) <i>(Done by CLIA based method on automated immunoassay Vitros 5600. Reference interval (mcg/dL)</i> 1 - 3 days : 11.8 - 22.6 1-2 weeks : 9.8 - 16.6 1 - 4 months : 7.2 - 14.4 4 - 12 months : 7.8 - 16.5 1-5 years : 7.3 - 15.0 5 - 10 years : 6.4 - 13.3 10 - 20 years : 5.6 - 11.7 Adults (20-99 years) : 5.91 - 12.98 <i>(Reference : Tietz - Clinical guide to laboratory test, 4th edition)</i>	10.9	mcg/dL	
Thyroid Stimulating Hormone (US-TSH) <i>(Done by CLIA based method on automated immunoassay Vitros 5600. Reference interval (microIU/ml)</i> Infants (1-4 days) : 1.0 - 39 2-20 weeks : 1.7 - 9.1 5 months - 20 years : 0.7 - 6.4 Adults (20-99 years) : 0.4001 - 4.049 Pregnancy : 1st trimester : 0.3 - 4.5 2nd trimester : 0.5 - 4.6 3rd trimester : 0.8 - 5.2 <i>(Reference : Tietz - Clinical guide to laboratory test, 4th edition)</i>	4.22	microIU/ml	

Test Results are dependent on a number of variables & technical limitations. Hence, it is advised to correlate with clinical findings and other related investigations before any firm opinion is made. Recheck / retest may be requested.

--- End of Report ---

Dr. Rakesh Vaidya
MD (Path). DCP.



Patient Name : Mrs. CHANDRANI NANDI
Gender / Age : Female / 44 Years 9 Months 26 Days
MR No / Bill No. : 23234843 / 251003157
Consultant : Dr. Manish Mittal
Location : OPD

Type : OPD
Request No. : 218535
Request Date : 12/04/2024 08:51 AM
Collection Date : 12/04/2024 09:40 AM
Approval Date : 12/04/2024 12:59 PM

Urine routine analysis (Auto)

Test	Result	Units	Biological Ref. Range
Physical Examination			
Quantity	30	mL	
Colour	Pale Yellow		
Appearance	Clear		
Chemical Examination (By Reagent strip method)			
pH	6.5		4.6 - 8.0
Specific Gravity	1.002		1.005 - 1.030
Protein	Negative		Negative
Glucose	Negative		Negative
Ketones	Negative		Negative
Bilirubin	Negative		Negative
Urobilinogen	Negative		Negative (upto 1)
Blood	Negative		Negative
Leucocytes	Negative		Negative
Nitrite	Negative		Negative
Microscopic Examination (by Microscopy after Centrifugation at 2000 rpm for 10 min or on fully automated Sysmex urine sedimentation analyzer UF4000)			
Red Blood Cells	0 - 1	/hpf	0 - 2
Leucocytes	0 - 1	/hpf	0 - 5
Epithelial Cells	1 - 5	/hpf	0 - 5
Casts	Nil	/lpf	Nil
Crystals	Nil	/hpf	Nil
Mucus	Absent	/hpf	Absent
Organism	Absent		

Test Results are dependent on a number of variables & technical limitations. Hence, it is advised to correlate with clinical findings and other related investigations before finalizing on any technical test.

Reference : Wallach`s Interpretation to laboratory test, 10th edition

--- End of Report ---

Dr. Ameer Soni
MD (Path)



**BHAILAL AMIN
GENERAL HOSPITAL**



ADVANCED DIGITAL SOLUTIONS

- Computerized Radiography
- Ultra Sensitive Colour Doppler
- Ultra High Resolution Sonography
- Multi-Detector CT Scan
- Magnetic Resonance Imaging (MRI)
- Mammography
- Interventional Radiology
- Digital Subtraction Angiography (DSA)
- Foetal Echocardiography
- Echocardiography
- 4D USG & Doppler

DEPARTMENT OF DIAGNOSTIC RADIOLOGY

Patient No. : 23234843 Report Date : 12/04/2024
 Request No. : 190112874 12/04/2024 8.51 AM
 Patient Name : Mrs. CHANDRANI NANDI
 Gender / Age : Female / 44 Years 9 Months 26 Days

X-Ray Chest AP

Both lung fields are clear.
 Both costophrenic sinuses appear clear.
 Heart size is normal.
 Hilar shadows show no obvious abnormality.
 Aorta is normal.

• ULTRA SONOGRAPHY CANNOT DETECT ALL ABNORMALITIES
 • NOT VALID FOR MEDICO-LEGAL PURPOSES
 • CLINICAL CORRELATION RECOMMENDED

Dr. Priyanka Patel, MD.
 Consultant Radiologist





- Computerized Radiography
- Ultra Sensitive Colour Doppler
- Ultra High Resolution Sonography
- Multi-Detector CT Scan
- Magnetic Resonance Imaging (MRI)
- Mammography
- Interventional Radiology
- Digital Subtraction Angiography (DSA)
- Foetal Echocardiography
- Echocardiography
- 4D USG & Doppler

DEPARTMENT OF DIAGNOSTIC RADIOLOGY

Patient No. : 23234843 Report Date : 12/04/2024
 Request No. : 190112861 12/04/2024 8.51 AM
 Patient Name : Mrs. CHANDRANI NANDI
 Gender / Age : Female / 44 Years 9 Months 26 Days

USG : Screening for Abdomen (excluding Pelvis) Or Upper Abdomen

Liver is normal in size and echopattern. No mass lesion identified. The hepaticveins are clear and patent. PV patent. No dilated IHBR.

Gall bladder is well distended and shows no obvious abnormality. Common bile duct measures 4 mm in diameter.

Pancreas shows no obvious abnormality. Tail obscured. Spleen is normal size and echopattern.

Both kidneys are normal in shape and position. Normal echogenicity and cortico medullary differentiation is noted. No hydronephrosis or mass lesion seen.

No ascites.

COMMENT:

• **No obvious abnormality seen.**

Kindly correlate clinically

• ULTRA SONOGRAPHY CANNOT DETECT ALL ABNORMALITIES
 • NOT VALID FOR MEDICO-LEGAL PURPOSES
 • CLINICAL CORRELATION RECOMMENDED

Dr. Priyanka Patel, MD.
 Consultant Radiologist



Patient No. : 23234843 Report Date : 12/04/2024
Request No. : 190112868 12/04/2024 8.51 AM
Patient Name : Mrs. CHANDRANI NANDI
Gender / Age : Female / 44 Years 9 Months 26 Days

Echo Doppler Screening

MITRAL VALVE : NORMAL, MILD MR, NO MS
AORTIC VALVE : TRILEAFLET, NORMAL, MILD AR, NO AS
TRICUSPID VALVE : NORMAL, MILD TR, NO PAH, PASP BY TR JET=30 MMHG
PULMONARY VALVE : NORMAL
LEFT ATRIUM : NORMAL
AORTA : NORMAL
LEFT VENTRICLE : NORMAL, NO REGIONAL WALL MOTION ABNORMALITY,
LVEF=60%
RIGHT ATRIUM : NORMAL
RIGHT VENTRICLE : NORMAL
I.V.S. : INTACT
I.A.S. : INTACT
PULMONARY ARTERY : NORMAL
PERICARDIUM : NORMAL

COLOUR/DOPPLER FLOW MAPPING : MILD AR, MR, TR NO PAH

FINAL CONCLUSION:

1. ALL CARDIAC CHAMBERS ARE NORMAL IN DIMENSIONS
2. NO REGIONAL WALL MOTION ABNORMALITY AT REST
3. NORMAL LV SYSTOLIC FUNCTION, LVEF=60%
4. NORMAL VALVES
5. NO E/O LV DIASTOLIC DYSFUNCTION
6. MILD AR, MR, TR, NO PULMONARY HYPERTENSION, (IVC COLLAPSING)
7. NO PERICARDIAL EFFUSION, CLOT VEGETATION.

Dr. V C CHAUHAN
Consultant Cardiologist

Name Mrs. Chandrani nandi -
Patient ID Ecu/ 23234843

12.04.2024 11:09:12
Standard 12-Lead

BHAIJAL AMIN GENERAL HOSPITAL

Age 044Y
Gender Female

Ref. phys

Pacemaker Unknown

HR 70 bpm RR 836 ms
PR 114 ms
P axis 14° QRS 82 ms
QRS axis 41° QT 397 ms
T axis 12° QTcB 429 ms

Unconfirmed report

Remark

RCM

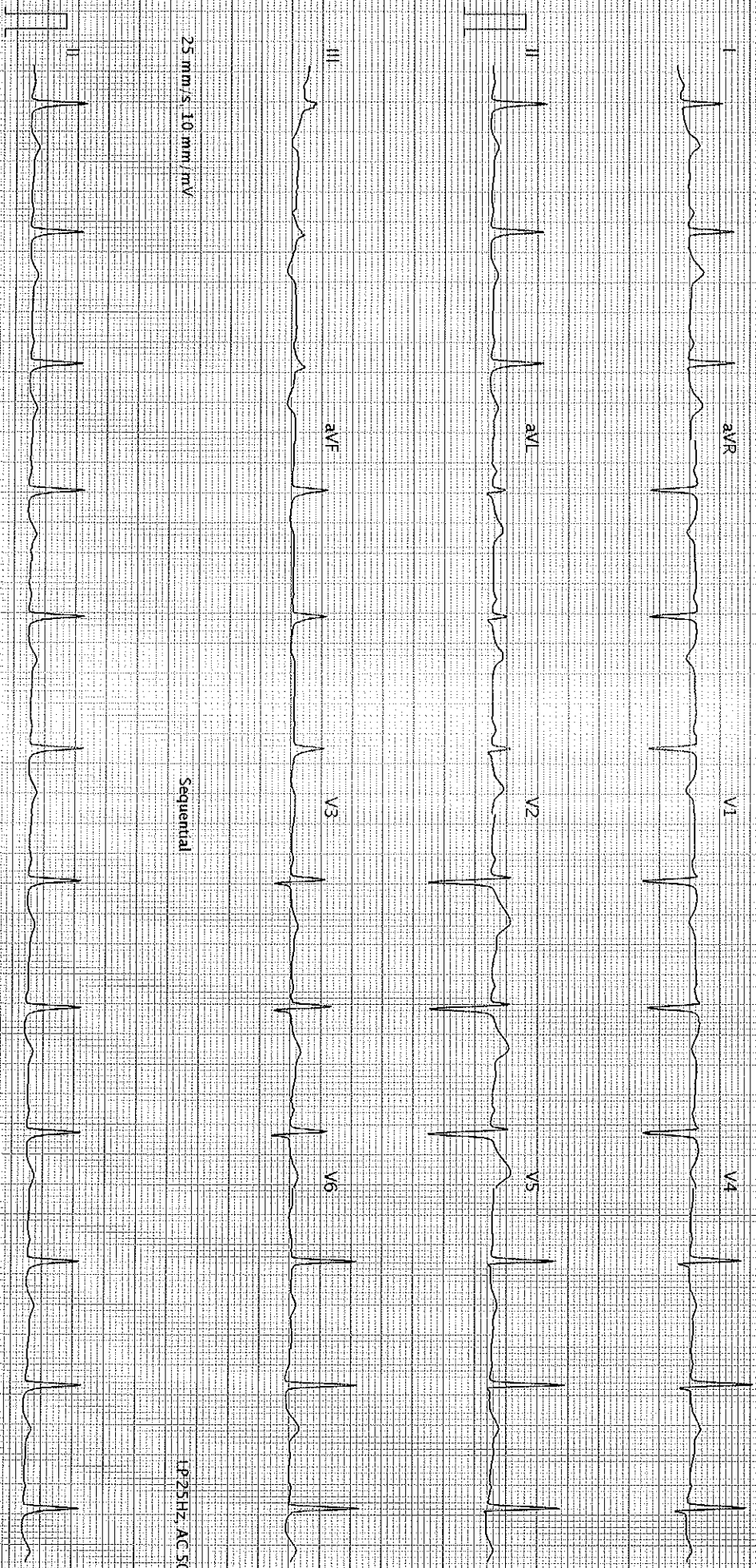

25 mm/s, 10 mm/mV

Sequential

LP25HZ, AC 50HZ

25 mm/s, 10 mm/mV

LP25HZ, AC 50HZ

AT-102-G2-1.2.0 (0080-011030)

BHAIJAL AMIN GENERAL HOSPITAL - Printed on 12.04.2024 11:09:25

SCHILLER

Part No.2.157048M

€ € 0123

S BD