



भारत सरकार

Government of India



रक्षित कछप

Rakshit Kachhap

जन्म तिथि/DOB: 11/01/1976

पुरुष/ MALE

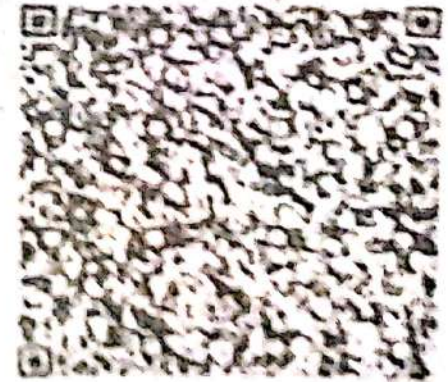

7971 5925 4625

VID: 9155 4875 4435 5811

मेरा आधार, मेरी पहचान



भारतीय पहचान प्राधिकरण
Unique Identification Authority of India

पता:
हाउस न 25, के.एम मार्ग, झारखण्ड, नया टोली, रांची
जी.पी.ओ., रांची,
झारखण्ड - 834001

Address:
HOUSE NO 25, K.M ROAD, Jharkhand,
NAYA TOLI, Ranchi G.P.O., Ranchi,
Jharkhand - 834001

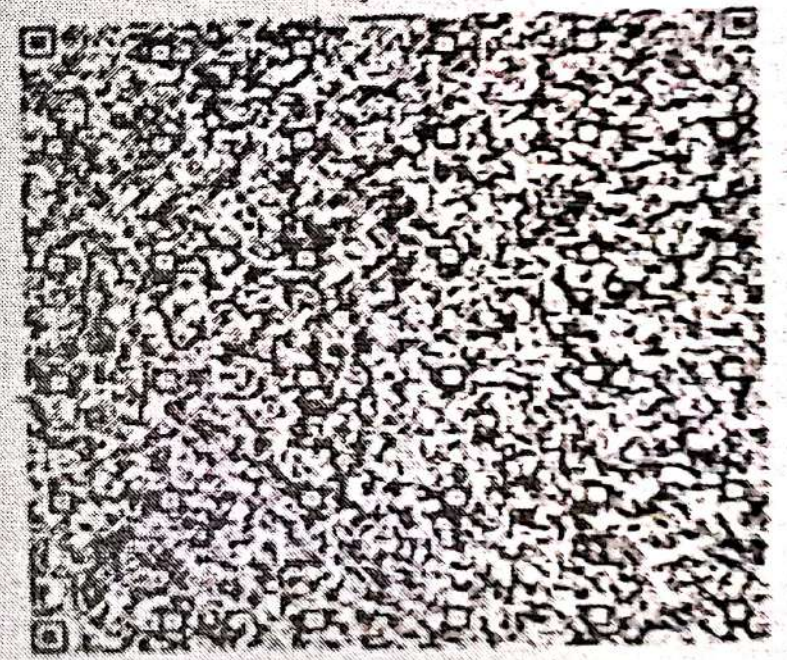

QR Code with Photograph

7971 5925 4625

VID : 9155 4875 4435 5811



www.uidai.gov.in

www.uidai.gov.in



बैंक ऑफ बड़ोदा
Bank of Baroda



नाम : रक्षित कच्छप
Name : RAKSHIT KACHHAP

अर्च्यारी कूट क : 74643
E.C. No. : 74643

[Handwritten mark]

[Handwritten signature]
नाम & पता
Signature of Holder

बैंक ऑफ बड़ोदा, 100, 101, 102, 103, 104, 105, 106, 107, 108, 109, 110, 111, 112, 113, 114, 115, 116, 117, 118, 119, 120, 121, 122, 123, 124, 125, 126, 127, 128, 129, 130, 131, 132, 133, 134, 135, 136, 137, 138, 139, 140, 141, 142, 143, 144, 145, 146, 147, 148, 149, 150, 151, 152, 153, 154, 155, 156, 157, 158, 159, 160, 161, 162, 163, 164, 165, 166, 167, 168, 169, 170, 171, 172, 173, 174, 175, 176, 177, 178, 179, 180, 181, 182, 183, 184, 185, 186, 187, 188, 189, 190, 191, 192, 193, 194, 195, 196, 197, 198, 199, 200, 201, 202, 203, 204, 205, 206, 207, 208, 209, 210, 211, 212, 213, 214, 215, 216, 217, 218, 219, 220, 221, 222, 223, 224, 225, 226, 227, 228, 229, 230, 231, 232, 233, 234, 235, 236, 237, 238, 239, 240, 241, 242, 243, 244, 245, 246, 247, 248, 249, 250, 251, 252, 253, 254, 255, 256, 257, 258, 259, 260, 261, 262, 263, 264, 265, 266, 267, 268, 269, 270, 271, 272, 273, 274, 275, 276, 277, 278, 279, 280, 281, 282, 283, 284, 285, 286, 287, 288, 289, 290, 291, 292, 293, 294, 295, 296, 297, 298, 299, 300, 301, 302, 303, 304, 305, 306, 307, 308, 309, 310, 311, 312, 313, 314, 315, 316, 317, 318, 319, 320, 321, 322, 323, 324, 325, 326, 327, 328, 329, 330, 331, 332, 333, 334, 335, 336, 337, 338, 339, 340, 341, 342, 343, 344, 345, 346, 347, 348, 349, 350, 351, 352, 353, 354, 355, 356, 357, 358, 359, 360, 361, 362, 363, 364, 365, 366, 367, 368, 369, 370, 371, 372, 373, 374, 375, 376, 377, 378, 379, 380, 381, 382, 383, 384, 385, 386, 387, 388, 389, 390, 391, 392, 393, 394, 395, 396, 397, 398, 399, 400, 401, 402, 403, 404, 405, 406, 407, 408, 409, 410, 411, 412, 413, 414, 415, 416, 417, 418, 419, 420, 421, 422, 423, 424, 425, 426, 427, 428, 429, 430, 431, 432, 433, 434, 435, 436, 437, 438, 439, 440, 441, 442, 443, 444, 445, 446, 447, 448, 449, 450, 451, 452, 453, 454, 455, 456, 457, 458, 459, 460, 461, 462, 463, 464, 465, 466, 467, 468, 469, 470, 471, 472, 473, 474, 475, 476, 477, 478, 479, 480, 481, 482, 483, 484, 485, 486, 487, 488, 489, 490, 491, 492, 493, 494, 495, 496, 497, 498, 499, 500, 501, 502, 503, 504, 505, 506, 507, 508, 509, 510, 511, 512, 513, 514, 515, 516, 517, 518, 519, 520, 521, 522, 523, 524, 525, 526, 527, 528, 529, 530, 531, 532, 533, 534, 535, 536, 537, 538, 539, 540, 541, 542, 543, 544, 545, 546, 547, 548, 549, 550, 551, 552, 553, 554, 555, 556, 557, 558, 559, 560, 561, 562, 563, 564, 565, 566, 567, 568, 569, 570, 571, 572, 573, 574, 575, 576, 577, 578, 579, 580, 581, 582, 583, 584, 585, 586, 587, 588, 589, 590, 591, 592, 593, 594, 595, 596, 597, 598, 599, 600, 601, 602, 603, 604, 605, 606, 607, 608, 609, 610, 611, 612, 613, 614, 615, 616, 617, 618, 619, 620, 621, 622, 623, 624, 625, 626, 627, 628, 629, 630, 631, 632, 633, 634, 635, 636, 637, 638, 639, 640, 641, 642, 643, 644, 645, 646, 647, 648, 649, 650, 651, 652, 653, 654, 655, 656, 657, 658, 659, 660, 661, 662, 663, 664, 665, 666, 667, 668, 669, 670, 671, 672, 673, 674, 675, 676, 677, 678, 679, 680, 681, 682, 683, 684, 685, 686, 687, 688, 689, 690, 691, 692, 693, 694, 695, 696, 697, 698, 699, 700, 701, 702, 703, 704, 705, 706, 707, 708, 709, 710, 711, 712, 713, 714, 715, 716, 717, 718, 719, 720, 721, 722, 723, 724, 725, 726, 727, 728, 729, 730, 731, 732, 733, 734, 735, 736, 737, 738, 739, 740, 741, 742, 743, 744, 745, 746, 747, 748, 749, 750, 751, 752, 753, 754, 755, 756, 757, 758, 759, 760, 761, 762, 763, 764, 765, 766, 767, 768, 769, 770, 771, 772, 773, 774, 775, 776, 777, 778, 779, 780, 781, 782, 783, 784, 785, 786, 787, 788, 789, 790, 791, 792, 793, 794, 795, 796, 797, 798, 799, 800, 801, 802, 803, 804, 805, 806, 807, 808, 809, 810, 811, 812, 813, 814, 815, 816, 817, 818, 819, 820, 821, 822, 823, 824, 825, 826, 827, 828, 829, 830, 831, 832, 833, 834, 835, 836, 837, 838, 839, 840, 841, 842, 843, 844, 845, 846, 847, 848, 849, 850, 851, 852, 853, 854, 855, 856, 857, 858, 859, 860, 861, 862, 863, 864, 865, 866, 867, 868, 869, 870, 871, 872, 873, 874, 875, 876, 877, 878, 879, 880, 881, 882, 883, 884, 885, 886, 887, 888, 889, 890, 891, 892, 893, 894, 895, 896, 897, 898, 899, 900, 901, 902, 903, 904, 905, 906, 907, 908, 909, 910, 911, 912, 913, 914, 915, 916, 917, 918, 919, 920, 921, 922, 923, 924, 925, 926, 927, 928, 929, 930, 931, 932, 933, 934, 935, 936, 937, 938, 939, 940, 941, 942, 943, 944, 945, 946, 947, 948, 949, 950, 951, 952, 953, 954, 955, 956, 957, 958, 959, 960, 961, 962, 963, 964, 965, 966, 967, 968, 969, 970, 971, 972, 973, 974, 975, 976, 977, 978, 979, 980, 981, 982, 983, 984, 985, 986, 987, 988, 989, 990, 991, 992, 993, 994, 995, 996, 997, 998, 999, 1000

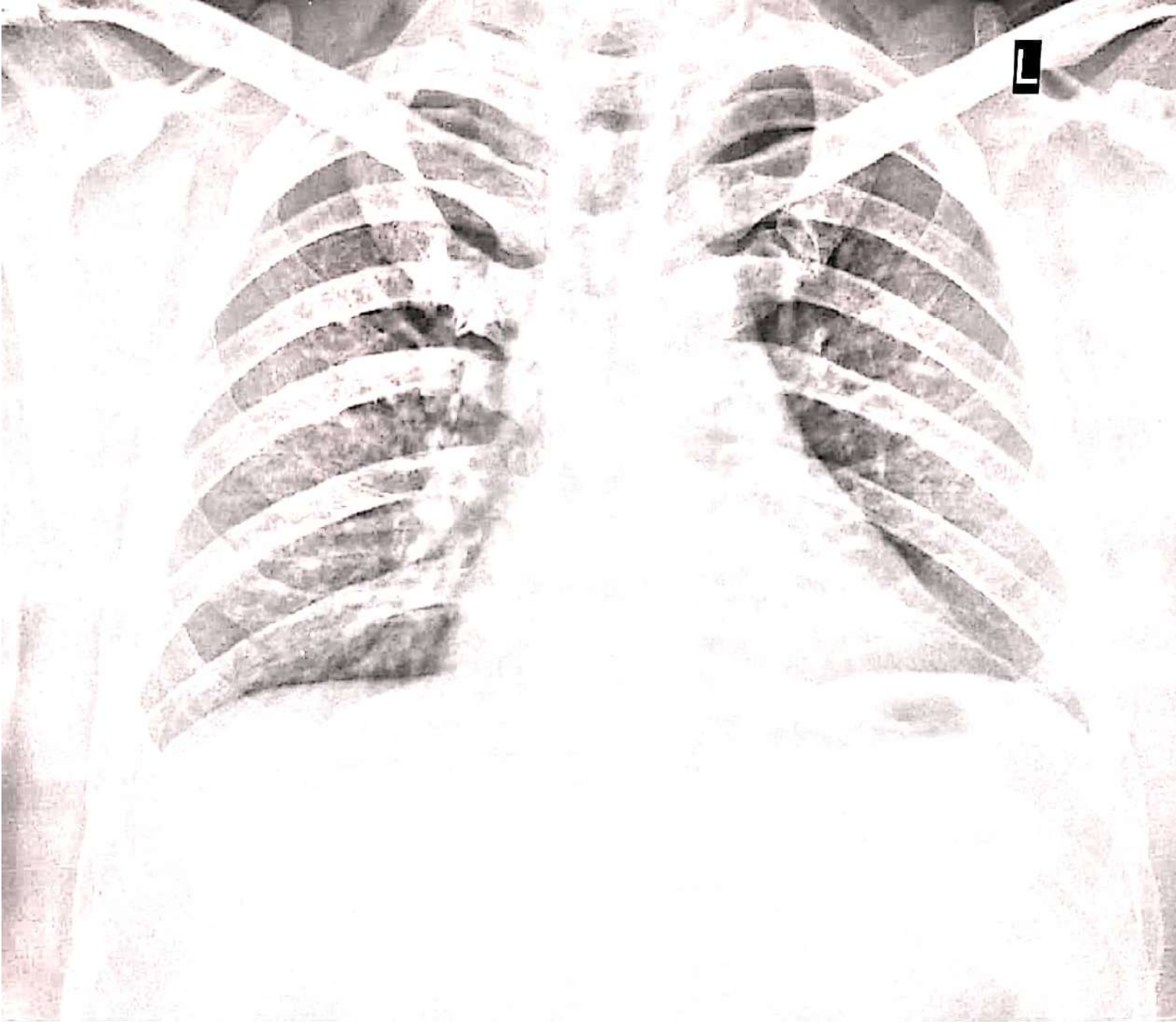

**KACHHAP RAKSHIT 45Y/M MAR 663 CHEST PA VIEW 23-Mar-24
ANU INSTITUTE OF NEURO&CARDIAC SCIENCES.ENIKEPADU.VIJAYAWADA**



23-03-2024



MRNO : ANU-N-230092047
Patient Name : Mr. KACHHAP RAKSHIT
Consultant : DR S VISWANATHA KARTIK
Address : S/O B D KACHHAP, NUZVEEI

Token No :
Date : 23-03-2024
Sex / Age : Male / 45 Y
Department : DEPT OF CARDIOLOGY
Mobile No : +919899275939

wt: 82 kg
PR: 103 bpm
SpO₂: 99%
BP: 110/80 mmHg

T2DM - 6 yr
HTN + 12 yr
smoke ⊕ / alcohol ⊕
cause for Genf clukey

Ech - Sinus tachyarr.
2D ech - concentric LVH
E R - 65%
no reversal

no cluclat / sors
no of papula

HbA1c - 7.1
FBS - 104 mg/dl
PPBS - 206 mg/dl
LFT ⊕
USG ⊕

ECG - SU2T
RS - 3AET

- ① T. ~~...~~ 50mg
② T. Teldawan Beta 40/25
③ TO continue ~~...~~ recheck



| | | | |
|--------------|------------------------|-------------------|------------------|
| Patient Name | Mr. KACHHAP RAKSHIT | Registration Date | 23-03-2024 08:49 |
| Age/Sex | 45 Y/M | MR No | ANU-N-230092047 |
| Department | DEPT OF CARDIOLOGY | Visit No | ANU-N-OP2333299 |
| Doctor | DR S VISWANATHA KARTIK | Report Date | 23-03-2024 10:39 |
| Sample Date | 23-03-2024 09:10 | Specimen | BLOOD(EDTA) |



A N U - N - 2 3 0 0 9 2 0 4 7

DEPARTMENT OF HEMATOLOGY

| Test Description | Result | Units | Reference Range |
|-------------------------------------|--------|------------|---------------------------------------|
| CBP (COMPLETE BLOOD PICTURE) | | | |
| HEAMOGLOBIN | 12.4 | gms% | Male : 13.0-18.0 Female: 12.0-15.0 |
| T.W.B.C COUNT | 11,000 | cells/cumm | 4000-11000 |
| NEUTROPHILS | 67 | % | 40-70 |
| LYMPHOCYTES | 25 | % | 20-40 |
| EOSINOPHILS | 03 | % | 03-06 |
| MONOCYTES | 05 | % | 03-07 |
| ESR | 08 | mm/hr | 5 - 15 |
| RBC | 6.01 | | 4.5 - 6.0 |
| PLATELET COUNT | 2.59 | lakhs/cumm | 1.5 - 4.0 |
| PCV | 41.9 | % | 35 - 45 |
| MCV | 69.8 | Fl | 77 - 95 |
| MCH | 20.6 | pg | 25 - 33 |
| MCHC | 29.5 | % | 31 - 37 |

BLOOD GROUPING & RH TYPING

| | |
|----------------|----------|
| BLOOD GROUPING | " O " |
| RH TYPING | POSITIVE |

*** End of Report ***

Lab Technician:HAJAVALI

Authorized By

Dr Sreevani Baddiputi
MBBS,MD (Consultant Pathologist)



| | | | |
|--------------|------------------------|-------------------|------------------|
| Patient Name | Mr. KACHHAP RAKSHIT | Registration Date | 23-03-2024 08:49 |
| Age/Sex | 45 Y/M | MR No | ANU-N-230092047 |
| Department | DEPT OF CARDIOLOGY | Visit No | ANU-N-OP2333299 |
| Doctor | DR S VISWANATHA KARTIK | Report Date | 23-03-2024 10:40 |
| Sample Date | 23-03-2024 09:10 | Specimen | SERUM |



ANU - N - 230092047

DEPARTMENT OF BIOCHEMISTRY

| Test Description | Result | Units | Reference Range |
|----------------------------------|--------|-------|-----------------|
| FBS (FASTING BLOOD SUGAR) | 104 | mg/dl | 60 - 110 |
| PPBS (POST PRANDIAL BLOOD SUGAR) | 206 | mg/dl | 80 - 160 |
| LIPID PROFILE | | | |
| CHOLESTROL | 107 | mg/dl | 10 - 200 |
| TRIGLYCERIDES | 113 | mg/dl | 40 - 160 |
| HDL CHOLESTROL | 31 | mg/dl | 35 - 79 |
| LDL CHOLETROL | 55 | mg/dl | 10 - 150 |
| VLDL CHOLESTROL | 21 | mg/dl | 15 -45 |
| CHOL/HDL | 3.4 | | |
| LDL/HDL | 1.7 | | |

*** End of Report ***

Lab Technician:HAJAVALI

Authorized By

Dr Sreevani Baddiputi
MBBS,MD (Consultant Pathologist)



| | | | |
|--------------|------------------------|-------------------|------------------|
| Patient Name | Mr. KACHHAP RAKSHIT | Registration Date | 23-03-2024 08:49 |
| Age/Sex | 45 Y/M | MR No | ANU-N-230092047 |
| Department | DEPT OF CARDIOLOGY | Visit No | ANU-N-OP2333299 |
| Doctor | DR S VISWANATHA KARTIK | Report Date | 23-03-2024 10:41 |
| Sample Date | 23-03-2024 09:10 | Specimen | SERUM |



A N U - N - 2 3 0 0 9 2 0 4 7

DEPARTMENT OF BIOCHEMISTRY

| Test Description | Result | Units | Reference Range |
|----------------------------------|--------|-------|---|
| SERUM URIC ACID | 4.2 | mg/dl | 2.6 - 7.2 |
| SERUM CREATININE | 0.9 | mg/dl | 0.5 - 1.5 |
| ALKALINE PHOSPHATASE | 81 | IU/L | 33 - 128 |
| GGT (Gama Glutamyl Transferase) | 23 | U/L | Adult : 12 - 58 Male : 15 - 73 Female : 12 - 43 |
| BLOOD UREA. | 32 | mg/dl | 13 - 40 |

*** End of Report ***

Lab Technician:HAJAVALI

Authorized By

Dr Sreevani Baddiputi
MBBS,MD (Consultant Pathologist)



| | | | |
|--------------|------------------------|-------------------|------------------|
| Patient Name | Mr. KACHHAP RAKSHIT | Registration Date | 23-03-2024 08:49 |
| Age/Sex | 45 Y/M | MR No | ANU-N-230092047 |
| Department | DEPT OF CARDIOLOGY | Visit No | ANU-N-OP2333299 |
| Doctor | DR S VISWANATHA KARTIK | Report Date | 23-03-2024 10:41 |
| Sample Date | 23-03-2024 09:10 | Specimen | SERUM |



ANU - N - 230092047

DEPARTMENT OF BIOCHEMISTRY

| Test Description | Result | Units | Reference Range |
|-----------------------------------|--------|-------|-----------------|
| LIVER FUNCTION TEST (LFT) | | | |
| TOTAL BILIRUBIN | 0.5 | mg/dl | 0.5 - 1.0 |
| DIRECT BILIRUBIN | 0.2 | mg/dl | 0.0 - 0.4 |
| INDIRECT BILIRUBIN | 0.3 | | |
| SGOT (AST) | 33 | IU/L | 15 - 46 |
| SGPT (ALT) | 32 | IU/L | 13 - 69 |
| GGT | 23 | U/L | 12 - 58 |
| Alkaline Phosphatase | 81 | IU/L | 33 - 128 |
| TOTAL PROTEINS | 7.2 | gm/dl | 6.4 - 8.3 |
| SERUM ALBUMIN | 4.4 | gm/dl | 3.5 - 5.2 |
| SERUM GLOBULIN | 2.8 | gm/dl | 2.5 - 3.5 |
| A/G RATIO | 1.5 | | |

*** End of Report ***

Lab Technician:HAJAVALI

Authorized By

Dr Sreevani Baddiputi
MBBS,MD (Consultant Pathologist)



| | | | |
|--------------|------------------------|-------------------|------------------|
| Patient Name | Mr. KACHHAP RAKSHIT | Registration Date | 23-03-2024 08:49 |
| Age/Sex | 45 Y/M | MR No | ANU-N-230092047 |
| Department | DEPT OF CARDIOLOGY | Visit No | ANU-N-OP2333299 |
| Doctor | DR S VISWANATHA KARTIK | Report Date | 23-03-2024 10:42 |
| Sample Date | 23-03-2024 09:10 | Specimen | SERUM |



DEPARTMENT OF BIOCHEMISTRY

HBA1C

| Test Name | Obtained Value | Units | Bio-Ref-Interval |
|---------------------------------|----------------|-------|---|
| Glycosylated Hemoglobin (HbA1c) | 7.0 | % | < 5.7 - Non Diabetes 5.7-6.4 - Prediabetes > 6.5 - Diabetes |
| Estimated Average Glucose | 154 | mg/dl | |

What is computerized HBA1C And its advantage over conventional HBA1C.

HBA1C is an excellent index of long term Diabetes control-over proceeding 90 days. Unlike the conventional glycosylated Haemoglobin test which measures total HBA1C, The specific HBA1C test is a true index of the average blood glucose control during previous 3 months. The seperation of HBA1C is performed rapidly and precisely, without interference from Schiff base, Lipemia, temperature, pH or Normal samples.

Lab Technician:HAJAVALI

Authorized By

Dr Sreevani Baddiputi
MBBS,MD (Consultant Pathologist)



| | | | |
|--------------|------------------------|---|------------------|
| Patient Name | Mr. KACHHAP RAKSHIT | Registration Date | 23-03-2024 08:49 |
| Age/Sex | 45 Y/M | MR No | ANU-N-230092047 |
| Department | DEPT OF CARDIOLOGY | Visit No | ANU-N-OP2333299 |
| Doctor | DR S VISWANATHA KARTIK | Report Date | 23-03-2024 12:25 |
| Sample Date | 23-03-2024 09:10 | Specimen | SERUM |
| | |  ANU - N - 230092047 | |

DEPARTMENT OF BIOCHEMISTRY

Total PSA (Prostate Specific Antigen)

| Test Name | Obtained Value | Units | Bio-Ref-Interval | Method |
|--|----------------|-------|------------------|--------|
| Total PSA (Prostate Specific Antigen) | 0.695 | ng/mL | 0.0 – 4.0 | ECLIA |

Comments:

- Prostate (PSA) is a single chain glycoprotein normally found in the epithelial cells lining the Acini and ducts of the Prostate Gland.
- PSA is a neutral Serine Protease of 240 amino acids involved in the lysis of seminal coagulum. PSA is detected in the serum of males with normal benign hypertrophic, and malignant prostate tissue.
- PSA is not detected in the serum of males without Prostate tissue or in the serum of most females. PSA levels increases in men with cancer of the Prostate Gland.

Correlate Clinically.

Bave

Lab Technician:HAJAVALI

Rav

Authorized By

B. Sreevani

Dr Sreevani Baddiputi
MBBS,MD (Consultant Pathologist)



| | | | |
|--------------|------------------------|-------------------|------------------|
| Patient Name | Mr. KACHHAP RAKSHIT | Registration Date | 23-03-2024 08:49 |
| Age/Sex | 45 Y/M | MR No | ANU-N-230092047 |
| Department | DEPT OF CARDIOLOGY | Visit No | ANU-N-OP2333299 |
| Doctor | DR S VISWANATHA KARTIK | Report Date | 23-03-2024 12:24 |
| Sample Date | 23-03-2024 09:10 | Specimen | SERUM |



DEPARTMENT OF BIOCHEMISTRY

T3,T4,TSH

| Test Name | Obtained Value | Units | Bio-Ref-Interval | Method |
|-----------------------------------|----------------|-------|------------------|--------|
| Ti-Iodothyronine Total (TT3) | 1.22 | pg/mL | 0.97 - 1.69 | ECLIA |
| Thyroxine- Total (TT4) | 6.29 | ng/dL | 5.53 - 11.0 | ECLIA |
| Thyroid Stimulating Hormone (TSH) | 2.410 | IU/mL | 0.465 - 4.68 | ECLIA |

| Pregnancy | | | |
|-----------|-------------|-------------|------------|
| | TSH(µIU/mL) | TT3 (pg/mL) | TT4(µg/dL) |
| Trimester | 0.10-2.50 | 89.9-196.6 | 4.4-11.5 |
| Trimester | 0.2-3.00 | 86.1-217.4 | 4.9-12.2 |
| Trimester | 0.3-3.00 | 79.9-186 | 5.1-13.2 |

Remarks :

1.4.51 to 15 iIU/mL - Suggested clinical co-relation or repeat the test with new sample as physiological factors can give falsely high TSH . 2.TSH values may be transiently altered because of non thyroidal illness like severe infections,liver disease, renal and heart failure,severe burns, trauma and surgery etc . 3.Drugs that decrease TSH values e.g:L-dopa,Glucocorticoids Drugs that increase TSH values e.g: Iodine,Lithium, Amiodarone... Please note change in Biological Reference Interval . . . References : (1) WalshJP,et.al. Risk factors predicting hypothyroidism with autoimmune thyroid disease are female sex and baseline TSH levels combined with thyroid antibodies, Clinical thyroidology, volume 22, issue 2, Feb.2010 . (2) William L. Roberts, Gwendolyn A. McMillin, Carl A.Burtis, and David E. Bruns, Reference information for the clinical laboratory, Tietz fundamentals of Clinical chemistry Chapt er 45,Part 6, Page 861.

Lab Technician:HAJAVALI

[Signature]
Authorized By

[Signature]
Dr Sreevani Baddiputi
MBBS,MD (Consultant Pathologist)



| | | | |
|--------------|------------------------|-------------------|------------------|
| Patient Name | Mr. KACHHAP RAKSHIT | Registration Date | 23-03-2024 08:49 |
| Age/Sex | 45 Y/M | MR No | ANU-N-230092047 |
| Department | DEPT OF CARDIOLOGY | Visit No | ANU-N-OP2333299 |
| Doctor | DR S VISWANATHA KARTIK | Report Date | 23-03-2024 10:27 |
| Sample Date | 23-03-2024 09:10 | Specimen | URINE |



DEPARTMENT OF PATHOLOGY

| Test Description | Result | Units | Reference Range |
|---|----------|-------|-----------------|
| CUE (COMPLETE URINE EXAMINATION) | | | |
| Colour | P Yellow | | |
| Appearance | Clear | | |
| Reaction | 5.0 | | |
| Specific Gravity | 1.020 | | |
| Urine Albumin | NIL | | |
| Sugar | +++ | | |
| Bile Salts | NEGATIVE | | |
| Bile Pigments | NEGATIVE | | |
| Ketone Bodies | NEGATIVE | | |
| Pus Cells | 2 - 3 | HPF | |
| Epithelial Cells | 1 - 2 | HPF | |
| RBC | NIL | HPF | |
| Casts | NIL | | |
| Crystals | NIL | | |
| Others | NIL | | |

*** End of Report ***

HAJAVALI
Lab Technician:HAJAVALI

[Signature]
Authorized By

B. Sreevani
Dr Sreevani Baddiputi
MBBS,MD (Consultant Pathologist)



2D – ECHO CARDIOGRAM & COLOUR DOPPLER REPORT

Patient's Name :- KACHHAP RAKSHIT Age/Sex :- 45Y/M Date: 23-03-2024 OP No: 92047

M-MODE:

LV: 3.6 X 2.4 cms

EF : 65 %

LA: 2.5 cms

AO: 2.1 cms

IVS: 1.4 cms

W: 1.3 cms

B-MODE:

LV: NO LV RWMA

LA: NORMAL

RA: NORMAL

RV: NORMAL

AO: NORMAL

PA: NORMAL

IAS: Intact

IVS: Intact

Mitral Valve : NORMAL

Aortic Valve : NORMAL

Tricuspid Valve: ; NORMAL

Pulmonary Valve: ; NORMAL

PERICARDIUM: NO PE

Colour Flow: ___ MR : NO AR: NO TR: NO PAH: NO

DOPPLER:

MV Flow: A>E AV Flow: 1.4 M/s, PV Flow: 1.1 M/s, RVSP: 17 mmHg

IMPRESSION MILD CONCENTRIC LVH
NO LV RWMA
NORMAL LV FUNCTION
NO MR, NO AR, NO TR, NO PAH
GRADE I DIASTOLIC DYSFUNCTION
NO PE/ CLOT/ VEGETATIONS.

Dr. K. SUBASH MD, DM,
Dept. of Cardiology,
Consultant Interventional Cardiologist.

DR. S. Viswanatha Kartik MD, DM,
Dept. of Cardiology
Consultant Interventional Cardiologist.



Name: K.Rakshit

Age/Sex: 45 Yrs/M

Ref. By: Dr S.V.KARTIK MD, DM

Date: 23.03.2024

ULTRASONOGRAPHY OF ABDOMEN

- LIVER:** 13.5 cm Normal in size and texture.
No focal lesions noted. No intra-hepatic biliary dilatation.
- PORTAL VEIN:** Normal in calibre.
- GALLBLADDER:** Distended. Wall thickness is normal.
No calculi / peri cholecystic fluid collection.
- CBD:** Normal in calibre.
- PANCREAS:** Normal in size and texture.
No focal lesions / ductal dilatation / calcifications.
- SPLEEN:** 8.9 cm Normal in size and echotexture. No focal lesions.
- RETROPERITONEUM:** Aorta & IVC are normal in calibre.
No pre/para aortic lymphadenopathy. No obvious mass lesions at adrenal region.
- RIGHT KIDNEY:** 9.6 x 4.5 cm Normal in size, position and texture. No focal lesions.
No calculi / hydronephrosis.
- LEFT KIDNEY:** 9.7 x 4.6 cm Normal in size, position and texture. No focal lesions.
No calculi / hydronephrosis.
- URINARY BLADDER:** Distended. Mural thickness is normal. No Calculi.
- PROSTATE** : Normal
- *No obvious pelvic pathology noted.
*No free fluid noted in peritoneal cavity.

CONCLUSION:

✓ **No Abnormality Noted.**

SUGGEST CLINICAL CORRELATION.

DR. CHALASANI RAKESH
Consultant Radiologist
MBBS, DMRS
Reg.No: 62464