

HEALTH CHECK UP

Name : Aarti Meena

Date : 27/7/24

Age : 29 yrs

Sex : Male / Female

Marital status : Married / Single

PERSONAL HISTORY

Habits : Smoking / Tobacco & Snuff / Alcohol NO

Drug allergy if any :

Medical : /

Surgical : NO

Height 157 cm Weight 70 Kg. BP 130/80 Pulse 72mt

Vision : Rt 6/18 Lt 6/18 With Spectacles - Rt - Lt -

Colour Vision : Normal / Abnormal Near Vision N-6 B-E

FAMILY HISTORY

Father Mother Siblings

CVS : Heart Sound Normal Murmurs Absent Thrills Absent

RS : Rate /mt Breath sounds Normal Adventitious Absent

ABDOMEN : Tenderness Absent Rigidity Absent Bowel sound Normal

Liver NAD Kidney NAD Hernia Absent

CNS : Cranial Nerves NAD Sensory System NAD Motor System NAD

ENT NAD

Remarks

Dr. Bharti Jeswani
MBBS

Dr. Seema Kale
MBBS, MD

Dr. S. K. Suri
MBBS

Dr. Meenakshi
MBBS

HOME SAMPLE COLLECTION FACILITY AVAILABLE

Licensee : Bharti Medicare Pvt. Ltd. The Apollo Clinic, C-70, Major Sudesh Kumar Marg, Opp. Madhav Park, Near Main Market, Rajouri Garden, New Delhi-110 027
Phone : (011) 2591 8222 / 8333 / 8444, 9811061009, E-mail : rajourigarden@theapolloclinic.com, Website : www.apolloclinicrajourigarden.com

MSME UAM NO. : DL11E0021531

Health Check up Booking Request(22S29775)



Mediwheel
In the customer's hand

Tue, 10 Jul 2024 2:47 PM (UTC+5:30)

Reply



011-41195959

Dear Apollo Bharti Apollo Bharti Medicare Pvt. Ltd.

We have received a booking request with the following details. Provide your confirmation by clicking on the Yes button.

You confirm this booking?

Name : MR. MEENA UDAY SINGH
Contact Details : 9887907133
Hospital Package Name : Mediwheel Full Body Health Checkup Female Below 40
Location : C70, Opp. Madhav Park, Major Sudesh Kumar Marg -110027
Appointment Date : 27-07-2024

Member Information		
Booked Member Name	Age	Gender
AARTI	29 year	Female

Tests included in this Package

- Urine Analysis
- Blood Group
- Stool Test
- CBC
- HbA1c
- Lipid Profile
- Kidney Profile
- Liver Profile
- Blood Glucose (Post Prandial)
- Thyroid Profile
- Pap Smear
- Urine Sugar Fasting
- Urine Sugar PP
- ESR
- Blood Glucose (Fasting)
- TMT OR 2D ECHO (Any 1) Chosen By Candidate
- Chest X-ray
- ECG
- USG Whole Abdomen
- Gynae Consultation
- Eye Check-up consultation
- Dental Consultation
- General Physician Consultation

Thanks,
Mediwheel Team

ID: 53

27-07-2024 12:49:48

aarti meena

Female 29Years

cm kg / mmHg

Req. No. :

Room No. : 5

Diagnosis Information:

Sinus rhythm

Normal ECG

HR	: 72	bpm
P	: 114	ms
PR	: 136	ms
QRS	: 86	ms
QT/QTcBz	: 386/423	ms
P/QRS/T	: 60/34/24	°
RV5/SV1	: 2.031/0.667	mV

Report Confirmed by:

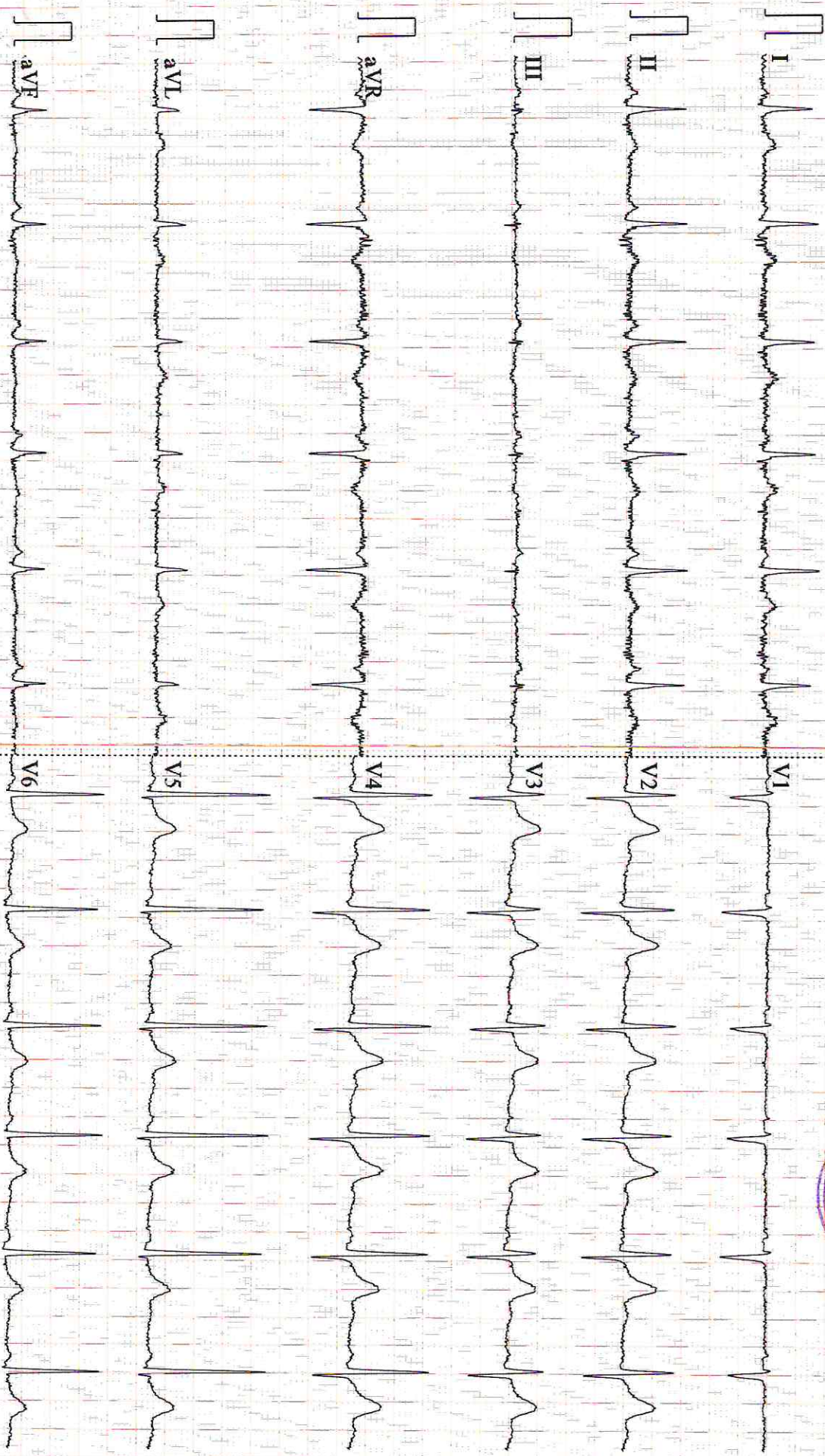

TO GIVING LIVES
Patient Name : Mrs. Aarti Meena
UHID/MR No. : FRAJ.0000251595
Visit Date : 27-07-2024 10:39
Sample Collected on : 27-07-2024 10:51
Sample No : WHB1509024
Ref Doctor : SELF
Emp/Auth/TPA ID : 6556
Sponsor Name : MEDIWHEELS HEALTH CARE

Age / Gender : 29Y/Female
OP Visit No : FRAJOPV127150
Reported on : 27-07-2024 13:30
Specimen : Whole Blood (Edta)
Pres Doctor: :

DEPARTMENT OF LABORATORY MEDICINE

TEST NAME	RESULT	BIOLOGICAL REFERENCE INTERVALS	UNITS
COMPLETE BLOOD COUNT			
Hb (Haemoglobin) Method: Non Cyanide	7.5*	11 - 15	gm/dl
PCV/Haematocrit Method: RBC pulse height detect	24.4*	36 - 46	%
ESR. Method: Westergren's Method	55*	0 - 20	mm/1st Hr
TLC Method: DC Detection Method	4500	4000 - 10000	/cumm.
RBC COUNT. Method: DC Detection Method	2.6*	3.8 - 4.8	Million/cmm
PLATELET COUNT Method: DC Detection Method	3.17	1.5 - 4.1	lakh/cumm.
MCV Method: Derived	91.7	77 - 98	fl
MCH Method: Derived	30.6	27 - 32	pg
MCHC Method: Derived	27.9*	31.5 - 34.5	gm/dl
NEUTROPHIL Method: Microscopy	47	40 - 70	%
LYMPHOCYTE Method: Microscopy	48*	20 - 40	%
EOSINOPHIL Method: Microscopy	03	1.0 - 6.0	%
MONOCYTE Method: Microscopy	02	2.0 - 10.0	%
BLOOD GROUP AND RH TYPE			
ABO Group	O		
RH	Positive		

End of the report

Results are to be correlated clinically

Lab Technician / Technologist
Surinder

 Dr. Prashant Purwar
 MBBS, DCP
 Consultant Pathologist



RELATION IS ESSENTIAL FOR FINAL DIAGNOSIS. • IF THE TESTS RESULTS ARE UNEXPECTED PLEASE CONTACT THE LABORATORY.
LET THE CONGENITAL ANOMOLIES IN THE FETUS MAY NOT BE DIAGNOSED IN ULTRASONOGRAPHY. • THIS REPORT IS NOT VALID FOR MEDICOLEGAL PURPOSE.

Licensee : Bharat Medicare Pvt. Ltd. The Apollo Clinic, C-70, Major Sudesh Kumar Marg, Opp. Madhav Park, Near Main Market, Rajouri Garden, New Delhi-110 027
 Phone : (011) 2591 8222 / 8333 / 8444, 9811061009, E-mail : rajourigarden@theapolloclicin.com, Website : www.apolloclicinrajourigarden.com

MSME UAM NO. : DL11E0021531

Patient Name : Mrs. Aarti Meena
 UHID/MR No. : FRAJ.0000251595
 Visit Date : 27-07-2024 10:39
 Sample Collected on : 27-07-2024 10:52
 Sample No : PLF1409719
 Ref Doctor : SELF
 Emp/Auth/TPA ID : 6556
 Sponsor Name : MEDIWHEELS HEALTH CARE

Age / Gender : 29Y/Female
 OP Visit No : FRAJOPV127150
 Reported on : 27-07-2024 15:44
 Specimen : Plasma(Fluoride)
 Pres Doctor: :

DEPARTMENT OF LABORATORY MEDICINE

TEST NAME	RESULT	BIOLOGICAL REFERENCE INTERVALS	UNITS
GLUCOSE - (FASTING)			
GLUCOSE - (FASTING) Method: (GOD-POD).	98	70 - 110	mg/dL
GLUCOSE - (POST PRANDIAL)			
GLUCOSE - (POST PRANDIAL) Method: (GOD-POD)	118	70-140	mg/dl
GLYCOSYLATED HEMOGLOBIN (HBA1C)			
GLYCOSYLATED HEMOGLOBIN (HBA1C) - WHOLE BLOOD Method: BORONATE AFFINITY	5.0	4.2 - 6.0	%
LIPID PROFILE TEST (PACKAGE)			
CHOLESTEROL Method: CHOD - PAP	167	Desirable < 200 Borderline High : 200-239 High : > 240	mg/dl
Triglyceride Method: GPO-PAP	233*	50-200	mg/dl
HDL Method: DIRECT	39.8	30 - 70	mg/dl
LDL Method: DIRECT	87.2	60 - 100	mg/dl
VLDL Method: Calculated	40.0	<40	mg/dl
CHOLESTEROL / HDL RATIO Method: Calculated.	4.1	0 - 4.5	
Thyroid Profile 2(Free T4, Free T3 And TSH)			
Serum FT3	4.2	3.2 - 5.9	pmol/l
Serum FT4	13.9	10.6 - 21.0	pmol/l
Serum TSH	1.0	0.38 - 5.0	uIU/ml

End of the report

Results are to be correlated clinically

Lab Technician / Technologist
Yogita

 Dr. Prashant Purwar
 MBBS, DCP
 Consultant Pathologist



RELATION IS ESSENTIAL FOR FINAL DIAGNOSIS. • IF THE TESTS RESULTS ARE UNEXPECTED PLEASE CONTACT THE LABORATORY.
 ENITANAL ANAMOLIES IN THE FETUS MAY NOT BE DIAGNOSED IN ULTRASONOGRAPHY. • THIS REPORT IS NOT VALID FOR MEDICOLEGAL PURPOSE.

Medicare Pvt. Ltd. The Apollo Clinic, C-70, Major Sudesh Kumar Marg, Opp. Madhav Park, Near Main Market, Rajouri Garden, New Delhi-110 027
 Phone: (011) 2591 8222 / 8333 / 8444, 9811061009, E-mail: rajourigarden@theapolloclinic.com, Website: www.apolloclinicrajourigarden.com

MSME UAM NO. : DL11E0021531

Patient Name : Mrs. Aarti Meena
UHID/MR No. : FRAJ.0000251595
Visit Date : 27-07-2024 10:39
Sample Collected on : 27-07-2024 10:51
Sample No : SR02067179
Ref Doctor : SELF
Emp/Auth/TPA ID : 6556
Sponsor Name : MEDIWHEELS HEALTH CARE

Age / Gender : 29Y/Female
OP Visit No : FRAJOPV127150
Reported on : 27-07-2024 15:46
Specimen : Serum
Pres Doctor: :

DEPARTMENT OF LABORATORY MEDICINE

TEST NAME	RESULT	BIOLOGICAL REFERENCE INTERVALS	UNITS
LIVER FUNCTION TEST (PACKAGE)			
BILIRUBIN - TOTAL. Method: Jendrassik	1.5*	0.1 - 1.3	mg/dl
Bilirubin (Direct)-Serum Method: Diazo.	0.38*	0 - 0.3	mg/dl
A/G Method: Calculated	1.6	1.0 - 2.0	
BILIRUBIN - INDIRECT. Method: Calculated.	1.12*	<1.1	
SGOT /AST Method: IFCC (With P5P)	31.6	0 - 35	U/L
SGPT/ALT Method: IFCC (With P5P)	19.5	0 - 45	U/L
ALKALINE PHOSPHATE Method: AMP BUFFER	61.8	30 - 117	U/L
GGT. Method: SZAZ	23.4	10 - 50	U/L
TOTAL PROTEIN Method: Biuret	7.4	5.8-8.0	g/dl
ALBUMIN Method: BCG	4.5	3.7-5.2	g/dl
GLOBULIN Method: Calculated	2.9	2.5 - 3.5	mg/dL

End of the report

Results are to be correlated clinically

Lab Technician / Technologist
Yogita

 Dr. Prashant Purwar
 MBBS, DCP
 Consultant Pathologist



• CLINICAL CORRELATION IS ESSENTIAL FOR FINAL DIAGNOSIS. • IF THE TESTS RESULTS ARE UNEXPECTED PLEASE CONTACT THE LABORATORY.
 • ALL THE CONGENITAL ANAMOLIES IN THE FETUS MAY NOT BE DIAGNOSED IN ULTRASONOGRAPHY. • THIS REPORT IS NOT VALID FOR MEDICOLEGAL PURPOSE.

Licensee : Bharti Medicare Pvt. Ltd. The Apollo Clinic, C-70, Major Sudesh Kumar Marg, Opp. Madhav Park, Near Main Market, Rajouri Garden, New Delhi-110 027
 Phone : (011) 2591 8222 / 8333 / 8444, 9811061009, E-mail : rajourigarden@theapolloclinic.com, Website : www.apolloclinicrajourigarden.com

MSME UAM NO. : DL11E0021531

Patient Name : Mrs. Aarti Meena
 UHID/MR No. : FRAJ.0000251595
 Visit Date : 27-07-2024 10:39
 Sample Collected on : 27-07-2024 10:51
 Sample No : SR02067179
 Ref Doctor : SELF
 Emp/Auth/TPA ID : 6556
 Sponsor Name : MEDIWHEELS HEALTH CARE

Age / Gender : 29Y/Female
 OP Visit No : FRAJOPV127150
 Reported on : 27-07-2024 15:47
 Specimen : Serum
 Pres Doctor: :

DEPARTMENT OF LABORATORY MEDICINE

TEST NAME	RESULT	BIOLOGICAL REFERENCE INTERVALS	UNITS
KFT - RENAL PROFILE-SERUM			
UREA Method: Urease	25.8	10-50	mg/dl
Creatinine Method: Jaffe	0.75	0.5 - 1.3	mg/dl
Uric Acid Method: Uricase	4.8	2.6 - 6	mg/dl
Sodium(Na) Method: ISE	136.0	136 - 142	mmol/L
Potassium(K) Method: ISE	3.8	3.8 - 5.0	mmol/L
Chloride(Cl) Method: ISE	96.9	95 - 103	mmol/L
Calcium Method: OCPC	10.5	9.2 - 11.0	mg/dl
Phosphorus Method: Molybdate UV	2.9	2.3 - 4.7	mg/dl

End of the report

Results are to be correlated clinically

Lab Technician / Technologist
Yogita

 Dr. Prashant Purwar
 MBBS, DCP
 Consultant Pathologist



• CLINICAL CORRELATION IS ESSENTIAL FOR FINAL DIAGNOSIS. • IF THE TESTS RESULTS ARE UNEXPECTED PLEASE CONTACT THE LABORATORY.
 • ALL THE CONGENITAL ANAMOLIES IN THE FETUS MAY NOT BE DIAGNOSED IN ULTRASONOGRAPHY. • THIS REPORT IS NOT VALID FOR MEDICOLEGAL PURPOSE.

Licensee : Bharti Medicare Pvt. Ltd. The Apollo Clinic, C-70, Major Sudesh Kumar Marg, Opp. Madhav Park, Near Main Market, Rajouri Garden, New Delhi-110 027
 Phone: (011) 2591 8222 / 8333 / 8444, 9811061009, E-mail : rajourigarden@theapolloclinic.com, Website : www.apolloclinicrajourigarden.com

MSME UAM NO. : DL11E0021531

Patient Name : Mrs. Aarti Meena
 UHID/MR No. : FRAJ.0000251595
 Visit Date : 27-07-2024 10:39
 Sample Collected on : 27-07-2024 10:52
 Sample No : UR1101378
 Ref Doctor : SELF
 Emp/Auth/TPA ID : 6556
 Sponsor Name : MEDIWHEELS HEALTH CARE

Age / Gender : 29Y/Female
 OP Visit No : FRAJOPV127150
 Reported on : 27-07-2024 14:46
 Specimen : Urine
 Pres Doctor: :

DEPARTMENT OF LABORATORY MEDICINE

URINE ROUTINE EXAMINATION

URINE EXAMINATION TEST REPORT

Test Name	Observed Value	Unit	Reference Range
Urine B/M Examination			
Quantity	25		
Colour	Pale Yellow	ml.	
Transparency	Clear		Pale Yellow
Urine Specific Gravity	1.015		Clear
Dipstick			1.005 - 1.030
pH	6.0		
Dipstick / pH paper			5.5 - 7.5
Chemical Examination			
Protein	Nil		Nil
Dipstick/Heat & acetic acid			Nil
Sugar	Nil		Nil
Dipstick/Benedicts reagent			Nil
Microscopic Examination			
Pus Cells	1-2		
RBC'S	Nil	/HPF	1-2
Casts	Nil	/HPF	Nil
Crystals	Nil	/HPF	Nil
Epithelial Cells	1-2		Nil
Bacteria	Nil	/HPF	1-2
		/HPF	Nil

End of the report

Results are to be correlated clinically

Lab Technician / Technologist
 Dr. Prashant

 Dr. Prashant Purwar
 MBBS, DCP
 Consultant Pathologist



• CLINICAL CORRELATION IS ESSENTIAL FOR FINAL DIAGNOSIS. • IF THE TESTS RESULTS ARE UNEXPECTED PLEASE CONTACT THE LABORATORY.
 • ALL THE CONGENITAL ANOMOLIES IN THE FETUS MAY NOT BE DIAGNOSED IN ULTRASONOGRAPHY. • THIS REPORT IS NOT VALID FOR MEDICOLEGAL PURPOSE.

Licensee : Bharti Medicare Pvt. Ltd. The Apollo Clinic, C-70, Major Sudesh Kumar Marg, Opp. Madhav Park, Near Main Market, Rajouri Garden, New Delhi-110 027
 Phone : (011) 2591 8222 / 8333 / 8444, 9811061009, E-mail : rajourigarden@theapolloclicin.com, Website : www.apolloclicinrajourigarden.com

MSME UAM NO. : DL11E0021531

NAME: MS AARTI MEENA
REF :

AGE: 29 / Sex / F
DATE 27/07/2024

ECHO ADULT (COLOUR DOPPLER)

DIMENSIONS		NORMAL	DIMENSIONS		NORMAL
Ao (ed)	29.0 mm	(1.5 cm/m ²)	IVS (Ed)	12.5 mm	(0.6-1.2cm)
LA (es)	38.0 mm	(1.5 cm/m ²)	LVPW (Ed)	12.3 mm	(.6-1.1cm)
RVID (ed)	Normal	(0.9cm/m ²)	EF	68.0 %	(0.62-0.85)
LVID (ed)	45.0 mm	(2.6-3.4 cm/m ²)	FS	30.0	
LVID (es)	27.0 mm				

MORPHOLOGICAL DATA

Mitral Valve	Normal	Interatrial Septum	Normal
Aortic Valve	Normal	Interventricular Septum	Normal
Tricuspid Valve	Normal	Pulmonary Artery	Normal
Pulmonary Valve	Normal	Aorta	Normal
Right Ventricle	Normal	Right Atrium	Normal
Left Ventricle	LVH	Left Atrium	MILDLY DILATED
Pericardium	Normal		
Colour Doppler	TRACE TR, NO PAH, IVC NORMAL,		
Wall motion	Normal		

IMPRESSION : MILD CONCENTRIC LVH WITH GRADE II LV DIASTOLIC DYSFUNCTION, LA MILDLY DILATED, NO RWMA, LVEF ~ 68 %, TRACE TR, RV FUNCTION NORMAL, NO PAH, IVC NORMAL

THE APOLLO CLINIC
Rajouri Garden
Dr. Seema Kale
MBBS, MD
DMC Reg. No-14927

DR SEEMA KALE MD
SEN. (PHYSICIAN)

• CLINICAL CORRELATION IS ESSENTIAL FOR FINAL DIAGNOSIS. • IF THE TESTS RESULTS ARE UNEXPECTED PLEASE CONTACT THE LABORATORY.
• ALL THE CONGENITAL ANAMOLIES IN THE FETUS MAY NOT BE DIAGNOSED IN ULTRASONOGRAPHY. • THIS REPORT IS NOT VALID FOR MEDICOLEGAL PURPOSE.

Licensee : Bharti Medicare Pvt. Ltd. The Apollo Clinic, C-70, Major Sudesh Kumar Marg, Opp. Madhav Park, Near Main Market, Rajouri Garden, New Delhi-110 027
Phone : (011) 2591 8222 / 8333 / 8444, 9811061009, E-mail : rajourigarden@theapolloclicin.com, Website : www.apolloclicinrajourigarden.com

MSME UAM NO. : DL11E0021531

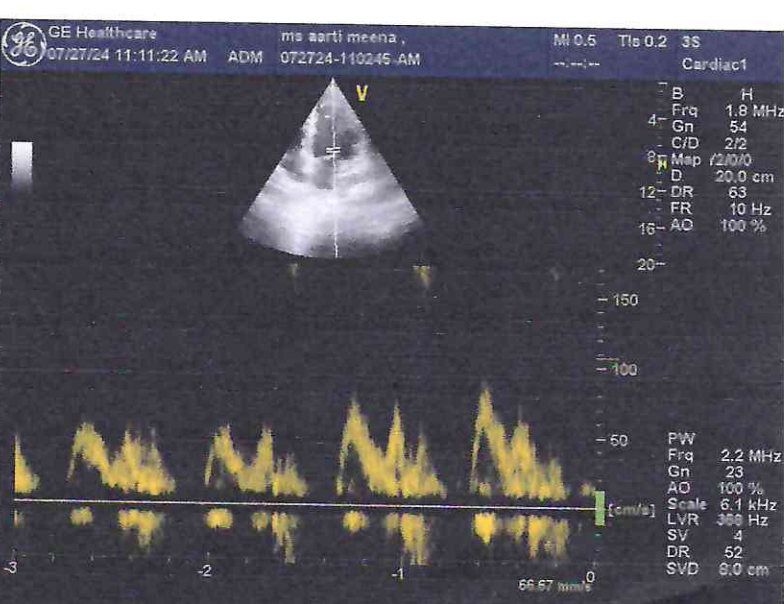
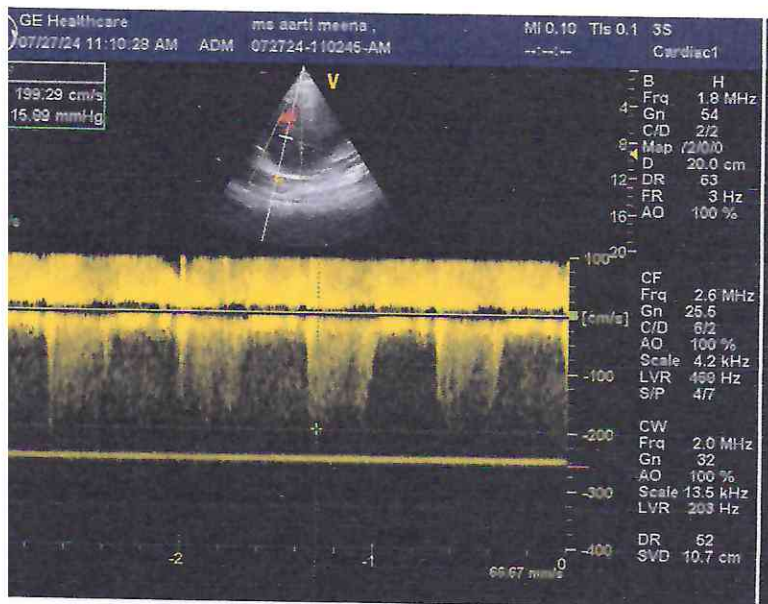
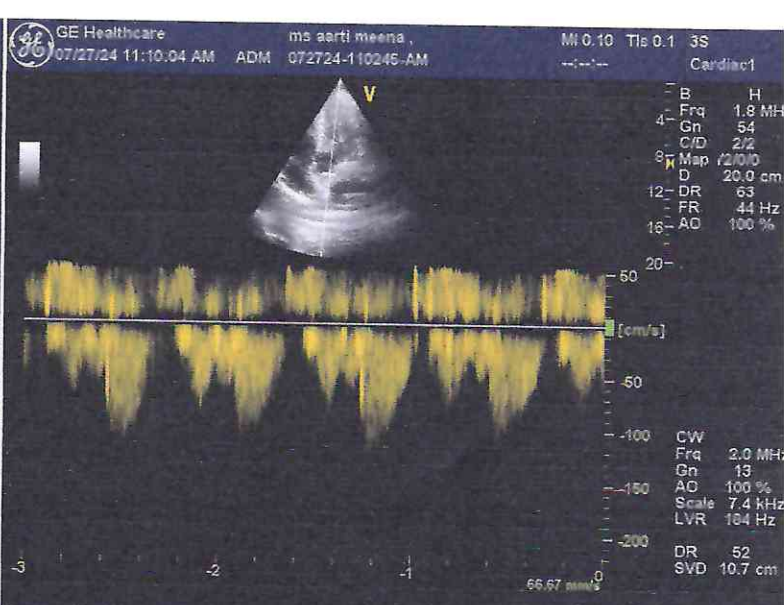
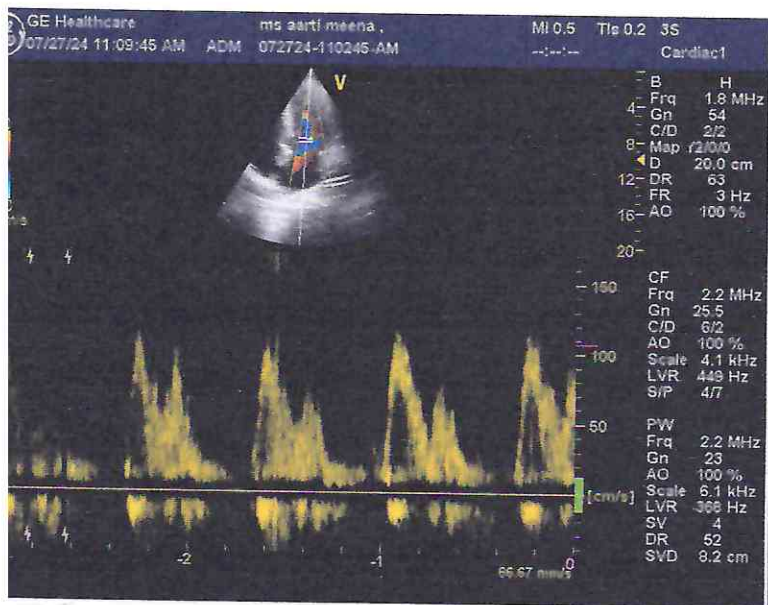
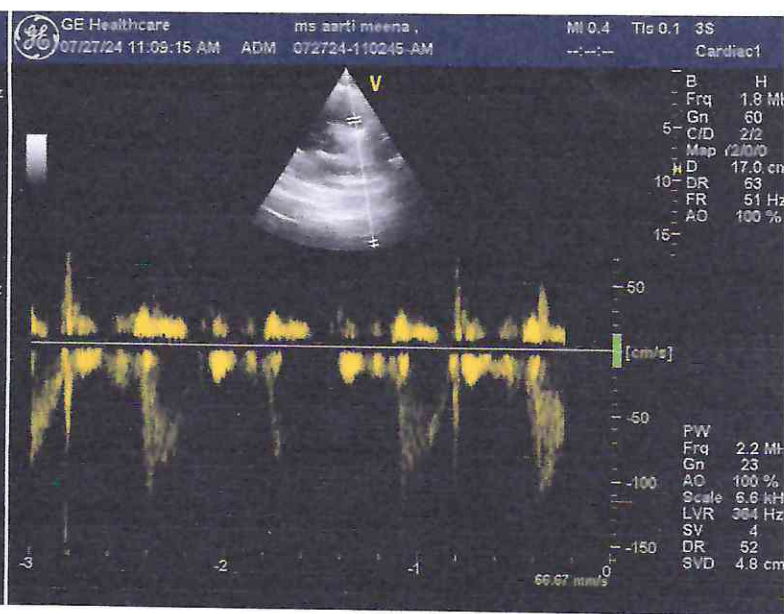

Patient Name : AARTI MEENA	MR No	: FRAJ0000
Age/Sex : 29Y/F	Visit No	: FRAJOPV
Pres Doctor :	Bill Date	: 27.07.2024
Ref.by :	Report Date	: 27.07.2024

X-RAY CHEST PA VIEW

- Both lungs fields do not show any active parenchymal lesion.
- Both costophrenic angles are normal.
- B/L hila appear normal in size & density.
- Both domes of diaphragm are normal.
- Cardiac silhouette appears normal.
- Visualised soft tissues and bony cage appear normal.

IMPRESSION:- NORMAL STUDY.

To be correlate clinically.

Dr. Manish Kumar

Consultant Radiologist.

• CLINICAL CORRELATION IS ESSENTIAL FOR FINAL DIAGNOSIS. • IF THE TESTS RESULTS ARE UNEXPECTED PLEASE CONTACT THE LABORATORY.
• ALL THE CONGENITAL ANAMOLIES IN THE FETUS MAY NOT BE DIAGNOSED IN ULTRASONOGRAPHY. • THIS REPORT IS NOT VALID FOR MEDICOLEGAL PURPOSE.

Licensee : Bharti Medicare Pvt. Ltd. The Apollo Clinic, C-70, Major Sudesh Kumar Marg, Opp. Madhav Park, Near Main Market, Rajouri Garden, New Delhi-110 027
Phone : (011) 2591 8222 / 8333 / 8444, 9811061009, E-mail : rajourigarden@theapolloclinik.com, Website : www.apolloclinikrajourigarden.com

MSME UAM NO. : DL11E0021531

Patient Name : AARTI MEENA	MR No	: FRAJ0000
Age/Sex : 29 Y/F	Visit No	: FRAJOPV
Pres Doctor :	Bill Date	: 27.07.2024
Ref.by :	Report Date	: 27.07.2024

ULTRASOUND WHOLE ABDOMEN

LIVER: Liver is normal in shape, size and echotexture. No focal intra-hepatic lesion detected. Intra-hepatic biliary radicals are not dilated. Portal vein is normal in calibre.

GALL BLADDER: Gall bladder is well visualized. Its wall thickness is normal. No calculus or mass lesion is seen in gall bladder. Common bile duct is normal (not dilated).

PANCREAS: Pancreas appears normal in size and echopattern.

SPLEEN: Spleen appears normal in size and echopattern.

KIDNEYS: Both kidneys are normal in position, size and outline. Cortico-medullary differentiation of both kidneys is maintained. Central sinus echoes are compact. No calculus / hydronephrosis seen. Visualised parts of retroperitoneum do not show any lymphadenopathy.

URINARY BLADDER: Urinary bladder is well distended and shows clear contents.

UTERUS: Uterus is anteverted and normal in size. Endometrium is central and appears normal in thickness. Myometrial echogenicity appears normal.

OVARY: B/L ovaries are normal in size, shape & echopattern. Both adnexal regions are normal. No free fluid is seen in cul-de-sac.

IMPRESSION: - NORMAL STUDY

To be correlate clinically.

Dr. Manish Kumar
Consultant Radiologist.

• CLINICAL CORRELATION IS ESSENTIAL FOR FINAL DIAGNOSIS. • IF THE TESTS RESULTS ARE UNEXPECTED PLEASE CONTACT THE LABORATORY.
• ALL THE CONGENITAL ANAMOLIES IN THE FETUS MAY NOT BE DIAGNOSED IN ULTRASONOGRAPHY. • THIS REPORT IS NOT VALID FOR MEDICOLEGAL PURPOSE.

Licensee : Bharti Medicare Pvt. Ltd. The Apollo Clinic, C-70, Major Sudesh Kumar Marg, Opp. Madhav Park, Near Main Market, Rajouri Garden, New Delhi-110 027
Phone : (011) 2591 8222 / 8333 / 8444, 9811061009, E-mail : rajourigarden@theapolloclinic.com, Website : www.apolloclinicrajourigarden.com

MSME UAM NO. : DL11E0021531