



(Regd. No. E / 1390 / Navsari)

# YASHFEEN CARDIAC HOSPITAL™

MANAGED BY :- YASHFEEN FOUNDATION

VIRAVAL, NAVSARI. 396 445. PHONE : (H) (02637) 235725

Website : www.yashfeenhospital.in E-mail : info@yashfeenhospital.in

(Stationary For Report Only)

## 2D ECHO CARDIOGRAPHY COLOUR DOPPLER REPORT

Patient Name & No	: DHANANJAYKUMAR SHYAMBHAI PATEL CH24	Age/Sex	UHID :	: 2273
Doctor	: Mohil Nagad	32/ M	No :	: 2210
Referred By	:		Date :	: 10/08/2024

### M-Mode findings

LVIDd : 40mm  
 LVIDs : 25mm  
 IVSd : 12mm  
 PWd : 10mm  
 EF : 60%  
 Aorta : 20mm  
 LA : 30mm

### 2D Imaging

Aortic Valve : Trileaflet, Peak Gradient 5mm of Hg, LVOT Gradient 3/2mm of Hg.  
 Mitral Valve : Thin, Pliable, Normal Mobility, Normal function  
 Tricuspid Valve : Normal  
 Pulmonary Valve : Normal

=> : Mild Concentric LVH.  
 => : All cardiac valves are normal.  
 => : No regional wall motion abnormality.  
 => : Normal LV systolic function.  
 => : Normal LV diastolic function.  
 => : IAS/IVS intact.  
 => : No obvious clots/ vegetations/ or effusion.  
 => : IVC Normal size.

### Doppler Findings

=> : No MS/MR, No TS/TR, No AS/AR & No PS/PR  
 Mitral inflow Pattern : E > A  
 Tissue Doppler Findings : E' > A'

Impression : Normal LVEF:60%, No RWMA, Mild Concentric LVH.



Report Prepared By

DR. MOHIL NAGAD  
 M.D. Medicine, D.M. Cardiology  
 Senior Consultant, Interventional Cardiology  
 M.D. (Phy), Dip. Cardiology  
 Reg. No. G-22893  
 Non-Invasive Cardiologist  
 YASHFEEN HOSPITAL, NAVSARI

Designed By : Sarita Infotech Pvt. Ltd., Navsari



DHANANJAYKUMAR,  
 ID:  
 DOB:  
 Male, Unknown  
 Med.:  
 Location:  
 Referring Physician:  
 Notes:

10-08-2024 12:16:25

Vent. Rate: 76 BPM  
 PR int: 162 ms  
 QRS dur: 91 ms  
 QT/QTc: 355/385 ms  
 P-R-T axes: 42 25 11  
 Avg. RR: 786 ms  
 QTcB: 400 ms  
 QTcF: 384 ms

SINUS RHYTHM  
 NONSPECIFIC T-WAVE ABNORMALITY  
 BORDERLINE ECG  
 INTERPRETATION BASED ON A DEFAULT AGE OF 40 YEARS

UNCONFIRMED REPORT  
 Reviewed by:

*f. ch*  
 Dr. PIYUSH B. CHAUDHARI  
 M. D. Medicine

Signed by: Date:



Reg. No. G-21513

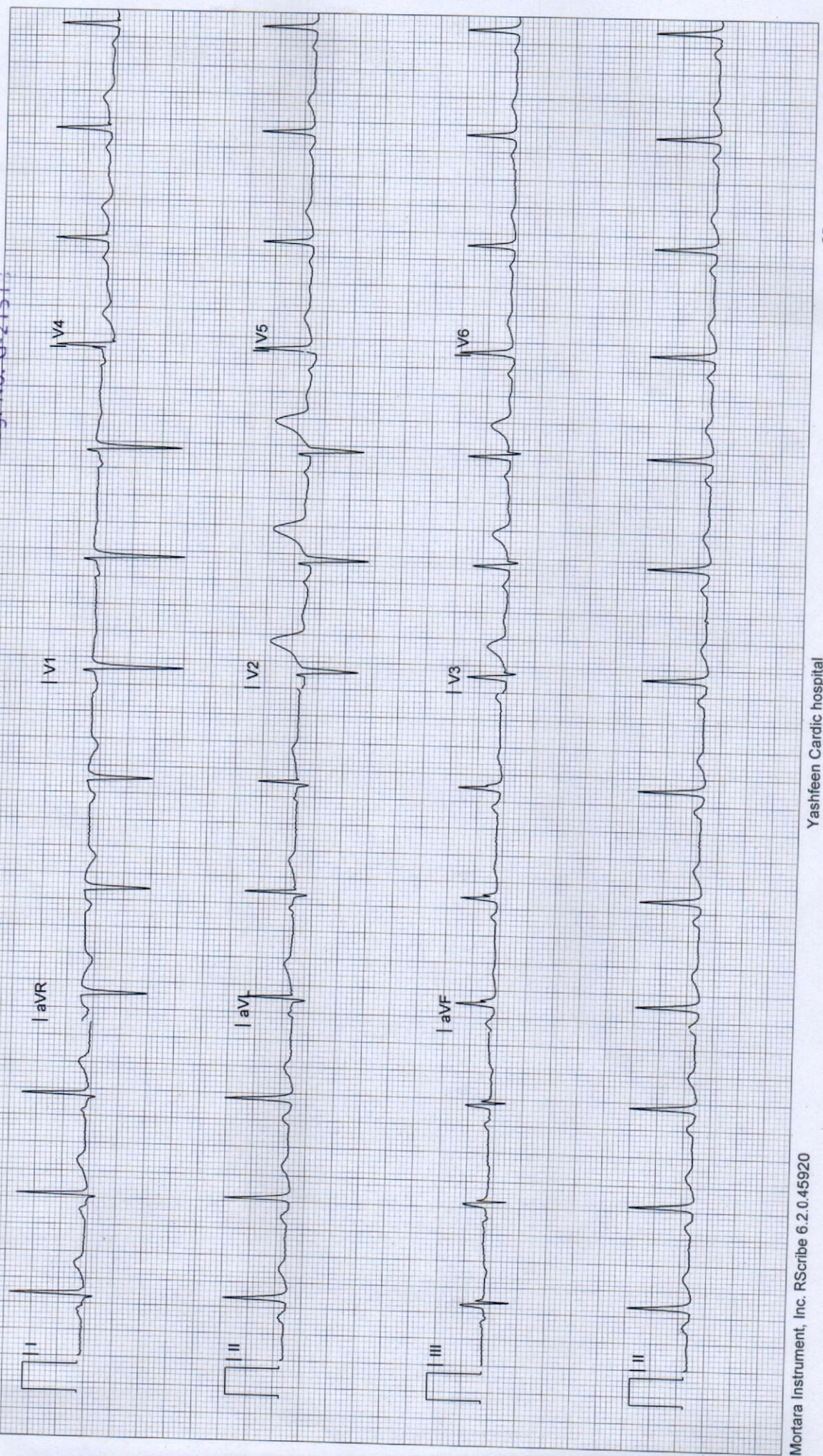





# YASHFEEN CARDIAC HOSPITAL™

At. & Po. Viraval, Navsari. 396 445. Phone (H) (02637) 235725  
Website : www.yashfeenhospital.in E-mail : info@yashfeenhospital.in  
(For Laboratory Reports Only)



Patient Name : DHANANJAYKUMAR SHYAMBHAI PATEL Age : 32 Years Sex : M  
Ref By Dr. : - Area : Navsari Date : 10/08/2024  
Sample Time : 10/08/2024 09:36 No : 18 Time : 12:58PM

## HAEMOGRAM

Test	Findings	UOM	Normal Range
HAEMOGLOBIN	15.1	g/dl	M-13.5-17.0 gm/dl F-11.5-15.5 gm/dl
<b>HAEMOGRAM</b>			
RED BLOOD CELL	5.09	10 <sup>6</sup> /μL	3.76-5.70
TOTAL LEUCOCYTE COUNT	6500	10 <sup>3</sup> /μL	4,000-11,000cells/cumm
<b>Differential Count</b>			
Neutrophil	58	%	40-75 %
Lymphocytes	36	%	20-40 %
Eosinophil	3	%	01-06 %
Monocytes	3	%	02-10 %
Basophils	0	%	00-00 %
PLATELET COUNT	342000	10 <sup>3</sup> /μL	1.5-5.5 Lacs/cumm
<b>RBC INDICES</b>			
P.C.V.	43.7	%	Male-40-56%, Female-37-47%
M.C.V.	85.9	fL	76.0-94.0
M.C.H.	29.7	pg	27.0-30.0
M.C.H.C.	34.6	g/dl	30.0-35.0
BLOOD GROUP	" A "	-	-
RH FACTOR	POSITIVE	-	-
E.S.R.(1 hour)	2	mm/hr.	Male-5-10 mm/hr, Female-5-20 mm/hr

*P.w*  
Dr. PIYUSH B. CHAUDHARI  
M.D. Medicine  
Reg. No. G-21518

Remarks

Designed By Sanita Infotech Pvt. Ltd., Navsari

Yashfeen Cardiac Hospital

*Signature*  
Signature

Thanks for Reference

Technician





# YASHFEEN CARDIAC HOSPITAL™

At. & Po. Viraval, Navsari. 396 445. Phone (H) (02637) 235725  
Website : www.yashfeenhospital.in E-mail : info@yashfeenhospital.in  
(For Laboratory Reports Only)



Patient Name : DHANANJAYKUMAR SHYAMBHAI PATEL Age : 32 Years Sex : M  
Ref By Dr. : - Area : Navsari Date : 10/08/2024  
Sample Time : 10/08/2024 09:36 No : 18 Time : 1:03PM

## HAEMOGLOBIN A1 C ESTIMATION

Test	Findings	UOM	Normal Range
Hb A1C	<u>7.4</u>	%	>8 :Action Suggested, 7-8 :Good Control, <7 :Goal, 6-7 :Near Normal Glycemia, <6 :Non-diabetic Level
<b>Technique</b> METHOD - HPLC		-	
Mean Blood Glucose	<u>166.7</u>	mg/dL	



*P. Chaudhari*  
Dr. PIYUSH B. CHAUDHARI  
M. D. Medicine  
Reg. No. G-21518

### Remarks

Designed By : Sarita Infotech Pvt. Ltd., Navsari

Yashfeen Cardiac Hospital

*Signature*  
Signature

*Thanks for Reference*

Technician





# YASHFEEN CARDIAC HOSPITAL™

At. & Po. Viraval, Navsari. 396 445. Phone (H) (02637) 235725  
Website : www.yashfeenhospital.in E-mail : info@yashfeenhospital.in  
(For Laboratory Reports Only)



Patient Name : DHANANJAYKUMAR SHYAMBHAI PATEL Age : 32 Years Sex : M  
Ref By Dr. : - Area : Navsari Date : 10/08/2024  
Sample Time : 10/08/2024 09:36 No : 18 Time : 1:03PM

## LIPID PROFILE TEST REPORT

Test	Findings	UOM	Normal Range
S.CHOLESTEROL	151.9	mg/dL	<200:Desirable, 200-239:Borderline High, >=240:High
HDL CHOLESTEROL	<b>36.1</b>	mg/dL	<40:Low(High Risk), >=60:High(Low Risk)
LDL CHOLESTEROL	<b>108.4</b>	mg/dL	<100.0: Optimal, 100.0-129.0: Nearoptimal/ Aboveoptimal, 130.0-159.0:Borderline High, 160.0-189.0:High, >=190.0:Very High
VLDL CHOLESTEROL	18.9	mg/dL	Upto 40.0 mg/dL
S.TRIGLYCERIDES	94.3	mg/dL	<150.0:Normal, 150.0-199.0:Borderline high, 200.0-499.0:High, >=500.0:Very High
CHOL/ HDL RATIO	4.2	mg/dL	LESS THAN 5.0
LDL/ HDL RATIO	3.0	mg/dL	LESS THAN 5.0



*P.ulli*  
Dr. PIYUSH B. CHAUDHARI  
M.D. Medicine  
Reg. No. G-21518

### Remarks

Designed By : Sarita Infotech Pvt. Ltd., Navsari

Yashfeen Cardiac Hospital

*Signature*  
signature

*Thanks for Reference*

Technician





# YASHFEEN CARDIAC HOSPITAL™

At. & Po. Viraval, Navsari. 396 445. Phone (H) (02637) 235725

Website : www.yashfeenhospital.in E-mail : info@yashfeenhospital.in  
(For Laboratory Reports Only)



Patient Name : DHANANJAYKUMAR SHYAMBHAI PATEL Age : 32 Years Sex : M  
Ref By Dr. : - Area : Navsari Date : 10/08/2024  
Sample Time : 10/08/2024 09:36 No : 18 Time : 1:03PM

## LIVER FUNCTION TEST REPORT

Test	Findings	UOM	Normal Range
TOTAL BILIRUBIN	0.5	mg/dL	0-1.0 mg/dL
DIRECT BILIRUBIN	0.2	mg/dL	0-0.8 mg/dL
INDIRECT BILIRUBIN	<b>0.3</b>	mg/dL	0-0.2 mg/dL
SGPT	22.8	U/L	Below 40.0 U/L
S.ALKALINE PHOSPHATASE	74.4	U/L	Child-170.0-515.0 U/L, Adults-37.0-147.0 U/L
TOTAL PROTEIN	7.3	g/dl	6.0-8.0 g/dl
ALBUMIN	4.8	g/dl	3.0-5.0 g/dl
GLOBULIN	<b>2.5</b>	g/dl	3.0-3.5 g/dl
A/G	2.0	g/dl	
SGOT	22.6	U/L	Below 40.0 U/L



*P. Ueda*  
Dr. PIYUSH B. CHAUDHARI  
M.D. Medicine  
Reg. No. G-21518

### Remarks

Designed By : Sarita Infotech Pvt. Ltd., Navsari

Yashfeen Cardiac Hospital

*Signature*  
Signature

*Thanks for Reference*

Technician





# YASHFEEN CARDIAC HOSPITAL™

At. & Po. Viraval, Navsari. 396 445. Phone (H) (02637) 235725  
Website : www.yashfeenhospital.in E-mail : info@yashfeenhospital.in  
(For Laboratory Reports Only)



Patient Name : DHANANJAYKUMAR SHYAMBHAI PATEL Age : 32 Years Sex : M  
Ref By Dr. : - Area : Navsari Date : 10/08/2024  
Sample Time : 10/08/2024 09:36 No : 18 Time : 1:04PM

## BIOCHEMICAL TEST REPORT

Test	Findings	UOM	Normal Range
S.CREATININE	<b>0.7</b>	mg/dL	Male-0.9-1.4 mg/dL, Female-0.8-1.2 mg/dL
S.URIC ACID	6.9	mg/dL	Male:3.5-7.2 mg/dL, Female:2.6-6.0 mg/dL
BLOOD UREA NITROGEN	8.5	mg/dL	4.7-23.0 mg/dL



*P. U.*  
Dr. PIYUSH B. CHAUDHARI  
M. D. Medicine  
Reg. No. G-21518

Remarks

Designed By : Sarita Infotech Pvt. Ltd., Navsari

Yashfeen Cardiac Hospital

*Signature*  
signature

*Thanks for Reference*

Technician



# YASHFEEN CARDIAC HOSPITAL™

At. & Po. Viraval, Navsari. 396 445. Phone (H) (02637) 235725  
Website : www.yashfeenhospital.in E-mail : info@yashfeenhospital.in  
(For Laboratory Reports Only)



Patient Name : DHANANJAYKUMAR SHYAMBHAI PATEL Age : 32 Years Sex : M  
Ref By Dr. : - Area : Navsari Date : 10/08/2024  
Sample Time : 10/08/2024 09:36 No : 18 Time : 1:04PM

## BLOOD SUGAR TEST REPORT

Test	Findings	UOM	Normal Range
FASTING BLOOD SUGAR	<b>131.2</b>	mg/dL	70-110 mg/dL
FASTING URINE SUGAR	<b>TRACE</b>	-	NIL
POSTPANDRIAL BLOOD SUGAR	<b>200.0</b>	mg/dL	70-140 mg/dL
POSTPANDRIAL URINE SUGAR	<b>±</b>	-	NIL



*P. Chaudhary*  
Dr. PIYUSH B. CHAUDHARI  
M.D. Medicine  
Reg. No. G-21518

### Remarks

Designed By : Sarita Infotech Pvt. Ltd., Navsari

Yashfeen Cardiac Hospital

*Signature*  
signature

*Thanks for Reference*

Technician



# YASHFEEN IMAGING & RADIOLOGY DEPARTMENT

MANAGED BY :- YASHFEEN FOUNDATION

VIRAVAL, NAVSARI. 396 445. PHONE : (H) (02637) 235725

Website : [www.yashfeenhospital.in](http://www.yashfeenhospital.in) E-mail : [info@yashfeenhospital.in](mailto:info@yashfeenhospital.in)

Name	DHANANJAYKUMAR PATEL	Age	32Y/M
Ref by Dr	SELF	Date	10/08/2024

## USG ABDOMEN (SCREENING)

**Liver** appears normal in size & shape with normal echopattern.

No e/o focal or diffuse lesion. IHBR appear normal.

PV and CBD appear normal.

**Gall bladder** appears distended & normal in shape & size. No e/o calculus or mass seen. Walls appear normal.

**Pancreas** appears normal in size and echogenicity. No e/o focal or diffuse lesion.

**Spleen** appears normal in size and shows normal echopattern. No e/o focal lesion.

**Both Kidneys** appear normal in size and echopattern. CM Differentiation is preserved.

No e/o calculus or hydronephrosis on either side.

Perirenal spaces appear normal on either side.

Suprarenal regions appear normal on either side. No e/o mass lesion.

**Bladder** is empty (due to non-compliance of patient). Adv: Follow up USG with normally distended bladder.

**Prostate** appears enlarged in size measuring 25 cc with normal echopattern.

No e/o calcification.

RIF region appears normal.

No e/o ascites.

### IMPRESSION:

Mild prostatomegaly. Adv: S. PSA correlation.



Dr. DHARMESH DESAI  
(M.D. Radiology)  
Dr. Dharmesh Desai  
Reg. No. 45284  
MD  
YASHFEEN GROUP OF HOSPITAL

Please contact immediately for any typographical error.

This is only professional opinion, not a final diagnosis. Kindly correlate clinically. Not valid for medicolegal purpose.



# YASHFEEN IMAGING & RADIOLOGY DEPARTMENT

MANAGED BY :- YASHFEEN FOUNDATION

VIRAVAL, NAVSARI. 396 445. PHONE : (H) (02637) 235725

Website : [www.yashfeenhospital.in](http://www.yashfeenhospital.in) E-mail : [info@yashfeenhospital.in](mailto:info@yashfeenhospital.in)

Patient's Name:	DHANANJAYKUMAR PATEL	Age & Sex:	32Yrs/M
Ref. by Dr.	SELF	Date:	10-08-2024

## X RAY CHEST (PA VIEW)

Both lung fields appear normal.

Both hila appear normal.

Both CP angles appear clear.

Cardiac size appears within normal limit.

Both domes of diaphragm appear normal.

Bony thoracic cage appears normal.

### IMPRESSION:

- Normal X-ray chest (PA view).

  
Dr. DHARMESH DESAI  
(M.D. Radiology)  
Reg. No. G - 45284  
MD  
YASHFEEN GROUP OF HOSPITAL



Please contact immediately for any typographical error.

This is only professional opinion, not a final diagnosis. Kindly correlate clinically. Not valid for medicolegal purpose.





# YASHFEEN CARDIAC HOSPITAL™

At. & Po. Viraval, Navsari. 396 445. Phone (H) (02637) 235725  
Website : www.yashfeenhospital.in E-mail : info@yashfeenhospital.in  
(For Laboratory Reports Only)



Patient Name : DHANANJAYKUMAR SHYAMBHAI PATEL Age : 32 Years Sex : M  
Ref By Dr. : - Area : Navsari Date : 10/08/2024  
Sample Time : 10/08/2024 09:36 No : 18 Time : 1:04PM

## THYROID FUNCTION TEST REPORT

Test	Findings	UOM	Normal Range
T3 (TRIODOXYRONE)	1.39	ng/ml	Newborns:0.73-2.88, 6 Days-3 Months:0.80-2.75, 4-12Months:0.86-2.65, 1-6 Years:0.92-2.48, 7-11 Years:0.93-2.31, 12-20Years:0.91-2.18, Adults:0.80-2.00
T4(THYROXINE)	9.59	µg/dl	Newborns:5.04-18.5, 6 Days-3 Months:5.41-17.0, 4-12 Months:5.67-16.0, 1-6 Years:5.95-14.7, 7-11 Years:5.99-13.8, 12-20 Years:5.91-13.2, Adults:5.10-14.1
TSH	2.22	µIU/ml	Newborns:0.70-15.2, 6 Days-3 Months:0.72-11.0, 4-12 Months:0.73-8.35, 1-6 Years:0.70-5.97, 7-11 Years:0.60-4.84, 12-20 Years:0.51-4.30, Adults:0.27-4.20

**TECHNIQUE**  
ELECTROCHEMILUMINESCEN  
CE



*P. Chaudhari*  
Dr. PIYUSH B. CHAUDHARI  
M.D. Medicine  
Reg. No. G-21518

### Remarks

Designed By : Sarita Infotech Pvt. Ltd., Navsari

Yashfeen Cardiac Hospital

*Signature*  
signature

*Thanks for Reference*

Technician





# YASHFEEN CARDIAC HOSPITAL™

At. & Po. Viraval, Navsari. 396 445. Phone (H) (02637) 235725  
Website : www.yashfeenhospital.in E-mail : info@yashfeenhospital.in  
(For Laboratory Reports Only)



Patient Name : DHANANJAYKUMAR SHYAMBHAI PATEL Age : 32 Years Sex : M  
Ref By Dr. : - Area : Navsari Date : 10/08/2024  
Sample Time : 10/08/2024 09:36 No : 18 Time : 1:04PM

## GGT TEST REPORT

Test	Findings	UOM	Normal Range
SERUM GGT	35.0	U/L	10.0-71.0 U/L



*P. Chau*  
Dr. PIYUSH B. CHAUDHARI  
M.D. Medicine  
Reg. No. G-21518

### Remarks

Designed By : Sarita Infotech Pvt. Ltd., Navsari

Yashfeen Cardiac Hospital

*[Signature]*  
signature

*Thanks for Reference*

Technician



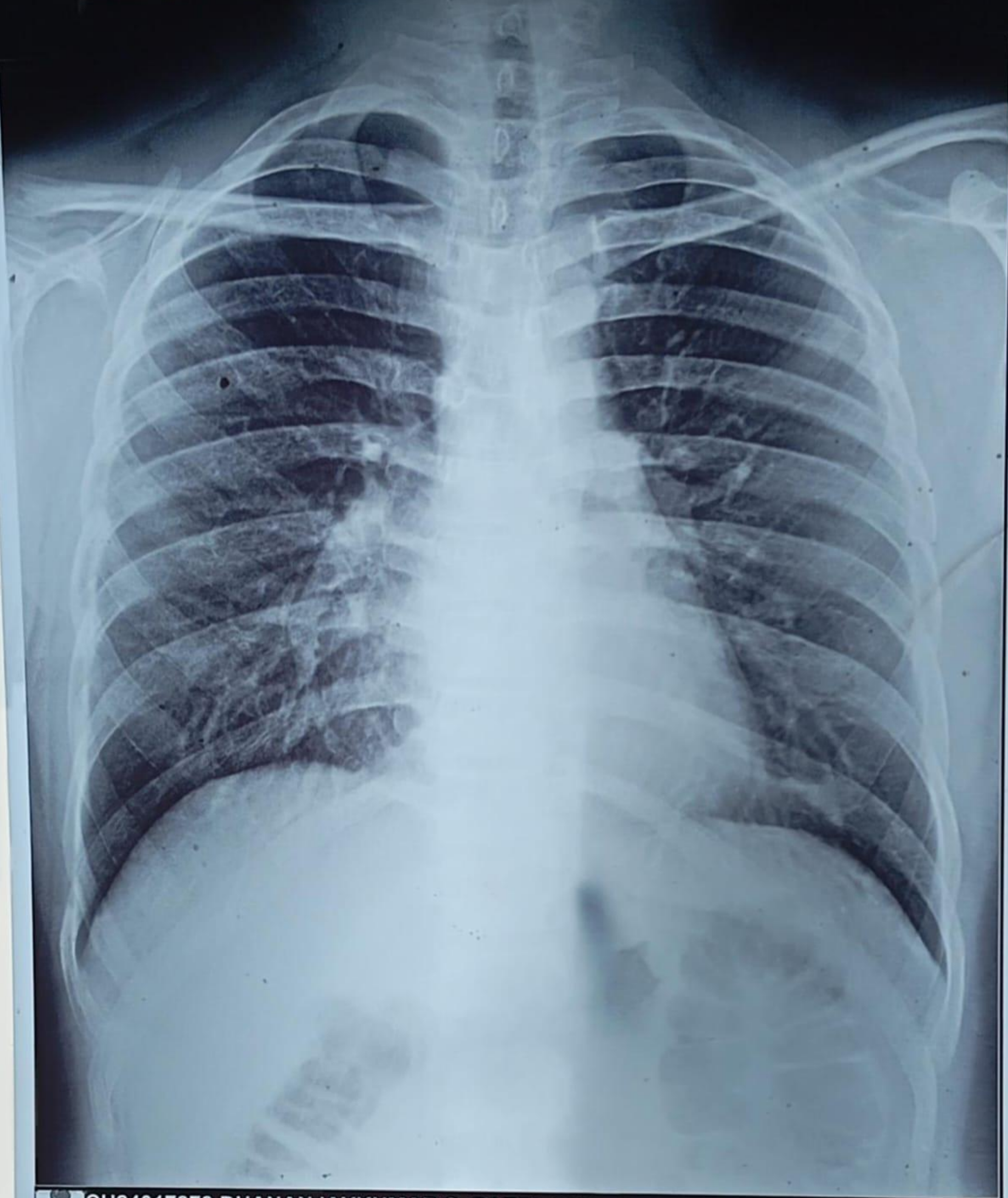

CH24017878 DHANANJAYKUMAR S. PATEL 32Y 100824239 ChestErect PA  
YASHFEEN GROUP OF HOSPITALS NAVSARI PH:9924047789