



भारत सरकार
Government of India

Photo Date: 08-12-2017



नाम
 Neha Kuthail
जन्म तिथि/DOB: 02/12/1989
लिंग: FEMALE

9463 4517 7980
 VID : 9117 4210 8566 4718

मेरा आधार, मेरी पहचान



भारतीय विशिष्ट पहचान प्राधिकरण
Unique Identification Authority of India

Download Your Aadhaar

पता
 78/26, डी ब्लॉक, नए कोला, राजस्थान
 आर्जर, राजस्थान - 305001

Address:
 Wife of Abesh Gupta, 78/26 Prem Bhawan,
 New Colony, Opposite Khungir Eye Hospital,
 Ramganj, Ajmer, Ajmer,
 Rajasthan - 305001



9463 4517 7980
 VID : 9117 4210 8566 4718

1047 | help@uidai.gov.in | www.uidai.gov.in

Prakash



Stool Test not required.

Neha
(Neha kumar)

25.01.2024



PATIENT NAME : MS. NEHA KATHAIT

REF. DOCTOR : DR. MEDIWHEEL ARCOFEMI HEALTHCARE LIMITED

CODE/NAME & ADDRESS : CA00010147 - MEDIWHEEL ARCOFEMI HEALTHCARE LIMITED F701A, LADO SARAI, NEW DELHI, SOUTH DELHI, DELHI, SOUTH DELHI 110030 8800465156	ACCESSION NO : 4126XA008868	AGE/SEX : 34 Years Female
	PATIENT ID : NEHAF0212894126	DRAWN :
	CLIENT PATIENT ID:	RECEIVED : 25/01/2024 08:58:51 REPORTED : 25/01/2024 14:05:22

Test Report Status	Preliminary	Results	Biological Reference Interval	Units
--------------------	-------------	---------	-------------------------------	-------

MEDIWHEEL HEALTH CHECKUP BELOW 40(F)TMT

TREADMILL TEST

TREADMILL TEST COMPLETED

OPHTHAL

OPHTHAL TEST COMPLETED



DR. SMITHA PAULSON, MD
 (PATH), DPB
 (Reg No - TCMC:35960)
 LAB DIRECTOR & HEAD-
 HISTOPATHOLOGY & CYTOLOGY



DR. NILA THERESA DAVIS, MBBS
 MD(PATH)
 (Reg No - TCMC:47450)
 CONSULTANT PATHOLOGIST



DR. TEJAS PRASAD VIDWANS, MBBS MD(PATH)(Reg No - MMC 2017/08/3919)
 CONSULTANT PATHOLOGIST



View Details



View Report

PERFORMED AT :

DDRC AGILUS PATHLABS LIMITED
 DDRC agilus TOWER, G-131, PANAMPILLY NAGAR,
 ERNAKULAM, 682036
 KERALA, INDIA
 Tel : 93334 93334
 Email : customercare.ddrc@agilus.in



Patient Ref. No. 666000007616532

PATIENT NAME : MS. NEHA KATHAIT

REF. DOCTOR : DR. MEDIWHEEL ARCOFEMI HEALTHCARE LIMITED

 CODE/NAME & ADDRESS : CA00010147 -
 MEDIWHEEL ARCOFEMI HEALTHCARE LIMITED
 F701A, LADO SARAI, NEW DELHI, SOUTH DELHI,
 DELHI,
 SOUTH DELHI 110030
 8800465156

 ACCESSION NO : **4126XA008868**
 PATIENT ID : NEHAF0212894126
 CLIENT PATIENT ID:

 AGE/SEX : 34 Years Female
 DRAWN :
 RECEIVED : 25/01/2024 08:58:51
 REPORTED : 25/01/2024 14:05:22

Test Report Status	Preliminary	Results	Units
--------------------	-------------	---------	-------

MEDIWHEEL HEALTH CHECKUP BELOW 40(F)TMT

ECG WITH REPORT

REPORT

TEST COMPLETED

USG ABDOMEN AND PELVIS

REPORT

COMPLETED

CHEST X-RAY WITH REPORT

REPORT

TEST COMPLETED

HAEMATOLOGY**MEDIWHEEL HEALTH CHECKUP BELOW 40(F)TMT**

GLYCOSYLATED HEMOGLOBIN(HBA1C), EDTA WHOLE BLOOD

HBA1C

5.7

 Normal : 4.0 - 5.6%
 Non-diabetic level : < 5.7%
 Diabetic : >6.5%

 Glycemic control goal
 More stringent goal : < 6.5 %
 General goal : < 7%
 Less stringent goal : < 8%

 Glycemic targets in CKD :-
 If eGFR > 60 : < 7%
 If eGFR < 60 : 7 - 8.5%
 < 116.0 mg/dL

MEAN PLASMA GLUCOSE

116.9 High

 DR. SMITHA PAULSON, MD
 (PATH), DPB
 (Reg No - TCMC:35960)
 LAB DIRECTOR & HEAD-
 HISTOPATHOLOGY & CYTOLOGY



 DR. NILA THERESA DAVIS, MBBS
 MD(PATH)
 (Reg No - TCMC:47450)
 CONSULTANT PATHOLOGIST

 DR. TEJAS PRASAD
 VIDWANS, MBBS MD(PATH) (Reg
 No - MMC 2017/08/3919)
 CONSULTANT PATHOLOGIST

View Details

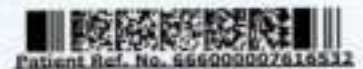

View Report

PERFORMED AT :
 DDRC AGILUS PATHLABS LIMITED
 DDRC agilus TOWER, G-131, PANAMPILLY NAGAR,
 ERNAKULAM, 682036
 KERALA, INDIA
 Tel : 93334 93334
 Email : customercare.ddrc@agilus.in

Patient Ref. No. 666000007816512

PATIENT NAME : MS. NEHA KATHAIT

REF. DOCTOR : DR. MEDIWHEEL ARCOFEMI HEALTHCARE LIMITED

 CODE/NAME & ADDRESS : CA00010147 -
 MEDIWHEEL ARCOFEMI HEALTHCARE LIMITED
 F701A, LADO SARAI, NEW DELHI, SOUTH DELHI,
 DELHI,
 SOUTH DELHI 110030
 8800465156

 ACCESSION NO : **4126XA008868**
 PATIENT ID : NEHAF0212894126
 CLIENT PATIENT ID:

 AGE/SEX : 34 Years Female
 DRAWN :
 RECEIVED : 25/01/2024 08:58:51
 REPORTED : 25/01/2024 14:05:22

Test Report Status	Preliminary	Results	Units
--------------------	-------------	---------	-------

BLOOD COUNTS, EDTA WHOLE BLOOD

HEMOGLOBIN	13.5	12.0 - 15.0	g/dL
RED BLOOD CELL COUNT	4.82 High	3.80 - 4.80	mil/ μ L
WHITE BLOOD CELL COUNT	5.39	4.0 - 10.0	thou/ μ L
PLATELET COUNT	253	150 - 410	thou/ μ L

RBC AND PLATELET INDICES

HEMATOCRIT	40.8	36.0 - 46.0	%
MEAN CORPUSCULAR VOL	84.6	83.0 - 101	fL
MEAN CORPUSCULAR HGB	28.0	27.0 - 32.0	pg
MEAN CORPUSCULAR HEMOGLOBIN CONCENTRATION	33.1	31.50 - 34.50	g/dL
RED CELL DISTRIBUTION WIDTH	13.4	11.60 - 14.0	%
MENTZER INDEX	17.6		
MEAN PLATELET VOLUME	10.9	6.80 - 10.90	fL

WBC DIFFERENTIAL COUNT

SEGMENTED NEUTROPHILS	63	40.0 - 80.0	%
LYMPHOCYTES	31	20.0 - 40.0	%
MONOCYTES	4	2.0 - 10.0	%
EOSINOPHILS	2	1.0 - 6.0	%
BASOPHILS	0	0.0 - 1.0	%
ABSOLUTE NEUTROPHIL COUNT	3.40	2.0 - 7.0	thou/ μ L
ABSOLUTE LYMPHOCYTE COUNT	1.67	1.0 - 3.0	thou/ μ L
ABSOLUTE MONOCYTE COUNT	0.23	0.20 - 1.0	thou/ μ L
ABSOLUTE EOSINOPHIL COUNT	0.10	0.02 - 0.50	thou/ μ L
ABSOLUTE BASOPHIL COUNT	0.00	0.00 - 0.10	thou/ μ L



DR. HARI SHANKAR, MBBS MD
 (Reg No - TCMC:62092)
 HEAD - Biochemistry &
 Immunology



DR. NISHA G, MBBS MD (PATH),
 (Reg No - TCMC:45399)
 CONSULTANT PATHOLOGIST



DR. SMITHA PAULSON, MD
 (PATH), DPB
 (Reg No - TCMC:35960)
 LAB DIRECTOR & HEAD-
 HISTOPATHOLOGY & CYTOLOGY



View Details

View Report

PERFORMED AT :
 DDRC AGILUS PATHLABS LIMITED
 DDRC agilus TOWER, G-131, PANAMPILLY NAGAR,
 ERNAKULAM, 682036
 KERALA, INDIA
 Tel : 93334 93334
 Email : customercare.ddrc@agilus.in

Patient Ref. No. R0600007916532

PATIENT NAME : MS. NEHA KATHAIT

REF. DOCTOR : DR. MEDIWHEEL ARCOFEMI HEALTHCARE LIMITED

CODE/NAME & ADDRESS : CA00010147 -

MEDIWHEEL ARCOFEMI HEALTHCARE LIMITED
F701A, LADO SARAI, NEW DELHI, SOUTH DELHI,
DELHI,
SOUTH DELHI 110030
8800465156

ACCESSION NO : 4126XA008868

PATIENT ID : NEHAF0212894126

CLIENT/PATIENT ID:

AGE/SEX : 34 Years Female

DRAWN :

RECEIVED : 25/01/2024 08:58:51

REPORTED : 25/01/2024 14:05:22

Test Report Status	Preliminary	Results	Units
--------------------	-------------	---------	-------

NEUTROPHIL LYMPHOCYTE RATIO (NLR) 2.0

ERYTHROCYTE SEDIMENTATION RATE (ESR), EDTA BLOOD

SEDIMENTATION RATE (ESR) 13 0 - 20 mm at 1 hr

METHOD : WESTERGRAN METHOD

MEDIWHEEL HEALTH CHECKUP BELOW 40(F)TMT RESULT PENDING

SUGAR URINE - POST PRANDIAL RESULT PENDING

SUGAR URINE - FASTING RESULT PENDING

IMMUNOHAEMATOLOGY**MEDIWHEEL HEALTH CHECKUP BELOW 40(F)TMT****ABO GROUP & RH TYPE, EDTA WHOLE BLOOD**ABO GROUP TYPE B
RH TYPE POSITIVE

 Interpretation(s)

ABO GROUP & RH TYPE, EDTA WHOLE BLOOD-Blood group is identified by antigens and antibodies present in the blood. Antigens are protein molecules found on the surface of red blood cells. Antibodies are found in plasma. To determine blood group, red cells are mixed with different antibody solutions to give A,B,O or AB.

Disclaimer: "Please note, as the results of previous ABO and Rh group (Blood Group) for pregnant women are not available, please check with the patient records for availability of the same."

The test is performed by both forward as well as reverse grouping methods.

BIO CHEMISTRY**MEDIWHEEL HEALTH CHECKUP BELOW 40(F)TMT****BLOOD UREA NITROGEN (BUN), SERUM**

BLOOD UREA NITROGEN 6 Adult(<60 yrs) : 6 to 20 mg/dL

DR. SMITHA PAULSON, MD
(PATH), DPB
(Reg No - TCMC:35960)
LAB DIRECTOR & HEAD-
HISTOPATHOLOGY & CYTOLOGY

DR. HARI SHANKAR, MBBS MD
(Reg No - TCMC:62092)
HEAD - Biochemistry &
Immunology

Page 4 Of 8



View Details



View Report

PERFORMED AT :DDRC AGILUS PATHLABS LIMITED
DDRC Agilus TOWER, G-131, PANAMPALLY NAGAR,
ERNAKULAM, 682036
KERALA, INDIA
Tel : 93334 93334
Email : customercare.ddrc@agilus.in

Patient Ref. No. 66600007919512



PATIENT NAME : MS. NEHA KATHAIT

REF. DOCTOR : DR. MEDIWHEEL ARCOFEMI HEALTHCARE LIMITED

 CODE/NAME & ADDRESS : CADD0010147 -
 MEDIWHEEL ARCOFEMI HEALTHCARE LIMITED
 F701A, LADO SARAI, NEW DELHI, SOUTH DELHI,
 DELHI,
 SOUTH DELHI 110030
 8800465156

 ACCESSION NO : **4126XA008868**
 PATIENT ID : NEHAF0212894126
 CLIENT/PATIENT ID:
 NUMBER NO

 AGE/SEX : 34 Years Female
 DRAWN :
 RECEIVED : 25/01/2024 08:58:51
 REPORTED : 25/01/2024 14:05:22

Test Report Status	Preliminary	Results	Units
--------------------	-------------	---------	-------

BUN/CREAT RATIO

BUN/CREAT RATIO

8.0

CREATININE, SERUM

CREATININE

0.69

18 - 60 yrs : 0.6 - 1.1

mg/dL

GLUCOSE, POST-PRANDIAL, PLASMA

GLUCOSE, POST-PRANDIAL, PLASMA

103

 Diabetes Mellitus : > or = 200.
 Impaired Glucose tolerance/
 Prediabetes : 140 - 199.
 Hypoglycemia : < 55.

mg/dL

GLUCOSE FASTING, FLUORIDE PLASMA

FBS (FASTING BLOOD SUGAR)

94

 Diabetes Mellitus : > or = 126.
 Impaired fasting Glucose/
 Prediabetes : 101 - 125.
 Hypoglycemia : < 55.

mg/dL

LIVER FUNCTION TEST WITH GGT

BILIRUBIN, TOTAL

1.20

General Range : < 1.1

mg/dL

BILIRUBIN, DIRECT

0.51 High

General Range : < 0.3

mg/dL

BILIRUBIN, INDIRECT

0.69

General Range : < 0.85

mg/dL

TOTAL PROTEIN

7.5

Ambulatory : 6.4 - 8.3

g/dL

ALBUMIN

4.8

Recumbant : 6 - 7.8

20-60yrs : 3.5 - 5.2

g/dL

 DR. SMITHA PAULSON, MD
 (PATH), DPB
 (Reg No - TCMC:35960)
 LAB DIRECTOR & HEAD-
 HISTOPATHOLOGY & CYTOLOGY

 DR. HARI SHANKAR, MBBS MD
 (Reg No - TCMC:62092)
 HEAD - Biochemistry &
 Immunology

Page 5 Of 8



View Details



View Report

PERFORMED AT :
 DDRC AGILUS PATHLABS LIMITED
 DDRC agilus TOWER, G-131, PANAMPILLY NAGAR,
 ERNAKULAM, 682036
 KERALA, INDIA
 Tel : 93334 93334
 Email : customercare.ddrc@agilus.in

Patient Ref. No. 66600007816532



PATIENT NAME : MS. NEHA KATHAIT

REF. DOCTOR : DR. MEDIWHEEL ARCOFEMI HEALTHCARE LIMITED

 CODE/NAME & ADDRESS : CA00010147 -
 MEDIWHEEL ARCOFEMI HEALTHCARE LIMITED
 F701A, LADO SARAI, NEW DELHI, SOUTH DELHI,
 DELHI,
 SOUTH DELHI 110030
 8800465156

 ACCESSION NO : **4126XA008868**
 PATIENT ID : NEHAF0212894126
 CLIENT/PATIENT ID:

 AGE/SEX : 34 Years Female
 DRAWN :
 RECEIVED : 25/01/2024 08:58:51
 REPORTED : 25/01/2024 14:05:22

Test Report Status	Preliminary	Results	Units
--------------------	-------------	---------	-------

GLOBULIN	2.7	General Range : 2 - 3.5 Premature Neonates : 0.29 - 1.04	g/dL
ALBUMIN/GLOBULIN RATIO	1.8	General Range : 1.1 - 2.5	RATIO
ASPARTATE AMINOTRANSFERASE (AST/SGOT)	15	Adults : < 33	U/L
ALANINE AMINOTRANSFERASE (ALT/SGPT)	12	Adults : < 34	U/L
ALKALINE PHOSPHATASE	51	Adult (<60yrs) : 35 - 105	U/L
GAMMA GLUTAMYL TRANSFERASE (GGT)	11	Adult (female) : < 40	U/L

TOTAL PROTEIN, SERUM

TOTAL PROTEIN	7.5	Ambulatory : 6.4 - 8.3 Recumbant : 6 - 7.8	g/dL
---------------	-----	---	------

URIC ACID, SERUM

URIC ACID	4.5	Adults : 2.4-5.7	mg/dL
-----------	-----	------------------	-------

BIOCHEMISTRY - LIPID**MEDIWHEEL HEALTH CHECKUP BELOW 40(F)TMT****LIPID PROFILE, SERUM**

CHOLESTEROL	201	Desirable : < 200 Borderline : 200-239 High : ≥ or = 240	mg/dL
TRIGLYCERIDES	137	Normal : < 150 High : 150-199 Hypertriglyceridemia : 200-499 Very High : > 499	mg/dL
HDL CHOLESTEROL	50	General range : 40-60	mg/dL

DR. SMITHA PAULSON, MD
 (PATH), DPB
 (Reg No - TCMC:35960)
 LAB DIRECTOR & HEAD-
 HISTOPATHOLOGY & CYTOLOGY

DR. HARI SHANKAR, MBBS MD
 (Reg No - TCMC:62092)
 HEAD - Biochemistry &
 Immunology



View Details



View Report

Page 6 Of 8

PERFORMED AT :
 DDRC AGILUS PATH-LABS LIMITED
 DDRC agilus TOWER, G-131, PANAMPILLY NAGAR,
 ERNAKULAM, 682036
 KERALA, INDIA
 Tel : 93334 93334
 Email : customercare.ddrc@agilus.in

Patient Ref. No. 686000007616532



PATIENT NAME : MS. NEHA KATHAIT

REF. DOCTOR : DR. MEDIWHEEL ARCOFEMI HEALTHCARE LIMITED

 CODE/NAME & ADDRESS : CA00010147 -
 MEDIWHEEL ARCOFEMI HEALTHCARE LIMITED
 F701A, LADO SARAI, NEW DELHI, SOUTH DELHI,
 DELHI,
 SOUTH DELHI 110030
 8800465156

 ACCESSION NO : **4126XA008868**
 PATIENT ID : NEHAF0212894126
 CLIENT/PATIENT ID:
 ABHA NO

 AGE/SEX : 34 Years Female
 DRAWN :
 RECEIVED : 25/01/2024 08:58:51
 REPORTED : 25/01/2024 14:05:22

Test Report Status	Preliminary	Results	Units
--------------------	-------------	---------	-------

LDL CHOLESTEROL, DIRECT	136	Optimum : < 100 Above Optimum : 100-129 Borderline High : 130-159 High : 160-189 Very High : > or = 190	mg/dL
NON HDL CHOLESTEROL	151	Desirable : < 130 Above Desirable : 130 -159 Borderline High : 160 - 189 High : 190 - 219 Very high : > / = 220	mg/dL
VERY LOW DENSITY LIPOPROTEIN CHOL/HDL RATIO	27.4 4.0	</= 30.0 Low Risk : 3.3 - 4.4 Average Risk : 4.5 - 7.0 Moderate Risk : 7.1 - 11.0 High Risk : > 11.0	mg/dL
LDL/HDL RATIO	2.7	Desirable/Low Risk - 0.5-3 Borderline/Moderate Risk- 3.1-6 High Risk- >6.0	

SPECIALISED CHEMISTRY - HORMONE
MEDIWHEEL HEALTH CHECKUP BELOW 40(F)TMT
THYROID PANEL, SERUM

T3	73.50 Low	Non-Pregnant : 80-200 Pregnant Trimester-wise 1st : 81-190 2nd : 100-260 3rd : 100-260	ng/dL
T4	5.41	Adults : 4.5-12.1	µg/dl
TSH 3RD GENERATION	3.470	Non-Pregnant : 0.4-4.2 Pregnant Trimester-wise :	µIU/mL

 DR. HARI SHANKAR, MBBS MD
 (Reg No - TCMC:62092)
 HEAD - Biochemistry &
 Immunology

 DR. SMITHA PAULSON, MD
 (PATH), DPB
 (Reg No - TCMC:35960)
 LAB DIRECTOR & HEAD-
 HISTOPATHOLOGY & CYTOLOGY

Page 7 Of 8



View Details



View Report

PERFORMED AT :

 DDRC AGILUS PATHLABS LIMITED
 DDRC agilus TOWER, G-131, PANAMPILLY NAGAR,
 ERNAKULAM, 682036
 KERALA, INDIA
 Tel : 93334 93334
 Email : customercare.ddrc@agilus.in

Patient Ref. No. 666000007616532



PATIENT NAME : MS. NEHA KATHAIT

REF. DOCTOR : DR. MEDIWHEEL ARCOFEMI HEALTHCARE LIMITED

CODE/NAME & ADDRESS : CA00010147 -
MEDIWHEEL ARCOFEMI HEALTHCARE LIMITED
F701A, LADO SARAI, NEW DELHI, SOUTH DELHI,
DELHI,
SOUTH DELHI 110030
8800465156

ACCESSION NO : 4126XA008868
PATIENT ID : NEHAF0212894126
CLIENT/PATIENT ID:
ADHA NO

AGE/SEX : 34 Years Female
DRAWN :
RECEIVED : 25/01/2024 08:58:51
REPORTED : 25/01/2024 14:05:22

Test Report Status	Preliminary	Results	Units
--------------------	-------------	---------	-------

1st : 0.1 - 2.5
2nd : 0.2 - 3
3rd : 0.3 - 3

Comments

Kindly correlate clinically,
Kindly contact lab within 24 hrs if clinically not correlated.

CLINICAL PATH - URINALYSIS

MEDIWHEEL HEALTH CHECKUP BELOW 40(F)TMT	RESULT PENDING
PHYSICAL EXAMINATION, URINE	RESULT PENDING
CHEMICAL EXAMINATION, URINE	RESULT PENDING
MICROSCOPIC EXAMINATION, URINE	RESULT PENDING



View Details



View Report

PERFORMED AT :

DDRC AGILUS PATHLABS LIMITED
DDRC agilus TOWER, G-131, PANAMPILLY NAGAR,
ERNAKULAM, 682036
KERALA, INDIA
Tel : 93334 93334
Email : customercare.ddrc@agilus.in



Patient Ref. No. 00000007616532

NEHA KATHAIT (34 F)

DDRC agilis DIAGNOSTICS P NAGAR

ID: XA008968

Date: 25-Jan-24

Exec Time : 0 m 0 s

Stage Time : 1 m 0 s

Test Report

HR: 85 bpm

B.P: 110 / 70

(THR: 158 bpm)

Protocol: Bruce

ST Level (mm) ST Slope (mV/s)

Speed: 0 mph

Grade: 0 %

Grade: 0 %

ST Level (mm) ST Slope (mV/s)

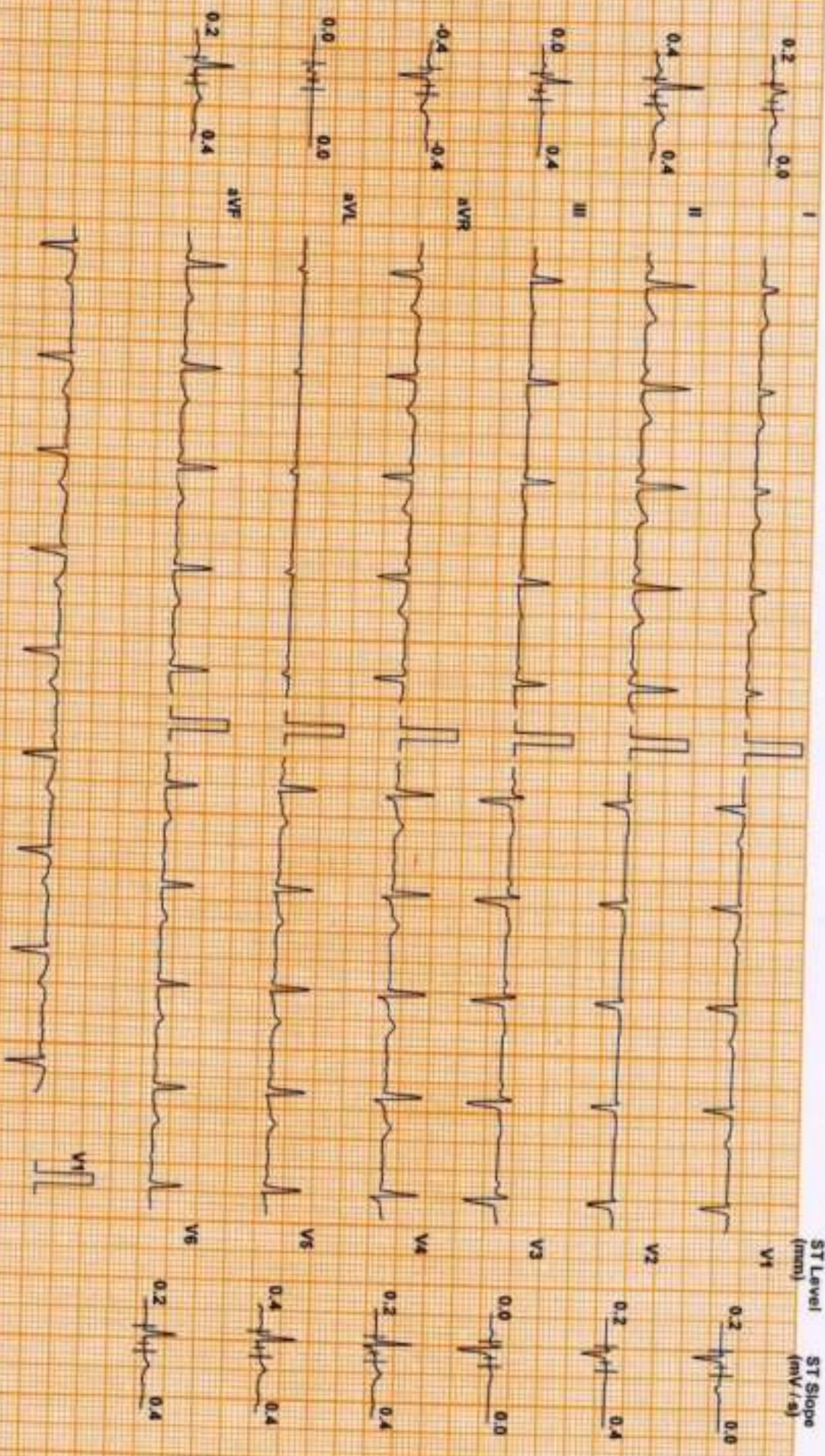

Chart Speed: 25 mm/sec
Schick Spindler V4.7

Filter: 35 Hz

Main Filter ON

Amp: 10 mm

20 x R - 40 ms

J - R + 60 ms

Print / J x 60 ms

Linkad Median

NEHA KATHAIT (34 F)

DDRC agilis DIAGNOSTICS P NAGAR

ID: XA008868

Date: 25-Jan-24

Exec Time : 0 m 0 s

Stage Time : 0 m 28 s HR: 91 bpm

Test Report

Protocol: Bruce

ST Level (mm) ST Slope (mV/s)

Stage: Standing

Speed: 0 mph

Grade: 0 %

(THR: 158 bpm)

B.P. 110 / 70

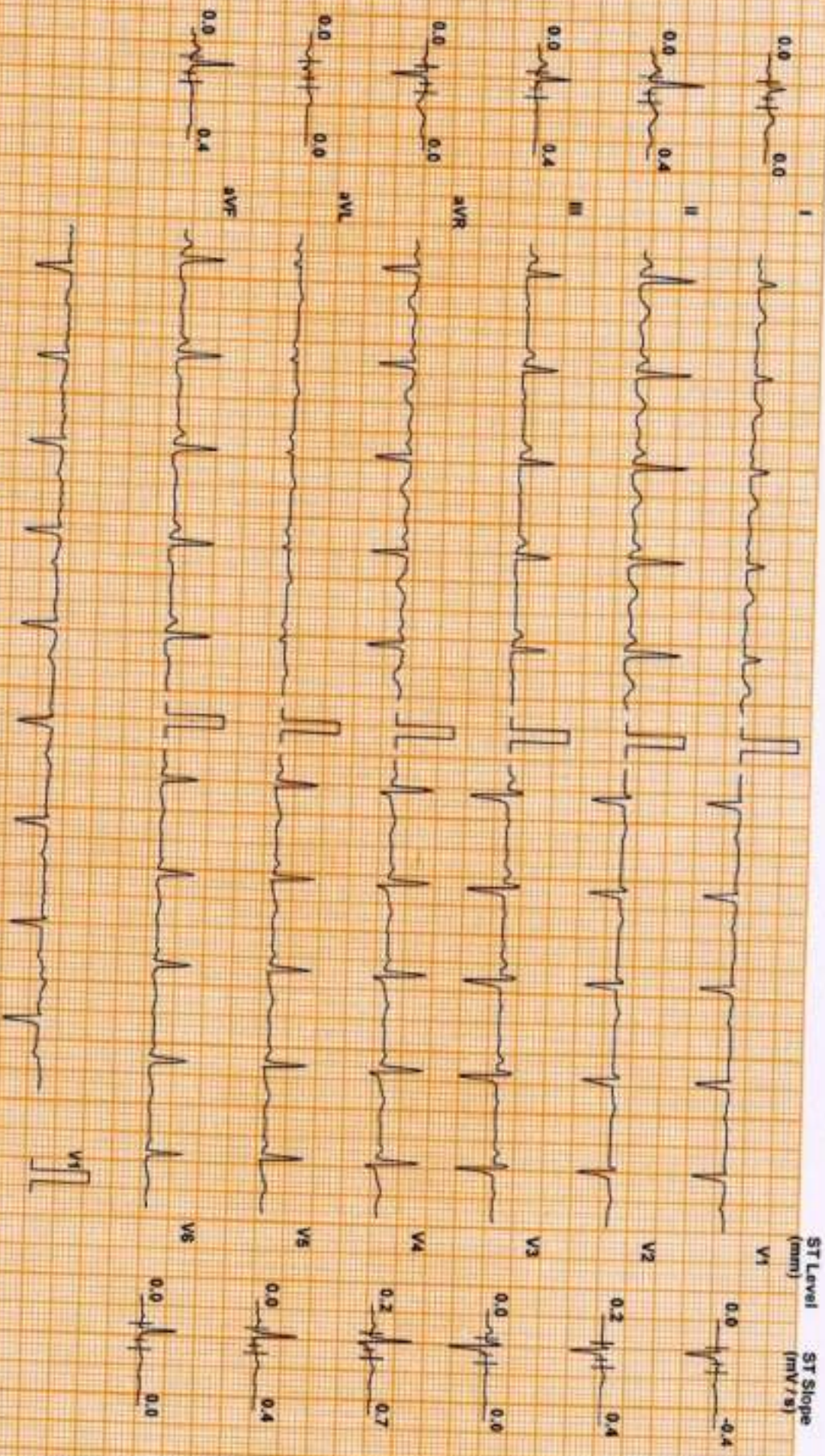

Chart Speed: 25 mm/sec
Scale: Standard V4

Filter: 35 Hz

Main Filter: ON

Amp: 10 mm

Doc = P - 60 ms

J = R + 50 ms

Ped J = J + 50 ms

Linked Median

NEHA KATHAIT (34 F)

DDRC agilis DIAGNOSTICS P NAGAR

ID: XA008868

Date: 25-Jan-24

Exec Time : 2 m 54 s Stage Time : 2 m 54 s HR: 125 bpm

Test Report

Protocol: Bruce

Stage: 1

Speed: 1.7 mph

Grade: 10 %

(THR: 158 bpm)

B.P. 110 / 70

ST Level (mm) ST Slope (mV/s)

ST Level (mm) ST Slope (mV/s)

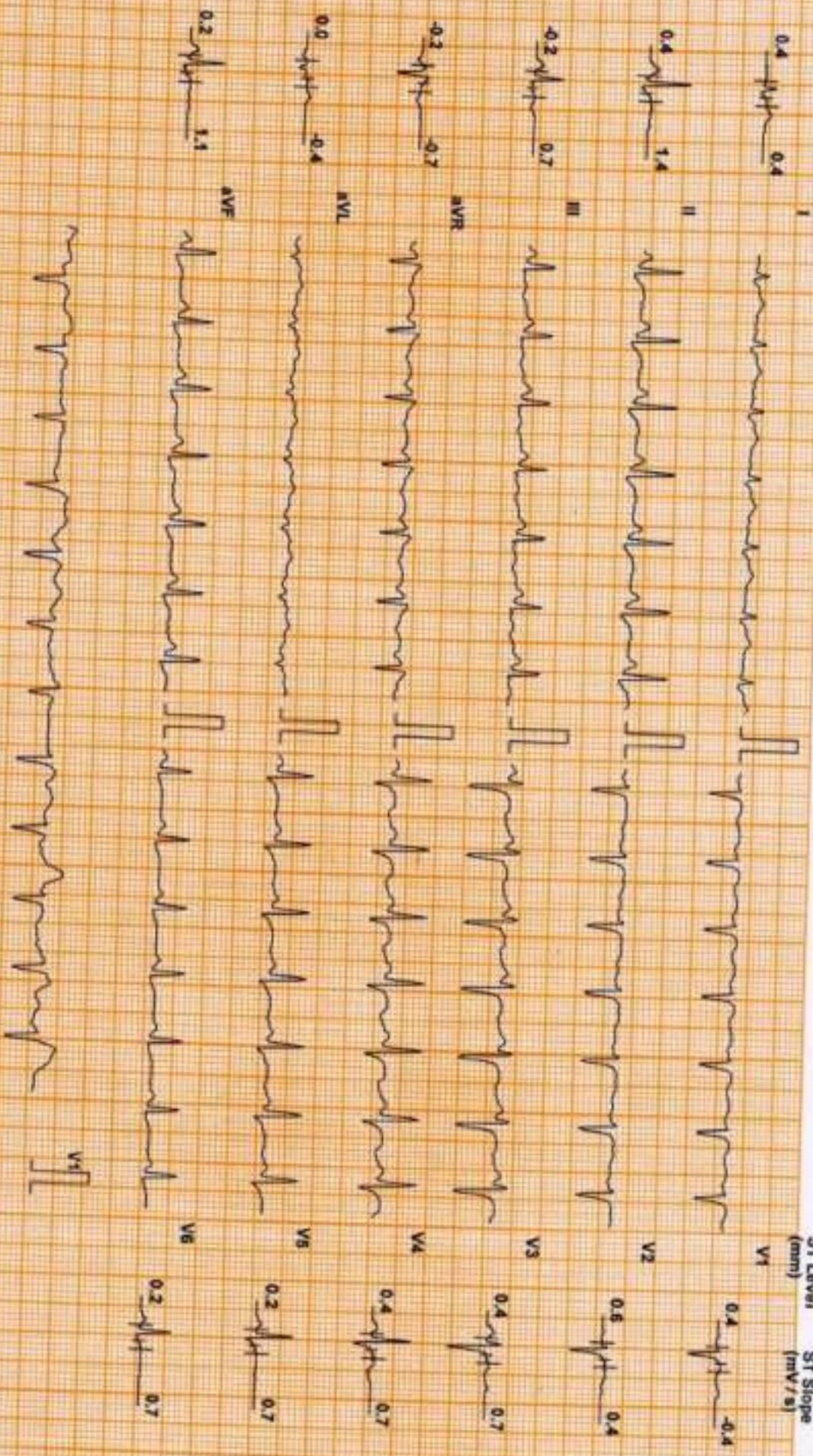

Chart Speed: 25 mm/sec
Sensitv Sensitivity V4 J

Filter: 35 Hz

Main: Fil: ON

Ampl: 10 mm

60 = R - 60 ms J = R + 60 ms

Pap: J + J + 60 ms

Linked Median

NEHA KATHAIT (34 F)

DDRC agilis DIAGNOSTICS P NAGAR

Protocol: Bruce

ID: XA008858

Date: 25-Jan-24

Exec Time : 5 m 54 s

Stage Time : 2 m 54 s

HR: 151 bpm

Test Report

ST Level (mm) ST Slope (mV/s)

Stage: 2

Speed: 2.5 mph

Grade: 12 %

(THR: 158 bpm)

B.P: 120 / 70

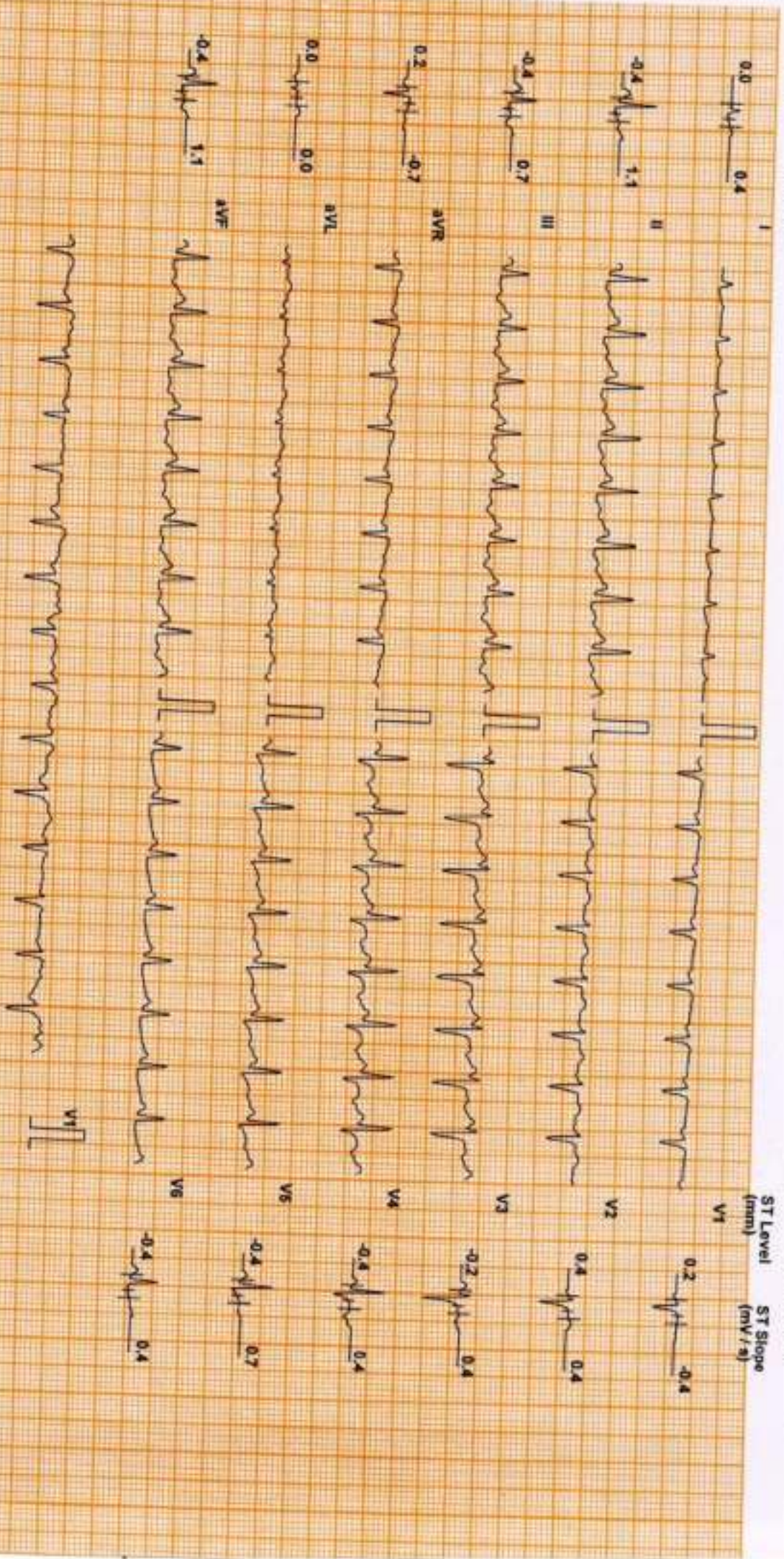

Chart Speed: 25 mm/sec
Schlitz Jander V 4.7

Filter: 35 Hz

Main's Filtr. ON

Amp: 10 mm

no = R - 60 ms

J = R + 60 ms

Pos J = J + 50 ms

Linkod Median

DDRC Agilis Ltd. Patanjali...

NEHA KATHAIT (34 F)

DDRC agilius DIAGNOSTICS P NAGAR

ID: XA008868

Date: 25-Jan-24

Exec Time : 6 m 54 s

Stage Time : 0 m 54 s HR: 173 bpm

Test Report

Protocol: Bruce

Stage: Peak Ex

Speed: 3.4 mph

Grade: 14 %

(THR: 158 bpm)

B.P: 130 / 70

ST Level (mm) ST Slope (mV/s)

ST Level (mm) ST Slope (mV/s)

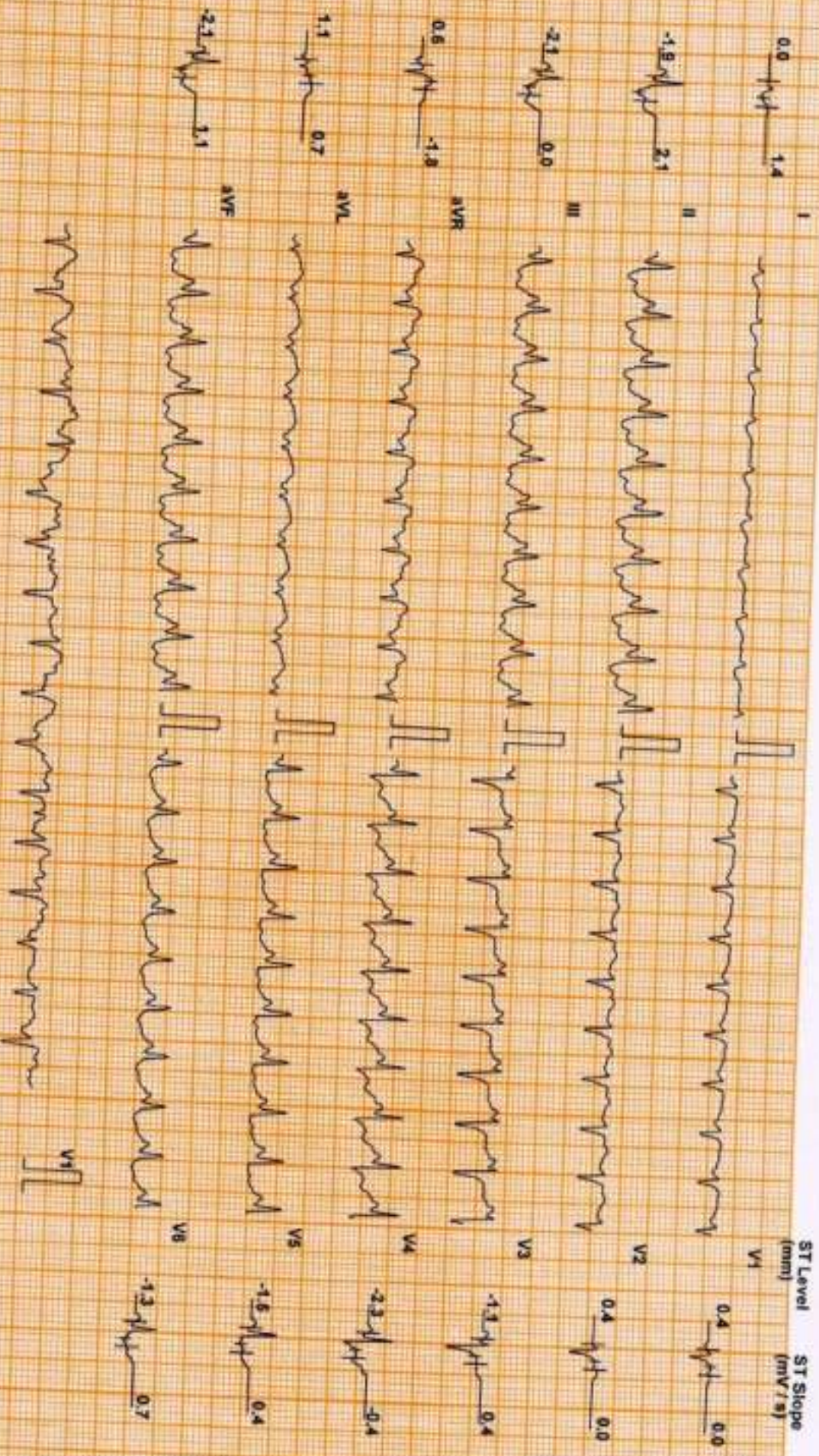

Chart Speed: 25 mm/sec
Schenck-Sparrow V 4.7

Filter: 35 Hz

Main Filter: ON

Amp: 10 mm

60 = P - 60 ms J = R + 60 ms

Post J = J + 60 ms

Linked Median

NEHA KATHAIT (34 F)

DDRC agilis DIAGNOSTICS P NAGAR

Protocol: Bruce

ID: XA008988

Date: 25-Jan-24

Exec Time : 7 m 0 s

Stage Time : 0 m 54 s HR: 106 bpm

Test Report

ST Level (mm) ST Slope (mV/s)

Stage: Recovery(1)

Speed: 1 mph

Grade: 0 %

(THR: 156 bpm)

B.P. 150 / 70

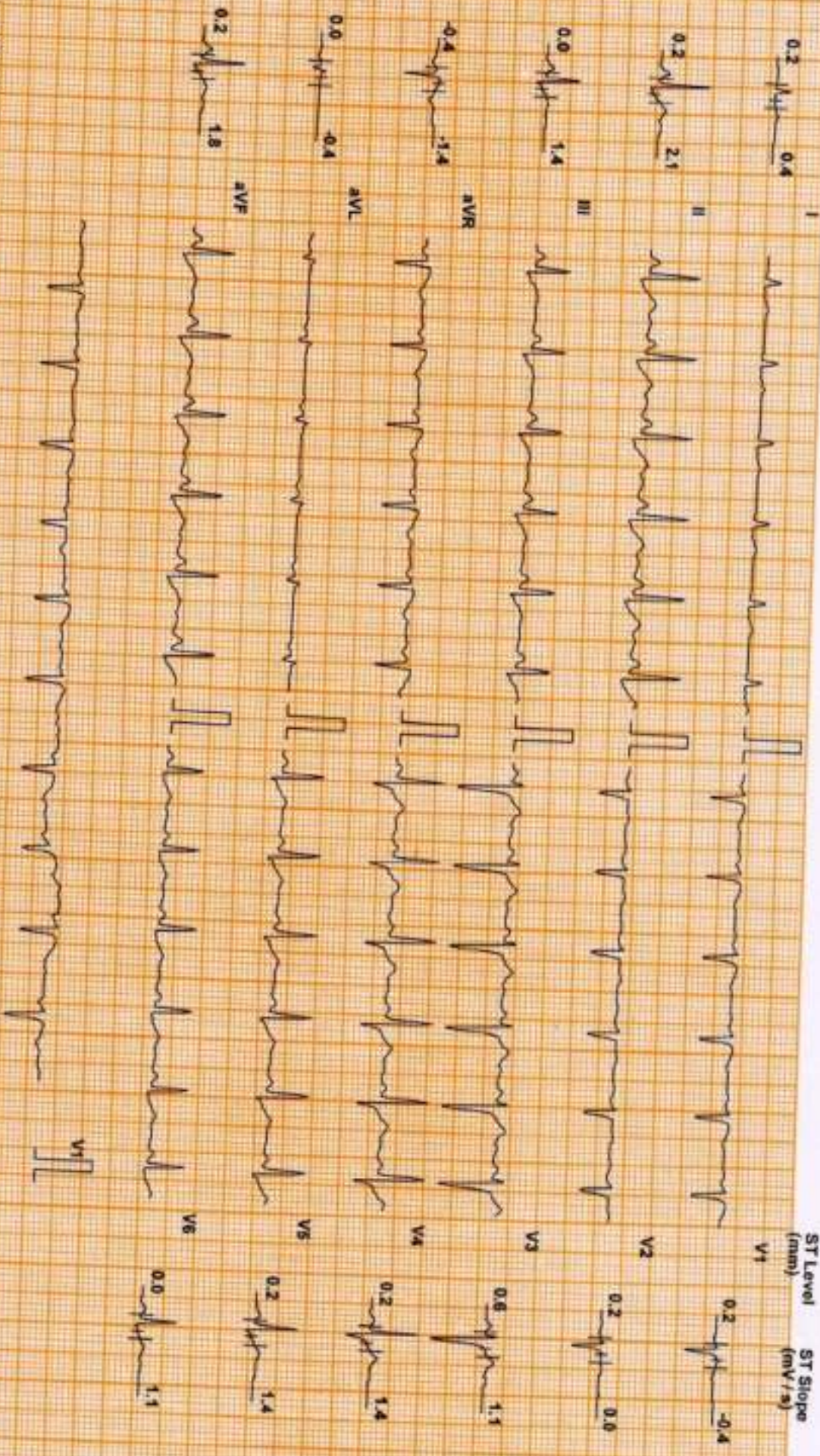

Chart Speed: 25 mm/sec
Paper Speed: 147

Filter: 35 Hz

Mains Fil. ON

Amp: 10 mm

300 = R - 60 mm

J = R + 60 mm

Pace J = J + 60 mm

Linked Median

NEHA KATHAIT (34 F)

DDRC agilis DIAGNOSTICS P NAGAR

ID: XA008868

Date: 25-Jan-24

Exec Time : 7 m 0 s

Stage Time : 0 m 54 s HR: 96 bpm

Test Report

Protocol: Bruce

Stage: Recovery(2)

Speed: 0 mph

Grade: 0 %

(THR: 158 bpm)

B.P: 140 / 70

ST Level (mm) ST Slope (mV/s)

ST Level (mm) ST Slope (mV/s)

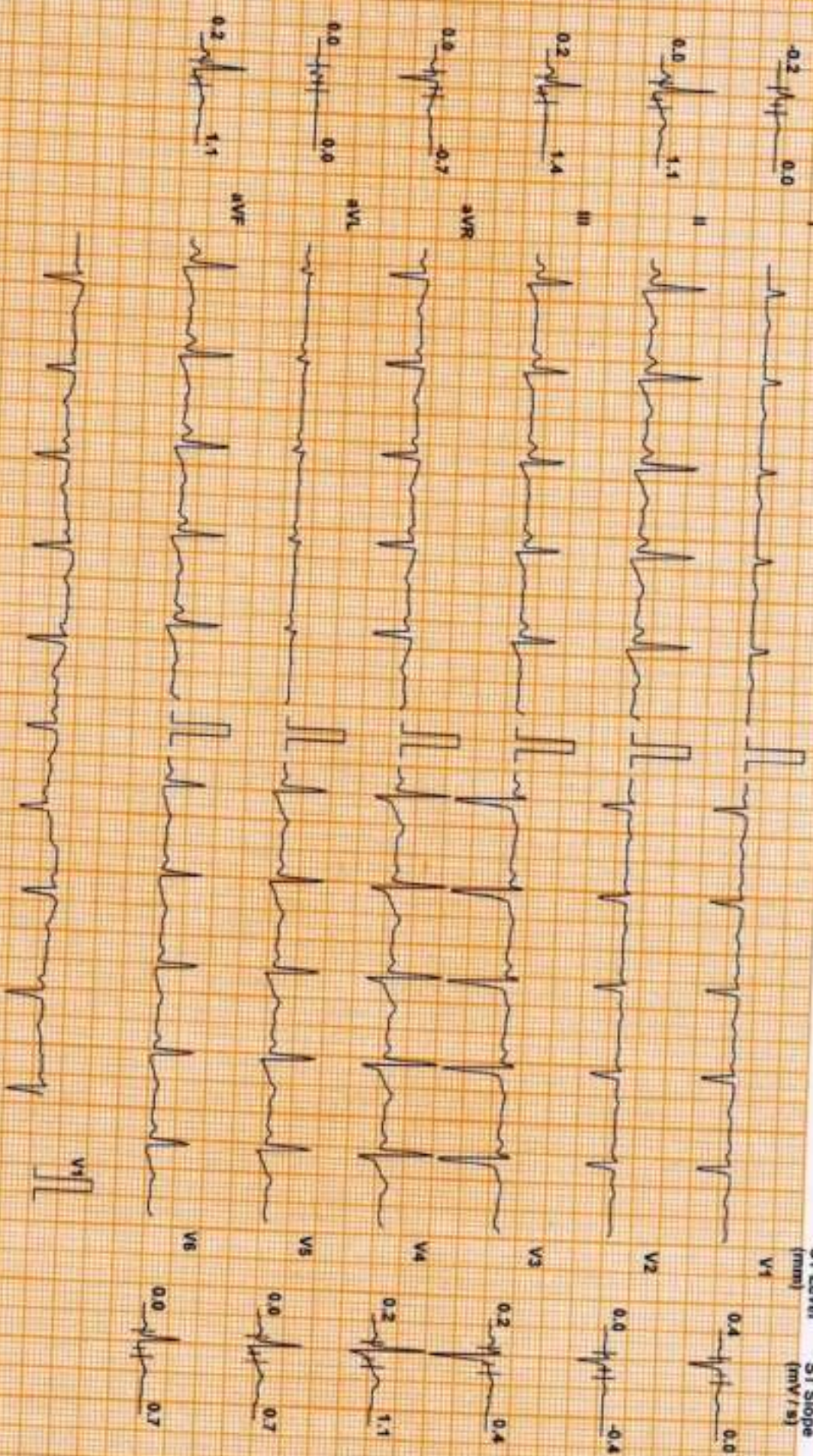

Chart Speed: 25 mm/sec
Scale: Standard V4.1

Filter 35 Hz

Main Filter ON

Amp: 10 mm

60 = R - 50 ms

J = R + 50 ms

Post J = J + 60 ms

Linked Median

NEHA KATHAIT (34 F)

DDRC agilis DIAGNOSTICS P NAGAR

ID: XA006868

Date: 25-Jan-24

Exec Time : 7 m 0 s

Stage Time : 0 m 54 s HR: 80 bpm

Test Report

Protocol: Bruce

Stage: Recovery(3)

Speed: 0 mph

Grade: 0 %

(THR: 158 bpm)

B.P: 130 / 70

ST Level (mm) ST Slope (mV/s)

ST Level (mm) ST Slope (mV/s)

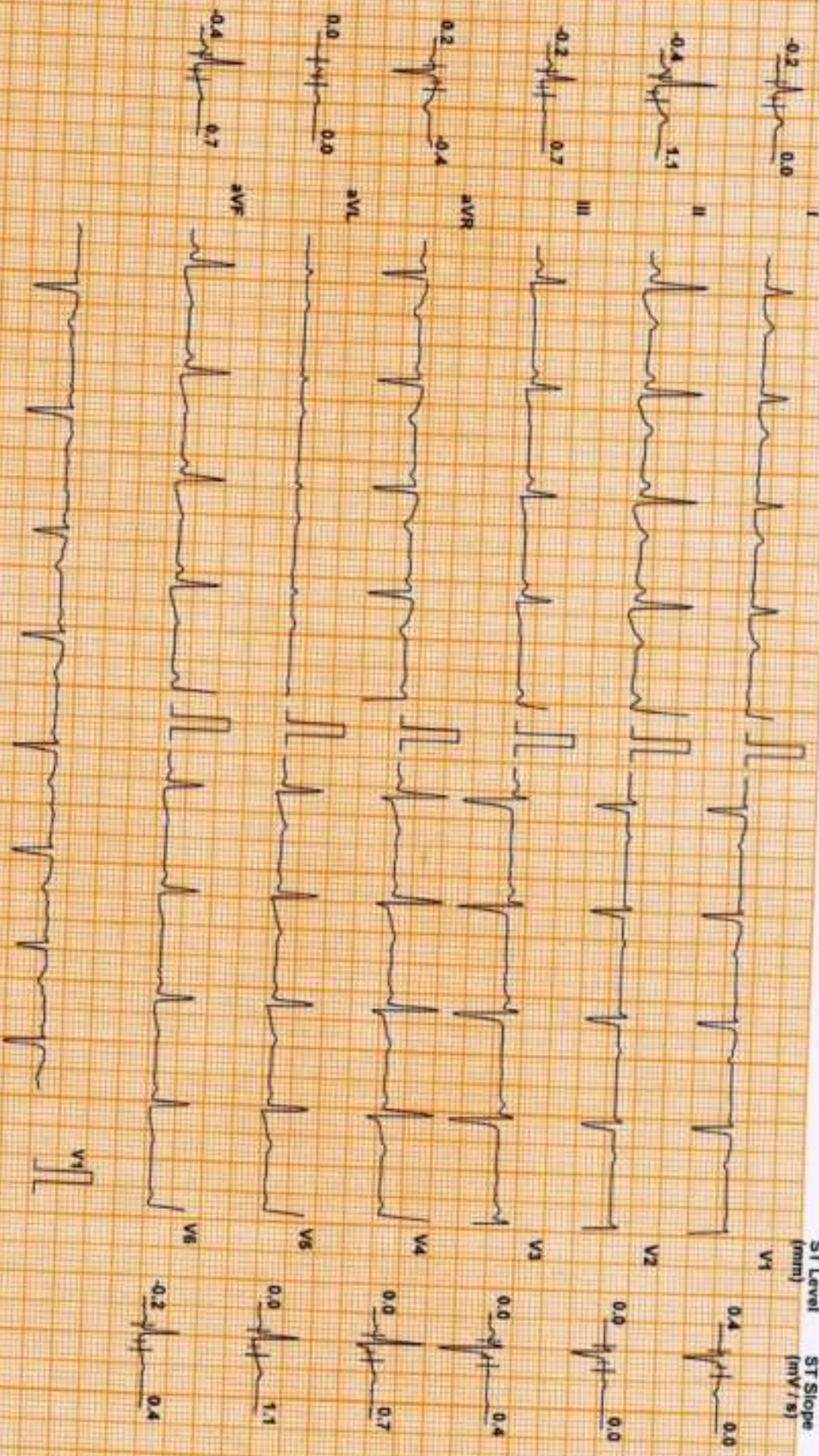

Chart Speed: 25 mm/sec
Scriber Spans: V4.7

Filter: 35 Hz

Main: Fil: ON

Amp: 10 mm

60 = R - 50 ms

J = R + 60 ms

Post J = J + 60 ms

Linked Median

NEHA KATHAIT (34 F)

Protocol: Bruce

ID: XA008868

Date: 25-Jan-24

Exec Time : 7 m 0 s

Stage Time : 0 m 54 s

HR: 80 bpm

ST Level (mm) ST Slope (mV/s)

Stage: Recovery(4)

Speed: 0 mph

Grade: 0 %

(THR: 158 bpm)

B.P: 130 / 70

DDRC agilis DIAGNOSTICS P NAGAR

Test Report

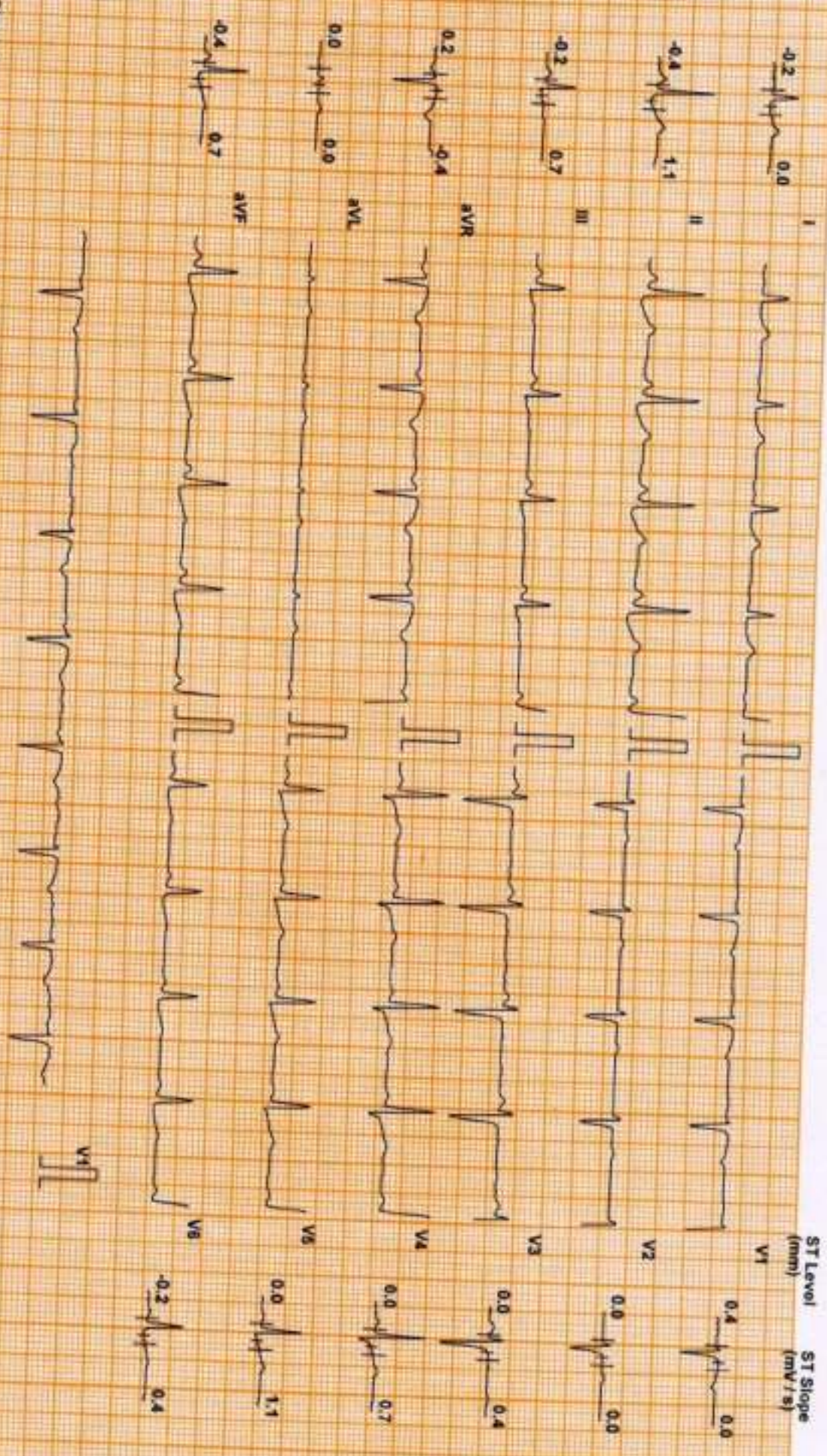

Chart Speed: 25 mm/sec
Schuler-Danston V 4.7

Filter: 35 Hz

Main: Full ON

Amp: 10 mm

60 x R - 60 ms

J - R - 60 ms

Post L - J + 60 ms

Linked Median

DDRC agilus DIAGNOSTICS P NAGAR

Patient Details

Name: NEHA KATHAIT ID: XA008868

Date: 25-Jan-24

Time: 11:36:31

Age: 34 y

Sex: F

Height: -- cms

Weight: -- Kgs

Clinical History: NIL

Medications:

Test Details

Protocol: Bruce

Pr.MHR: 186 bpm

THR: 158 (85 % of Pr.MHR) bpm

Total Exec. Time: 7 m 0 s

Max. HR: 172 (92% of Pr.MHR) bpm

Max. Mets: 10.20

Max. BP: 150 / 70 mmHg

Max. BP x HR: 25800 mmHg/min

Min. BP x HR: 5810 mmHg/min

Test Termination Criteria: Target HR attained

Protocol Details

Stage Name	Stage Time (min : sec)	Mets	Speed (mph)	Grade (%)	Heart Rate (bpm)	Max. BP (mm/Hg)	Max. ST Level (mm)	Max. ST Slope (mV/s)
Supine	1:6	1.0	0	0				
Standing	0:34	1.0	0	0	91	110 / 70	-2.76 I	-3.54 I
1	3:0	4.6	1.7	10	93	110 / 70	-3.40 I	3.18 II
2	3:0	7.0	2.5	12	126	110 / 70	-1.70 II	1.77 II
Peak Ex	3:0	10.2	3.4	14	150	120 / 70	-3.61 V4	3.54 V4
Recovery(1)	1:0	1.8	1	0	172	130 / 70	-2.76 II	2.12 II
Recovery(2)	1:0	1.0	0	0	118	150 / 70	-2.34 V4	5.66 II
Recovery(3)	1:0	1.0	0	0	92	140 / 70	-0.64 V4	2.12 II
Recovery(4)	0:41	1.0	0	0	83	130 / 70	-0.64 II	1.77 II
					92	120 / 70	-0.85 II	1.06 II

HR x Stage

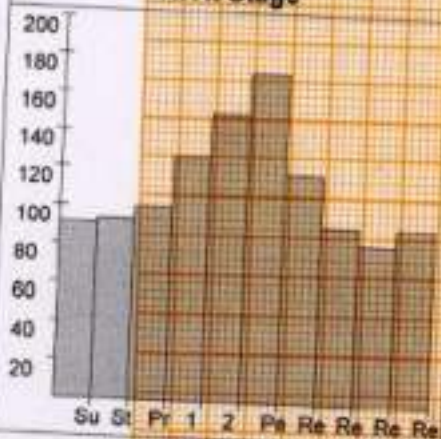

BP x Stage

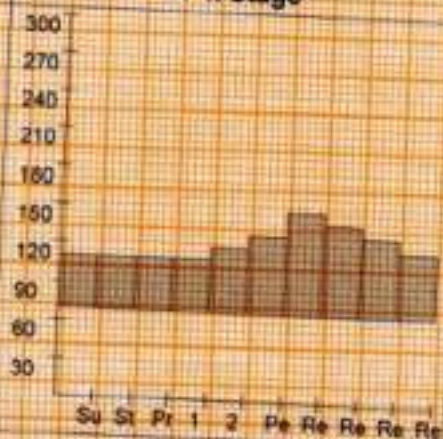

Mets x Stage

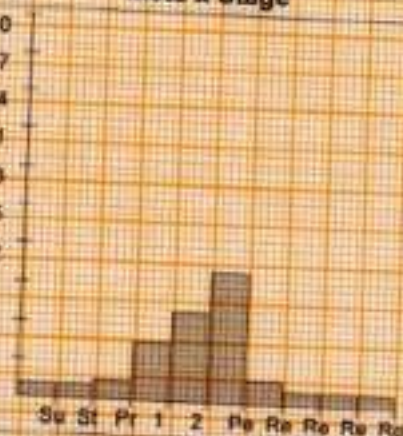

DDRC agilus DIAGNOSTICS P NAGAR

Patient Details

Name: NEHA KATHAIT ID: XA008868
Age: 34 y
Date: 25-Jan-24
Sex: F
Time: 11:36:31
Height: - cms
Weight: - Kgs

Interpretation

The patient exercised according to the Bruce protocol for 7 m 0 s achieving a work level of Max. METS : 10.20. Resting heart rate initially 91 bpm, rose to a max. heart rate of 172 (92% of Pr.MHR) bpm. Resting blood Pressure 110 / 70 mmHg, rose to a maximum blood pressure of 150 / 70 mmHg. No Angina, No Arrhythmia.

- Non-significant ST changes noted
- Test negative for inducible ischemia



GEORGE THOMAS
CARDIOLOGIST



Ref. Doctor: MEDIWHEEL

Doctor: _____

(Summary Report edited by user)

Date... 25/1/24

OPHTHALMOLOGY REPORT

This is to certify that I have examined

Mr / Ms : Neha Kathat Aged 34 and his / her

visual standards is as follows :

Visual Acuity:

For far vision

R: 6/9

L: 6/9

EPG { 6/6
6/6

For near vision

R: Ng

L: Ng

Color Vision : Normal

.....

Di

CIYA MARY P ROCKY

(Optometrist)



NAME	MRS NEHA KATHAIT	AGE	34 YRS
SEX	FEMALE	DATE	January 25, 2024
REFERRAL	MEDIWHEEL	ACC NO	4126XA008868

USG ABDOMEN AND PELVIS

LIVER	Measures ~ 13.5 cm. Normal echotexture. Smooth margins and no obvious focal lesion within. No IHBR dilatation. Portal vein normal in caliber.
GB	No calculus within gall bladder. Normal GB wall caliber.
SPLEEN	Measures ~ 8.5 cm. Normal to visualized extent. Splenic vein normal.
PANCREAS	Normal to visualized extent. PD is not dilated.
KIDNEYS	RK : 8.9 x 3.2 cm , appears normal in size and echotexture. LK : 9.2 x 4.8 cm , appears normal in size and echotexture. Small ~ 2-3 mm size soft calculus in right kidney. Maintained corticomedullary differentiation and normal parenchymal thickness. No hydronephrosis.
BLADDER	Normal wall caliber, no internal echoes/calculus within.
UTERUS	Anteverted, normal size and echotexture. No obvious focal lesion within. ET - 6 mm.
OVARIES	RO: 2.2 x 1.2 cm. LO: 2.0 x 1.1 cm.
FLUID	Nil to visualized extent.
BOWEL	Visualized bowel loops appear normal.
IMPRESSION	+ Small right renal soft calculus.

Kindly correlate clinically.

Dr. HRISHIKESH C MBBS DMRD
 Consultant Radiologist

Thank you for referral. Your feedback will be appreciated.





2

ID: 8868
NEHA KATHAIT
Female 34Years

Neena

25-01-2024 11:36:10 AM
HR : 64 bpm
P : 101 ms
PR : 129 ms
QRS : 74 ms
QT/QTc : 370/384 ms
PQRST : 65/50/36 °
RV5/SV1 : 0.690/0.604 mV

Diagnosis Information:

Within normal limits
Dr. George Thomas MD,FCSI,FAE
Cardiologist

Technician : ARDRAA
Ref-Phys : MEDIWHEEL
Report Confirmed by:

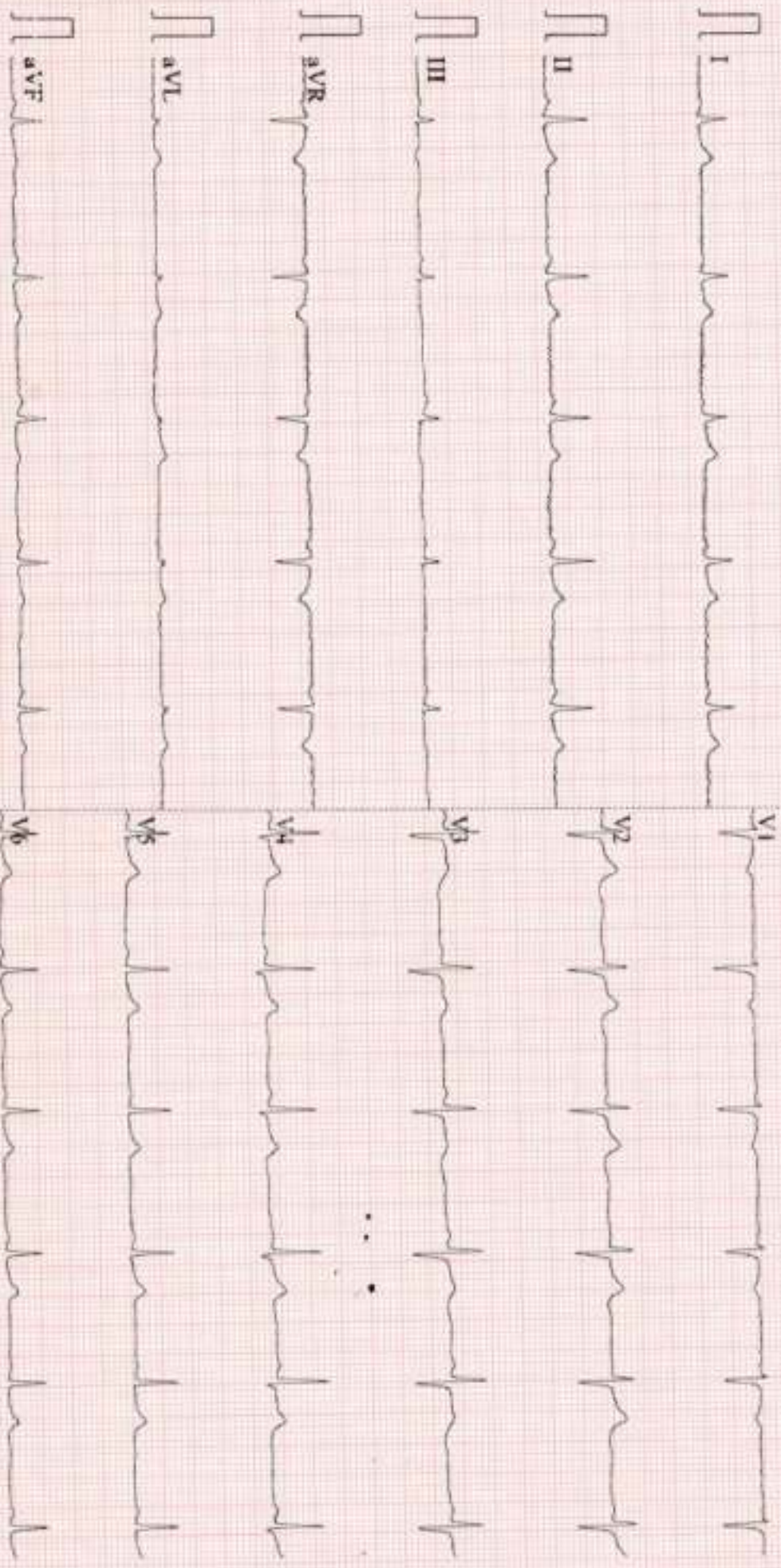

DDRC AGILUS PATH LABS LIMITED PANAMPILLY NAGAR
V77 SPIN V181 DDRC aedus DIAGNOSTICS P NAGAR

NAME: MRS NEHA KATHAIT	STUDY DATE :25.01.2024
AGE / SEX : 34 YRS / F	REPORTING DATE :25.01.2024
REFERRED BY : MEDIWHEEL ARCOFEMI	ACC NO: 4106XA008868

X - RAY - CHEST PA VIEW

- Both the lung fields are clear.
- B/L hila and mediastinal shadows are normal.
- Cardiac silhouette appears normal.
- Cardio - thoracic ratio is normal.
- Bilateral CP angles and domes of diaphragm appear normal.

IMPRESSION: NORMAL STUDY.**Kindly correlate clinically**

Dr. HRISHIKESH C MBBS,DMRD
Consultant Radiologist.



MEDICAL EXAMINATION REPORT (MER)

If the examinee is suffering from an acute life threatening situation, you may be obliged to disclose the result of the medical examination to the examinee.

1. Name of the examinee	:	Mr./Mrs./Ms. <u>Neha Kathait</u>
2. Mark of Identification	:	(Mole/Scar/any other (specify location)):
3. Age/Date of Birth	:	<u>02/12/1989</u> Gender: <u>F/M</u>
4. Photo ID Checked	:	(Passport/Election Card/PAN Card/Driving Licence/Company ID)

PHYSICAL DETAILS:

a. Height <u>157</u> (cms)	b. Weight <u>54</u> (Kgs)	c. Girth of Abdomen <u>82</u> (cms)
d. Pulse Rate <u>70</u> (/Min)	e. Blood Pressure: <u>100/70</u>	Systolic <u>100</u> Diastolic <u>70</u>
1 st Reading		
2 nd Reading		

FAMILY HISTORY:

Relation	Age if Living	Health Status	If deceased, age at the time and cause
Father		/ NS	
Mother			
Brother(s)			
Sister(s)			

HABITS & ADDICTIONS: Does the examinee consume any of the following?

Tobacco in any form	Sedative	Alcohol
/	/	/

PERSONAL HISTORY

- | | |
|---|---|
| <p>a. Are you presently in good health and entirely free from any mental or Physical impairment or deformity. If No, please attach details. <u>Y/N</u></p> <p>b. Have you undergone/been advised any surgical procedure? <u>Y/N</u></p> | <p>c. During the last 5 years have you been medically examined, received any advice or treatment or admitted to any hospital? <u>Y/N</u></p> <p>d. Have you lost or gained weight in past 12 months? <u>Y/N</u></p> |
|---|---|

Have you ever suffered from any of the following?

- | | |
|---|---|
| <ul style="list-style-type: none"> • Psychological Disorders or any kind of disorders of the Nervous System? <u>Y/N</u> • Any disorders of Respiratory system? <u>Y/N</u> • Any Cardiac or Circulatory Disorders? <u>Y/N</u> • Enlarged glands or any form of Cancer/Tumour? <u>Y/N</u> • Any Musculoskeletal disorder? <u>Y/N</u> | <ul style="list-style-type: none"> • Any disorder of Gastrointestinal System? <u>Y/N</u> • Unexplained recurrent or persistent fever, and/or weight loss <u>Y/N</u> • Have you been tested for HIV/HBsAg / HCV before? If yes attach reports <u>Y/N</u> • Are you presently taking medication of any kind? <u>Y/N</u> |
|---|---|

• Any disorders of Urinary System?

Y/N

• Any disorder of the Eyes, Ears, Nose, Throat or Mouth & Skin

Y/N

FOR FEMALE CANDIDATES ONLY

a. Is there any history of diseases of breast/genital organs?

Y/N

d. Do you have any history of miscarriage/abortion or MTP

Y/N

b. Is there any history of abnormal PAP Smear/Mammogram/USG of Pelvis or any other tests? (If yes attach reports)

Y/N

e. For Parous Women, were there any complication during pregnancy such as gestational diabetes, hypertension etc

Y/N

c. Do you suspect any disease of Uterus, Cervix or Ovaries?

Y/N

f. Are you now pregnant? If yes, how many months?

Y/N

CONFIDENTIAL COMMENTS FROM MEDICAL EXAMINER

➤ Was the examinee co-operative?

Y/N

➤ Is there anything about the examinee's health, lifestyle that might affect him/her in the near future with regard to his/her job?

Y/N

➤ Are there any points on which you suggest further information be obtained?

Y/N

➤ Based on your clinical impression, please provide your suggestions and recommendations below:

Medical consult

➤ Do you think he/she is **MEDICALLY FIT** or **UNFIT** for employment.

FIT

MEDICAL EXAMINER'S DECLARATION

I hereby confirm that I have examined the above individual after verification of his/her identity and the findings stated above are true and correct to the best of my knowledge.

Name & Signature of the Medical Examiner :

Dr. GEORGE THOMAS
MD, FCSI, FIAE
MEDICAL EXAMINER
Reg: 86614

Seal of Medical Examiner :

Name & Seal of DDRC SRL Branch :



Date & Time :

27/01/2024