

Patient Name	Mrs. N VENKATA RAMANI	Registration Date	23-03-2024 09:13
Age/Sex	54 Y/F	MR No	ANU-N-230092053
Department	DEPT OF CARDIOLOGY	Visit No	ANU-N-OP2333306
Doctor	DR S VISWANATHA KARTIK	Report Date	23-03-2024 11:38
Sample Date	23-03-2024 09:14	Specimen	BLOOD(EDTA)
		 ANU - N - 230092053	

**DEPARTMENT OF HEMATOLOGY**

<u>Test Description</u>	<u>Result</u>	<u>Units</u>	<u>Reference Range</u>
<b>CBP (COMPLETE BLOOD PICTURE)</b>			
HEAMOGLOBIN	11.2	gms%	Female: 12.0-15.0
T.W.B.C COUNT	9,100	cells/cumm	4000-11000
NEUTROPHILS	70	%	40-70
LYMPHOCYTES	21	%	20-40
EOSINOPHILS	04	%	03-06
MONOCYTES	05	%	03-07
ESR	50	mm/hr	5 - 15
RBC	5.06		4.5 - 6.0
PLATELET COUNT	3.53	lakhs/cumm	1.5 - 4.0
PCV	39.4	%	35 - 45
MCV	77.9	fI	77 - 95
MCH	22.1	pg	25 - 33
MCHC	28.4	%	31 - 37
<b>BLOOD GROUPING &amp; RH TYPING</b>			
BLOOD GROUPING	" B "		
RH TYPING	POSITIVE		

\*\*\* End of Report \*\*\*

Lab Technician:HAJAVALI

Authorized By

*B. Sreevani*

Dr Sreevani Baddiputi  
MBBS,MD (Consultant Pathologist)

Patient Name	Mrs. N VENKATA RAMANI	Registration Date	23-03-2024 09:13
Age/Sex	54 Y/F	MR No	ANU-N-230092053
Department	DEPT OF CARDIOLOGY	Visit No	ANU-N-OP2333306
Doctor	DR S VISWANATHA KARTIK	Report Date	23-03-2024 11:39
Sample Date	23-03-2024 09:14	Specimen	SERUM
		 ANU - N - 230092053	

**DEPARTMENT OF BIOCHEMISTRY**

<u>Test Description</u>	<u>Result</u>	<u>Units</u>	<u>Reference Range</u>
<b>LIVER FUNCTION TEST ( LFT)</b>			
TOTAL BILIRUBIN	0.5	mg/dl	0.5 - 1.0
DIRECT BILIRUBIN	0.2	mg/dl	0.0 - 0.4
INDIRECT BILIRUBIN	0.3		
SGOT (AST)	<b>39</b>	IU/L	15 - 46
SGPT (ALT)	35	IU/L	13 - 69
GGT	35	U/L	12 - 58
Alkaline Phosphatase	132	IU/L	33 - 128
TOTAL PROTEINS	7.3	gm/dl	6.4 - 8.3
SERUM ALBUMIN	4.4	gm/dl	3.5 - 5.2
SERUM GLOBULIN	2.9	gm/dl	2.5 - 3.5
A/G RATIO	1.5		

\*\*\* End of Report \*\*\*

Lab Technician:HAJAVALI

Authorized By

*B. Sreevani*

Dr Sreevani Baddiputi  
MBBS,MD (Consultant Pathologist)

Patient Name	Mrs. N VENKATA RAMANI	Registration Date	23-03-2024 09:13
Age/Sex	54 Y/F	MR No	ANU-N-230092053
Department	DEPT OF CARDIOLOGY	Visit No	ANU-N-OP2333306
Doctor	DR S VISWANATHA KARTIK	Report Date	23-03-2024 11:41
Sample Date	23-03-2024 09:14	Specimen	SERUM
		 A N U - N - 2 3 0 0 9 2 0 5 3	

**DEPARTMENT OF BIOCHEMISTRY**

<u>Test Description</u>	<u>Result</u>	<u>Units</u>	<u>Reference Range</u>
<b>LIPID PROFILE</b>			
CHOLESTROL	<b>239</b>	mg/dl	10 - 200
TRIGLYCERIDES	193	mg/dl	40 - 160
HDL CHOLESTROL	61	mg/dl	35 - 79
LDL CHOLETROL	131	mg/dl	10 - 150
VLDL CHOLESTROL	<b>47</b>	mg/dl	15 -45
CHOL/HDL	3.9		
LDL/HDL	2.1		

\*\*\* End of Report \*\*\*

Lab Technician:HAJAVALI

Authorized By

*B. Sreevani*

Dr Sreevani Baddiputi  
MBBS,MD (Consultant Pathologist)

Patient Name	Mrs. N VENKATA RAMANI	Registration Date	23-03-2024 09:13
Age/Sex	54 Y/F	MR No	ANU-N-230092053
Department	DEPT OF CARDIOLOGY	Visit No	ANU-N-OP2333306
Doctor	DR S VISWANATHA KARTIK	Report Date	23-03-2024 11:42
Sample Date	23-03-2024 09:14	Specimen	SERUM
		 ANU - N - 230092053	

**DEPARTMENT OF BIOCHEMISTRY**

<b><u>Test Description</u></b>	<b><u>Result</u></b>	<b><u>Units</u></b>	<b><u>Reference Range</u></b>
<b>FBS (FASTING BLOOD SUGAR)</b>	98	mg/dl	60 - 110
<b>PPBS (POST PRANDIAL BLOOD SUGAR)</b>	116	mg/dl	80 - 160
<b>BLOOD UREA.</b>	13	mg/dl	13 - 40

\*\*\* End of Report \*\*\*

Lab Technician:HAJAVALI

Authorized By

*B. Sreevani*

Dr Sreevani Baddiputi  
MBBS,MD (Consultant Pathologist)

Patient Name	Mrs. N VENKATA RAMANI	Registration Date	23-03-2024 09:13
Age/Sex	54 Y/F	MR No	ANU-N-230092053
Department	DEPT OF CARDIOLOGY	Visit No	ANU-N-OP2333306
Doctor	DR S VISWANATHA KARTIK	Report Date	23-03-2024 11:43
Sample Date	23-03-2024 09:14	Specimen	SERUM
		 ANU - N - 230092053	

**DEPARTMENT OF BIOCHEMISTRY**

**HBA1C**

Test Name	Obtained Value	Units	Bio-Ref-Interval
Glycosylated Hemoglobin (HbA1c)	6.7	%	< 5.7 - Non Diabetes 5.7-6.4 - Prediabetes > 6.5 - Diabetes
Estimated Average Glucose	145	mg/dl	

What is computerized HBA1C And its advantage over conventional HBA1C.

HBA1C is an excellent index of long term Diabetes control-over proceeding 90 days. Unlike the conventional glycosylated Haemoglobin test which measures total HBA1C, The specific HBA1C test is a true index of the average blood glucose control during previous 3 months. The separation of HBA1C is performed rapidly and precisely, without interference from Schiff base, Lipemia, temperature, pH or Normal samples.

Lab Technician:HAJAVALI

Authorized By

*B. Sreevani*

Dr Sreevani Baddiputi  
MBBS,MD (Consultant Pathologist)

Patient Name	Mrs. N VENKATA RAMANI	Registration Date	23-03-2024 09:13
Age/Sex	54 Y/F	MR No	ANU-N-230092053
Department	DEPT OF CARDIOLOGY	Visit No	ANU-N-OP2333306
Doctor	DR S VISWANATHA KARTIK	Report Date	23-03-2024 12:36
Sample Date	23-03-2024 09:14	Specimen	SERUM
		 ANU - N - 230092053	

**DEPARTMENT OF BIOCHEMISTRY**

**T3,T4,TSH**

Test Name	Obtained Value	Units	Bio-Ref-Interval	Method
Ti-Iodothyronine Total (TT3)	1.45	pg/mL	0.97 - 1.69	ECLIA
Thyroxine- Total (TT4)	12.0	ng/dL	5.53 - 11.0	ECLIA
Thyroid Stimulating Hormone (TSH)	1.976	IU/mL	0.465 - 4.68	ECLIA

Pregnancy			
	TSH(µIU/mL)	TT3 (pg/mL)	TT4(µg/dL)
Trimester	0.10-2.50	89.9-196.6	4.4-11.5
Trimester	0.2-3.00	86.1-217.4	4.9-12.2
Trimester	0.3-3.00	79.9-186	5.1-13.2

**Remarks :**

1.4.51 to 15 iIU/mL - Suggested clinical co-relation or repeat the test with new sample as physiological factors can give falsely high TSH . 2.TSH values may be transiently altered because of non thyroidal illness like severe infections,liver disease, renal and heart failure,severe burns, trauma and surgery etc . 3.Drugs that decrease TSH values e.g:L-dopa,Glucocorticoids Drugs that increase TSH values e.g: Iodine,Lithium, Amiodarone... Please note change in Biological Reference Interval . . . References : (1) WalshJP,et.al. Risk factors predicting hypothyroidism with autoimmune thyroid disease are female sex and baseline TSH levels combined with thyroid antibodies, Clinical thyroidology, volume 22, issue 2, Feb.2010 . (2) William L. Roberts, Gwendolyn A. McMillin, Carl A.Burtis, and David E. Bruns, Reference information for the clinical laboratory, Tietz fundamentals of Clinical chemistry Chapter 45,Part 6, Page 861.

Lab Technician:HAJAVALI

Authorized By

*B. Sreevani*

Dr Sreevani Baddiputi  
MBBS,MD (Consultant Pathologist)

Patient Name	Mrs. N VENKATA RAMANI	Registration Date	23-03-2024 09:13
Age/Sex	54 Y/F	MR No	ANU-N-230092053
Department	DEPT OF CARDIOLOGY	Visit No	ANU-N-OP2333306
Doctor	DR S VISWANATHA KARTIK	Report Date	23-03-2024 12:36
Sample Date	23-03-2024 09:14	Specimen	URINE
		 ANU - N - 230092053	

**DEPARTMENT OF PATHOLOGY**

<u>Test Description</u>	<u>Result</u>	<u>Units</u>	<u>Reference Range</u>
<b>CUE (COMPLETE URINE EXAMINATION)</b>			
Colour	P Yellow		
Appearance	Semi Turbid		
Reaction	8.0		
Specific Gravity	1.015		
Urine Albumin	NIL		
Sugar	NIL		
Bile Salts	NEGATIVE		
Bile Pigments	NEGATIVE		
Ketone Bodies	NEGATIVE		
Pus Cells	1 - 2	HPF	
Epithelial Cells	1 - 2	HPF	
RBC	NIL	HPF	
Casts	NIL		
Crystals	NIL		
Others	NIL		

\*\*\* End of Report \*\*\*

Lab Technician:HAJAVALI

Authorized By

*B. Sreevani*

Dr Sreevani Baddiputi  
MBBS,MD (Consultant Pathologist)





भारत सरकार

Government of India



आधार

Issue Date: 18/08/2013



నిమ్మగడ్డ వెంకట రమణి

Nimmagadda Venkata Ramani

పుట్టిన తేదీ / DOB: 02/06/1969

స్త్రీ / Female



5009 9856 8779



5009 9856 8779

मेरा आधार, मेरी पहचान





बैंक ऑफ़ बड़ौदा  
Bank of Baroda



नाम N.V. RAMANI

कार्ड नंबर कूट क्र 62080

Card No.

जारीकर्ता प्राधिकारी

Issuing Authority

N.V. Ramani  
धारक का हस्ताक्षर

Signature of Holder

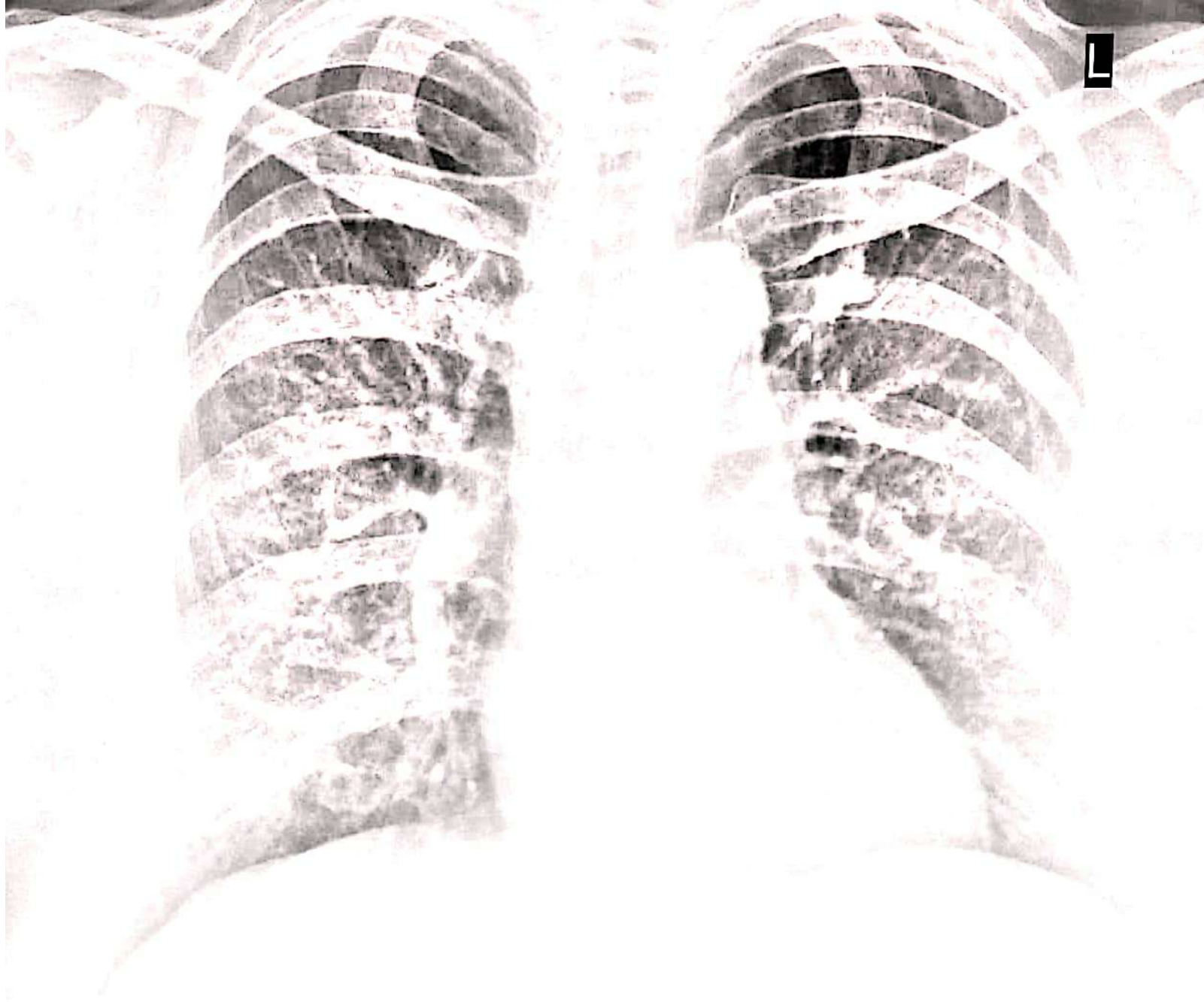

**VENAKATA RAMANI N 54Y/F MAR 661 CHEST PA 23-Mar-24  
ANU INSTITUTE OF NEURO&CARDIAC SCIENCES,ENIKEPADU,VIJAYAWADA**





## 2D – ECHO CARDIOGRAM & COLOUR DOPPLER REPORT

Patient's Name : – VENKATA RAMANI Age/Sex:- 54/F Date: 23.03.2024 OP No: 92053

### M-MODE:

LV: 4.5 X 3.0 cms EF : 61 %  
LA: 3.0 cms  
AO: 1.9 cms  
IVS: 1.3 cms  
PW: 1.3 cms

### B-MODE:

LV: NO LV RWMA

LA: NORMAL

RA: NORMAL

RV: NORMAL

AO: NORMAL

PA: NORMAL

IAS: Intact

IVS: Intact

Mitral Valve : NORMAL

Aortic Valve : NORMAL

Tricuspid Valve: ; NORMAL

Pulmonary Valve: ; NORMAL

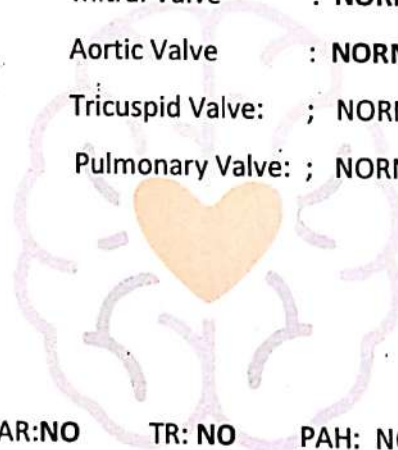

### PERICARDIUM: No PE

Colour Flow: \_\_\_ MR : TRIVIAL AR:NO TR: NO PAH: NO

### DOPPLER:

MV Flow: E>A AV Flow: 1.5 M/s, PV Flow: 1.3 M/s, RVSP: 10 mmHg

### IMPRESSION

MILD CONCENTRIC LVH  
NORMAL LV FUNCTION  
NO LV RWMA  
TRIVIAL MR, NO TR, NO PAH  
GRADE I LV DIASTOLIC DYSFUNCTION  
NO VEGETATION/PE/CLOT.

Dr. K. SUBASH MD, DM,  
Dept. of Cardiology,  
Consultant Interventional Cardiologist.

Dr. S. Viswanatha Kartik MD, DM,  
Dept. of Cardiology,  
Consultant Interventional Cardiologist.

RS



23-03-2024



MRNO : ANU-N-230092053  
Patient Name : Mrs. N VENKATA RAMANI  
Consultant : DR S VISWANATHA KARTIK  
Address : W/O SRINIVASA SAI, VIJAYA

Token No :  
Date : 23-03-2024  
Sex / Age : Female / 54 Y  
Department : DEPT OF CARDIOLOGY  
Mobile No : +919848094067

54 yr lady  
No DM/Htn

wt 121 kg

SpO2 - 99

Bp: 130/80 mmHg

PR: 126

No Syn & Unst p

DOB

Hb - 11.2

Ble

Tens 239

CS  
ly / ⊕

LDL 131

R<sub>2</sub>

Plt 98/116

1) benign Prostate.

LFT - ⊕

TSH 1.9