



Patient Name	Mrs. Keerthinipriya Balaguru	Age / Sex	35 Y/F
Patient ID	910059365	Visit No.	1
Ref. By	Dr. Gopaldaswamy .G	Visit Date	25.02.2023

USG ABDOMEN AND PELVIS

Real time B-mode Ultrasonography of Upper Abdomen, KUB and Pelvis done

UPPER ABDOMEN:

Liver is normal in size (11.7 cm) and shows uniform echo texture. No abscess or mass lesion in the liver. Intrahepatic biliary radicals not dilated. Portal and Hepatic veins appear normal. Gall bladder: Fundus, body and neck imaged. Walls and lumen appeared normal. No calculi seen. Common duct appeared normal. No calculi seen. Pancreas: Head, body and tail appeared normal. Duct is not dilated. Spleen appeared normal in size (8.0 cm) and shows homogenous echoes.

KUB:

RT. Kidney measures 9.3 x 4.4 cm. Cortex appears normal. Cortico medullary differentiation is maintained. Pelvicalyceal system is not dilated. No calculus is seen. Right ureter is not dilated.

LT. Kidney measures 9.2 x 4.1 cm. Cortex appears normal. Cortico medullary differentiation is maintained. Pelvicalyceal system is not dilated. No calculus is seen. Left ureter is not dilated.

Bladder : is normal in contour. No calculus, mass or diverticulum is seen.

PELVIS :

Uterus measures 8.2 x 3.5 x 5.0 cm. Anteverted. Shows homogenous myometrial echoes. No focal lesion. Endometrial thickness 8.5 mm, cavity appears normal. Cervix: Appear normal in size. No focal lesion.



PRASHANTH HOSPITALS

Patient Name	Mrs. Keerthinipriya Balaguru	Age / Sex	35 Y/F
Patient ID	910059365	Visit No.	1
Ref. By	Dr. Gopaldaswamy .G	Visit Date	25.02.2023

Ovaries:

Right ovary measures 3.0 x 2.0 cm.

Right ovary appear normal in size and echotexture

Left ovary measures 3.2 x 2.1 cm.

Left ovary appear normal in size and echotexture

P.O.D: is free. No adnexal mass lesion seen.

Retroperitoneum: Aorta and IVC appears normal. No obvious para aortic lymphadenopathy.
No free fluid in peritoneal cavity.

Impression:

- No significant abnormality detected in the visualized organs.

Dr. Kathiresan
Consultant Sonologist

Note: This investigation has its own limitation. Hence sonographic findings should be correlated with clinical features and with further investigations. Not for medico legal purpose.

A Unit of PRASHANTH FERTILITY RESEARCH CENTRE PVT. LTD.

No. 36 & 36A, Velachery Main Road, Velachery, Chennai - 600 042. ☎ +91 93 8099 8099

☎ +91 44 4680 5544 / 2243 9494 ✉ info@prashanthhospitals.org 🌐 www.prashanthhospitals.org

Patient name	Mrs. KEERTHINI PRIYA PALAGU	Age/Sex	35 Years / Female
Patient ID	910059365	Visit No	1
Referred by	Dr. Gopalaswamy. G	Visit Date	25/02/2023

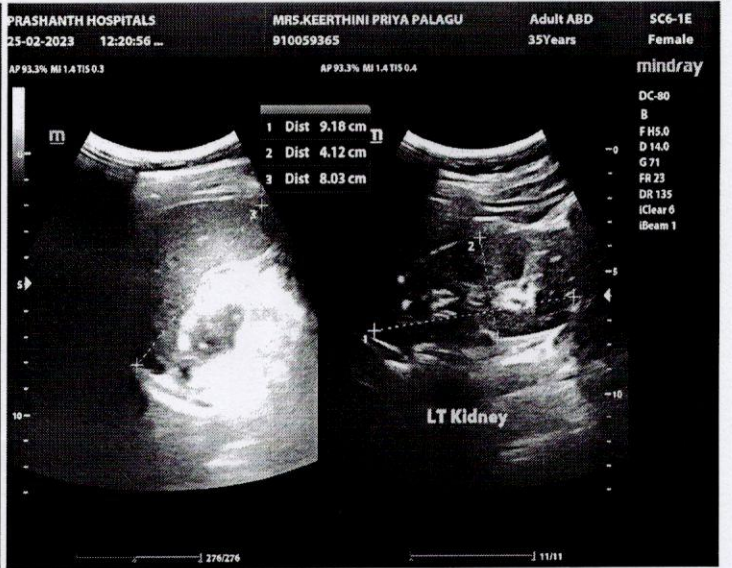
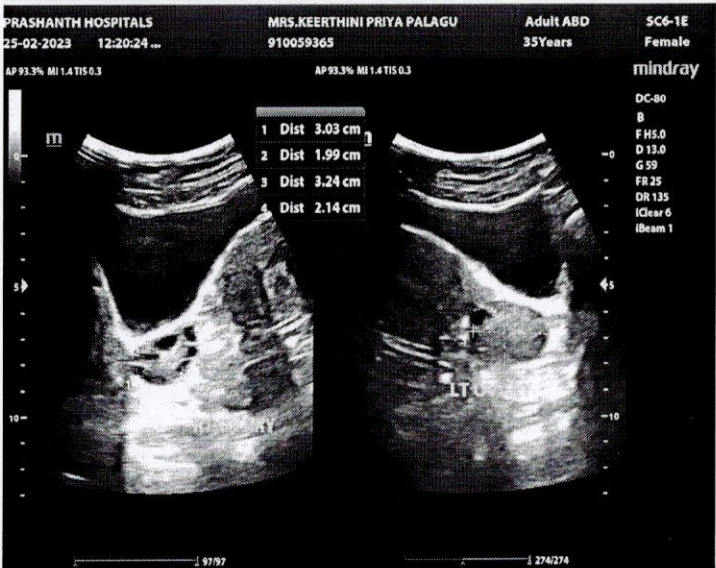
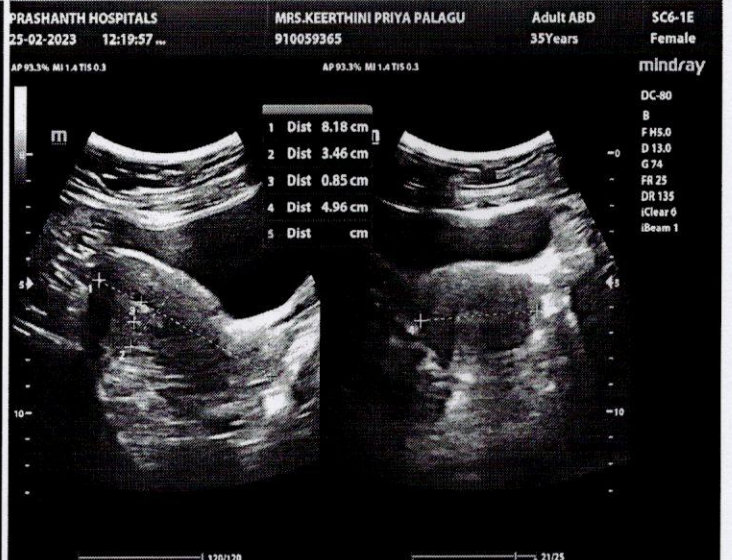
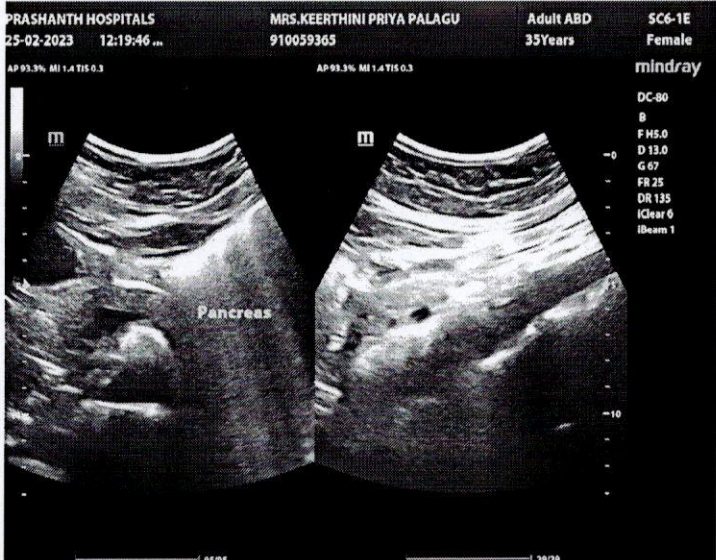
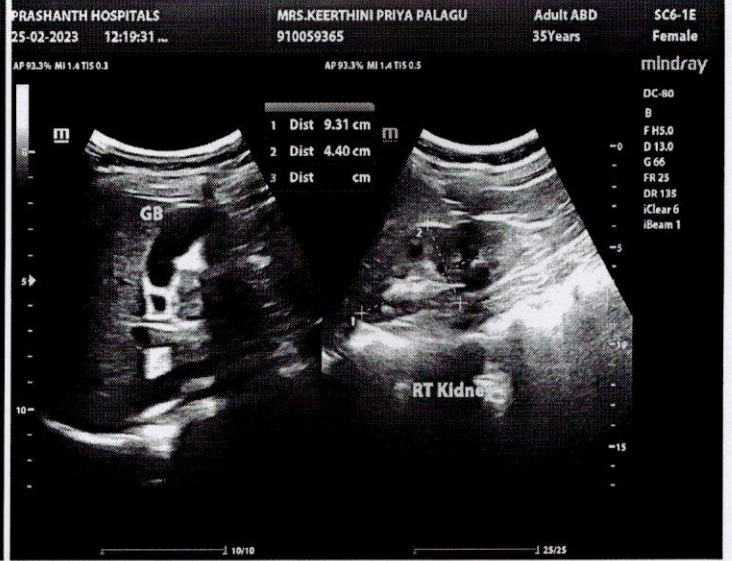
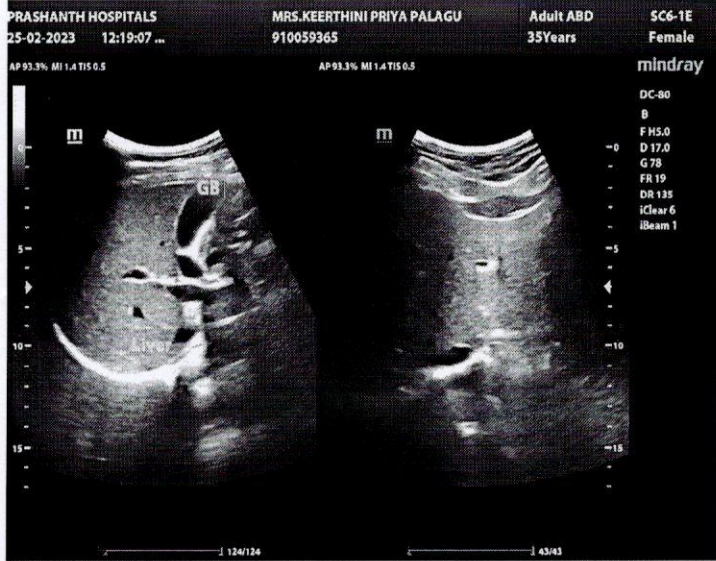

LOT D 736

0537

2023-02-25 09:37:16 AM

MRS. KEERTHIPRIYA, BALAGURU

ID:
Name:
Age: 35 Years
Gender: Female
Race:

Vent. Rate 82 bpm
PR Interval 96 ms
QRS Duration 82 ms
QT/QTc Interval 352/391 ms
P/QRS/T Axes 73/63/48 deg
QTc: Hodges

Sinus rhythm
Short PR interval
Anterior T wave abnormality is borderline for age and gender
Borderline ECG

Unconfirmed Diagnosis

Handwritten notes:
①
②

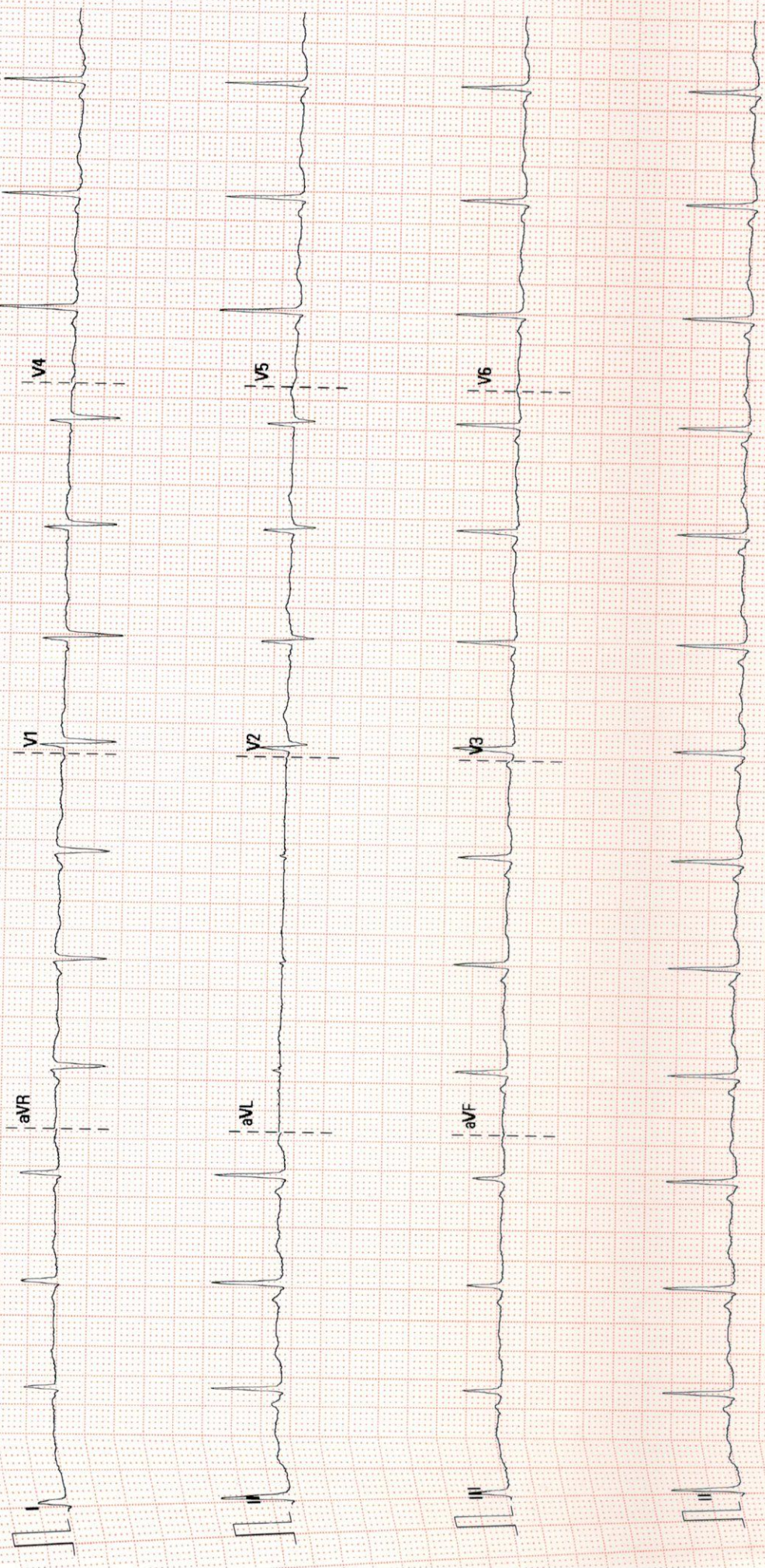

25 mm/s
10 mm/mV
50 Hz
BDR 35 Hz

PRASHANTH SUPERSPECIALTY HOSPITAL

02.06.00.V28 4.1

SN-FN-72006988



Name : Mrs. Keerthinipriya Balaguru
Age/Gender : 35 Y 4 M 9 D / Female
Consultant : DR. Gopaldaswamy G
Lab No : 200054769
Sample Requested At : 25/02/2023 08:11:46
Sample Collected At : 25/02/2023 08:25:40
Sample Received At : 25/02/2023 09:36:50
Reported At : 25/02/2023 13:36:45
Authorized At : 25/02/2023 13:42:42

UHID : 910059365



Encounter No : OP912302254033



HEMATOLOGY



Parameter	Result	Units	Biological Reference Range	Methodology
Blood Group & Rh	A Positive			
Complete Blood Count (CBC)				
Haemoglobin	7.6	g%	12 - 15	COLORIMETRY
Haematocrit (PCV)	26.9	%	36 - 46	COLORIMETRY
Total WBC Count	6800	cells/cum	4000 - 10000	FLOWCYTOMETRY
Platelet Count	376	m thous/cum	150 - 410	IMPEDANCE METHOD
ESR	21	mm/hr	0 - 20	Photometrical capillary
Total RBC Count	4.48	mill/cumm	3.8 - 4.8	IMPEDANCE METHOD
MCV	60.1	fl	83 - 101	Calculated Parameter
MCH	17.1	pg	27 - 32	Calculated Parameter
MCHC	28.4	%	31.5 - 34.5	Calculated Parameter
Differential Count				
Polymorphs	51	%	40 - 80	FLOWCYTOMETRY
Lymphocytes	39	%	20 - 40	FLOWCYTOMETRY
Eosinophils	04	%	1 - 6	FLOWCYTOMETRY
Monocytes	06	%	2 - 10	FLOWCYTOMETRY
Basophilis	00	%	0 - 2	FLOWCYTOMETRY

A Unit of PRASHANTH FERTILITY RESEARCH CENTRE PVT. LTD.

Date : 25-02-2023 No. 36 & 36A, Velachery Main Road, Velachery, Chennai - 600 042. ☎ +91 93 8099 8099

☎ +91 44 4680 5544 | 2243 9494 ✉ info@prashanthhospitals.org 🌐 www.prashanthhospitals.org



Name : Mrs. Keerthinipriya Balaguru Age/Gender : 35 Y 4 M 9 D / Female Consultant : DR. Gopalaswamy G Lab No : 200054769 Sample Requested At : 25/02/2023 08:11:46 Sample Collected At : 25/02/2023 08:25:40 Sample Received At : 25/02/2023 09:36:50 Reported At : 25/02/2023 13:36:45 Authorized At : 25/02/2023 13:42:42	UHID : 910059365  Encounter No : OP912302254033 
--	---

HEMATOLOGY

Parameter	Result	Units	Biological Reference Range	Methodology
-----------	--------	-------	----------------------------	-------------

*** End Of Report ***

Dineshi

Seen By Doctor

Authorized By

Verified By
ANITHA S

DR DINESHI S
Clinical Pathologist



PRASHANTH HOSPITALS



Name : Mrs. Keerthinipriya Balaguru
Age/Gender : 35 Y 4 M 9 D / Female
Consultant : DR. Gopalaswamy G
Lab No : 100070795
Sample Requested At : 25/02/2023 08:11:46
Sample Collected At : 25/02/2023 11:14:27
Sample Received At : 25/02/2023 12:01:26
Reported At : 25/02/2023 18:30:08
Authorized At : 25/02/2023 18:31:06

UHID : 910059365



Encounter No : OP912302254033



BIOCHEMISTRY

Parameter	Result	Units	Biological Reference Range	Methodology
Plasma Glucose (F)	101	mg/dl	74 - 109	UV/Hexokinase
Plasma Glucose (2 Hrs. PP)	115	mg/dl	<140	UV/Hexokinase
Creatinine(serum)	0.6	mg/dl	0.5 - 0.9	Kinetic/Alkaline Picric acid
Uric Acid(serum)	2.5	mg/dl	2.4 - 5.7	Enzymatic Colorometric / Uricase
Lipid Profile				
Total Cholestrol	140	mg/dl	Desirable level : < 200 Borderline high : 200 - 239 High : > 240	Enzymatic Colorometric assay/CHOD-POD
Triglycerides	89	mgs/dl	< 150	Enzymatic Colorometric assay(GPO)
HDL Cholesterol (Direct)	51	mg/dl	45 - 65	Homogeneous enzymatic colometric assay
LDL (Direct)	75	mg/dl	Adult levels Optimal: < 100 Above optimal :100 - 129 Borderline high : 130 - 159 High:160 - 189 Very high :>=190	Homogeneous enzymatic colometric assay
VLDL	14	mgs/dl	< 35	
Total HDL Ratio	2.7		3.5 - 5.5	CALCULATED
Liver Function Tests (LFT)				
Bilirubin Total	0.3	mg/dl	Newborns : 24hours : >= 8.0 48 hours : < 13.0	Colorimetric assay /Diazo

A Unit of PRASHANTH FERTILITY RESEARCH CENTRE PVT. LTD.

Date : 25-02-2023 18:45

No. 36 & 36A, Velachery Main Road, Velachery, Chennai - 600 042. ☎ +91 93 8099 8099 Page 1 of 3

☎ +91 44 4680 5544 / 2243 9494 ✉ info@prashanthhospitals.org 🌐 www.prashanthhospitals.org



PRASHANTH HOSPITALS



Name : Mrs. Keerthinipriya Balaguru
Age/Gender : 35 Y 4 M 9 D / Female
Consultant : DR. Gopalswamy G
Lab No : 100070795
Sample Requested At : 25/02/2023 08:11:46
Sample Collected At : 25/02/2023 11:14:27
Sample Received At : 25/02/2023 12:01:26
Reported At : 25/02/2023 18:30:08
Authorized At : 25/02/2023 18:31:06

UHID : 910059365



Encounter No : OP912302254033



BIOCHEMISTRY

Parameter	Result	Units	Biological Reference Range	Methodology
Bilirubin Direct	0.1	mg/dl	84 hours : < 17.0 Children age >=1 month : upto1.0 Adults :upto1.2 0.0 - 0.3	Colorimetric assay /Diazo
Bilirubin Indirect	0.2		0.0 - 0.7	CALCULATED
SGOT (AST)	16	IU/L	upto 32	UV without P5P
SGPT (ALT)	10	IU/L	upto 33	UV/IFCC
GGTP	07	U/L	upto 50	Enzymatic Colorometric assay/IFCC
Alkaline Phosphatase(serum)	63	U/L	35 - 104	Colorimetric assay/AMP
Total Proteins(serum)	8.1	g/dl	6.6 - 8.7	Colorimetric assay
Albumin(serum)	4.7	g/dl	3.5 - 5.2	Colorimetric assay/BCG
Globulin(serum)	3.4		2.8 - 5.3	CALCULATED
A/G Ratio	1.4		1 - 2	
BUN(Blood Urea Nitrogen)				Kinetic/Urease
Blood Urea	17	mg/dl	17 - 49	
BUN(Blood Urea Nitrogen)	08	mg/dl	8 - 23	
HbA1c	5.5	%	Non Diabetic : <6.0 Good Control : 6.0 - 7.0 Fair Control : 7.0 - 8.0 Poor Control : >8.0	

A Unit of PRASHANTH FERTILITY RESEARCH CENTRE PVT. LTD.

Date : 25-02-2023 18:45
 No. 36 & 36A, Velachery Main Road, Velachery, Chennai - 600 042. ☎ +91 93 8099 8099
 ☎ +91 44 4680 5544 / 2243 9494 ✉ info@prashanthhospitals.org 🌐 www.prashanthhospitals.org



PRASHANTH HOSPITALS



Name : Mrs. Keerthinipriya Balaguru
Age/Gender : 35 Y 4 M 9 D / Female
Consultant : DR. Gopaldaswamy G
Lab No : 100070795
Sample Requested At : 25/02/2023 08:11:46
Sample Collected At : 25/02/2023 11:14:27
Sample Received At : 25/02/2023 12:01:26
Reported At : 25/02/2023 18:30:08
Authorized At : 25/02/2023 18:31:06

UHID : 910059365



Encounter No : OP912302254033



BIOCHEMISTRY

Parameter	Result	Units	Biological Reference Range	Methodology
-----------	--------	-------	----------------------------	-------------

*** End Of Report ***

Verified By
NAZEEMA.S

Seen By Doctor

Authorized By
DR BALAKRISHNAN R MD
Consultant biochemistry

A Unit of PRASHANTH FERTILITY RESEARCH CENTRE PVT. LTD.



PRASHANTH HOSPITALS



Name : Mrs. Keerthinipriya Balaguru
Age/Gender : 35 Y 4 M 9 D / Female
Consultant : DR. Gopaldaswamy G
Lab No : 7000034154
Sample Requested At : 25/02/2023 08:11:46
Sample Collected At : 25/02/2023 08:25:40
Sample Received At : 25/02/2023 09:36:50
Reported At : 25/02/2023 12:52:02
Authorized At : 25/02/2023 12:55:08

UHID : 910059365



Encounter No : OP912302254033



IMMUNOLOGY

Parameter	Results	Units	Biological Reference Range	Methodology
FreeT3	2.52	pg/ml	1.8 - 4.2	ECLIA Method
FreeT4	1.02	ng/dl	0.8 - 2.2	ECLIA Method
TSH	2.30	uIU/ml	0.4 - 7.0	ECLIA Method

*** End Of Report ***

Dr B SHANTHI.MD
BIOCHEMISTRY CONSULTANT

Verified By
P.SUGANYA

Seen By Doctor

A Unit of PRASHANTH FERTILITY RESEARCH CENTRE PVT. LTD.

No. 36 & 36A, Velachery Main Road, Velachery, Chennai - 600 042. ☎ +91 93 8099 8099

Date : 25-02-2023 15:11

☎ +91 44 4680 5544 / 2243 9494 ✉ info@prashanthhospitals.org 🌐 www.prashanthhospitals.org



Name : Mrs. Keerthinipriya Balaguru
Age/Gender : 35 Y 4 M 9 D / Female
Consultant : DR. Gopaldaswamy G
Lab No : 300020489
Sample Requested At : 25/02/2023 08:11:46
Sample Collected At : 25/02/2023 11:14:27
Sample Received At : 25/02/2023 12:01:26
Reported At : 25/02/2023 13:41:23
Authorized At : 25/02/2023 13:44:30

UHID : 910059365



Encounter No : OP912302254033



CLINICAL PATHOLOGY

Parameter	Result	Units	Biological Reference Range	Methodology
Urine Glucose (F)	Nil			
Urine Glucose (PP)	Nil			
Urine Routine				
colour	Straw yellow			
pH	5.0			
Sp.Gravity	1.035			
Protein	Nil			
Glucose	Nil			
Leucocytes	Nil			
Nitrite	Nil			
Blood	Nil			
Ketone	Absent			
Bilirubin	Nil			
Urobilinogen	Normal			
Pus Cells	2 - 3 /hpf			
Epithelial cells	3 - 5 / hpf			
RBCs	Nil			
Casts	Nil			
Crystals	Nil			

A Unit of PRASHANTH FERTILITY RESEARCH CENTRE PVT. LTD.



Name : Mrs. Keerthinipriya Balaguru
Age/Gender : 35 Y 4 M 9 D / Female
Consultant : DR. Gopaldaswamy G
Lab No : 300020489
Sample Requested At : 25/02/2023 08:11:46
Sample Collected At : 25/02/2023 11:14:27
Sample Received At : 25/02/2023 12:01:26
Reported At : 25/02/2023 13:41:23
Authorized At : 25/02/2023 13:44:30

UHID : 910059365



Encounter No : OP912302254033



CLINICAL PATHOLOGY

Parameter	Result	Units	Biological Reference Range	Methodology
-----------	--------	-------	----------------------------	-------------

*** End Of Report ***

Dineshi

Seen By Doctor

Authorized By

DR DINESHI S
Clinical Pathologist

Verified By
NITHYA GANESAN

A Unit of PRASHANTH FERTILITY RESEARCH CENTRE PVT. LTD.

Date : 25-02-2023 No. 36 & 36A, Velachery Main Road, Velachery, Chennai - 600 042. ☎ +91 93 8099 8099

☎ +91 44 4680 5544 / 2243 9494 ✉ info@prashanthhospitals.org 🌐 www.prashanthhospitals.org



PRASHANTH HOSPITALS

NAME : MRS.KEERTHINIPRIYA
BALAGURU
OP NO : 912302254033
AGE/SEX : 35 Y/Female
CONSULTANT : .

UHID : 910059365
LAB ID : 9121174695
Request Date : 25/02/2023 08:11:46
Report Date : 25/02/2023

DEPARTMENT OF CARDIOLOGY

INVESTIGATION : 2D ECHO/TMT

LV MEASUREMENTS

AO	27 mm	IVS d/s	08/10 mm
LA	22 mm	LVPW d/s	07/08 mm
LVID (ED)	48 mm	EF	67 %
LVID (ES)	30 mm	FS	37 %

MORPHOLOGICAL DATA

MITRAL VALVE :

AML : ELONGATED
PML : NORMAL
CHORDAE : NORMAL
AORTIC VALVE : NORMAL
TRICUSPID VALVE : NORMAL
PULMONARY VALVE : NORMAL
ATRIA : NORMAL
RIGHT VENTRICLE : NORMAL FUNCTION (TAPSE : 2.0 cm)
THROMBOSIS : NIL
INTER ATRIAL SEPTUM : INTACT
INTER VENTRICULAR SEPTUM : INTACT
AORTA : NORMAL
PULMONARY ARTERY : NORMAL
PERICARDIUM:- : NORMAL

DOPPLER DATA :

MITRAL VALVE : NORMAL E/A RATIO AT MITRAL INFLOW
: MILD MR, E : 91 cm/s A : 67 cm/s
E/E' : 8.1 cm/s S' : 8.6 cm/s
AORTIC VALVE : NO AR , NO AS, VEL: 139 cm/s
PULMONARY VALVE : NO PR, NO PS, VEL : 99 cm/s
TRICUSPID VALVE : TRIVIAL TR / NO PAH / TRPG : 18 mmHg

A Unit of PRASHANTH FERTILITY RESEARCH CENTRE PVT. LTD.

No. 36 & 36A, Velachery Main Road, Velachery, Chennai - 600 042. ☎ +91 93 8099 8099

☎ +91 44 4680 5544 | 2243 9494 ✉ info@prashanthhospitals.org 🌐 www.prashanthhospitals.org



PRASHANTH HOSPITALS

IMPRESSION:

- * NO REGIONAL WALL MOTION ABNORMALITY
- * NORMAL LV DIMENSIONS WITH NORMAL LV SYSTOLIC AND DIASTOLIC FUNCTION (LVEF : 67 %)
- * MITRAL REGURGITATION (MILD)
- * NORMAL RIGHT VENTRICLE FUNCTION (TAPSE: 2.0 cm)
- * NO PERICARDIAL EFFUSION
- * NO EVIDENCE OF CLOT OR VEGETATION

DONE BY :KALPANA.M
SR.ECHO TECHNOLOGIST

DR.K.DHAMODARAN.,MD.,DM.,FNB.,FESC.,FSCAI
Sr. CONSULTANT INTERVENTIONAL CARDIOLOGIST

DR.M.KATHIRESAN.,MD.,DM.,FNB,FESC.,FSCAI
Sr. CONSULTANT INTERVENTIONAL CARDIOLOGIST

DR.SIVAKUMAR.,MD.,DNB.,FNB
Sr. CONSULTANT INTERVENTIONAL CARDIOLOGIST

DR.D.SHANMUGA SUNDARAM,MD.,DNB (Cardio)
Sr. CONSULTANT INTERVENTIONAL CARDIOLOGIST
(DK HEART CARE TEAM)

A Unit of PRASHANTH FERTILITY RESEARCH CENTRE PVT. LTD.

No. 36 & 36A, Velachery Main Road, Velachery, Chennai - 600 042. ☎ +91 93 8099 8099
☎ +91 44 4680 5544 / 2243 9494 ✉ info@prashanthhospitals.org 🌐 www.prashanthhospitals.org



Name	KEERTHINIPRIYA 35YRS/FEMALE	UHID	910059365
Study Date & Time	25-Feb-2023 11:04:33	Report Date & Time	25-Feb-2023 14:07:14
Ref dr.	DR. G . GOPALASWAMY		

CHEST X-RAY

Trachea and both main bronchi are normal

Cardiac silhouette and cardiothoracic ratio are normal

Bilateral lung fields are clear. No focal lesion seen.

The cardiophrenic and costophrenic angles are free.

Both hemi diaphragms appear normal.

Bony thorax appears normal.

IMPRESSION:

Normal chest radiograph

**Dr. NARMADHA, DMRD
CONSULTANT RADIOLOGIST
TNMC:REG NO:93293**



EYE CHECK-UP REPORT

NAME : Mrs. Keethini Poiya Balaguru DATE : 25/02/23
AGE / SEX : 35/F UHD NUM : 910659365

Chief complaints : Regular eye check up

Past history : —

Systemic Diseases : —

DISTANCE VISION :

WITH OUT GLASS : 6/6, N6 6/6, N6

WITH GLASS : — —

COLOR VISION : NORMAL / ABNORMAL

GLASS PRESCRIPTION :

EYE	SPH	CYL	AXIS	V/A	SPH	CYL	AXIS	V/A
DISTANCE	+ Plano	—	—	6/6	+ Plano	—	—	6/6
ADD	—	—	—	N6	—	—	—	N6

ANTERIOR SEGMENT :

CORNEA & LENS : BE WNL

REMARK : CONTINUE WITH SAME GLASSE

ROUTINE CHECK UP AFTER 6/12 MONTH ✓

FUNDUSCOPY ONCE A YEAR

OPTOMETRIST