

Aarthi CT and MRI Scans, R S Puram West



Age / Gender: 31/Male

Date and Time: 27th Nov 21 10:14 AM

Patient ID: 0000070279

Patient Name: MR. SUBRAMANIAN V

BP: 120/80 mmHg.

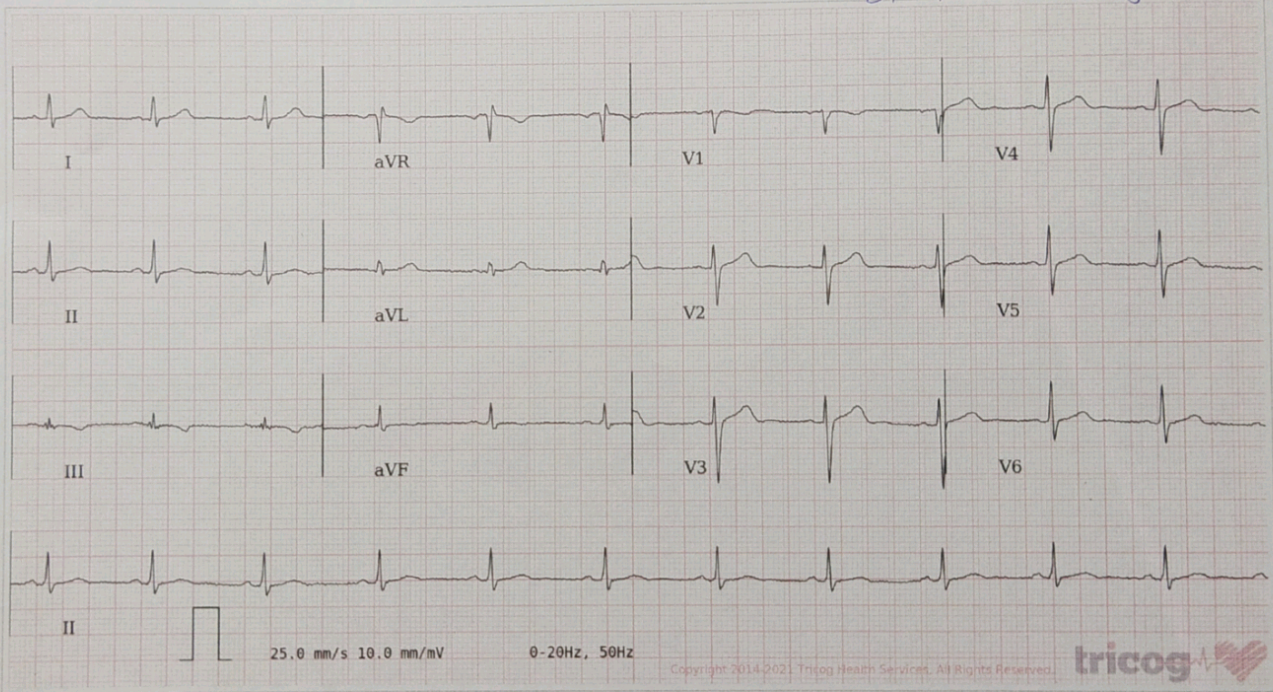

AR: 70 bpm VR: 70 bpm QRSD: 88 ms QT: 364 ms QTc: 393 ms PRI: 142 ms P-R-T: 46° 55° -4°

ECG Within Normal Limits: Sinus Rhythm, Normal Axis. Please correlate clinically.



Disclaimer: Analysis in this report is based on ECG alone and should only be used as an adjunct to clinical history, symptoms and results of other invasive and non-invasive tests and must be interpreted by a qualified physician.

Name	MR.SUBRAMANIAN V	Patient ID	72760
Accession No	70279	Age/Gender	31 Y / Male
Referred By	MEDIWHEEL	Date	27-Nov-2021

X-RAY - CHEST PA VIEW

OBSERVATION:

The trachea is central.

The mediastinal and cardiac silhouette are normal.

Cardiothoracic ratio is normal.

Cardiophrenic and costophrenic angles are normal.

Both hila are normal.

Lung zones are clear.

Bones of the thoracic cage are normal.

Soft tissues of the chest wall are normal.

IMPRESSION:

- No significant abnormality seen.

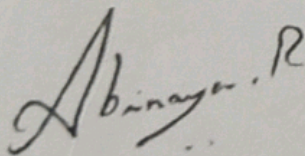

Dr. Abinaya R MDRD.,
Consultant Radiologist



ARTHI SCANS

NAME	MR. SUBRAMANIAN V	PATIENT ID	72760
ACCESSION NO	72760	AGE/GENDER	31Y /MALE
REFERRED BY	MEDIWHEEL	DATE	27- NOV- 2021

VISION TEST

VISUAL ACUITY (VA)

If The Acuity Can Be Measures, Complete This Box Using Snellen acuities or snellen equivalents or NLP,LP,HM, or distance at which the patient sees the 20/100 letter.

WITH BEST CORRECTION

DISTANCE VISION	
Right	10/11
Left	10/11
Both	10/11

NEAR VISION	
Right	N6
Left	N6
Both	N6

COLOUR VISION	
BOTH	Normal

Obli Towers, 594, D.B. Road, R. S. Puram, Coimbatore-641 002. Mobile : 99430 99994 email: info@arthiscans.com

1.This is only a radiological impression. Like other investigations, radiological investigation also have limitation. Therefore radiological reports should be interpreted in correlation with clinical and pathological findings. 2.The results reported here in are subject to interpretation by qualified medical professionals or 3.Customer identities are accepted as provided by the customer or their representative. 4.Information about the customer's condition at the time of sample collection such as fasting, food consumption, medication, etc are accepted as provided by the customer or representative and shall not be investigated for its truthfulness. 5.Test results should be interpreted in context of clinical and other findings if any. In case of any clarification /doubt, the referring doctor/patient can contact the centre manager. 6.Results of the test are influenced by the various factors such as sensitivity, specificity of the procedures of the tests, quality of the sample and drug interactions etc.. 7.Liability is limited to the extent of amount billed. 8.Reports are subject to interpretation in their entirety,partial or selective interpretation may lead to false opinion. 9.Disputes,if any, with regard to the report findings are subject to the exclusive jurisdiction of the competent courts in Chennai



Name	MR.SUBRAMANIAN V	Patient ID	70279
Accession No	72760	Age/Gender	31Y / Male
Referred By	MEDIWHEEL	Date	27-Nov-2021

USG REPORT - ABDOMEN AND PELVIS

LIVER:

Liver is normal in size (measures ~ 14.2 cm) and shows increased echotexture.

No focal liver lesion. No intra hepatic biliary radical dilatation seen.

GALL BLADDER:

Is adequately distended. No calculus or cholecystitis seen.

PANCREAS:

Appears normal in size and shows uniform echo texture. The pancreatic duct is normal. No calcifications are seen.

SPLEEN:

Appears normal in size and it shows uniform echo texture. It measures ~ 10.3 cm in long axis.

RIGHT KIDNEY:

Right kidney measures ~ 10.2 x 4.2 cm.

The shape, size and contour of the right kidney appear normal.

Cortico medullary differentiation is within normal. No evidence of pelvicalyceal dilatation.

No calculi seen.

LEFT KIDNEY:

Left kidney measures ~ 10.1 x 4.8 cm.

The shape, size and contour of the left kidney appear normal.

Cortico medullary differentiation is within normal. No evidence of pelvicalyceal dilatation.

No calculi seen.

Name	MR.SUBRAMANIAN V	Patient ID	70279
Accession No	72760	Age/Gender	31Y / Male
Referred By	MEDIWHEEL	Date	27-Nov-2021

USG REPORT - ABDOMEN AND PELVIS

URINARY BLADDER:

Is normal contour. No intra luminal echoes are seen.

PROSTATE:

Prostate appears normal, Measures ~ 3.2 x 2.6 x 2.8 cms (Vol - 13 cc).

RIGHT ILIAC FOSSA:

No focal fluid collections seen.

No evidence of hernia seen in anterior abdominal wall.

IMPRESSION:

❖ Grade I fatty liver.

- Suggested clinical correlation.

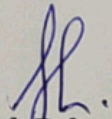

**Dr. Lokesh Babu, MDRD.,
Radiologist**

Thank you for the courtesy of this referral

Foot Note: Patient's identity is not verified. Report is not valid for medico legal purpose.

Dr. Lokesh Babu, MD.,RD.,
Reg. No: 113030

ARTHI CT AND MRI SCANS

MR. SUBRAMANIAN V /M 70279 27-Nov-2021 09:01:22 AM

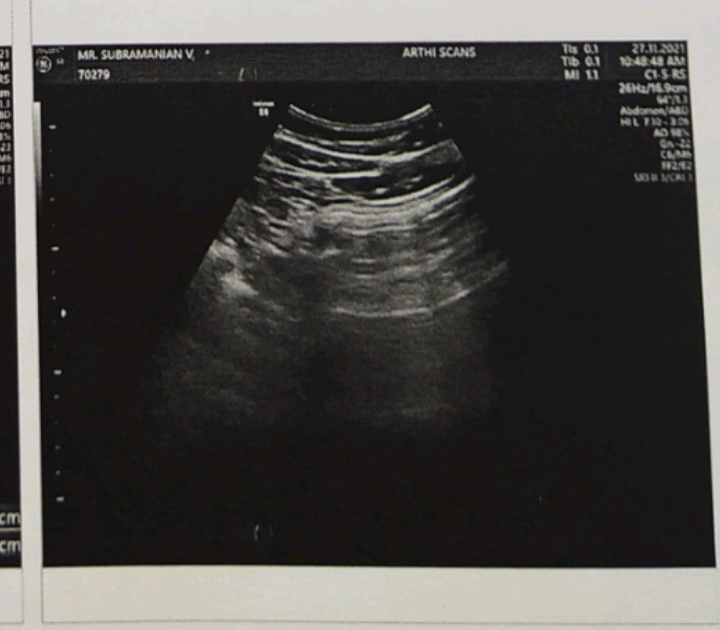
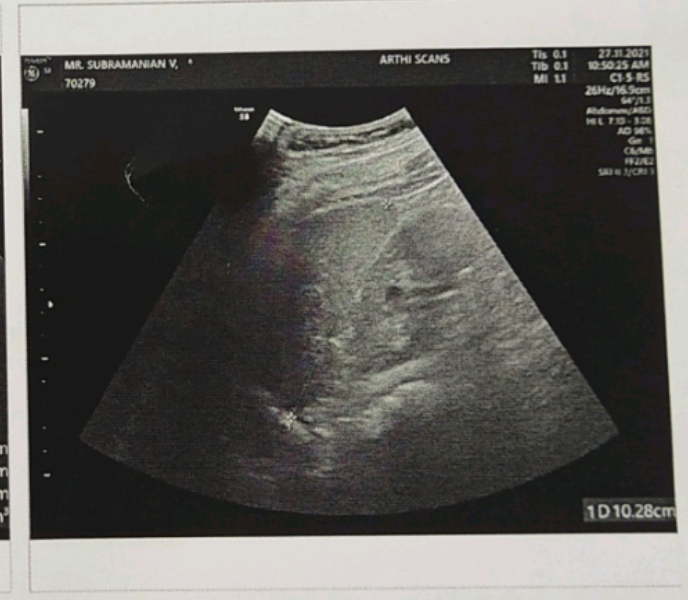
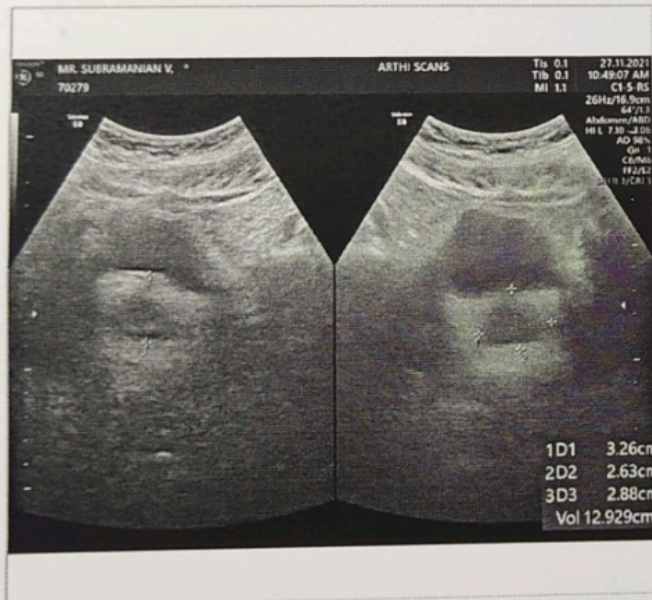
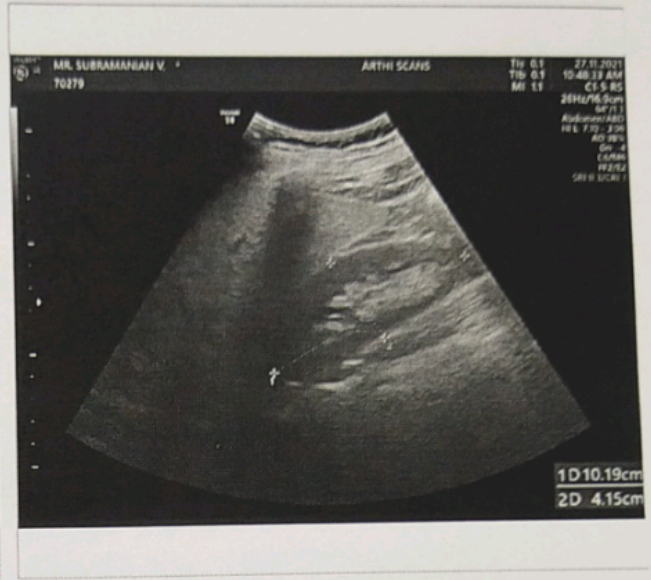
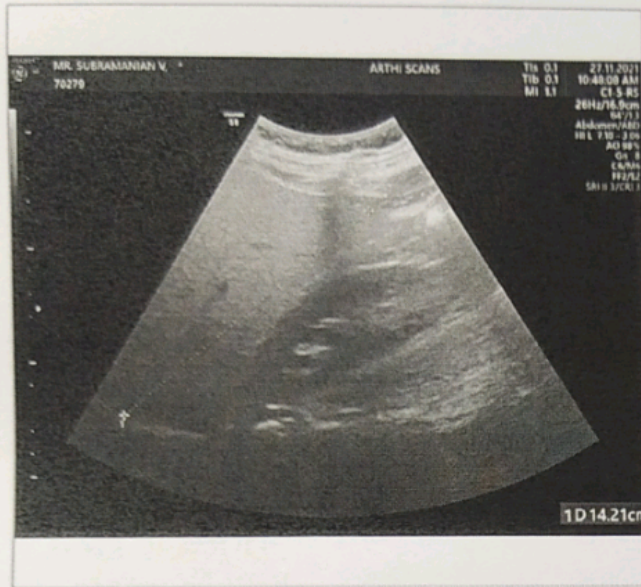

MR. SUBRAMANIAN V 31 Y.,
72760

27/11/2021
08:49:11

R

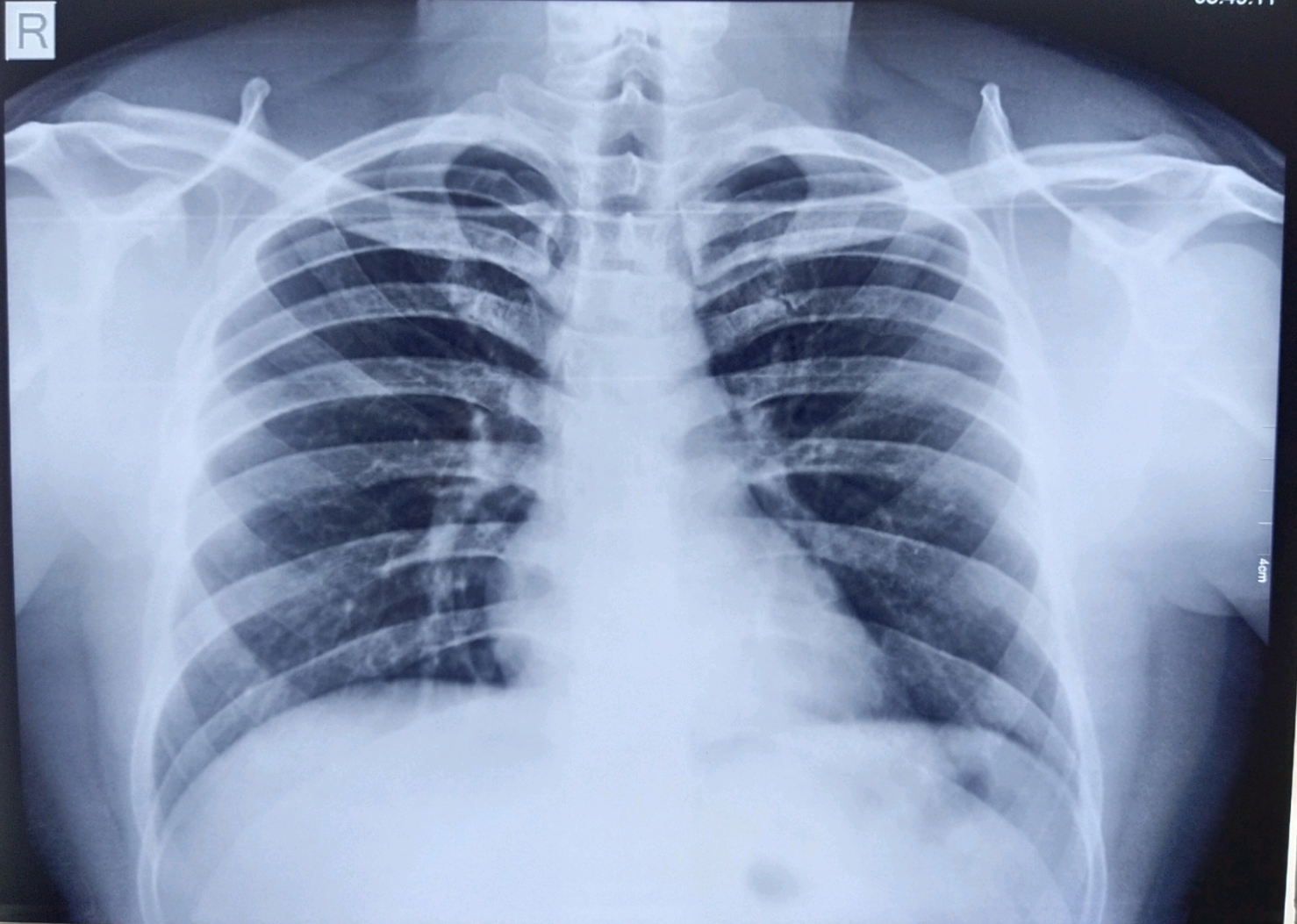

100



ARTHI SCANS

NAME	MR. SUBRAMANIAN V	PATIENT ID	70279
ACCESSION NO	72760	AGE/GENDER	31Y/MALE
REFERRED BY	MEDIWHEEL	DATE	27.11.2021

ECHOCARDIOGRAPHIC EVALUATION

MEASUREMENTS: ACOUSTIC WINDOW: OPTIMAL

2D/ M MODE PARAMETERS:

Parameters	Patient Values	Normal Adult Value
LA	2.77	(2.0 - 4.0 cm)
AO	2.77	(2.0 - 4.0 cm)
LVIDD	4.60	(3.5 - 5.5 cm)
LVIDS	2.60	(2.5 - 4.3 cm)
IVSd	0.87	(0.6 - 1.2 cm)
LVPWd	0.83	(0.6 - 1.2 cm)
EF	74	(50% - 70%)

IMPRESSION:

- ✚ No regional wall motion abnormality at rest.
- ✚ Normal valves and chambers.
- ✚ No pulmonary hypertension.
- ✚ No pericardial effusion.
- ✚ Normal LV systolic function.

**Dr. KARTHIK C.S.MD.,PGD(CARDIOLOGY,UKR)
CONSULTANT CARDIOLOGIST.**

Thank you for the courtesy of this referral

Foot note: Patient identify is not verified .Report is not valid for medico legal purpose.

Obli Towers, 594, D.B. Road, R. S. Puram, Coimbatore-641 002. Mobile : 99430 99994 email: info@arthiscans.com

ARTHI SCANS

MR. SUBRAMABNIAN V 31Y/M 70279 27-Nov-2021 02:44:50 PM Physician Name

