

HR	74	bpm
P	108	ms
PR	141	ms
QRS	84	ms
QT/QTc	375/417	ms
PQRST	62/49/59	ms
RV5/SV1	1299/0.690	mV

Diagnosis Information:  
Sinus Rhythm  
Slight ST Elevation(V1)

Report Confirmed by:

Dr. Manoj K. Sarowa  
MD, DM (Cardiology)  
Consultant Interventional Cardiologist  
RMC 028258/10451



*RAMESH*

*Twnd*

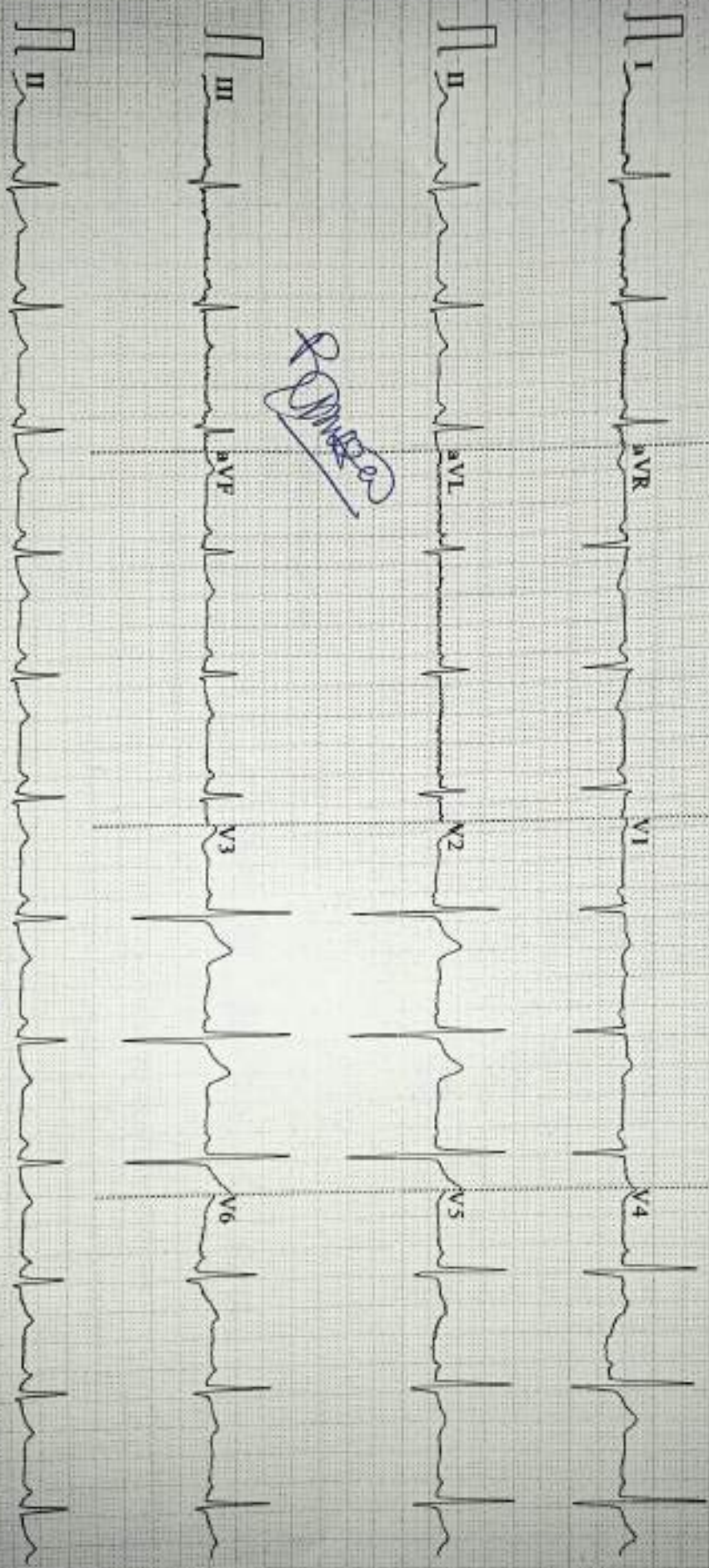



1425261 / MR RAMESH BIJARNIA / 54 Yrs / M / 0 Cms / 0 Kg Date: 16-Sep-2024

Stage	Time	Duration	Beet Speed (cmph)	Elevation	METs	Rate	% THR Achieved	BP	RPP	PVC	Comments
Supine	00:12	0:01	00.0	00.0	01.0	73	44%	130/86	094	00	
Standing	00:53	0:01	00.0	00.0	01.0	87	52%	130/86	113	00	
HV	00:59	0:01	00.0	00.0	01.0	087	52%	130/86	113	00	
Warm Up	01:05	0:01	01.6	00.0	01.0	085	51%	130/96	110	00	
ExStart	01:29	0:06	02.7	10.0	01.1	098	58%	130/96	124	00	
BRUCE Stage 1	04:29	3:00	02.7	10.0	04.7	130	78%	130/99	169	00	
BRUCE Stage 2	07:29	3:00	04.0	12.0	07.1	146	88%	140/90	213	00	
PeakEX	07:35	0:07	01.8	00.0	07.2	147	89%	160/90	235	00	
Recovery	08:04	0:29	01.8	00.0	04.2	140	84%	160/90	224	00	
Recovery	09:34	2:00	01.8	00.0	01.0	129	78%	170/90	219	00	
Recovery	11:34	4:00	01.8	00.0	01.0	124	75%	150/90	186	00	
Recovery	12:42	5:07	01.8	00.0	01.0	121	73%	130/99	157	00	

**Findings :**

Exercise Time : 05:07  
 Max HR Attained : 147 bpm 89% of Target 165  
 Max BP Attained : (Sys) 170/90  
 Max Workload Attained : 7.2 Fair response to induced stress  
 Max ST Dep Lead & Value : II & III 3.4 mm in PeakEX min  
 Test End Reasons : Test Complete, Heart Rate Achieved

*CTMT is possible for RMI*

**Report :**

Dr. Manoj K. Sarowa  
 MD, DM (Cardiology)  
 Consultant Interventional Cardiologist  
 RMC 026258/10451



1425261 / MR RAMESH BIJARNIA / 54 YRS / M

Date: 16-Sep-2024 10:55:20 AM METS: 1.0V 73 bpm 43% of THR BP: 130/88 mmHg Raw ECG/BLC On/ Notch On/ HF 0.05 Hz/ LF 20 Hz

AX 80 ms Post J

ExTime 00:12 0.0 Kbps, 0.0%  
25 mm/Sec 1.0 CalibV

I  
amc 0.7  
srs 0.8

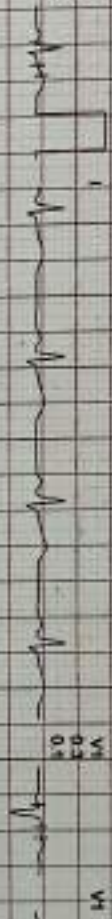

V1  
0.3  
0.5

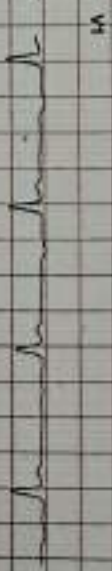

II  
1.8  
1.5



V2  
2.4  
1.7

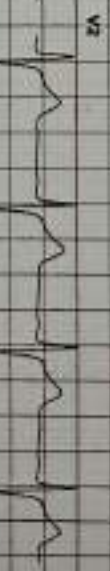

V2  
2.4

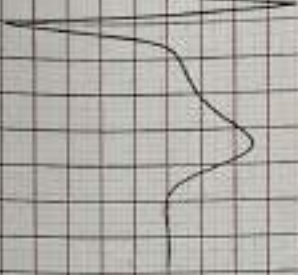

III  
0.8  
0.7

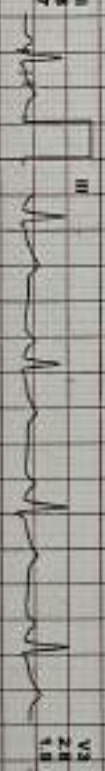

V3  
2.8  
1.8

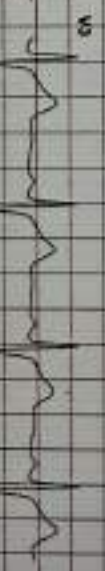

aVR  
-1.1  
-1.0

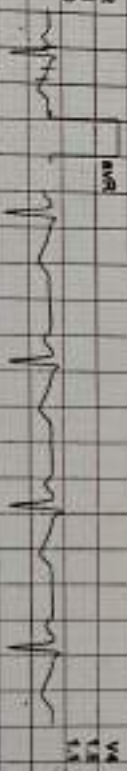

V4  
1.8  
1.5

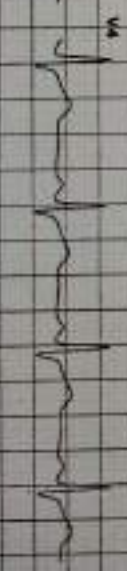

aVL  
0.0  
0.0



V5  
0.8  
0.7

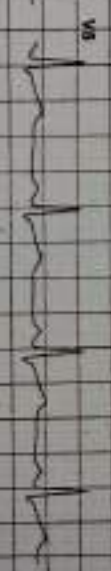

aVF  
1.2  
1.0

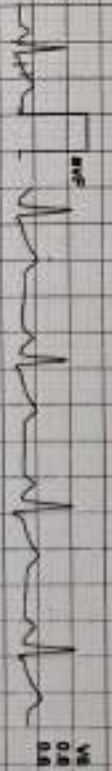

V6  
0.8  
0.8

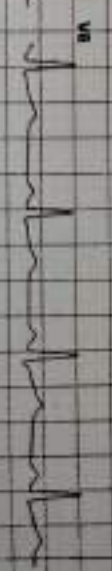

REMARKS:





1425261 / MR RAMESH BIJARNIA / 54 YRS / M

Date: 16-Sep-2024 10:55:20 AM METS: 1.0/ 87 bpm SEN. of THR BP: 130/86 mmHg RAW ECG/ BLC On/ Notch On/ HF 0.05 Hz/LF 20 Hz

ExTime: 00:53 0.0 Kmph, 0.0%

4X 60 ms/Post.J

25 mm/Sec, 1.0 Cal/mV

I  
aVL 0.7  
aVR 0.5

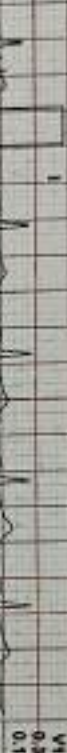

V1  
0.2  
0.1

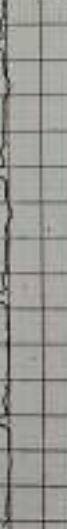

II  
1.0  
0.5



V2  
1.3  
1.4

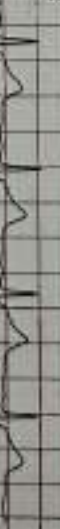

V2  
1.7

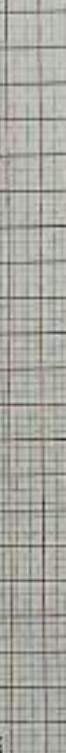
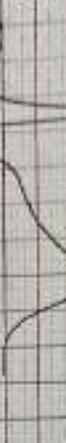

V3  
1.7  
1.2



aVR  
0.8  
0.7



V4  
1.0  
0.8

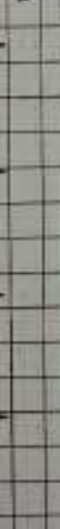

aVL  
0.1  
0.1

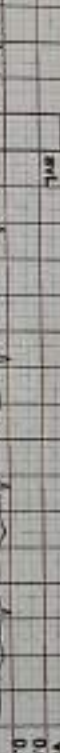

V5  
0.8  
0.5

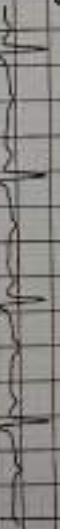

aVF  
0.7  
0.8



V6  
0.4  
0.4

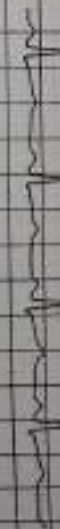

REMARKS:

(GEM213180320)RJAshengus



1425261 / MR RAMESH BIJARNIA / 54 YRS / M

Date: 16-Sep-2024 10:55:20 AM METS: 1.0/ 87 bpm 52% of THR BP: 130/86 mmHg Raw ECG/ BLC On/ Notch On/ HF 0.05 Hz/ LF 20 Hz

ExTime: 00:59 0.0 Kempn. 0.0%

4X 80 ms Post J

25 mm/Sec. 1.0 CalibV

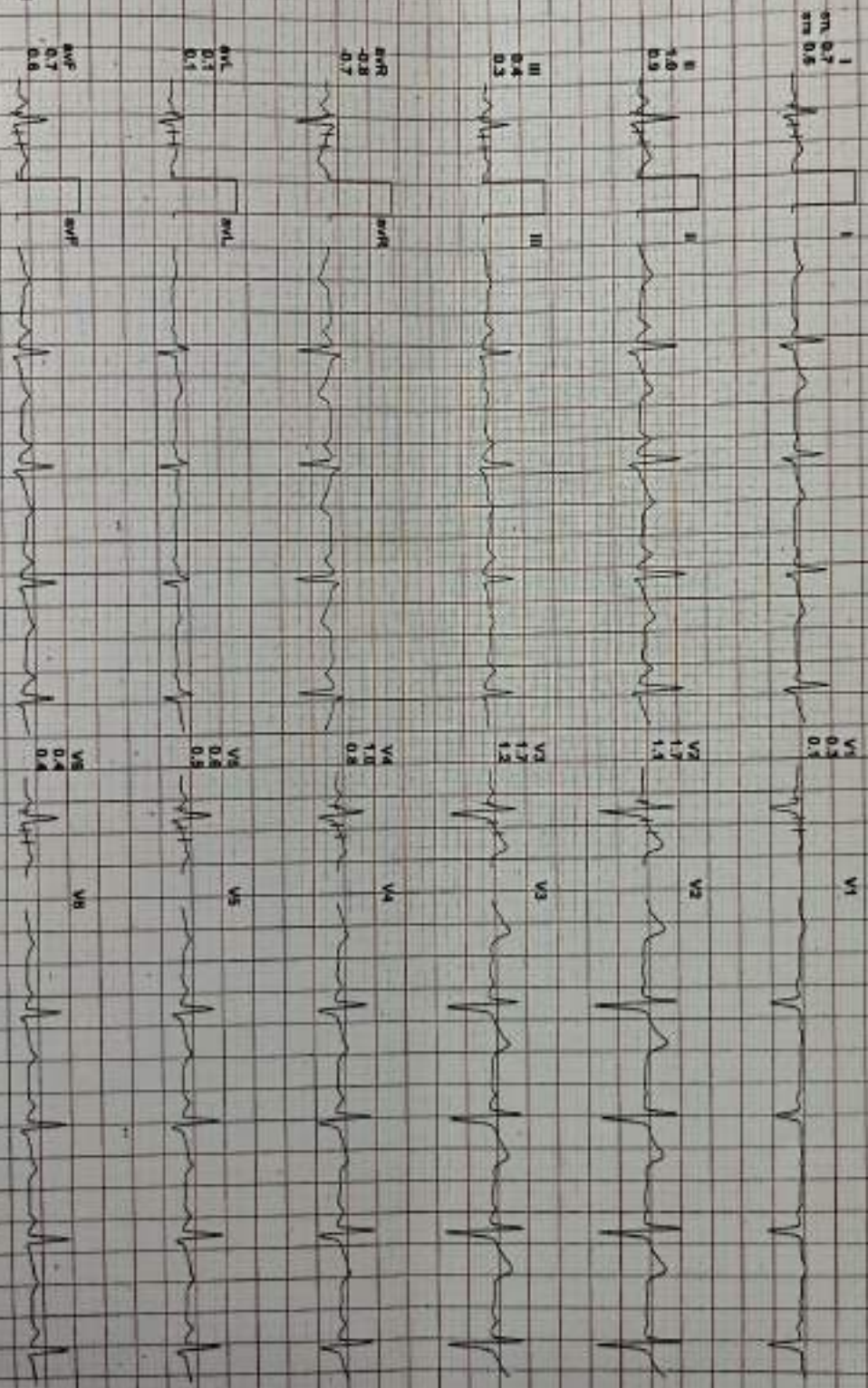
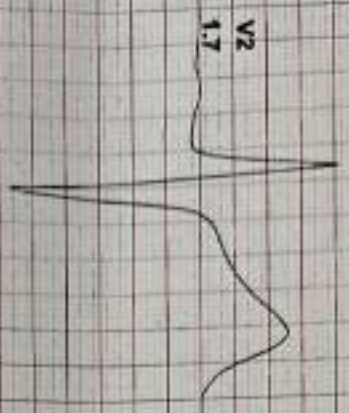

REMARKS:

CARE DIAGNOSTIC AND IMAGING CENTER, JAIPUR

1425261 / MR RAMESH BIJARNIA / 54 YRS / M

Date: 16-Sep-2024 10:55:20 AM METS: 1.0/ 85 bpm 51% of THR BP: 130/86 mmHg Raw ECG/ BLC On/ Neigh On/ HF 0.05 Hz/ LF 20 Hz

4X 20 mS Post J

Warm Up



Extreme: 01:05 1.6 Km/h, 0.0%  
25 mm/Sec. 1.0 Cm/mV

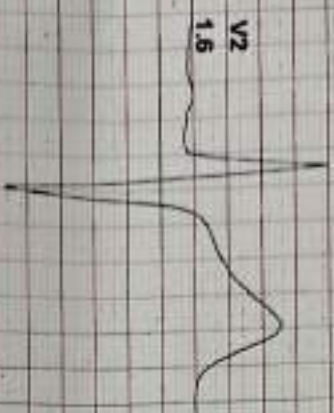

I  
rS 0.7  
rM 0.5

II  
rS 1.0  
rM 0.8

III  
rS 0.3  
rM 0.3

aVR  
-0.3  
-0.7

aVL  
0.2  
0.1

aVF  
0.7  
0.8

V1  
rS 0.2  
rM 0.0

V2  
rS 1.8  
rM 1.0

V3  
rS 1.8  
rM 1.2

V4  
rS 1.0  
rM 0.8

V5  
rS 0.8  
rM 0.5

V6  
rS 0.4  
rM 0.4

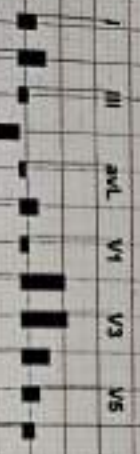

REMARKS:

(GEM2131 80320)/R/Julien@gem

# CARE DIAGNOSTIC AND IMAGING CENTER, JAIPUR

1425261 / MR RAMESH BUJARIA / 54 Yrs / M

Date: 16-Sep-2024 10:55:20 AM METS: 1.11 96 bpm 57% of THR BP: 130/88 mmHg Raw ECG/BLG On/Noch On/ HF 0.05 Hz/LE 20 Hz

AX 40 ms/Lead J

ExStart



ExTime: 00:08 2.7 Km/h, 10.0%

25 mm/Sec, 1.8 Cm/mV

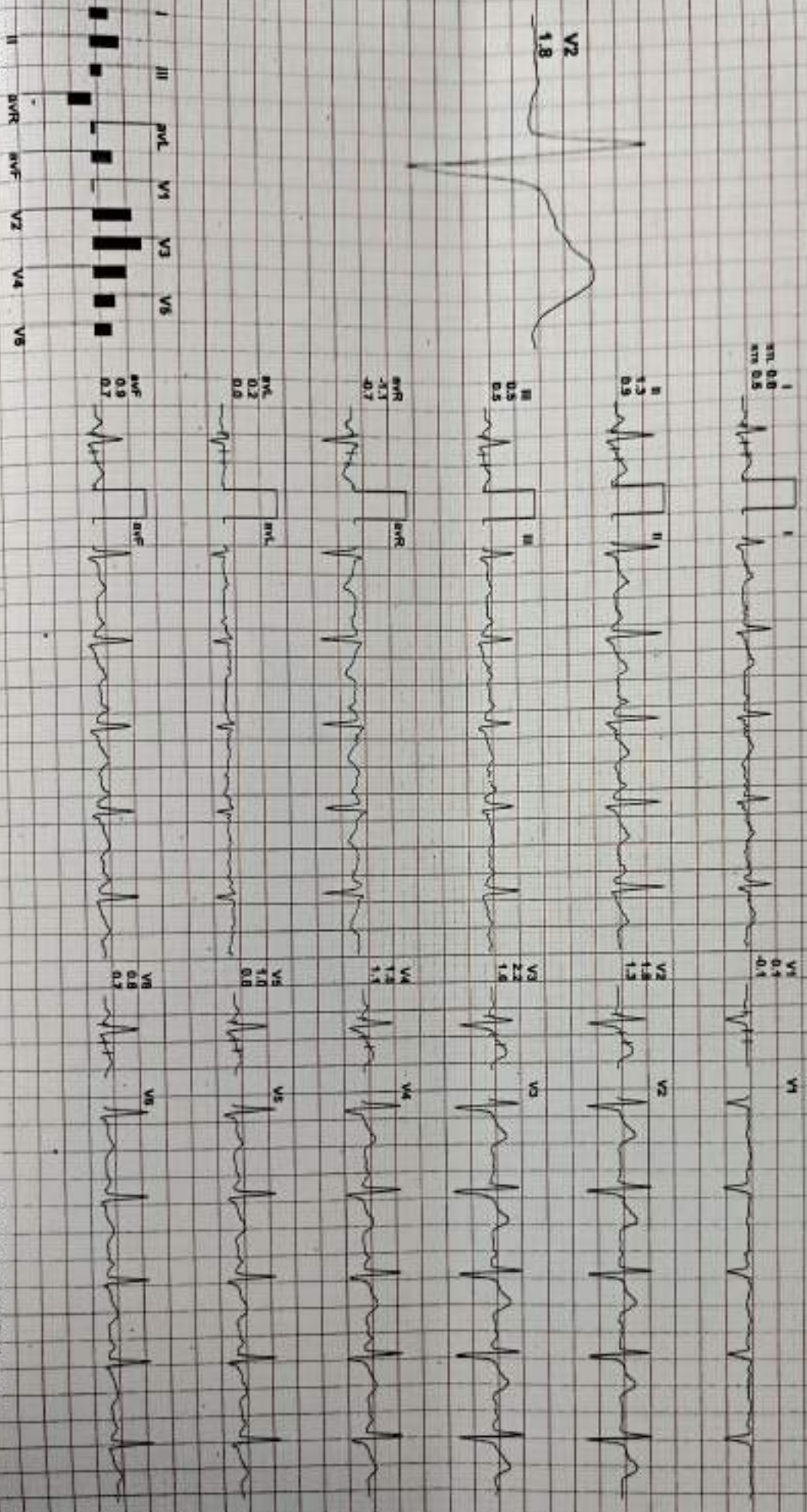

REMARKS:

(GEM213180020)R/AM/11/19/24



1425261 / MR RAMESH BIJARNIA / 54 Yrs / M

Date: 16-Sep-2024 10:55:20 AM METS: 4.7/ 130 bpm 78% of THR BP: 130/85 mmHg Raw ECG/ BLC On/ Notch On/ HF 0.05 Hz/ LF 20 Hz

EXTIME: 03:00 Z.T.Kingdi, 19.0%

AX 10-lead Post J

25 mm/Sec 1.0 Cm/mV

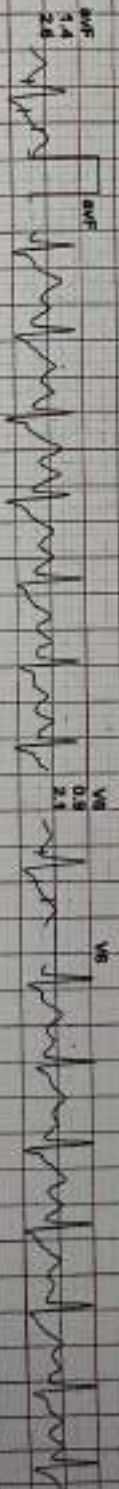
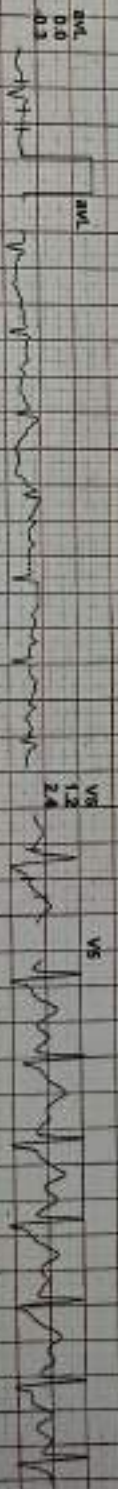
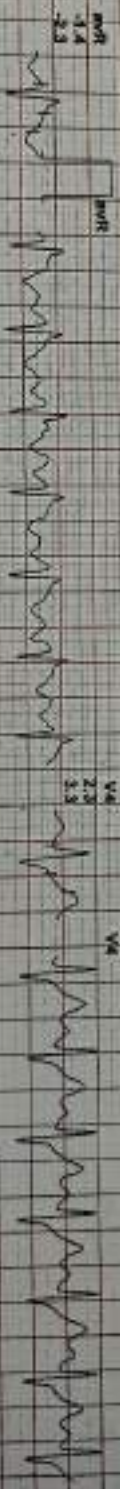
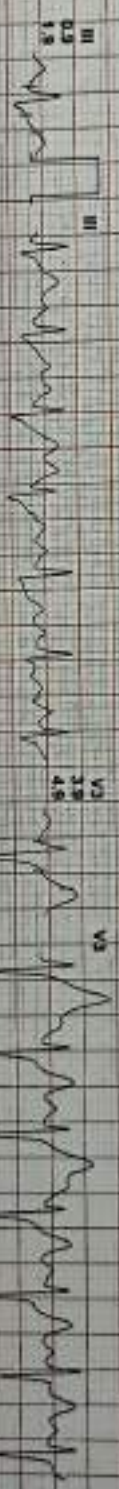
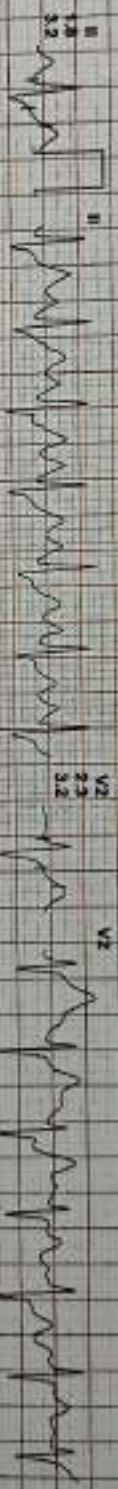
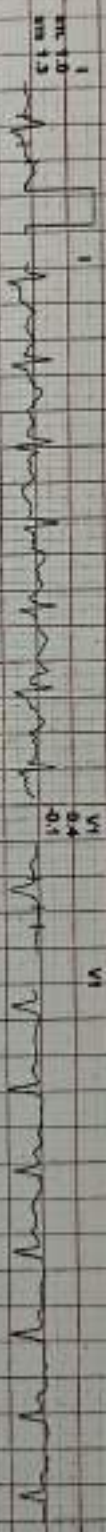
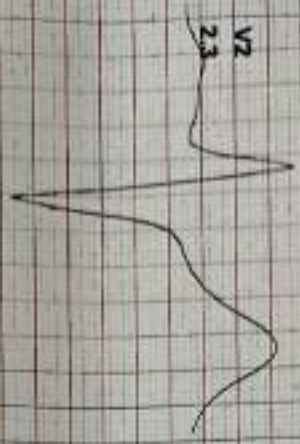

REMARKS:





1425261 / MR RAMESH BIJARNIA / 54 Yrs / M

Date: 16-Sep-2024 10:55:20 AM METS: 7.4/146 Dom 87% of THR BP: 146/90 mmHg Raw ECG BLC On/ Match On/ HF 0.05 Hz/LF 20 Hz

Extrem: 06:00 4.0 Km/h, 12.0%  
25 mm/sec 1.0 cm/mV

4X ECG Post J

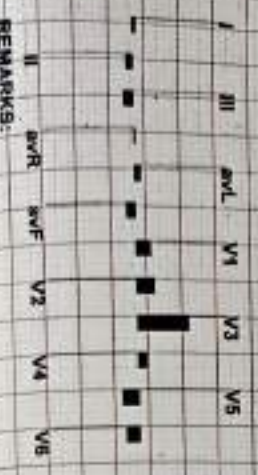
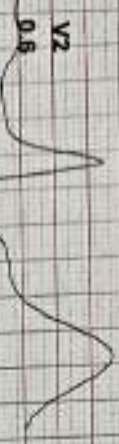
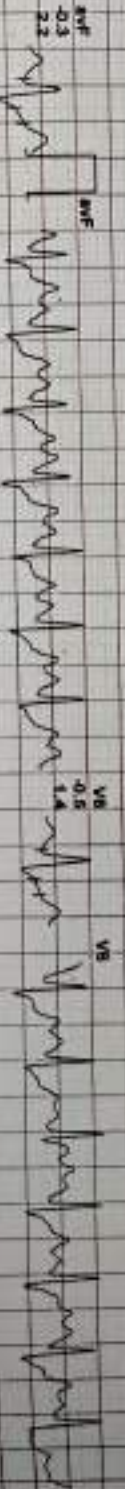
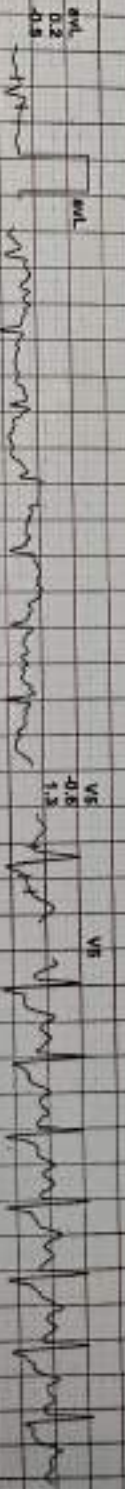
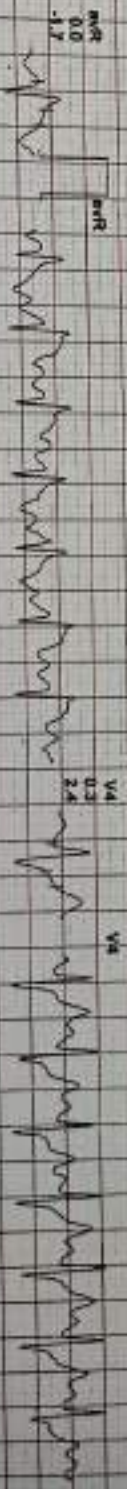
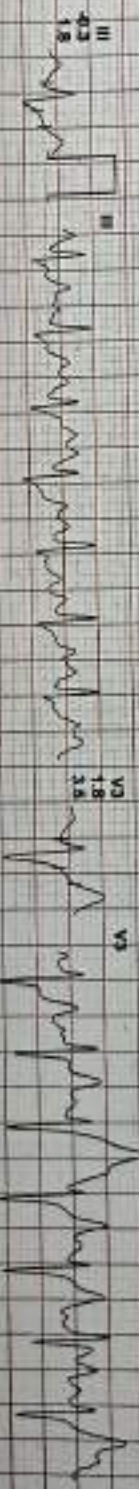
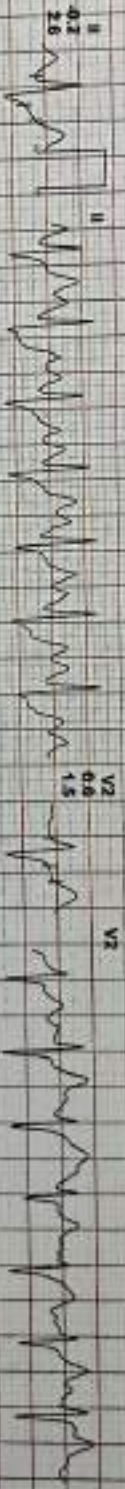
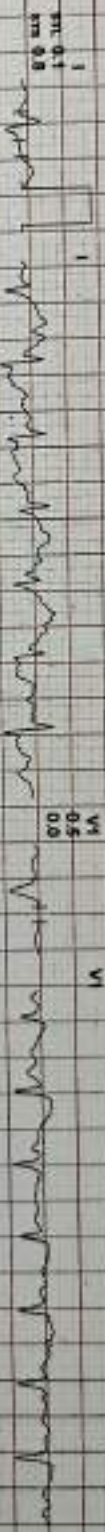

REMARKS:

CARE DIAGNOSTIC AND IMAGING CENTER, JAIPUR

1425261 / MR RAMESH BIJARNIA / 54 YRS / M

Date: 16-Sep-2024 10:55:20 AM METS: 7.2/ 147 born 88% of THR BP: 160/90 mmHg Rvw ECG/ BLC On/ NIBP On/ HF 0.05 Hz/ LFLP 20 Hz

4X 08 m5 Power J

PeaKex



EXTime: 08:07 1.8 Kbps, 0.0%  
25 mm/Sec, 1.0 Cm/mV

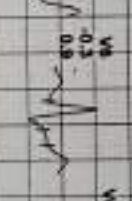
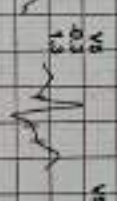
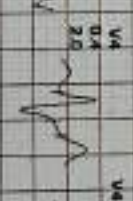
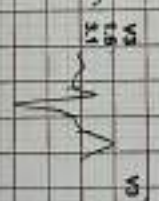
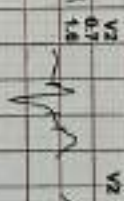
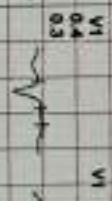
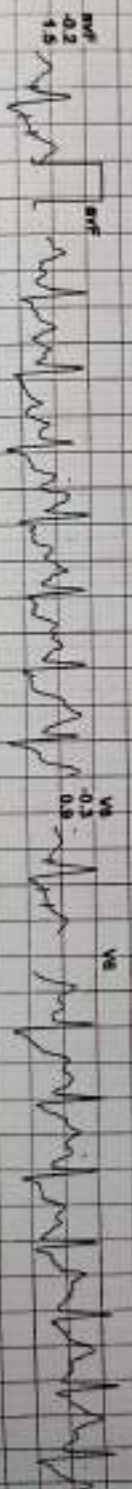
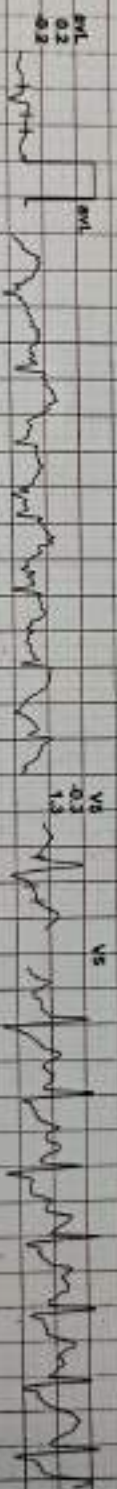
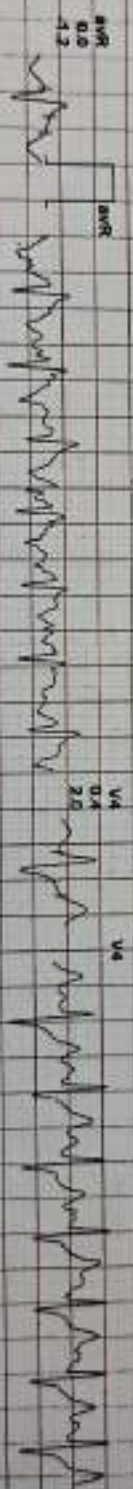
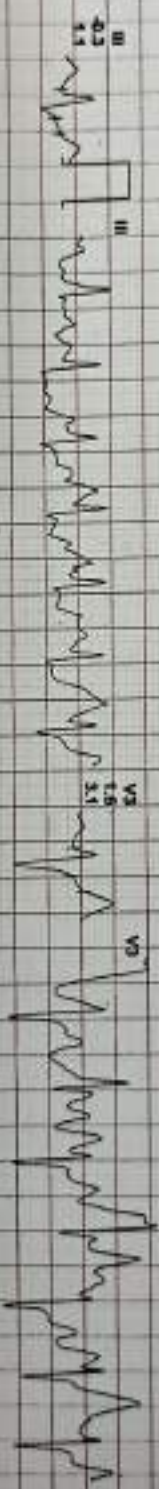
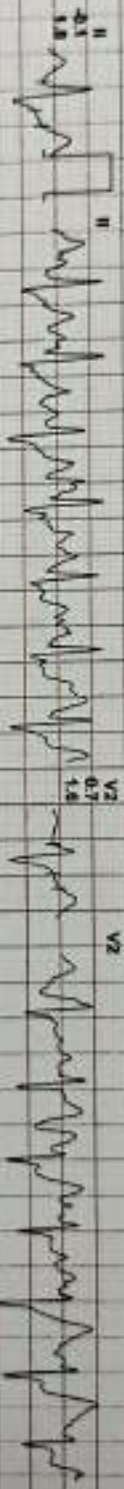
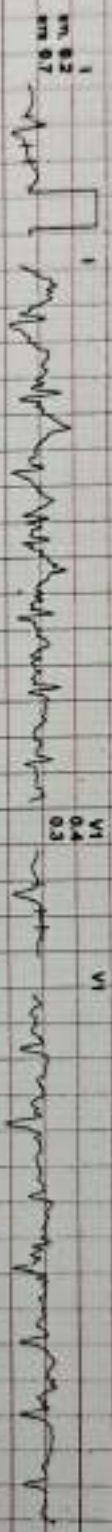

REMARKS:

(GENMZ13181320)RVALengels



1425261 / MR RAMESH BIJARNIA / 54 Yrs / M

Date: 18-Sep-2024 10:55:20 AM METS: 4.2/140 bpm 94% of THR BP: 160/90 mmHg Raw ECG/ ECG ON/ NICK ON/ HF: 0.06 Hz/ LF: 20 Hz

ExTime: 06:07 1.8 Kmph, 0.0%

AX 60 ms Post-J

25 mm/sec 1.8 Cm/box

I  
RI 0.3  
RII 1.2



V1  
RI 0.6  
RII 0.3

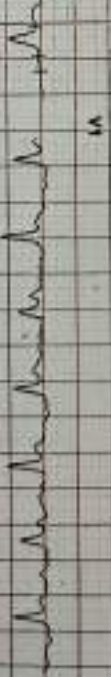

II  
RI 0.4  
RII 2.8

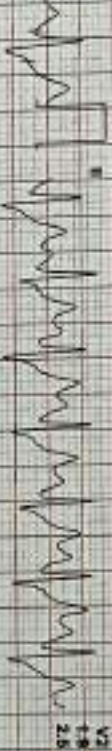

V2  
RI 1.8  
RII 2.6

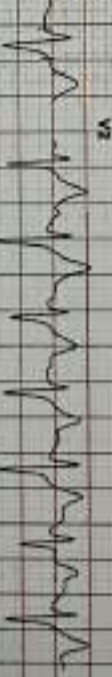

V2  
1.9



III  
RI 0.1  
RII 5.8

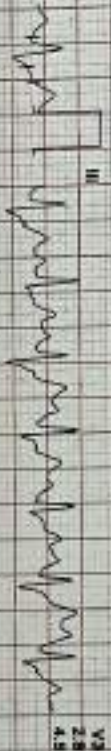

V3  
RI 2.8  
RII 4.8

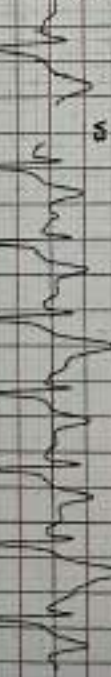

aVR  
RI 0.4  
RII 2.0

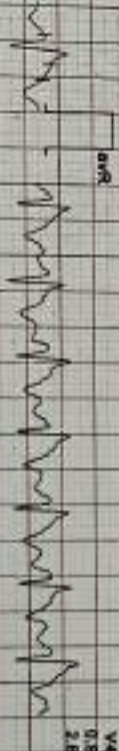

V4  
RI 0.8  
RII 2.8

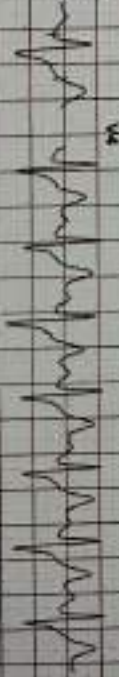

aVL  
RI 0.1  
RII 4.3

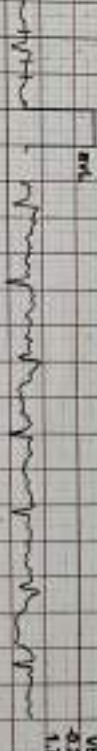

V5  
RI 0.3  
RII 1.7

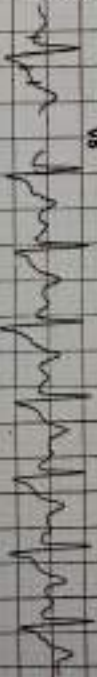

aVF  
RI 0.3  
RII 2.2

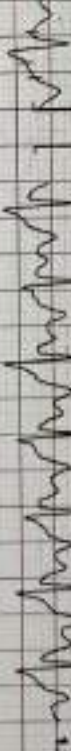

V6  
RI 0.4  
RII 1.3

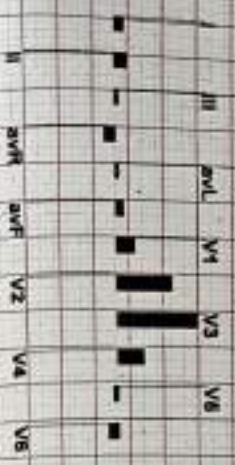
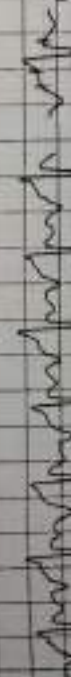

REMARKS:

CARE DIAGNOSTIC AND IMAGING CENTER, JAIPUR

1425261 / MR RAMESH BIJARNIA / 54 YRS / M

Date: 16-Sep-2024 10:55:20 AM METS: 1.0/129 bpm 77% of THR BP: 170/90 mmHg Raw ECG/ BLC On/ Natch On/ HF: 0.05 Hz/ LF: 20 Hz

4X 88-mls 3-lead-J

Recovery(2:00)  
 ExTime: 06:07 1.8 Kmph, 0.0%  
 25 mm/Sec, 1.0 Cm/Div

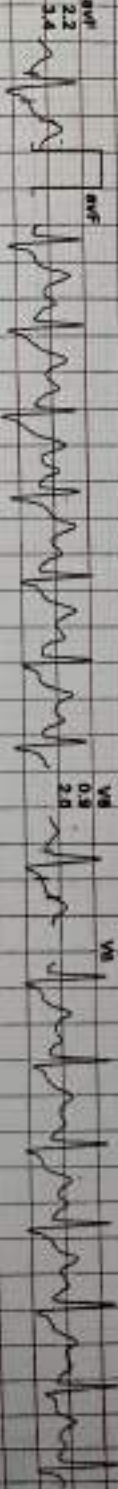
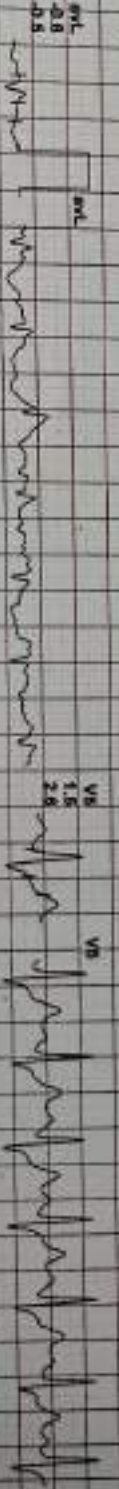
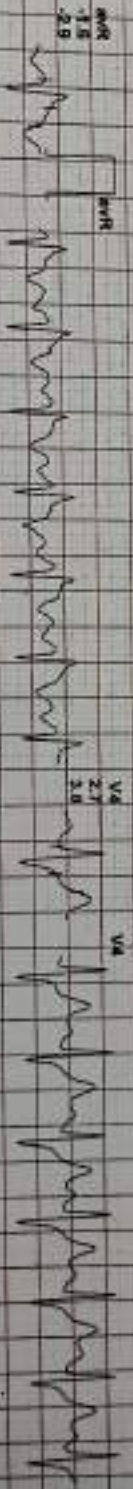
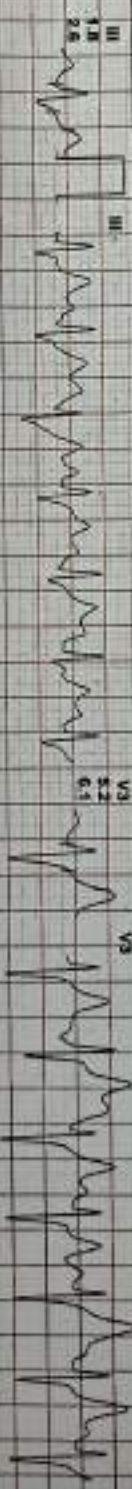
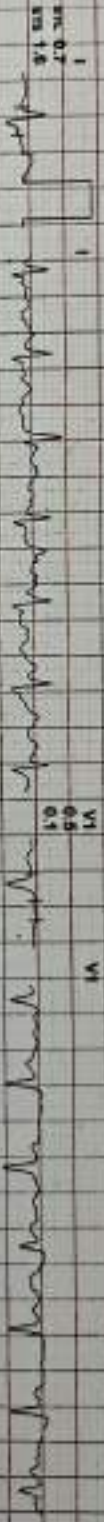
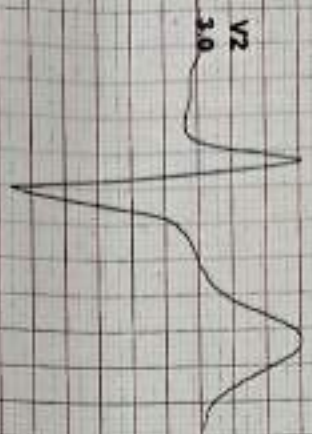

REMARKS:

IGEM2131603201RJAASengani



1423261 / MR RAMESH BIJARNIA / 54 Yrs / M

Date: 16-Sep-2024 10:55:20 AM METS: 1.0/ 124 bpm 74% of THR BP: 150/90 mmHg Raw ECG/ BLC On/ Natch On/ HF 0.05 Hz/LF 20 Hz

EXTime: 06:07 1.8 Kmph 0.0%

4X 88 ms Post J

25 mm/sec 1.0 Cm/mV

I  
RTL 0.8  
FTL 0.8

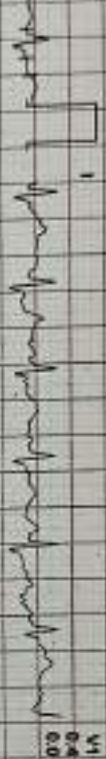

V1  
0.4  
0.0

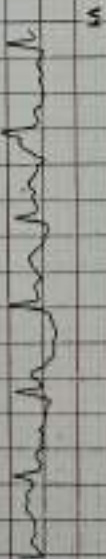

II  
1.2  
1.2  
R.S



V2  
2.0  
2.0

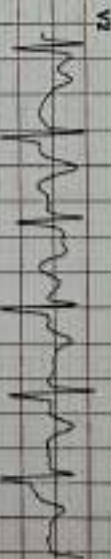

III  
0.7  
1.6

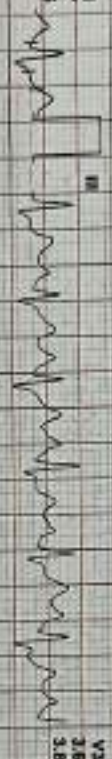

V3  
2.6  
2.6  
3.8

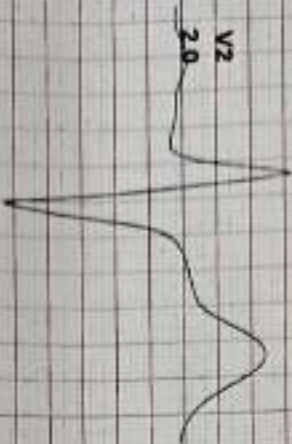
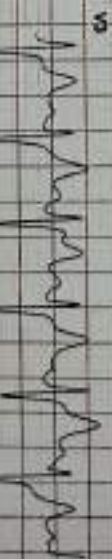

aVR  
0.9  
1.5

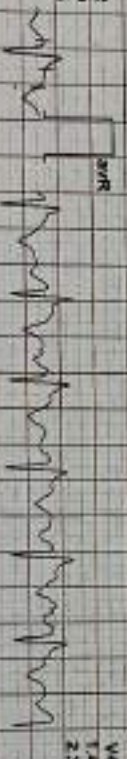

V4  
1.4  
2.3

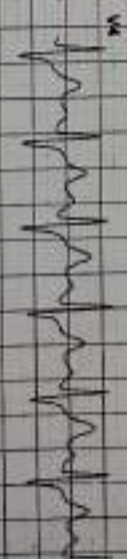

aVL  
0.0  
0.4

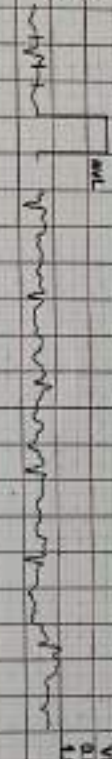

V5  
0.8  
1.6

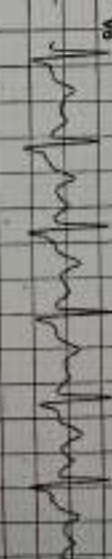

aVF  
1.0  
2.0

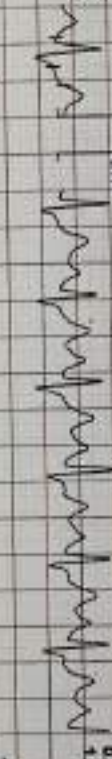

V6  
0.0  
1.2

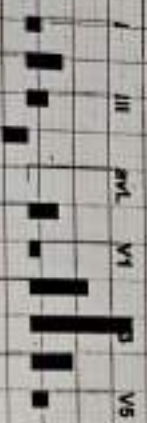

REMARKS:



1425261 / MR RAMESH BIJARNIA / 54 Yrs / M

Date: 16-Sep-2024 10:55:20 AM METS: 1.0/ 121 bpm 72% of THR BP: 130/86 mmHg Raw ECG/ BLC Over Notch On/ HF: 0.05 HULF: 20 HL

ExTime: 06:07 1.8 Kmph. 0.0%  
25 mm/Sec. 1.0 Cm/mV

AX 80 mm Paper 4

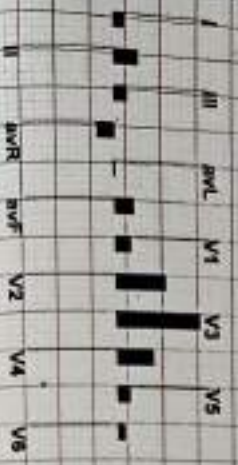
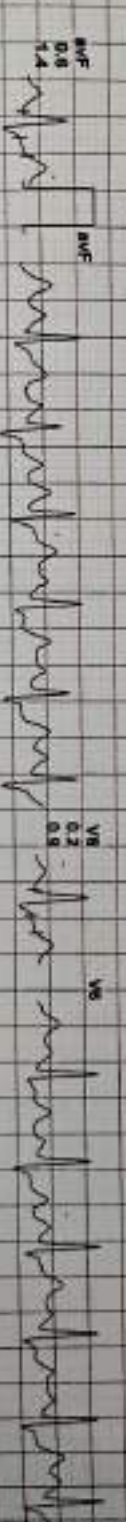
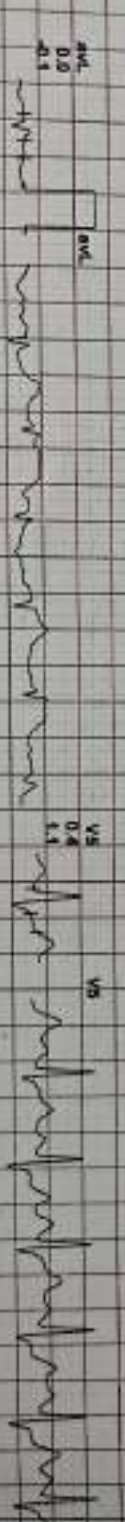
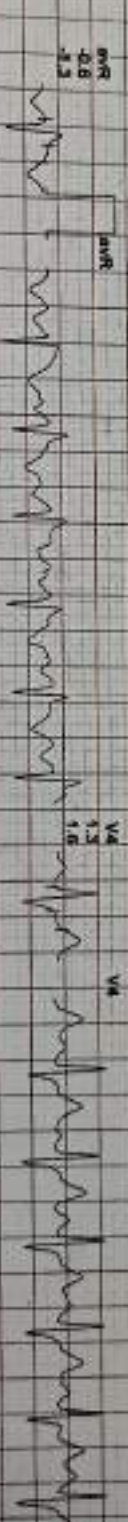
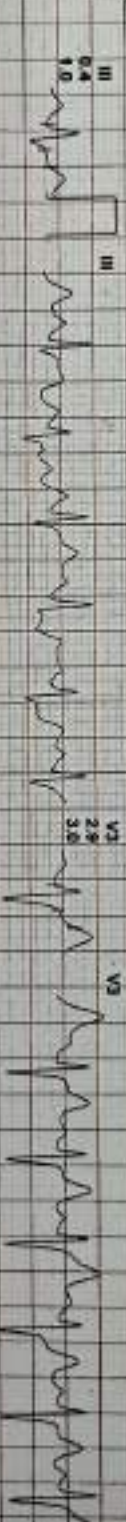
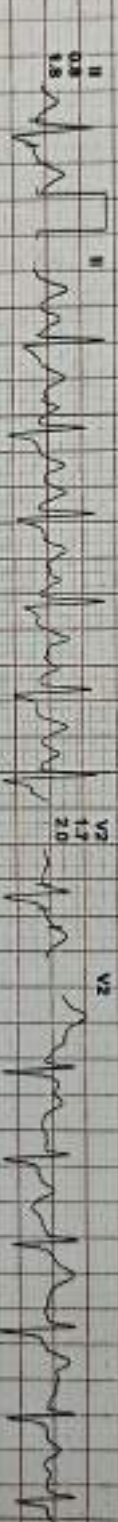
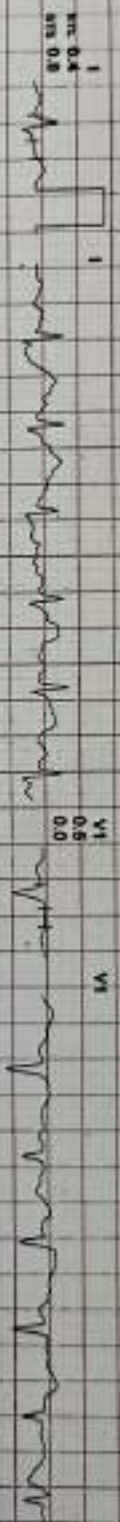

REMARKS:



Date: 16-Sep-2024 10:55:20 AM I II III AVR AVL AVF V1 V2 V3 V4 V5 V6

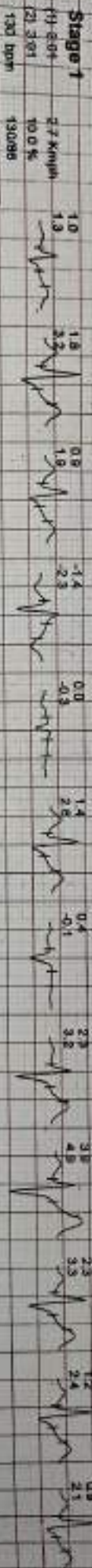
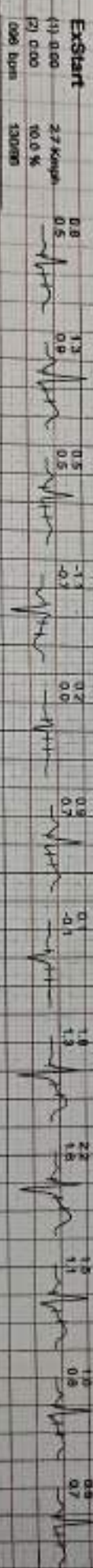
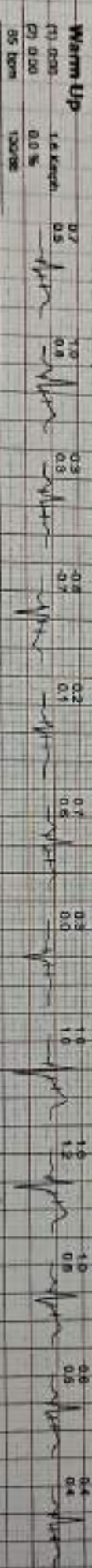
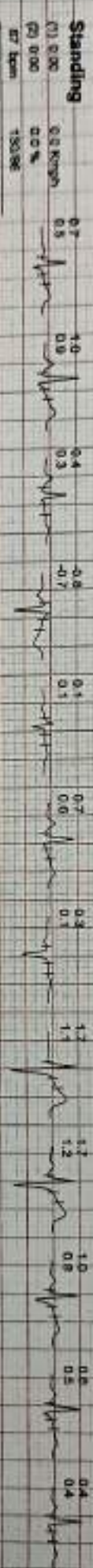
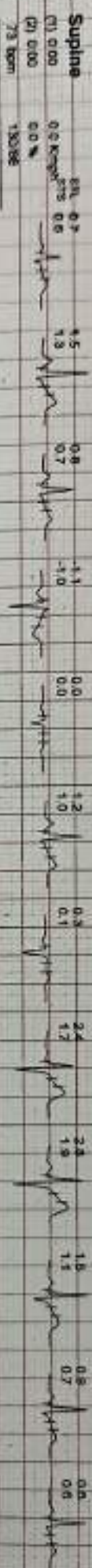

CARE DIAGNOSTIC AND IMAGING CENTER, JAIPUR

1425261 / MR RAMESH BIJARNIA / 54 Yrs / M

Date: 16-Sep-2024 10:55:20 AM I II III aVR aVL aVF V1 V2 V3 V4 V5 V6

Average

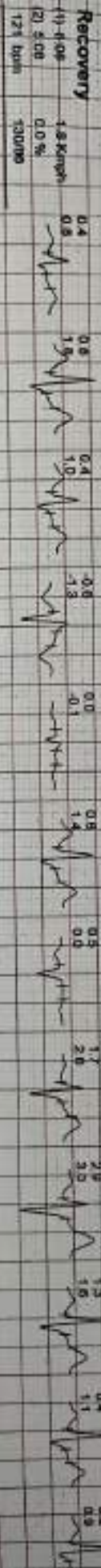
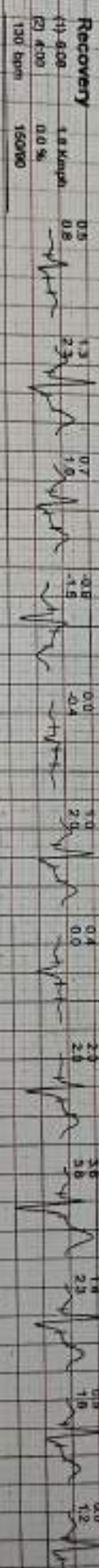
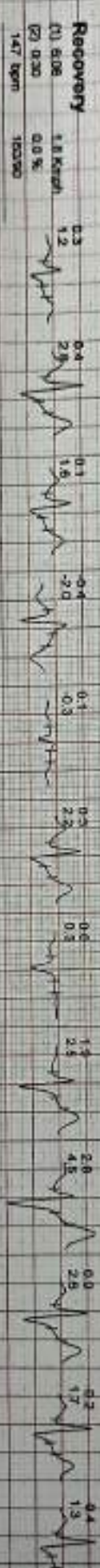
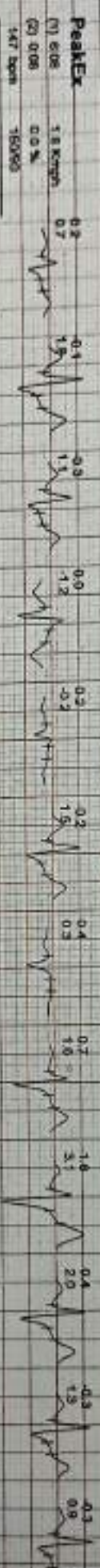
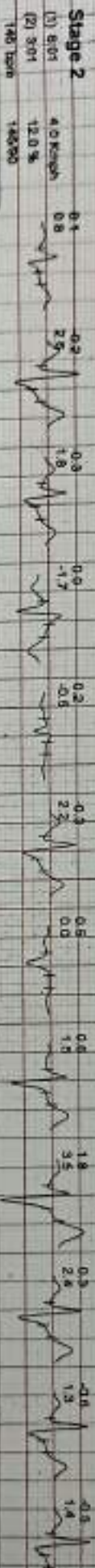





# CARE DIAGNOSTIC AND IMAGING CENTER

A- 7, Hanuman Nagar, Near HDFC Bank, Main Khatipura Road, Jaipur - 302021  
Ph.: 0141-4025102 • E-mail : carecenterjaipur@gmail.com

## General Physical Examination

Date of Examination: 16/09/2024

Name: RAMESH BIJARNIA Age: 54 yrs DOB: 13/09/1969 Sex: Male

Referred By: MEDIWHEEL

Photo ID: VID Card ID# 9394

HT: 163 (cm) Wt: 92 (Kg)

Chest [Expiration]: 110 (cm) Abdomen Circumference: 115 (cm)

Blood Pressure: 130/86 mm Hg PR: 78 / min RR: 18 / min Temp: Afebrile

BMI 34.6

Eye Examination: Vision by Spex  $\pm 1.75$  B12 eyes since 9 yrs

Other: Client taking medicine Tab. Aurodep AT OD for hypertension since 10 yrs

On examination he/she appears physically and mentally fit:  yes / No

Signature Of Examine:

Name of Examiner RAMESH BIJARNIA

Signature Medical Examiner:   
DR. VIKRAM SINGH  
M.B.B.S.  
RMC Reg. No.-25097





# CARE DIAGNOSTIC AND IMAGING CENTER

A- 7, Hanuman Nagar, Near HDFC Bank, Main Khatipura Road, Jaipur - 302021

Ph.: 0141-4025102 • E-mail : carecenterjaipur@gmail.com

Patient Name	Ramesh Bijarniya	Age/Sex	54 yrs/M
Patient ID	5721	Date	16/9/2024
Referred By	Mediwheel		

## SONOGRAPHY OF WHOLE ABDOMEN (MALE)

- LIVER:** Measures 167 mms. Is enlarged in size and shows bright echotexture. No focal lesion seen. Hepatic and portal venous systems are normal. IHBR are not dilated. Portal vein and CBD normal in caliber.
- GALL BLADDER** : Partially distended.
- PANCREAS** : Is normal in size, shape and echotexture. Pancreatic duct is not dilated.
- SPLEEN** : Normal in size ( 102 mms), shape and echotexture.
- BOTH KIDNEYS** : Both kidneys are normal in size, shape, position, outline and show normal corticomedullary differentiation. Pelvicalyceal system is normal. No evidence of hydronephrosis or calculus on either side.
- U. BLADDER** Partially distended.
- PROSTATE** Normal in size and echotexture. No focal lesion seen.
- No free fluid is seen in the peritoneal cavity.
- IMPRESSION:-** Hepatomegaly with fatty liver ( Gr II)

  
Dr. Vikram Singh M.D.  
Consultant Radiologist  
RMC-No-25897/11212

**Dr. VIKRAM SINGH**  
**M.D. (RADIOLOGIST)**  
**R.M.C. REG.-11212**



# CARE DIAGNOSTIC AND IMAGING CENTER

A-7, Hanuman Nagar, Near HDFC Bank, Main Khatipura Road, Jaipur - 302021

Ph.: 0141-4025102 • E-mail : carecenterjaipur@gmail.com

Name	Ramesh Bijarniya	Age/Sex	54 yrs/M
Ref By	Mediwheel	Date	16/9/2024
Reg. Id	5721	Page	1 of 1

## XRAY CHEST PA VIEW

- \* *Rotation to right side with lucent area in right upper zone ?composite shadow.*
- \* *Trachea is central.*
- \* *Both domes are normal.*
- \* *Both costophrenic angles appear normal.*
- \* *Both lung fields are clear*
- \* *Both hilar shadows are normal.*
- \* *Cardiac size is normal.*

## IMPRESSION: - NORMAL SKIAGRAM

*Adv- Clinical correlation.*

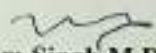
  
Dr. Vikram Singh M.D.

Consultant Radiologist

RMC-No-25097/11212

**Dr. VIKRAM SINGH**

**M.D. (RADIOLOGIS)**

**R.M.C. REG.-11212**





A-5 Hanuman Nagar A, Khatipura Rd, Varshak Nagar, Jaipur, Rajasthan 302012, India

**Jaipur**  
**Rajasthan**  
**India**

28°C  
82°F

2024-09-16(Mon) 09:34(am)



A-7, 1st Floor, Harsharan Kages, Main Khateepura Bazar, Khateepura Nagar, Jaipur, Rajasthan 302021, India

Jaipur  
Rajasthan  
India

29°C  
84°F

2024-09-16(Mon) 10:42(am)



भारत सरकार

Government of India



रमेश बिजारनिया

Ramesh Bijarnia

जन्म तारीख/DOB: 19/09/1969

पुरुष/ MALE



XXXX XXXX 9394

મારો આધાર, મારી ઓળખ



372, Queens Rd, Block D, D - Block, Vaishali Nagar, Jaipur, Rajasthan 302021, India

Jaipur  
Rajasthan  
India



28°C  
82°F

2024-09-16(Mon) 09:32(am)



भारतीय विशिष्ट ओळखाए-प्राधिकरण  
Unique Identification Authority of India

Address:

S/O Danmal Jat, PLOT N0.-64,  
VIDYUT NAGAR C, GANDHI PATH  
VAISHALI NAGAR, JAIPUR, Jaipur,  
Jaipur,  
Rajasthan, 302021

सरनामुं :

S/O दमल जाट, प्लाट न०.-६४, विद्युत नगर  
सी, गाँधी पथ वैशाली नगर, जयपुर, जयपुर,  
जयपुर,  
राजस्थान, 302021

XXXX XXXX 9394



1047



help@uidai.gov.in



www.uidai.gov.in



J-7, 1st Floor, Hanuman Nagar, Main Khattipura Road, Vaishali Nagar, Jaipur, Rajasthan 302021, India

Jaipur  
Rajasthan  
India



28°C  
82°F

2024-09-16(Mon) 09:32(am)





# CARE DIAGNOSTIC AND IMAGING CENTER

A- 7, Hanuman Nagar, Near HDFC Bank, Main Khatipura Road, Jaipur - 302021

Ph.: 0141-4025102 • E-mail : carecenterjaipur@gmail.com

Patient Name **Mr RAMESH BIJARNIA**  
Age & Sex **54 Years , Male**  
Referred by **MEDIWHEEL**

Lab Regn No **05721**  
Registration Date **16/09/2024 10:02**  
Reporting Date **16/09/2024 14:06**

## HAEMATOLOGY

### Complete Blood Count With ESR

TEST NAME	RESULT	UNIT	NORMAL RANGE
Hb%	14.7	gms/dl	13 - 18 gms/dl
TLC	8.1	Th/mm <sup>3</sup>	4.5 - 11 Th/mm <sup>3</sup>
<b>DLC</b>			
Neutrophils	50	%	40 - 75 %
Lymphocytes	<b>45</b>	%	20 - 40 %
Eosinophils	03	%	01 - 06 %
Monocytes	02	%	02 - 10 %
Basophils	00	%	00 - 01 %
TRBC	5.22	mil/cu-mm	4.5 - 5.5 mil/cu-mm
Platelet Count APC	2.72	lakh/mm <sup>3</sup>	1.5 - 4.5 lakh/mm <sup>3</sup>
PCV	45.7	%	42 - 52 %
MCV	87.5	fl	82 - 94 fl
MCH	28.2	pg	27 - 32 pg
MCHC	32.2	g/lit	32 - 36 g/lit
ESR	05	mm/1Hr	4 - 20 mm/1Hr

-- End of Report --

Technologist

Dr. Nirish Agarwal  
Pathologist  
RMC No 12512

Dr. Nirish Agarwal  
Pathologist  
Reg. No. 12512

This is radiological / Pathological Impression & not the final Diagnosis. It should be Correlated with relevant clinical data & Investigation.  
Not Valid for Medico-Legal Purpose • Subject to Jaipur Jurisdiction only.



# CARE DIAGNOSTIC AND IMAGING CENTER

A- 7, Hanuman Nagar, Near HDFC Bank, Main Khatipura Road, Jaipur - 302021  
Ph.: 0141-4025102 • E-mail : carecenterjaipur@gmail.com

Patient Name **Mr RAMESH BIJARNIA**

Age & Sex **54 Years , Male**

Referred by **MEDIWHEEL**

Lab Regn No **05721**

Registration Date **16/09/2024 10:02**

Reporting Date **16/09/2024 14:06**

## BIOCHEMISTRY

### Blood Sugar Fasting & PP 2:00 Hrs

TEST NAME	RESULT	UNIT	NORMAL RANGE
Blood Sugar Fasting	88	mg/dl	65 - 110 mg/dl
Urine Sugar Fasting	Nil		
Blood Sugar PP 2.00 Hr	125	mg/dl	80 - 145 mg/dl
Urine Sugar PP 2.00 Hr	Nil		

## HAEMATOLOGY

### ABO & Rh Blood Group

TEST NAME	RESULT	UNIT
ABO Group	A	
Rh Factor	POSITIVE	

-- End of Report --

Technologist

Dr. Nirish Agarwal  
Pathologist  
RMC No 12512

Dr. Nirish Agarwal  
Pathologist  
Reg. No. 12512

This is radiological / Pathological Impression & not the final Diagnosis. It should be Correlated with relevant clinical data & Investigations.  
Not Valid for Medico-Legal Purpose • Subject to Jaipur Jurisdiction only.



# CARE DIAGNOSTIC AND IMAGING CENTER

A- 7, Hanuman Nagar, Near HDFC Bank, Main Khatipura Road, Jaipur - 302021  
Ph.: 0141-4025102 • E-mail : carecenterjaipur@gmail.com

Patient Name **Mr RAMESH BIJARNIA**  
Age & Sex **54 Years , Male**  
Referred by **MEDIWHEEL**

Lab Regn No **05721**  
Registration Date **16/09/2024 10:02**  
Reporting Date **16/09/2024 14:06**

## BIOCHEMISTRY

### Lipid Profile Panel

TEST NAME	RESULT	UNIT	NORMAL RANGE
<b>LIPID PROFILE PANEL</b>			
Total Cholesterol	<b>216</b>	<b>mg/dl</b>	Desirable: <200 Borderline High: 200-239 High >240
Triglycerides	125	mg/dl	Normal: <150 Borderline High: 150-199 High: 200-499 Very High >500
HDL Cholesterol	46	mg/dl	35 - 70 mg/dl
LDL Cholesterol	<b>145</b>	<b>mg/dl</b>	Optimal: <100 Near Optimal: 100-129 Borderline High: 130-159 High: 160-189 Very High: >190
Vrey Low Density Lipoprotein	25	mg/dl	Upto - 60 mg/dl
Non HDL Cholesterol	<b>170</b>	<b>mg/dl</b>	0 - 160 mg/dl
CHOL/HDL RATIO	4.69	mg/dl	3.3-4.4 Low Risk 4.5-7.0 Avg.Risk 7.1-11.0 Mod.Risk >11.0 High Risk
LDL/HDL RATIO	3.15	mg/dl	0.5-3.0 Low Risk 3.1-6.0 Mod.Risk > 6.0 High Risk

-- End of Report --

Technologist

Dr. Nirish Agarwal  
Pathologist  
RMC No 12512

**Dr. Nirish Agarwal**  
Pathologist  
Reg. No. 12512

This is radiological / Pathological Impression & not the final Diagnosis. It should be Correlated with relevant clinical data & investigations.  
Not Valid for Medico-Legal Purpose • Subject to Jaipur Jurisdiction only.



# CARE DIAGNOSTIC AND IMAGING CENTER

A- 7, Hanuman Nagar, Near HDFC Bank, Main Khatipura Road, Jaipur - 302021  
Ph.: 0141-4025102 • E-mail : carecenterjaipur@gmail.com

Patient Name **Mr RAMESH BIJARNIA**

Age & Sex **54 Years , Male**

Referred by **MEDIWHEEL**

Lab Regn No **05721**

Registration Date **16/09/2024 10:02**

Reporting Date **16/09/2024 14:06**

## BIOCHEMISTRY

### Blood Urea Nitrogen - BUN

TEST NAME	RESULT	UNIT	NORMAL RANGE
Blood Urea Nitrogen - BUN	11.2	mg/dl	0 - 20 mg/dl

## BIOCHEMISTRY

### Biochemistry Tests

TEST NAME	RESULT	UNIT	NORMAL RANGE
Uric Acid	4.67	mg/dl	3.4 - 7.0 mg/dl
Creatinine	0.98	mg/dl	0.5 - 1.4 mg/dl
BUN/Creatinine Ratio	11.42		

-- End of Report --

Technologist

Dr. Nirish Agarwal  
Pathologist  
RMC No 12512

Dr. Nirish Agarwal  
Pathologist  
Reg. No. 12512

This is radiological / Pathological impression & not the final Diagnosis. It should be Correlated with relevant clinical data & Investigated Pathologist  
Not Valid for Medico-Legal Purpose • Subject to Jaipur Jurisdiction only.



# CARE DIAGNOSTIC AND IMAGING CENTER

A- 7, Hanuman Nagar, Near HDFC Bank, Main Khatipura Road, Jaipur - 302021  
Ph.: 0141-4025102 • E-mail : carecenterjaipur@gmail.com

Patient Name **Mr RAMESH BIJARNIA**  
Age & Sex **54 Years , Male**  
Referred by **MEDIWHEEL**

Lab Regn No **05721**  
Registration Date **16/09/2024 10:02**  
Reporting Date **16/09/2024 14:06**

## BIOCHEMISTRY

### Liver Function Test

TEST NAME	RESULT	UNIT	NORMAL RANGE
<b>Bilirubin</b>			
Total	0.90	mg/dl	0.20 - 1.2 mg/dl
Direct	0.30	md/dl	0.1 - 0.3 md/dl
Indirect	0.60	mg/dl	0.2 - 0.9 mg/dl
SGOT	32.10	U/L	5 - 45 U/L
SGPT	38.41	U/L	6 - 45 U/L
Total Protein	7.31	gm/dl	6.0 - 8.3 gm/dl
Albumin	4.12	gm/dl	3.0 - 5.0 gm/dl
Globulin	<b>3.19</b>	<b>gm/dl</b>	2.0 - 3.0 gm/dl
A/G Ratio	1.29	mg/dl	1.0:1 - 2.5:1 mg/dl
Alkaline Phosphatase	249.4	IU/L	100 - 300 IU/L
Gamma GT	26.90	U/L	5 - 32 U/L

-- End of Report --

Technologist

Dr. Nirish Agarwal  
Pathologist  
RMC No 12512

Dr. Nirish Agarwal  
Pathologist  
Reg. No. 12512

This is radiological / Pathological impression & not the final diagnosis. It should be Correlated with relevant clinical data & investigation.  
Not Valid for Medico-Legal Purpose • Subject to Jaipur Jurisdiction only.



# CARE DIAGNOSTIC AND IMAGING CENTER

A- 7, Hanuman Nagar, Near HDFC Bank, Main Khatipura Road, Jaipur - 302021  
Ph.: 0141-4025102 • E-mail : carecenterjaipur@gmail.com

Patient Name **Mr RAMESH BIJARNIA**  
Age & Sex **54 Years , Male**  
Referred by **MEDIWHEEL**

Lab Regn No **05721**  
Registration Date **16/09/2024 10:02**  
Reporting Date **16/09/2024 14:06**

## GENERAL

### HBA1c

TEST NAME	RESULT	UNIT	NORMAL RANGE
HBA1c	5.84	%	

#### REFERENCE RANGE

Normal Value	:	<	06.0 %
Good Control	:	6.0 % -	07.0 %
Fair Control	:	7.0 % -	08.0 %
Unsatisfactory Control	:	8.0 % -	10.0 %
Poor Control	:	>	10.0 %

-- End of Report --

Technologist

Dr. Nirish Agarwal  
Pathologist

Dr. Nirish Agarwal  
Pathologist  
Reg. No. 12512



# CARE DIAGNOSTIC AND IMAGING CENTER

A- 7, Hanuman Nagar, Near HDFC Bank, Main Khatipura Road, Jaipur - 302021  
Ph.: 0141-4025102 • E-mail : carecenterjaipur@gmail.com

Patient Name	Mr RAMESH BIJARNIA	Lab Regn No	05721
Age & Sex	54 Years , Male	Registration Date	16/09/2024 10:02
Referred by	MEDIWHEEL	Reporting Date	16/09/2024 14:06

## HORMONES & MARKERS

### Serum Prostate Specific Antigen - PSA Total

TEST NAME	RESULT	UNIT	NORMAL RANGE
Serum Prostate Specific Antigen - PSA Total	0.98	ng/ml	upto 4.0 - ng/ml

## HORMONES & MARKERS

### Thyroid Profile

TEST NAME	RESULT	UNIT	NORMAL RANGE
T3	1.12	ng/ml	0.60 - 1.78 ng/ml
T4	9.38	µg/dl	4.50 - 12.23 µg/dl
TSH	2.24	µIU/ml	0.35 - 4.94 µIU/ml

-- End of Report --

Technologist

Dr. Nirish Agarwal

Pathologist

RMC No 12512

Dr. Nirish Agarwal

Pathologist

Reg. No. 12512



# CARE DIAGNOSTIC AND IMAGING CENTER

A- 7, Hanuman Nagar, Near HDFC Bank, Main Khatipura Road, Jaipur - 302021  
Ph.: 0141-4025102 • E-mail : carecenterjaipur@gmail.com

Patient Name **Mr RAMESH BIJARNIA**

Age & Sex **54 Years , Male**

Referred by **MEDIWHEEL**

Lab Regn No **05721**

Registration Date **16/09/2024 10:02**

Reporting Date **16/09/2024 14:06**

## CLINICAL PATHOLOGY

### Urine Routine Examination

TEST NAME	RESULT	UNIT
<b>Physical</b>		
Colour	Pale Yellow	
Clarity	Clear	
<b>Chemical</b>		
Specific Gravity	1.030	
pH	6.0	
Albumin	NIL	
Sugar	NIL	
<b>Microscopic</b>		
RBC /HPF	NIL	
WBC /HPF	2-3	
Epithelial Cells /HPF	1-2	
Casts	NIL	
Crystal	NIL	
Bacteria	NIL	
Others	NIL	

-- End of Report --

Technologist

Dr. Nirish Agarwal  
Pathologist

Dr. Nirish Agarwal  
Pathologist

Reg. No. 12512

This is radiological / Pathological Impression & not the final Diagnosis. It should be Correlated with relevant clinical data & Investigations.  
Not Valid for Medico-Legal Purpose • Subject to Jaipur Jurisdiction only.





RAMESH BIJARNIA 54YRS 05721 CHEST, PA 9/16/2024  
CARE DIAGNOSTIC & IMAGING CENTER, JAIPUR