



सत्यमेव जयते  
भारत सरकार



आधार

भारतीय विशिष्ट ओળખाણ प्राधिकरण

भारत सरकार

Unique Identification Authority of India  
Government of India

नोंधणीनी ओળખ / Enrollment No.: 0124/37107/01582

To,  
પ્રકાશભાઈ બાબુભાઈ પટેલ  
Prakashbhai Babubhai Patel  
C/O Prakashbhai Babubhai Patel  
18  
Nilkanth Residency  
Bavri Faliya Majigam, Chikhli Majigam  
Majigam Chikhli Navsari  
Gujarat 396521  
9925893200

21/01/2013

Ref: 2260 / 07M / 132548 / 132587 / P



SB847109965FH

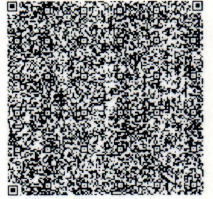

તમારો આધાર નંબર / Your Aadhaar No. :

**8926 7266 9999**

મારો આધાર, મારી ઓળખ



ભારત સરકાર

Government of India

પ્રકાશભાઈ બાબુભાઈ પટેલ  
Prakashbhai Babubhai Patel

જન્મ તારીખ / DOB : 29/10/1978

પુરુષ / Male

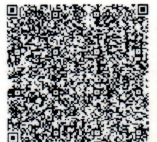

**8926 7266 9999**

મારો આધાર, મારી ઓળખ



Government of India



## નિર્દેશ

- આધાર ઓળખનું પ્રમાણ છે, નાગરિકતાનું નહિ .
- ઓળખનું પ્રમાણ ઓનલાઇન ઓથેન્ટિકેશન દ્વારા પ્રાપ્ત કરો .

## INFORMATION

- Aadhaar is proof of identity, not of citizenship .
- To establish identity, authenticate online .

- આધાર દેશભરમાં માન્ય છે .
- આધાર ભવિષ્યમાં સરકારી અને બિન-સરકારી સેવાઓનો લાભ મેળવવામાં ઉપયોગી થશે .
- Aadhaar is valid throughout the country .
- Aadhaar will be helpful in availing Government and Non-Government services in future .



ભારતીય વિશિષ્ટ ઓળખાણ-પ્રાધિકરણ

Unique Identification Authority of India

સરનામું: C/O પ્રકાશભાઈ બાબુભાઈ પટેલ, 18,  
નીલકંઠ રેસિડેન્સી, બાવરી ફાલિયા, મજીગામ, ચીખલી,  
મજીગામ, મજીગામ, નવસારી, ચીખલી, ગુજરાત,  
396521

Address: C/O Prakashbhai Babubhai Patel, 18,  
Nilkanth Residency, Bavri Faliya, Majigam, Chikhli,  
Majigam, Majigam, Navsari, Chikhli, Gujarat, 396521

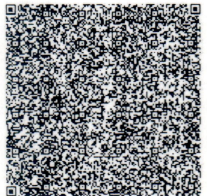

8926 7266 9999



1947



help@uidai.gov.in

www

www.uidai.gov.in

07M / 132548



बैंक ऑफ़ बड़ोदा  
Bank of Baroda



नाम

पटेल प्रकाशभाई बाबुभाई

Name

PATEL PRAKASHBHAIBABUBHAI

कर्मचारी कूट क्र.

E.C. No.

79420

जारीकर्ता प्राधिकारी  
Issuing Authority

धारक के हस्ताक्षर  
Signature of Holder



LETTER OF APPROVAL / RECOMMENDATION

To,

The Coordinator,  
Mediwheel (Arcofemi Healthcare Limited)  
Helpline number: 011- 41195959

Dear Sir / Madam,

**Sub: Annual Health Checkup for the employees of Bank of Baroda**

This is to inform you that the following employee wishes to avail the facility of Cashless Annual Health Checkup provided by you in terms of our agreement.

PARTICULARS	EMPLOYEE DETAILS
NAME	MR. PATEL PRAKASHBHAI BABUBHAI
EC NO.	79420
DESIGNATION	BRANCH HEAD
PLACE OF WORK	KHAREL
BIRTHDATE	29-10-1978
PROPOSED DATE OF HEALTH CHECKUP	14-10-2023
BOOKING REFERENCE NO.	23D79420100070254E

This letter of approval / recommendation is valid if submitted along with copy of the Bank of Baroda employee id card. This approval is valid from **23-09-2023** till **31-03-2024**. The list of medical tests to be conducted is provided in the annexure to this letter. Please note that the said health checkup is a **cashless facility** as per our tie up arrangement. We request you to attend to the health checkup requirement of our employee and accord your top priority and best resources in this regard. The EC Number and the booking reference number as given in the above table shall be mentioned in the invoice, invariably.

We solicit your co-operation in this regard.

Yours faithfully,

Sd/-

**Chief General Manager  
HRM Department  
Bank of Baroda**

(Note: This is a computer generated letter. No Signature required. For any clarification, please contact Mediwheel (Arcofemi Healthcare Limited))

**SUGGESTIVE LIST OF MEDICAL TESTS**

<b>FOR MALE</b>	<b>FOR FEMALE</b>
CBC	CBC
ESR	ESR
Blood Group & RH Factor	Blood Group & RH Factor
Blood and Urine Sugar Fasting	Blood and Urine Sugar Fasting
Blood and Urine Sugar PP	Blood and Urine Sugar PP
Stool Routine	Stool Routine
<b>Lipid Profile</b>	<b>Lipid Profile</b>
Total Cholesterol	Total Cholesterol
HDL	HDL
LDL	LDL
VLDL	VLDL
Triglycerides	Triglycerides
HDL / LDL ratio	HDL / LDL ratio
<b>Liver Profile</b>	<b>Liver Profile</b>
AST	AST
ALT	ALT
GGT	GGT
Bilirubin (total, direct, indirect)	Bilirubin (total, direct, indirect)
ALP	ALP
Proteins (T, Albumin, Globulin)	Proteins (T, Albumin, Globulin)
<b>Kidney Profile</b>	<b>Kidney Profile</b>
Serum creatinine	Serum creatinine
Blood Urea Nitrogen	Blood Urea Nitrogen
Uric Acid	Uric Acid
HBA1C	HBA1C
Routine urine analysis	Routine urine analysis
USG Whole Abdomen	USG Whole Abdomen
<b>General Tests</b>	<b>General Tests</b>
X Ray Chest	X Ray Chest
ECG	ECG
2D/3D ECHO / TMT	2D/3D ECHO / TMT
Stress Test	Thyroid Profile (T3, T4, TSH)
PSA Male (above 40 years)	Mammography (above 40 years) and Pap Smear (above 30 years).
Thyroid Profile (T3, T4, TSH)	Dental Check-up consultation
Dental Check-up consultation	Physician Consultation
Physician Consultation	Eye Check-up consultation
Eye Check-up consultation	Skin/ENT consultation
Skin/ENT consultation	Gynaec Consultation



# YASHFEEN CARDIAC HOSPITAL™

MANAGED BY :- YASHFEEN FOUNDATION

VIRAVAL, NAVSARI. 396 445. PHONE : (H) (02637) 235725

Website : www.yashfeenhospital.in E-mail : info@yashfeenhospital.in



(Regd. No. E / 1390 / Navsari)

## 2D ECHO CARDIOGRAPHY COLOUR DOPPLER REPORT

Patient Name & No	: PRAKASHBHAI BABUBHAI PATEL CH23028139	Age/Sex	UHID :	: 3644
Doctor	: Mohil Nagad	45/ M	No :	: 3916
Referred By	:		Date :	: 14/10/2023

### M-Mode findings

LVIDd : 38mm  
 LVIDs : 26mm  
 IVSd : 09mm  
 PWd : 09mm  
 EF : 60%  
 Aorta : 21mm  
 LA : 30mm

### 2D Imaging

Aortic Valve : Trileaflet, Peak Gradient 5mm of Hg.  
 Mitral Valve : Thin, Pliable, Normal Mobility, Normal function  
 Tricuspid Valve : Normal.  
 Pulmonary Valve : Normal

=> : All cardiac chambers are normal sized.  
 => : All cardiac valves are normal.  
 => : No regional wall motion abnormality.  
 => : Normal LV systolic function.  
 => : Normal LV diastolic function.  
 => : IAS/IVS intact.  
 => : No obvious clots/ vegetations/ or effusion.  
 => : IVC Normal size.

### Doppler Findings

=> : No MS/MR, No TS/TR, No AS/AR & No PS/PR  
 Mitral inflow Pattern : E > A  
 Tissue Doppler Findings : E' > A'

Impression : Normal LVEF:60%, No RWMA.

Report Prepared By



**DR. MOHIL NAGAD**  
 M.D. Medicine, M.Ch. Cardiology  
 Senior Consultant, Interventional Cardiology  
 Non-Invasive Cardiologist  
 Reg. No. G-22893  
 YASHFEEN HOSPITAL, NAVSARI

Designed By : Sarita Infotech Pvt. Ltd., Navsari

# YASHFEEN IMAGING & RADIOLOGY DEPARTMENT

MANAGED BY :- YASHFEEN FOUNDATION

VIRAVAL, NAVSARI. 396 445. PHONE : (H) (02637) 235725

Website : [www.yashfeenhospital.in](http://www.yashfeenhospital.in) E-mail : [info@yashfeenhospital.in](mailto:info@yashfeenhospital.in)

Patient's Name:	PRAKASHBHAI B. PATEL	Age & Sex:	45YRS/M
Ref. by Dr.	Self	Date:	14-10-2023

## X RAY CHEST (PA VIEW)

Both lung fields appear normal.

Both hila appear normal.

Both CP angles appear clear.

Cardiac size appears within normal limit.

Both domes of diaphragm appear normal.

Bony thoracic cage appears normal.

### IMPRESSION:

- Normal X-ray chest (PA view).

Dr. ~~DHARMESH~~ **DR. DHARMESH DESAI**  
(M.D. Radiology)  
Reg. No. G - 45284  
MD  
YASHFEEN GROUP OF HOSPITAL



Please contact immediately for any typographical error.  
This is only professional opinion, not a final diagnosis. Kindly correlate clinically. Not valid for medicolegal purpose.

# YASHFEEN IMAGING & RADIOLOGY DEPARTMENT

MANAGED BY :- YASHFEEN FOUNDATION

VIRAVAL, NAVSARI. 396 445. PHONE : (H) (02637) 235725

Website : [www.yashfeenhospital.in](http://www.yashfeenhospital.in) E-mail : [info@yashfeenhospital.in](mailto:info@yashfeenhospital.in)

Name	PRAKASHBHAI B. PATEL	Age	45Y/M
Ref by Dr	SELF	Date	14/10/2023

## USG ABDOMEN (SCREENING)

**Liver** appears normal in size & shape with normal echopattern.  
No e/o focal or diffuse lesion. IHBR appear normal.  
PV and CBD appear normal.

**Gall bladder** appears distended & normal in shape & size. No e/o calculus or mass seen.  
Walls appear normal.

**Pancreas** appears normal in size and echogenicity. No e/o focal or diffuse lesion.

**Spleen** appears normal in size and shows normal echopattern. No e/o focal lesion.

**Both Kidneys** appear normal in size and echopattern. CM Differentiation is preserved.  
No e/o calculus or hydronephrosis on either side.  
Perirenal spaces appear normal on either side.  
Suprarenal regions appear normal on either side. No e/o mass lesion.

**Bladder** is empty (due to non-compliance of patient). Adv: Follow up USG with normally distended bladder.

RIF region appears normal.

No e/o ascites.

### IMPRESSION:

No significant abnormality detected.



Dr. DHARMESH DESAI  
(M.D. Radiology)  
Reg. No. G - 45284  
Dr. Dharmesh Desai  
YASHFEEN GROUP OF HOSPITAL  
MD





# YASHFEEN CARDIAC HOSPITAL™

At. & Po. Viraval, Navsari. 396 445. Phone (H) (02637) 235725

Website : [www.yashfeenhospital.in](http://www.yashfeenhospital.in) E-mail : [info@yashfeenhospital.in](mailto:info@yashfeenhospital.in)  
(For Laboratory Reports Only)



Patient Name : PRAKASHBHAI BABUBHAI PATEL Age : 45 Years Sex : M  
Ref By Dr. : - Area : Majigaam Date : 14/10/2023  
Sample Time : 14/10/2023 10:03 No : 22 Time : 1:53PM

## HAEMOGRAM

Test	Findings	UOM	Normal Range
HAEMOGLOBIN	14.1	gm/dl	M-13.5-17.0 gm/dl F-11.5-15.5 gm/dl
<b>HAEMOGRAM</b>			
RED BLOOD CELL	<b>5.92</b>	10 <sup>6</sup> /μL	3.76-5.70
TOTAL LEUCOCYTE COUNT	6100	cells/cumm	4,000-11,000cells/cumm
<b>Differential Count</b>			
Neutrophil	62	%	40-75 %
Lymphocytes	28	%	20-40 %
Eosinophil	3	%	01-06 %
Monocytes	7	%	02-10 %
Basophils	0	%	00-00 %
PLATELET COUNT	279000	lacs/cumm	1.5-5.5 Lacs/cumm
<b>RBC INDICES</b>			
P.C.V.	43.4	%	Male-40-56%, Female-37-47%
M.C.V.	<b>73.3</b>	cu/microns	76.0-94.0
M.C.H.	<b>23.9</b>	pg	27.0-30.0
M.C.H.C.	32.5	-	30.0-35.0
BLOOD GROUP	" A "	-	-
RH FACTOR	POSITIVE	-	-
E.S.R.(1 hour)	<b>2</b>	mm/hr.	Male-5-10 mm/hr, Female-5-20 mm/hr

Remarks

Designed By : Sanita Infotech Pvt. Ltd., Navsari

*P. Chaudhary*  
Dr. PIYUSH B. CHAUDHARI

M.D. Medicine

Reg. No. G-21518

Yashfeen Cardiac Hospital

*[Signature]*  
signature

Thanks for Reference

Technician



# YASHFEEN CARDIAC HOSPITAL™

At. & Po. Viraval, Navsari. 396 445. Phone (H) (02637) 235725

Website : www.yashfeenhospital.in E-mail : info@yashfeenhospital.in  
(For Laboratory Reports Only)



Patient Name : PRAKASHBHAI BABUBHAI PATEL Age : 45 Years Sex : M  
Ref By Dr. : - Area : Majigaam Date : 14/10/2023  
Sample Time : 14/10/2023 10:03 No : 22 Time : 1:53PM

## HAEMOGLOBIN A1 C ESTIMATION

Test	Findings	UOM	Normal Range
Hb A1C	5.0	%	>8 :Action Suggested, 7-8 :Good Control, <7 :Goal, 6-7 :Near Normal Glycemia, <6 :Non-diabetic Level
<b>Technique</b>			
METHOD - HPLC			
Mean Blood Glucose	95.5	mg/dL	



*P. Chaudhary*  
Dr. PIYUSH B. CHAUDHARI  
M. D. Medicine  
Reg. No. G-21518

### Remarks

Designed By : Sarita Infotech Pvt. Ltd., Navsari

Yashfeen Cardiac Hospital

*[Signature]*  
signature

*Thanks for Reference*

Technician



# YASHFEEN CARDIAC HOSPITAL™

At. & Po. Viraval, Navsari. 396 445. Phone (H) (02637) 235725

Website : [www.yashfeenhospital.in](http://www.yashfeenhospital.in) E-mail : [info@yashfeenhospital.in](mailto:info@yashfeenhospital.in)  
(For Laboratory Reports Only)



Patient Name : PRAKASHBHAI BABUBHAI PATEL  
Ref By Dr. : -  
Sample Time : 14/10/2023 10:03 No : 22

Age : 45 Years Sex : M  
Area : Majigaam Date : 14/10/2023  
Time : 1:53PM

## BLOOD SUGAR TEST REPORT

Test	Findings	UOM	Normal Range
FASTING BLOOD SUGAR	91.7	mg/dL	70-110 mg/dL
FASTING URINE SUGAR	NIL	-	NIL
POSTPANDRIAL BLOOD SUGAR	108.0	mg/dL	70-140 mg/dL
POSTPANDRIAL URINE SUGAR	NIL	-	NIL



*P. Chaudhary*  
Dr. PIYUSH B. CHAUDHARI  
M.D. Medicine  
Reg. No. G-21518

### Remarks

Designed By : Sarita Infotech Pvt. Ltd., Navsari

Yashfeen Cardiac Hospital

*[Signature]*  
signature

*Thanks for Reference*

Technician



# YASHFEEN CARDIAC HOSPITAL™

At. & Po. Viraval, Navsari. 396 445. Phone (H) (02637) 235725

Website : [www.yashfeenhospital.in](http://www.yashfeenhospital.in) E-mail : [info@yashfeenhospital.in](mailto:info@yashfeenhospital.in)  
(For Laboratory Reports Only)



Patient Name : PRAKASHBHAI BABUBHAI PATEL Age : 45 Years Sex : M  
Ref By Dr. : - Area : Majigaam Date : 14/10/2023  
Sample Time : 14/10/2023 10:04 No : 22 Time : 1:53PM

## BIOCHEMICAL TEST REPORT

Test	Findings	UOM	Normal Range
S.CREATININE	<b>0.7</b>	mg/dL	Male-0.9-1.4 mg/dL, Female-0.8-1.2 mg/dL
S.URIC ACID	<b>7.3</b>	mg/dL	Male:3.5-7.2 mg/dL, Female:2.6-6.0 mg/dL
BLOOD UREA NITROGEN	7.0	mg/dL	4.7-23.0 mg/dL



*P. Chaudhary*  
Dr. PIYUSH B. CHAUDHARI  
M.D. Medicine  
Reg. No. G-21518

### Remarks

Designed By : Sarita Infotech Pvt. Ltd., Navsari

Yashfeen Cardiac Hospital

*Signature*  
signature

*Thanks for Reference*

Technician



# YASHFEEN CARDIAC HOSPITAL™

At. & Po. Viraval, Navsari. 396 445. Phone (H) (02637) 235725

Website : www.yashfeenhospital.in E-mail : info@yashfeenhospital.in  
(For Laboratory Reports Only)



Patient Name : PRAKASHBHAI BABUBHAI PATEL  
Ref By Dr. : -  
Sample Time : 14/10/2023 10:04 No : 22

Age : 45 Years Sex : M  
Area : Majigaam Date : 14/10/2023  
Time : 1:53PM

## LIPID PROFILE TEST REPORT

Test	Findings	UOM	Normal Range
S.CHOLESTEROL	158.5	mg/dL	<200:Desirable, 200-239:Borderline High, >=240:High
HDL CHOLESTEROL	44.3	mg/dL	<40:Low(High Risk), >=60:High(Low Risk)
LDL CHOLESTEROL	<b>126.1</b>	mg/dL	<100.0: Optimal, 100.0-129.0: Nearoptimal/ Aboveoptimal, 130.0-159.0:Borderline High, 160.0-189.0:High, >=190.0:Very High
VLDL CHOLESTEROL	20.9	mg/dL	Upto 40.0 mg/dL
S.TRIGLYCERIDES	104.6	mg/dL	<150.0:Normal, 150.0-199.0:Borderline high, 200.0-499.0:High, >=500.0:Very High
CHOL/ HDL RATIO	3.6	mg/dL	LESS THAN 5.0
LDL/ HDL RATIO	2.8	mg/dL	LESS THAN 5.0



*P. Chaudh.*  
Dr. PIYUSH B. CHAUDHARI  
M.D. Medicine  
Reg. No. G-21518

### Remarks

Designed By : Sarita Infotech Pvt. Ltd., Navsari

Yashfeen Cardiac Hospital

*[Signature]*  
signature

Thanks for Reference

Technician



# YASHFEEN CARDIAC HOSPITAL™

At. & Po. Viraval, Navsari. 396 445. Phone (H) (02637) 235725

Website : [www.yashfeenhospital.in](http://www.yashfeenhospital.in) E-mail : [info@yashfeenhospital.in](mailto:info@yashfeenhospital.in)  
(For Laboratory Reports Only)



Patient Name : PRAKASHBHAI BABUBHAI PATEL  
Ref By Dr. : -  
Sample Time : 14/10/2023 10:04 No : 22

Age : 45 Years Sex : M  
Area : Majigaam Date : 14/10/2023  
Time : 1:53PM

## LIVER FUNCTION TEST REPORT

Test	Findings	UOM	Normal Range
TOTAL BILIRUBIN	0.8	mg/dL	0-1.0 mg/dL
DIRECT BILIRUBIN	0.4	mg/dL	0-0.8 mg/dL
INDIRECT BILIRUBIN	<b>0.4</b>	mg/dL	0-0.2 mg/dL
SGPT	29.3	U/L	Below 40.0 U/L
S.ALKALINE PHOSPHATASE	55.5	U/L	Child-170.0-515.0 U/L, Adults-37.0-147.0 U/L
TOTAL PROTEIN	6.7	g/dl	6.0-8.0 g/dl
ALBUMIN	4.7	g/dl	3.0-5.0 g/dl
GLOBULIN	<b>2.0</b>	g/dl	3.0-3.5 g/dl
A/G	2.3	g/dl	
SGOT	15.2	U/L	Below 40.0 U/L



*P. Chaudhary*  
Dr. PIYUSH B. CHAUDHARI  
M.D. Medicine  
Reg. No. G-21518

### Remarks

Designed By : Sarita Infotech Pvt. Ltd., Navsari

Yashfeen Cardiac Hospital

*Signature*  
signature

Thanks for Reference

Technician



# YASHFEEN CARDIAC HOSPITAL™

At. & Po. Viraval, Navsari. 396 445. Phone (H) (02637) 235725

Website : [www.yashfeenhospital.in](http://www.yashfeenhospital.in) E-mail : [info@yashfeenhospital.in](mailto:info@yashfeenhospital.in)  
(For Laboratory Reports Only)



Patient Name : PRAKASHBHAI BABUBHAI PATEL Age : 45 Years Sex : M  
Ref By Dr. : - Area : Majigaam Date : 14/10/2023  
Sample Time : 14/10/2023 10:04 No : 22 Time : 1:53PM

## THYROID FUNCTION TEST REPORT

Test	Findings	UOM	Normal Range
T3 (TRIODOTHYRONINE)	1.29	ng/ml	Newborns:0.73-2.88, 6 Days-3 Months:0.80-2.75, 4-12Months:0.86-2.65, 1-6 Years:0.92-2.48, 7-11 Years:0.93-2.31, 12-20Years:0.91-2.18, Adults:0.80-2.00
T4(THYROXINE)	6.18	µg/dl	Newborns:5.04-18.5, 6 Days-3 Months:5.41-17.0, 4-12 Months:5.67-16.0, 1-6 Years:5.95-14.7, 7-11 Years:5.99-13.8, 12-20 Years:5.91-13.2, Adults:5.10-14.1
TSH	2.06	µIU/ml	Newborns:0.70-15.2, 6 Days-3 Months:0.72-11.0, 4-12 Months:0.73-8.35, 1-6 Years:0.70-5.97, 7-11 Years:0.60-4.84, 12-20 Years:0.51-4.30, Adults:0.27-4.20

### TECHNIQUE

ELECTROCHEMILUMINESCEN  
CE



*P. Chaudhary*  
Dr. PIYUSH B. CHAUDHARI  
M.D. Medicine  
Reg. No. G-21518

### Remarks

Designed By : Sarita Infotech Pvt. Ltd., Navsari

Yashfeen Cardiac Hospital

*Signature*  
Signature

*Thanks for Reference*

Technician



# YASHFEEN CARDIAC HOSPITAL™

At. & Po. Viraval, Navsari. 396 445. Phone (H) (02637) 235725

Website : www.yashfeenhospital.in E-mail : info@yashfeenhospital.in  
(For Laboratory Reports Only)



Patient Name : PRAKASHBHAI BABUBHAI PATEL  
Ref By Dr. : -  
Sample Time : 14/10/2023 10:04 No : 22

Age : 45 Years Sex : M  
Area : Majigaam Date : 14/10/2023  
Time : 1:54PM

## GGT TEST REPORT

Test	Findings	UOM	Normal Range
SERUM GGT	33	U/L	10.0-71.0 U/L



*f Chaudhary*  
Dr. PIYUSH B. CHAUDHARI  
M.D. Medicine  
Reg. No. G-21518

### Remarks

Designed By : Sarita Infotech Pvt. Ltd., Navsari

Yashfeen Cardiac Hospital

*Ashah*  
signature

Thanks for Reference

Technician





# YASHFEEN CARDIAC HOSPITAL™

At. & Po. Viraval, Navsari. 396 445. Phone (H) (02637) 235725

Website : [www.yashfeenhospital.in](http://www.yashfeenhospital.in) E-mail : [info@yashfeenhospital.in](mailto:info@yashfeenhospital.in)  
(For Laboratory Reports Only)



Patient Name : PRAKASHBHAI BABUBHAI PATEL  
Ref By Dr. : -  
Sample Time : 14/10/2023 10:04 No : 22

Age : 45 Years Sex : M  
Area : Majigaam Date : 14/10/2023  
Time : 1:54PM

## ROUTINE URINE ANALYSIS

Test	Findings	UOM	Normal Range
<b><u>PHYSICAL EXAMINATION</u></b>			
Quantity	-	-	
Colour	YELLOW	-	
Appearance	CLEAR	-	
Reaction	ACIDIC	-	
Sp. Gravity	1.003	-	
<b><u>CHEMICAL EXAMINATION</u></b>			
U.Albumin	NIL	-	
Sugar	NIL	-	
Acetone	NIL	-	
Bile Salt	NIL	-	
Bile Pigment	NIL	-	
Occult Blood	NIL	-	
<b><u>MICROSCOPIC EXAMINATION</u></b>			
Pus Cells	1-2	/hpf	
Epithelial cells	1-2	/hpf	
Red cells	ABSENT	/hpf	
Casts	-	/hpf	
Crystals	<b><u>AMORPHOUS SEEN</u></b>	/hpf	
Others	<b><u>BACTERIA {FEW} SEEN</u></b>	/hpf	



*P. Chaudhary*  
Dr. PIYUSH B. CHAUDHARI  
M. D. Medicine  
Reg. No. G-21513

### Remarks

Designed By : Sarita Infotech Pvt. Ltd., Navsari

Yashfeen Cardiac Hospital

*Amrasis*

Signature

Thanks for Reference

Technician



# YASHFEEN CARDIAC HOSPITAL

## EYE DEPARTMENT

Chief Complaint :

Refractive Checkup

Medical History : ~~DM / HT / Asthama / Allergy / Heart / Thyroid / .....~~

Ocular History :

Visual Acuity : 6/9  $\leftarrow$  6/6  $\leftarrow$

NAME

14\_OCT\_2023 PM 12:13  
NO. 8455  
SN: 4771998

REF. DATA

VD: 12.00 CYL: MIX  
<R> S C A  
+ 1.00 + 0.75 6  
+ 1.00 + 0.75 6  
+ 1.00 + 0.75 7  
+ 1.00 + 0.75 6  
S. E. + 1.50

<L> S C A  
+ 1.00 + 0.25 145  
+ 1.00 + 0.25 144  
+ 1.00 + 0.25 144  
+ 1.00 + 0.25 144  
S. E. + 1.25

OP :

	RIGHT EYE (PH.....)				LEFT
	Sph.	Cyl.	Axis	V/A	Sph.
Distance	+ 0.75	+ 0.75	10	6/9	+ 0.75
Near	$\leftarrow$ <del>0.50</del> 1.50 $\leftarrow$				

Distance/Reading/Bi-Focal/Progressive/Separate Glasses

Sle :

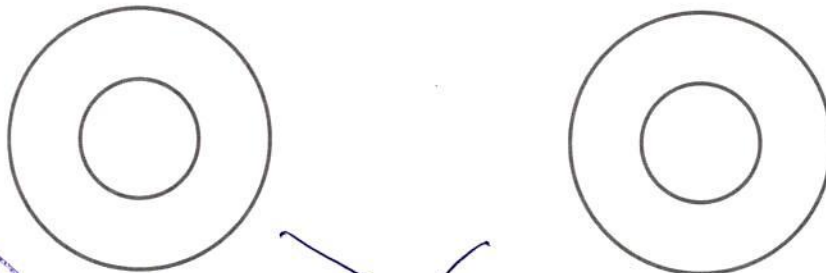

Refractive : Glasses

R  
J. Tejvaraj & Co.  
000



2000

J

PRAKASHBAI ,  
ID:  
DOB:  
45 Years , ,  
Male ,Unknown  
Med.:  
Location:  
Referring Physician:  
Notes:

14/10/2023 1:21:58 PM

Vent. Rate: 82 BPM  
PR int: 118 ms  
QRS dur: 92 ms  
QT/QTc: 330/369 ms  
P-R-T axes: 55 72 31  
Avg. RR: 726 ms  
QTcB: 387 ms  
QTcF: 367 ms

SINUS RHYTHM WITH SINUS BRADYCARDIA WITH SHORT PR INTERVAL  
BORDERLINE ECG

UNCONFIRMED REPORT  
Reviewed by:

*P. Chaudhri*  
Dr. PIYUSH B. CHAUDHARI  
M.D. Medicine  
Reg. No. G-21518

Signed by  
Date:

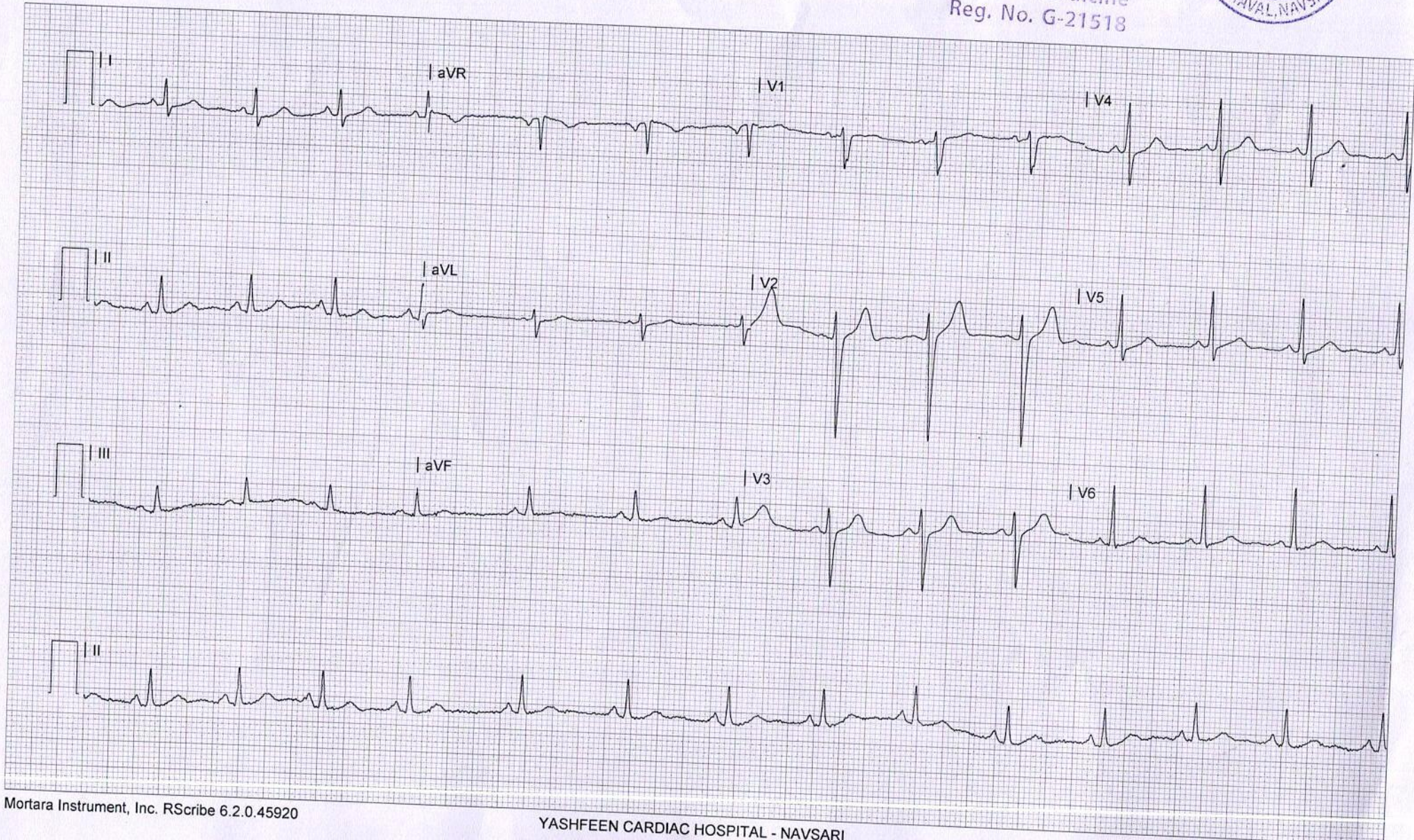



CH23028139 PRAKASHBHAI B PATEL 45/Y 141023371 ChestErect.  
YASHFEEN GROUP OF HOSPITALS NAVSARI PH:9924047789



 **GPS Map**  
**Camera Lite**

746, Viraval Village, Navsari, Viraval, Gujarat 396445, India

Latitude  
20.9621019°

Longitude  
72.9291678°

Local 01:10:34 PM  
GMT 07:40:34 AM

Altitude 12 meters  
Saturday, 14.10.2023