



ভারতের নির্বাচন কমিশন  
পরিচয় পত্র  
ELECTION COMMISSION OF INDIA  
IDENTITY CARD

SNV1438316



নির্বাচকের নাম : তমালিকা সরকার

Elector's Name : Tamalika Sarkar

পিতার নাম : রনজিৎ সরকার

Father's Name : Ranajit Sarkar

লিঙ্গ/Sex : স্ত্রী / F

জন্ম তারিখ : 09/04/1992

Date of Birth

realme 10 Pro 5G

2024.02.24 10:50

Tamalika Sarkar

DR. S. BHATTACHARYA  
CHIEF ELECTORAL OFFICER  
IN CHARGE, E.C. DISTRICT OFFICE  
CC-02A, GULLY MISHRA



## ECG REPORT

PATIENT NAME: TAMALIKA SARKAR

AGE: 31 YRS SEX: F

REFERRED BY DR: MEDIWHEEL

DATE: 24/02/2024

Sinus tachycardia.



DR. S. BHATTACHARYYA.  
MBBS(HONS),MD,PhD SCHOLAR  
DIP.CARDIOLOGY,DIP.DIABETOLOGY  
CCRJD,GOLD MEDALIST



ISO 9001 : 2015 Certified Diagnostic Centre  
External Quality Assurance Scheme by CMC, VELLORE

**Facility Available :** • Ultrasonography with colour doppler • Echocardiography  
• 24 Hours Digital X-Ray • Fully Computerised Pathology Lab • 24 Hours Digital ECG • 24 Hours Digital Holter Monitoring • Digital OPG (Dental X-Ray) • Computerised Tread Mill Stress Test  
Pulmonary Function Test/Spirometri • EMG/NCV • BERA, VEP, SSEP, SSR Test • EEG

24 Hrs Home Call facility available for all Digital X-Ray, E.C.G. & Blood Collection



Kgs/ Cms BP: \_\_\_/\_\_\_ mmHg HR: 109 bpm  
 Test Date: 24-Feb-2024(13:55:02) Notch: 50Hz 0.05Hz - 100Hz 10mm/mV 25mm/Sec



PR Interval: 152 ms  
 QRS Duration: 110 ms  
 QT/QTc: 361/492ms  
 P-QRS-T Axis: 63 - 45 - 25 (Deg)

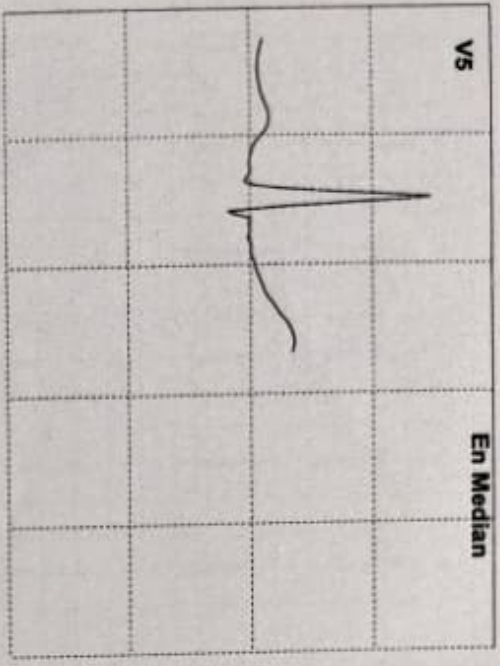

Parameters	En Median	Maxima Values	Lead
R Amp(uV)	712	865	Lead V0
R Amp(uV)	—	—	—
P Amp(uV)	000	144	Lead II
P Amp(uV)	—	—	—
T Amp(uV)	185	237	Lead I
T Amp(uV)	—	—	—
Q Amp(uV)	-014	-048	Lead III
S Amp(uV)	-093	-735	Lead V1
ST Elev(mm)	0.3	0.4	Lead I
ST Depl(mm)	—	-0.2	Lead III
STs(mV/Sec)	01	01	Lead I
QR Time(ms)	24	32	Lead V4

P,R,T Axis

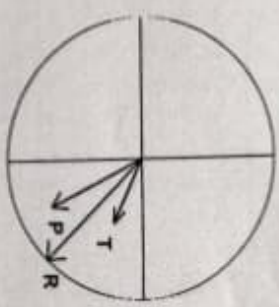

P Axis 63°  
 R Axis 45°  
 T Axis 25°

Common Parameters

Median Index(%)	84
PR Int(ms)	152
QRS Width(ms)	110
QTdnt(ms)	492
RTMean(ms)	538
HeartRate(bpm)	109
PWidth(ms)	134

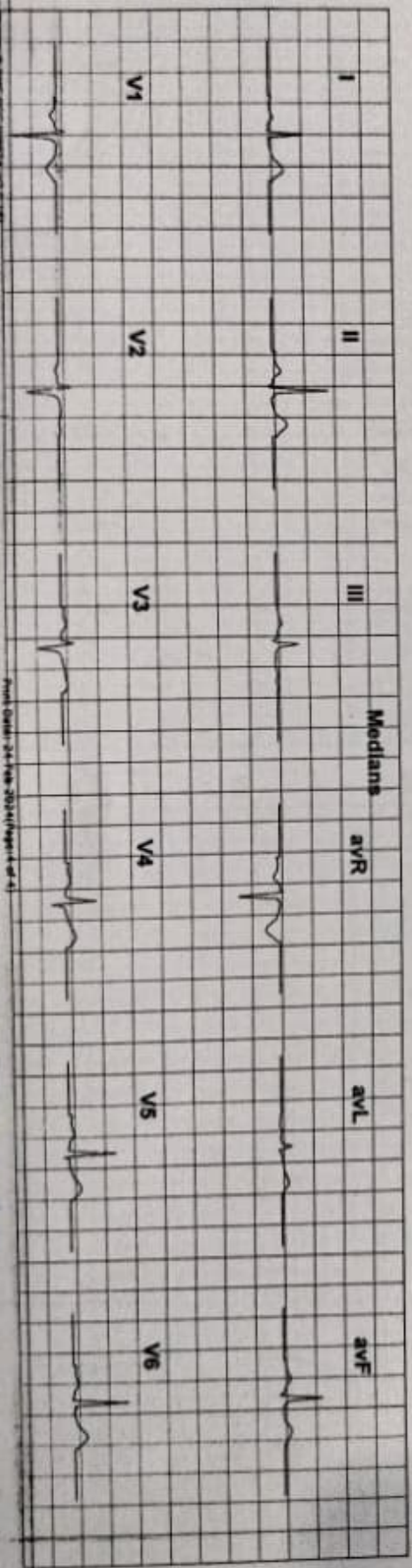

THE AAROGYA HEALTH CARE CENTER

B. S. ROAD NATUN BAZAR, COOCH BEHAR

8955/Tamalika Sarkar 31Yrs/Female

Ref.: MEDWHEEL Test Date: 24-Feb-2024(13:55:02)

Kgs/ Cms

BP: \_\_\_/\_\_\_

mmHg

HR: 109 bpm

10mm/mV

25mm/Sec



PR Interval: 152 ms  
QRS Duration: 110 ms  
QT/QTc: 361/492ms  
P-QRS-T Axis: 63 - 45 - 25 (Deg)



THE AAROGYA HEALTH CARE CENTER  
B.S. ROAD NATUN BAZAR, COOCH BEHAR  
8955/Tamalika Sarkar 31Yrs/Female

Kgs/ Cms BP: \_\_\_/\_\_\_ mmHg  
HR: 109 bpm  
Test Date: 24-Feb-2024(13:55:02) Notch: 50Hz 0.05Hz - 100Hz 10mm/mV 25mm/Sec



PR Interval: 152 ms  
QRS Duration: 110 ms  
QT/QTc: 361/492ms  
P-QRS-T Axis: 63 - 45 - 25 (Deg)

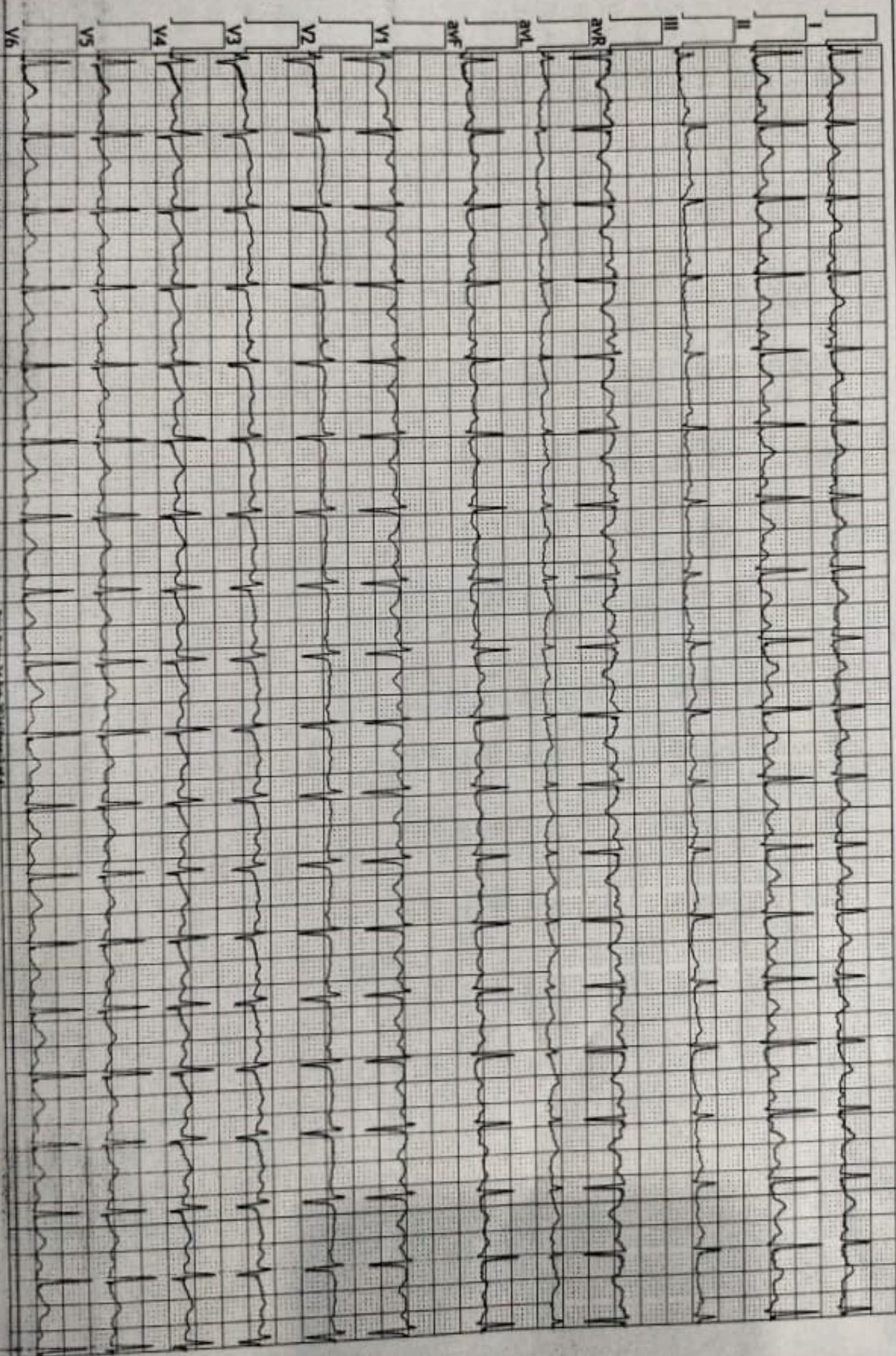

**THE AAROGYA HEALTH CARE CENTER**  
**B.S. ROAD NATUN BAZAR, COOCH BEHAR**  
 8955/Tamalika Sarkar 31Yrs/Female

Kgs/ Cms BP: \_\_\_/\_\_\_ mmHg  
 Notch: 50Hz 0.05Hz - 100Hz 10mm/mV 25mm/Sec

HR: 109 bpm



PR Interval: 152 ms  
 QRS Duration: 110 ms  
 QT/QTc: 361/492ms  
 P-QRS-T Axis: 63 - 45 - 25 (Deg)



Parameters	I	II	III	avR	avL	avF	V1	V2	V3	V4	V5	V6
P+ Amp (µV)	78	144	89	...	...	115	...	...	82	...	...	83
P- Amp (µV)	...	...	...	...	...	...	...	...	...	...	...	...
Q Amp (µV)		-71	-60			-62						
R Amp (µV)	571	923	358	57	172	640	142	197	203	509	769	917
S Amp (µV)				-684			-735	-531	-379	-225	-93	
R Amp (µV)												
R-Amp (µV)												
T+ Amp (µV)	237	236	...	...	120	118	...	...	96	161	185	217
T- Amp (µV)	...	...	...	-236	...	...	-159	...	...	...	...	...
J Amp (µV)	18		-19	-9	17	-10	4	22	7	6	4	7
QTC (ms)	...	...	...	...	...	413	...	...	378	...	350	...
T Morph	1	1	0	1	1	1	-1	0	1	1	1	1
Delta Wave	0	0	0	0	0	0	1	1	1	0	0	0

Intervals	Durations	Axis
RR (ms)	538	P (°) 63
PR (ms)	152	QRS (°) 45
QT (ms)	361	T (°) 25
QTc (ms)	492	



Patient Name	TAMALIKA SARKAR	Patient Id	73598
Age/DOB	31 YRS	Gender	F
Ref.Doctor	MEDIWHEEL	Reported Date	24/02/2024

### X RAY CHEST PA VIEW

Bilateral apices are normal.

No obvious lung parenchymal lesion.

Bilateral hila appear normal.

Cardio-thoracic ratio within normal limits.

Both the costophrenic angles are clear.

Domes of diaphragm appear normal.

The visualized thoracic cage appears normal.

**Impression:- Normal study.**

Reported By,

Dr. Miral Devangbhai Mehta

MBBS, MD  
Consultant Radiologist  
GMC - G-60965



ISO 9001 : 2015 Certified Diagnostic Centre  
External Quality Assurance Scheme by CMC, VELLORE

**Facility Available :** • Ultrasonography with colour doppler • Echocardiography  
• 24 Hours Digital X-Ray • Fully Computerised Pathology Lab • 24 Hours Digital ECG • 24 Hours Digital Holter Monitoring • Digital OPG (Dental X-Ray) • Computerised Tread Mill Stress Test  
Pulmonary Function Test/Spirometry • EMG/NCV • BERA, VEP, SSEP, SSR Test • EEG

24 Hrs Home Call facility available for all Digital X-Ray, E.C.G. & Blood Collection



R

TAMALIKA SARKAR 31YRS SEX-F DR.MEDIWHEEL 73888 CHEST PA 24-Feb-24

THE AROGYA HEALTHCARE CENTRE





B.S. Road, Beside Tetultala More, Cooch Behar  
Contact : 8653355922 / 8001248112

PATIENT'S NAME: TAMALIKA GHOSH SARKAR. AGE: 31 Y. SEX: FEMALE  
REF. BY DR: MEDI WHEEL DATE: 24.02.2024

## ULTRASONOGRAPHY OF WHOLE ABDOMEN

- LIVER** : Normal in size and shape. Parenchymal echotexture is within normal limit. No focal lesion. Intrahepatic biliary radicles are not dilated. Intrahepatic vascular patterns are within normal limit.
- GALL BLADDER** : Well distended. Wall thickness is within normal limit. No luminal debris, calculus or mass is seen.
- CBD** : Normal at porta without any demonstrable luminal lesion.
- PORTAL VEIN** : Appears normal in calibre.
- PANCREAS** : Normal in size, outline and echotexture. No focal lesion is seen. MPD is not dilated.
- SPLEEN** : Normal in size. Parenchymal echotexture is normal. No focal lesion.
- KIDNEYS** : Both kidneys are normal in size, shape, position and parenchymal thickness. Cortico-medullary differentiation is maintained. No focal lesion. No calculus or hydronephrosis in both kidneys. RK – 101 mm & LK – 103 mm
- URETERS** : Not dilated.
- URINARY BLADDER** : Well distended. Wall thickness is normal, no trabeculation or diverticulation. No intravesical debris, calculus or mass is seen.
- UTERUS** : Normal in size, shape & position. Myometrial echotexture is normal, no focal lesion. Endometrial echo is within normal limit.
- OVARIES** : Both the ovaries are normal in size and echotexture. No adnexal mass.
- RIGHT ILIAC FOSSA** : No focal fluid collection or mass lesion in RIF. No obvious inflamed mesentery or oedematous bowel in right iliac fossa. Appendix could not identified. Clinical correlation is suggested.
- No ascites or lymphadenopathy.
  - No obvious free fluid in pleural cavity.

## IMPRESSION :

- Normal study.

Please correlate clinically.

Typed by: Debabrata.

Dr. Sahil Garg  
MD (Radio-diagnosis)  
Pg Diploma MSK ultrasound (Spain)  
WBMC Reg. No – 80164

(In case of any discrepancy in the report due to printing error or machine error, kindly get it rectified immediately).



ISO 9001 : 2015 Certified Diagnostic Centre  
External Quality Assurance Scheme by CMC, VELLORE

**Facility Available :** • Ultrasonography with colour doppler • Echocardiography  
• 24 Hours Digital X-Ray • Fully Computerised Pathology Lab • 24 Hours Digital ECG • 24 Hours Digital Holter Monitoring • Digital OPG (Dental X-Ray) • Computerised Tread Mill Stress Test  
Pulmonary Function Test/Spirometry • EMG/NCV • BERA, VEP, SSEP, SSR Test • EEG  
24 Hrs Home Call facility available for all Digital X-Ray, E.C.G. & Blood Collection

**24**  
HRS.  
**SERVICE**

THE AAROGYA HEALTHCARE C TAMILUKA  
24/02/24 11:14:27AM ADM 240224-111352AM

H11 Th02 C1-6  
Abdomen



THE AAROGYA HEALTHCARE C TAMILUKA  
24/02/24 11:14:27AM ADM 240224-111352AM

H11 Th02 C1-6  
Abdomen



THE AAROGYA HEALTHCARE C TAMILUKA  
24/02/24 11:14:50AM ADM 240224-111352AM

H11 Th02 C1-6  
Abdomen



THE AAROGYA HEALTHCARE C TAMILUKA  
24/02/24 11:14:50AM ADM 240224-111352AM

H11 Th02 C1-6  
Abdomen



THE AAROGYA HEALTHCARE C TAMILUKA  
24/02/24 11:14:53AM ADM 240224-111352AM

H11 Th02 C1-6  
Abdomen



THE AAROGYA HEALTHCARE C TAMILUKA  
24/02/24 11:15:27AM ADM 240224-111352AM

H11 Th02 C1-6  
Abdomen





B.S. Road, Beside Tetultala More, Cooch Behar  
Contact : 8653355922 / 8001248112

Associate Name : MEDI-002  
Patient's Name : MRS TAMALIKA SARKAR  
ID Number : AHC/10118/B-3102  
Referred By : MEDIWHEEL

Received On : 24/02/2024  
Reported On : 24/02/2024  
Age/Sex : 31Y / FEMALE  
Sample Source : DIRECT

ClickPro/abc  
Page 1 of 1



## DEPARTMENT OF HAEMATOLOGY

Test Description	Result	Unit	Bio. Ref. Interval
<b>CBC (Complete Blood Count)</b>			
Hb(Haemoglobin)	12.0	gm/dl	M: 12-18, F: 11.5-16.5
Erythrocytes (RBC) Count	4	millions/cu.mm	4.5 - 6.5
TLC (Total Leukocytes Count)	9200	Cell/c.mm	4000 - 11000
<b>DC (Differential Count)</b>			
Neutrophils	78	%	40 - 70
Lymphocytes	20	%	20 - 40
Eosinophils	01	%	1 - 6
Monocytes	01	%	2 - 6
Basophils	00	%	0 - 1
Platelet Count	1.54	Lakhs/cu mm	1.5 - 4.0 Lakhs
<b>ESR (Erythrocyte Sedimentation Rate)</b>			
1st Hr. (Westgren Method)	22	mm	M: 0-14, F: 0-20
RDW (Red Cell Distribution Width)	16.2		11.0-16.0
PCV (Packed Cell Volume)	33.0	%	M: 40-54, F: 35-47
MCV (Mean Corpuscular Volume)	82.50	fl	76 - 96
MCH (Mean Corpuscular Haemoglobin)	30.00	pg	27 - 32
MCHC (Mean Corpuscular Hb. Concentration)	36.36	gm/dl	32 - 35
Abnormal Cells	No abnormal cell seen.		

# End of Report #

Lab Technician

Please correlate clinically.

Repeat sample for recheck if required.

Dr. Ram Narayan Das, M.D.  
Consultant Pathologist  
Regd. No. : 60055WBMC



Dr. S. Datta, M.D.  
Consultant Biochemist  
Regd. No. : 64929WBMC

ISO 9001 : 2015 Certified Diagnostic Centre  
External Quality Assurance Scheme by CMC, VELLORE

Facility Available : • Ultrasonography with colour doppler • Echocardiography

• 24 Hours Digital X-Ray • Fully Computerised Pathology Lab • 24 Hours Digital ECG • 24 Hours Digital Holter Monitoring • Digital OPG (Dental X-Ray) • Computerised Tread Mill Stress Test • Pulmonary Function Test/Spirometry • EMG/NCV • BERA, VEP, SSEP, SSR Test • EEG

24 Hrs Home Call facility available for all Digital X-Ray, E.C.G. & Blood Collection

**24**  
HRS.  
SERVICE



B.S. Road, Beside Tetultala More, Cooch Behar  
Contact : 8653355922 / 8001248112

Associate Name : MEDI-002  
Patient's Name : MRS TAMALIKA SARKAR  
ID Number : AHC/10118/B-3102  
Referred By : MEDIWHEEL

Received On : 24/02/2024  
Reported On : 24/02/2024  
Age/Sex : 31Y /FEMALE  
Sample Source : DIRECT

ClinicPro/ahc  
Page 1 of 1



## DEPARTMENT OF CLINICAL BIOCHEMISTRY

Test Description	Result	Unit	Bio. Ref. Interval
Glucose Fasting	103	mg/dl	60 - 110
Glucose PP (Post Prandial)	144	mg/dl	70 - 145
HbA1c	6.3	%	Normal : < 6 % Prediabetes : 6 - 6.4 % Diabetes : > 6.5
BUN (Blood Urea Nitrogen)	11.2	mg/dl	7-21
Creatinine	0.76	mg/dl	M: 0.7-1.4, F: 0.6-1.2
Uric Acid	5.2	mg/dl	M- 3.5 - 7.2 F- 2.6 - 6.0
<b>Lipid Profile</b>			
Cholesterol - Total	192	mg/dl	150 - 220
Triglycerides	162	mg/dl	M: 60 -165 F: 40 - 140
HDL - Cholesterol	48	mg/dl	M:35 - 80, F:42 - 88
LDL - Cholesterol	111.6	mg/dl	< 170
VLDL-Cholesterol	32.4	mg/dl	12 - 24

### Comment :

Other than diabetes high and low level may also observed in various other physiological conditions  
Pre-analytical variables that can affect glucose measurement are delay in separation of the serum or plasma from the cells, pregnancy, and certain drugs such as steroids.

# End of Report #

Lab Technician

Please correlate clinically.  
Repeat sample for recheck if required.

Dr. Ram Narayan Das, M.D.  
Consultant Pathologist  
Regd. No. : 60055WBMC



Dr. S. Datta, M.D.  
Consultant Biochemist  
Regd. No. : 64929WBMC

ISO 9001 : 2015 Certified Diagnostic Centre  
External Quality Assurance Scheme by CMC, VELLORE

**24**  
HRS.  
SERVICE

Facility Available : • Ultrasonography with colour doppler • Echocardiography  
• 24 Hours Digital X-Ray • Fully Computerised Pathology Lab • 24 Hours Digital ECG • 24 Hours Digital Holter Monitoring • Digital OPG (Dental X-Ray) • Computerised Tread Mill Stress Test  
Pulmonary Function Test/Spirometri • EMG/NCV • BERA, VEP, SSEP, SSR Test • EEG

24 Hrs Home Call facility available for all Digital X-Ray, E.C.G. & Blood Collection



B.S. Road, Beside Tetultala More, Cooch Behar  
 Contact : 8653355922 / 8001248112

Associate Name : MEDI-002  
 Patient's Name : MRS TAMALIKA SARKAR  
 ID Number : AHC/10118/B-3102  
 Referred By : MEDIWHEEL

Received On : 24/02/2024  
 Reported On : 24/02/2024  
 Age/Sex : 31Y / FEMALE  
 Sample Source : DIRECT



Clinic Pro/abc  
 Page 1 of 1

## DEPARTMENT OF CLINICAL BIOCHEMISTRY

Test Description	Result	Unit	Bio. Ref. Interval
<b>LFT (Liver Function Test)</b>			
Bilirubin Total	0.76	mg/dl	upto 1.2 Infants :0.2 - 8.0
Bilirubin Direct	0.12	mg/dl	Upto 0.4
Bilirubin Indirect	0.64	mg/dl	
SGOT / AST	45	U/L	Upto 46
SGPT / ALT	44	U/L	Upto 49
ALP (Alkaline Phosphatase)	167	U/L	Men 80 - 306 women 64 - 306 Child : 180 - 1200
Total Protein	6.52	g/dl	6.0 - 8.0
Albumin	3.86	g/dl	3.7 - 5.5
Globulin	2.66	g/dl	2.3 - 3.6
A G Ratio	1.45		1.0 - 2.3

# End of Report #

**Lab Technician**  
 Please correlate clinically.  
 Repeat sample for recheck if required.

**Dr. Ram Narayan Das, M.D.**  
 Consultant Pathologist  
 Regd. No. : 60055WBMC

**Dr. S. Datta, M.D.**  
 Consultant Biochemist  
 Regd. No. : 64929WBMC



ISO 9001 : 2015 Certified Diagnostic Centre  
 External Quality Assurance Scheme by CMC, VELLORE



**Facility Available :**

- Ultrasonography with colour doppler
- Echocardiography
- 24 Hours Digital X-Ray
- Fully Computerised Pathology Lab
- 24 Hours Digital ECG
- 24 Hours Digital Holter Monitoring
- Digital OPG (Dental X-Ray)
- Computerised Tread Mill Stress Test
- Pulmonary Function Test/Spirometri
- EMG/NCV
- BERA, VEP, SSEP, SSR Test
- EEG

24 Hrs Home Call facility available for all Digital X-Ray, E.C.G. & Blood Collection



B.S. Road, Beside Tetultala More, Cooch Behar  
Contact : 8653355922 / 8001248112

Associate Name : MEDI-002  
Patient's Name : MRS TAMALIKA SARKAR  
ID Number : AHC/10118/B-3102  
Referred By : MEDIWHEEL

Received On : 24/02/2024  
Reported On : 24/02/2024  
Age/Sex : 31Y /FEMALE  
Sample Source : DIRECT

Clinic/Phy/AHC

Page 1 of 1



## DEPARTMENT OF HORMONE ASSAY

Test Description	Result	Unit	Bio. Ref. Interval
<b>T3, T4 &amp; TSH</b>			
T3 (Total Tri-iodothyronine)	3.12	nmol/L	1.15 - 3.65
T4 (Total Thyroxine)	102.36	nmol/L	Child : 1 - 6 Years 70.00 - 195.00 7 - 17 Years 70.00 - 185.00 Pregnant: 0 - 12 Week 80.0 - 193.6 12 - 25 Week 85.0 - 205 25 - 40 Week 88.3 - 210 Adults : 60.72 - 170
TSH (Thyroid Stimulating Hormone)	2.28	µIU/mL	Infants: 1 - 3 Days 1.40 - 28.00 4 - 30 Days 0.80 - 13.00 1 - 3 Months 0.70 - 11.00 4 - 12 Months 0.70 - 8.50 Child: 1 - 6 Years 0.80 - 6.10 7 - 17 Years 0.50 - 5.00 Pregnant: 0 - 12 Week 0.056-4.58 12 - 25 Week 0.28 - 4.20 25 - 40 Week 0.34 - 4.50 Adults: 0.3 - 4.3

Methodology :CLIA

### Comment:

Increase in serum concentration of TSH is an early and sensitive indicator of decreased thyroid reserve and in conjunction with decreased T4 is diagnostic of primary hypothyroidism. In secondary and tertiary hypothyroidism concentration of T4 are usually low and TSH level are generally low or normal. An increase in T3 without an increase in T4 is frequently associated with recurrent thyrotoxicosis in previously treated patients. Graves disease, which is an autoimmune disorder, most often causes hyperthyroidism and older women may get another form of hyperthyroidism like toxic nodular goiter

Lab Technician

Please correlate clinically.

Repeat sample for recheck if required.

### # End of Report #

Dr. Ram Narayan Das, M.D.  
Consultant Pathologist  
Regd. No. : 60055WBMC

Dr. S. Datta, M.D.  
Consultant Biochemist  
Regd. No. : 64929WBMC



ISO 9001 : 2015 Certified Diagnostic Centre  
External Quality Assurance Scheme by CMC, VELLORE

Facility Available : • Ultrasonography with colour doppler • Echocardiography

• 24 Hours Digital X-Ray • Fully Computerised Pathology Lab • 24 Hours Digital ECG • 24 Hours Digital Holter Monitoring • Digital OPG (Dental X-Ray) • Computerised Tread Mill Stress Test  
Pulmonary Function Test/Spirometry • EMG/NCV • BERA, VEP, SSEP, SSR Test • EEG

24 Hrs Home Call facility available for all Digital X-Ray, E.C.G. & Blood Collection

**24**  
HRS.  
SERVICE



B.S. Road, Beside Tetultala More, Cooch Behar

Contact : 8653355922 / 8001248112

Associate Name : MEDI-002  
Patient's Name : MRS TAMALIKA SARKAR  
ID Number : AHC/10118/B-3102  
Referred By : MEDIWHEEL

Received On : 24/02/2024  
Reported On : 24/02/2024  
Age/Sex : 31Y/FEMALE  
Sample Source : DIRECT

ClinicPro/abc  
Page 1 of 1



## REPORT ON EXAMINATION OF URINE

### Physical Examination

Quantity : 30 ml  
Colour : Pale Yellow  
Transparency : Clear  
Sediment : Nil  
Sp.Gravity : 1.005

### Chemical Examination

pH : 6.0  
Reaction : Acidic  
Sugar : Nil  
Albumin : Nil  
Phosphate : Nil  
Blood : Nil

### Microscopical Examination

R.B.C. : Nil  
Pus cells : 1 - 2/HPF  
Epithelial cells : 1 - 3/HPF  
Cast : Absent  
Crystal : Absent  
Micro Organism : Absent

# End of Report #

Lab Technician

Please correlate clinically.  
Repeat sample for recheck if required.

Dr. Ram Narayan Das, M.D.  
Consultant Pathologist  
Regd. No. : 60055WBMC



Dr. S. Datta, M.D.  
Consultant Biochemist  
Regd. No. : 64929WBMC

ISO 9001 : 2015 Certified Diagnostic Centre  
External Quality Assurance Scheme by CMC, VELLORE

**24**  
HRS.  
**SERVICE**

Facility Available : • Ultrasonography with colour doppler • Echocardiography  
• 24 Hours Digital X-Ray • Fully Computerised Pathology Lab • 24 Hours Digital ECG • 24 Hours Digital Holter Monitoring • Digital OPG (Dental X-Ray) • Computerised Tread Mill Stress Test  
Pulmonary Function Test/Spirometri • EMG/NCV • BERA, VEP, SSEP, SSR Test • EEG

24 Hrs Home Call facility available for all Digital X-Ray, E.C.G. & Blood Collection



 **GPS Map  
Camera Lite**

8C8V+RQC, Cooch Behar, West Bengal 736170, India

Latitude  
**26.3172841°**

Longitude  
**89.4444565°**

Local 03:59:09 PM  
GMT 10:29:09 AM

Altitude 46 meters  
Saturday, 24.02.2024

Note : Captured by GPS Map Camera Lite





ভারতের নির্বাচন কমিশন  
পরিচয় পত্র

ELECTION COMMISSION OF INDIA  
IDENTITY CARD

SNV1438316



নির্বাচকের নাম : তমালিকা সরকার

Elector's Name : Tamalika Sarkar

পিতার নাম : রনজিৎ সরকার

Father's Name : Ranajit Sarkar

লিঙ্গ/Sex : স্ত্রী / F

জন্ম তারিখ : 09/04/1992

Date of Birth