



Rama Krishna Multispeciality Hospital

257-A, TALWANDI, KOTA (RAJ.) ☎ : 0744-2433111, M.9414227325

www.bestladydoctor.com | E-mail : rxkota@gmail.com

Uday Singh

14/10/23

Mob- 7900648443

DOB 1/7/89

P-76

AF-110/70

SpO₂ - 96%

HT 158 cm

WT 62

DM2 24yr

Chest I 90cm

II 85cm

Abd 90cm

ft to foamy

HT 6/6 (blow)

(ENTWAD)

Due to lung.

Yash

डा. यश आर्गव
एम.बी.बी.एस.
रामाकृष्णा हॉस्पिटल
एच. नं. 20382



212538 / UDAI SINGH GURJAR / 35 Yrs / M / 158 Cms / 62 Kg / HR - 90

Date: 14-Oct-2023 09:39:40 AM METS: 1.01 90 bpm 49% of THR BP: 120/70 mmHg Combined Findings: B/C ON NADPH ON HF 0.06 121LF 35 Hz

4X 80 ms Post U

Ex Time: 00:00 0.0 mph 0.0%
25 mm/Sec 1.0 Cm/mV

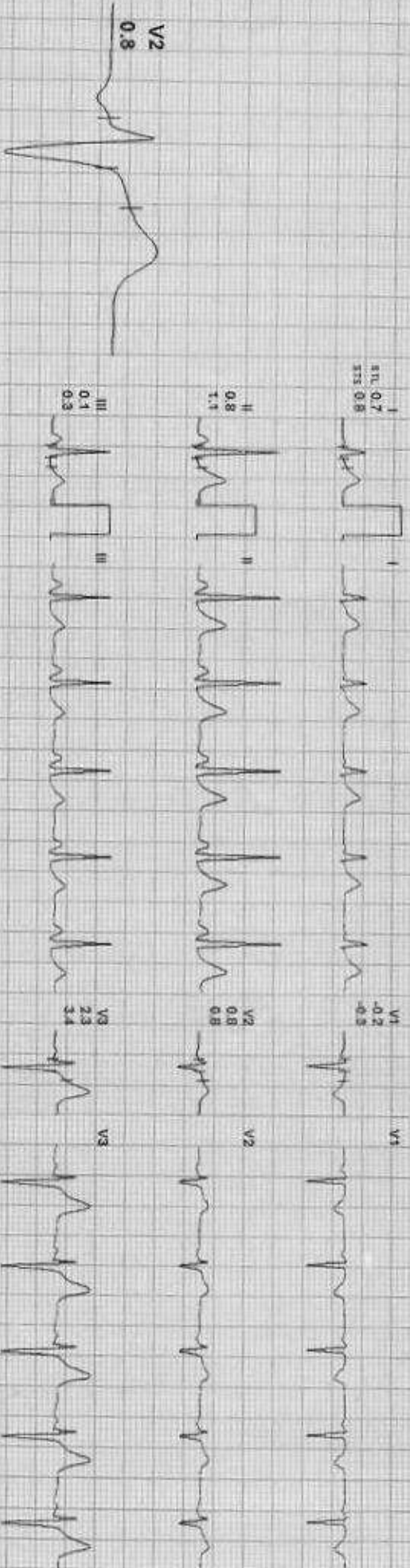

REMARKS:

212538 / UDAI SINGH GURJAR / 35 YRS / M / 158 Cms / 62 Kg / HR : 98

Date: 14-Oct-2023-09:39:49 AM METS: 10.98 bpm 63% of THR BP: 120/70 mmHg Combined Medicns-PLC-Gst-Metoh-Gst-HF 0.05 Mg/LS 35 Mg

4X 80 ms Post J

ExTime: 00:00 0.0 rpm 0.0%
25 mm/Sec 1.0 Cm/mV

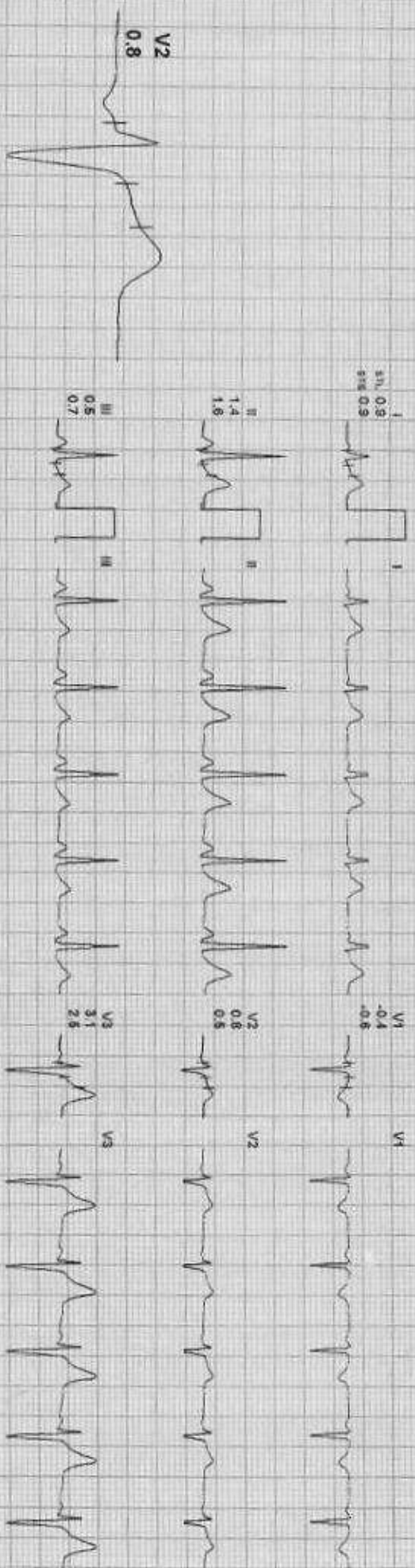

REMARKS:

212538/JDAI SINGH GURJAR / 35 Yrs / M / 158 Cms / 62 Kg / HR: 93

Date: 14-Oct-2023 09:39:40 AM
4X 30 ms Post J

ME TS: 1.07 93 bpm 50% of THR BP: 120/70 mmHg
Combined Measure: BLo: Pre-Normal Gyn: HF: 0.05 MUF: 35 Hz

ExTime: 00:00 - 0.0 mph - 0.0%
25 mm/Sec - 1.0 cm/mV

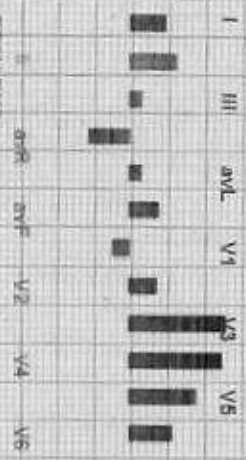

212538 / UDAI SINGH GURJAR / 35 Yrs / M / 158 Cms / 62 Kg / HR 90

Date: 14-Oct-2023 09:39:40 AM
4X 90 ms Post J

METS: 1.0 / 90 bpm 49% of THR BP: 120/70 mmHg
Combined Medicine: BLOC On Morph On HF 0.05 R/L/P 35 / H2

EXTime: 00:00 0.0 mph 0.0%
25 mm/Sec 1.0 Cm/mV

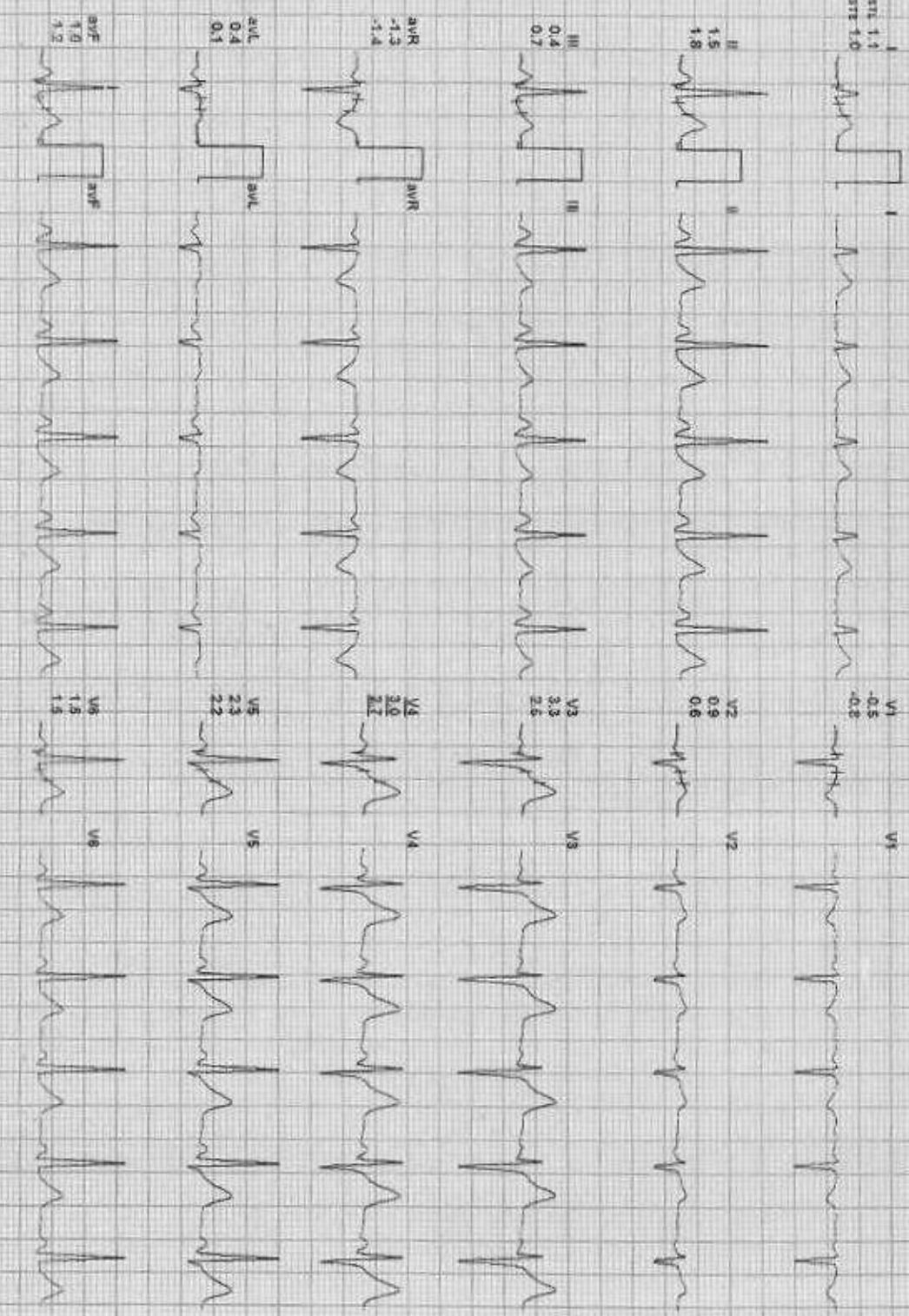

REMARKS:
I II III aVR aVL aVF V1 V2 V3 V4 V5 V6

212538 / UDAI SINGH GURJAR / 35 Yrs / M / 158 Cms / 62 Kg / HR : 90

Date: 14-Oct-2023 09:59:49 AM METS: 1.01 90 bpm 45% of THR BP: 120/70 mmHg Combined Medians BLC ON / Morph OR HF 0.05 RPR/L F 35 MZ
4X 80 mS Post J

EXTime: 00:10: 0.0 mprn 0.00%
25 mm/Sec 1.0 Cm/mV

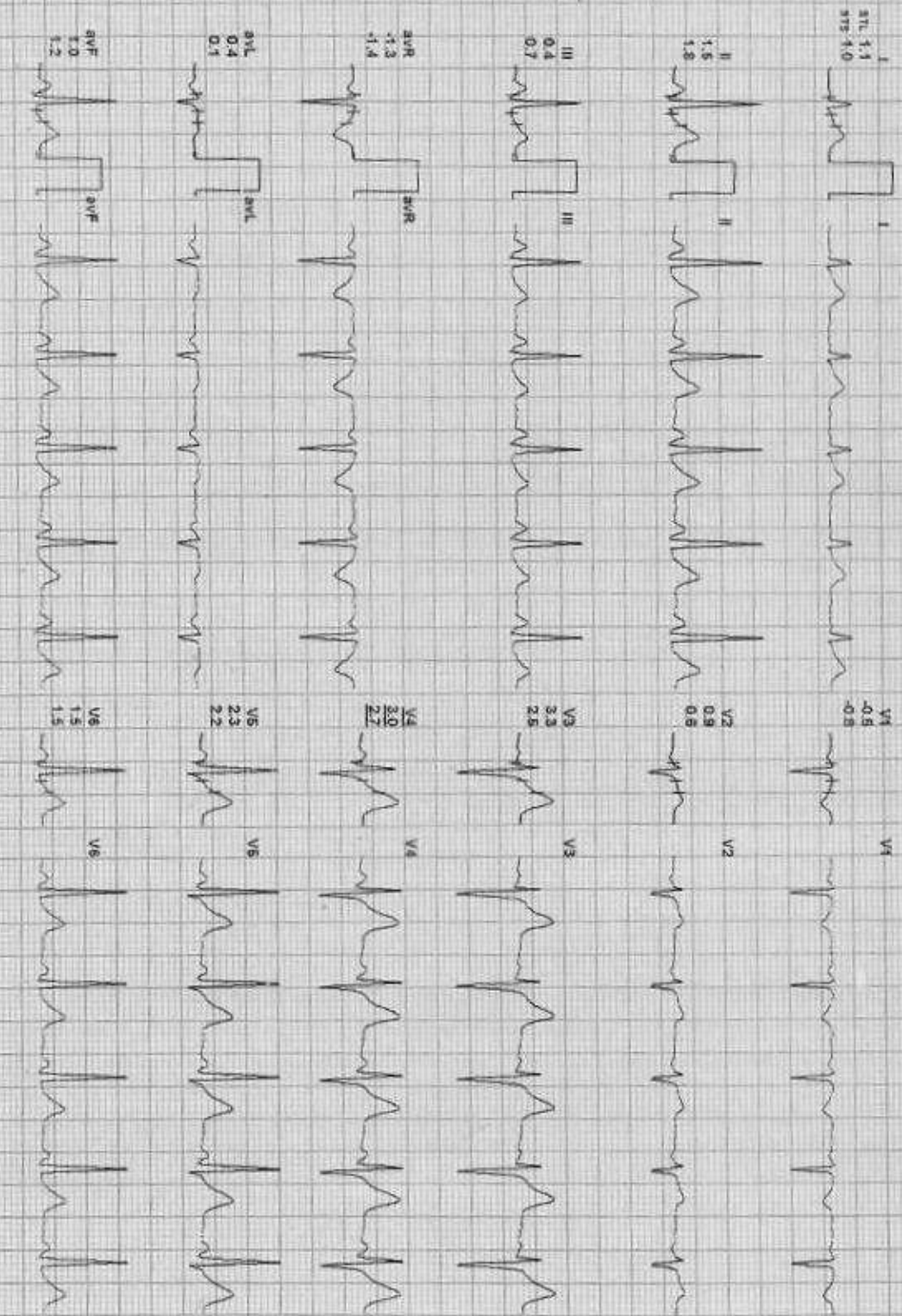

REMARKS:
I aVR aVL V1 V2 V3 V4 V5 V6

212538 / UDAI SINGH GURJAR / 35 Yrs / M / 158 Cms / 62 Kg / HR : 142

Date: 14-Oct-2023 09:39:40 AM METS: 4.7 142 bpm 77% of THR BP: 130/74 mmHg Combined Meds: BIC-OM / Notoh Qn / HF-005 Hz/LE-35 Hz

4X 60 ms Post J

Ex Time: 03:00 1.7 mph 10.0%
28 mm/Sec 1.0 Cm/mV

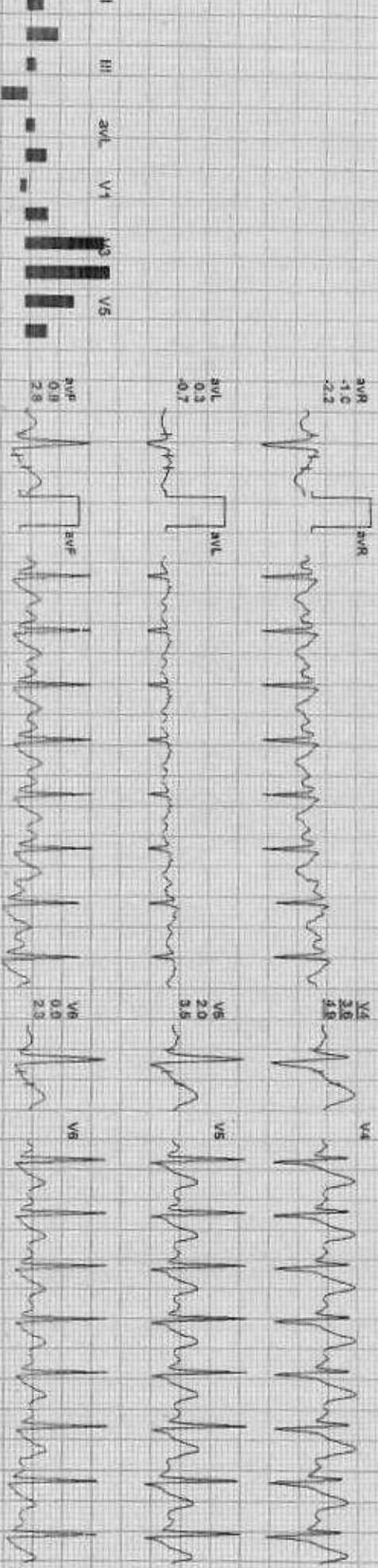
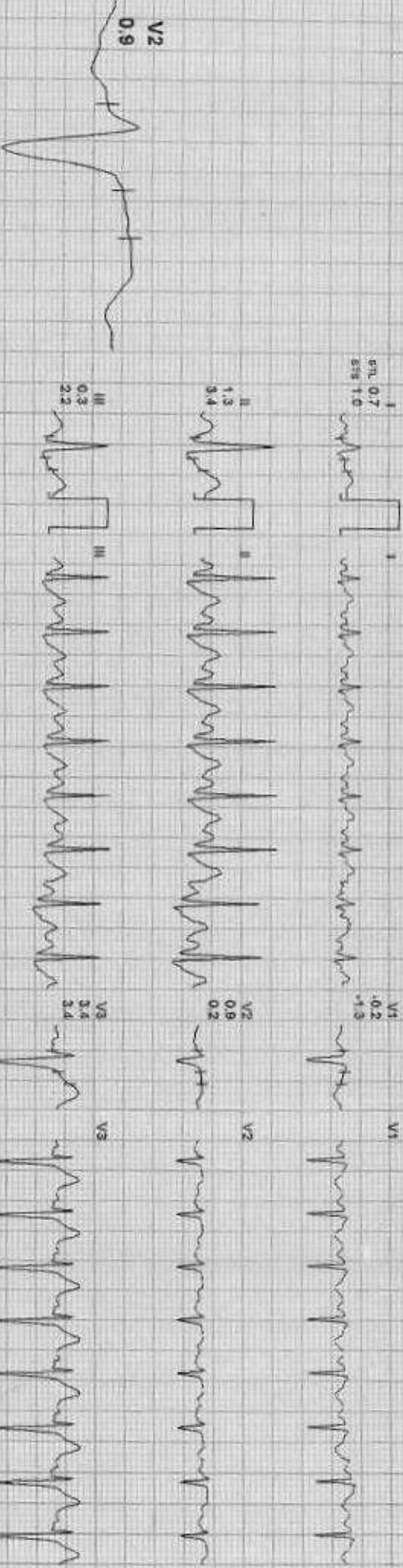

RESULTS

GOOD HEALTH LAB

212538 / UDAL SINGH GURJAR / 35 Yrs / M / 158 Cms / 62 Kg / HR : 154

Date: 14-Oct-2023 09:39:30 AM METS: 7.1/154 bpm 83% of THR BP: 140/78 mmHg Coriolis Medians PICO DI Negeri ON HF 0.05 Hz/LF 35 Hz

4X 60 ms Post J

EXTIME: 06:00 2.5 mpa 12.0%
25 mmsSec 1.0 Cm/Div



RELINQUISH: I II aVR aVL V1 V2 V3 V4 V5 V6

212538 / UDAI SINGH GURJAR / 35 Yrs / M / 158 Cms / 62 Kg / HR : 177

Date: 14-Oct-2023 09:30:40 AM METS: 10.2 / 174 bpm 92% of THR BP: 146/80 mmHg

Est. Time: 09:08 1.4 mph 14.0%

4X 60 ms Post J

25 mm/Sec 1.0 cm/mV

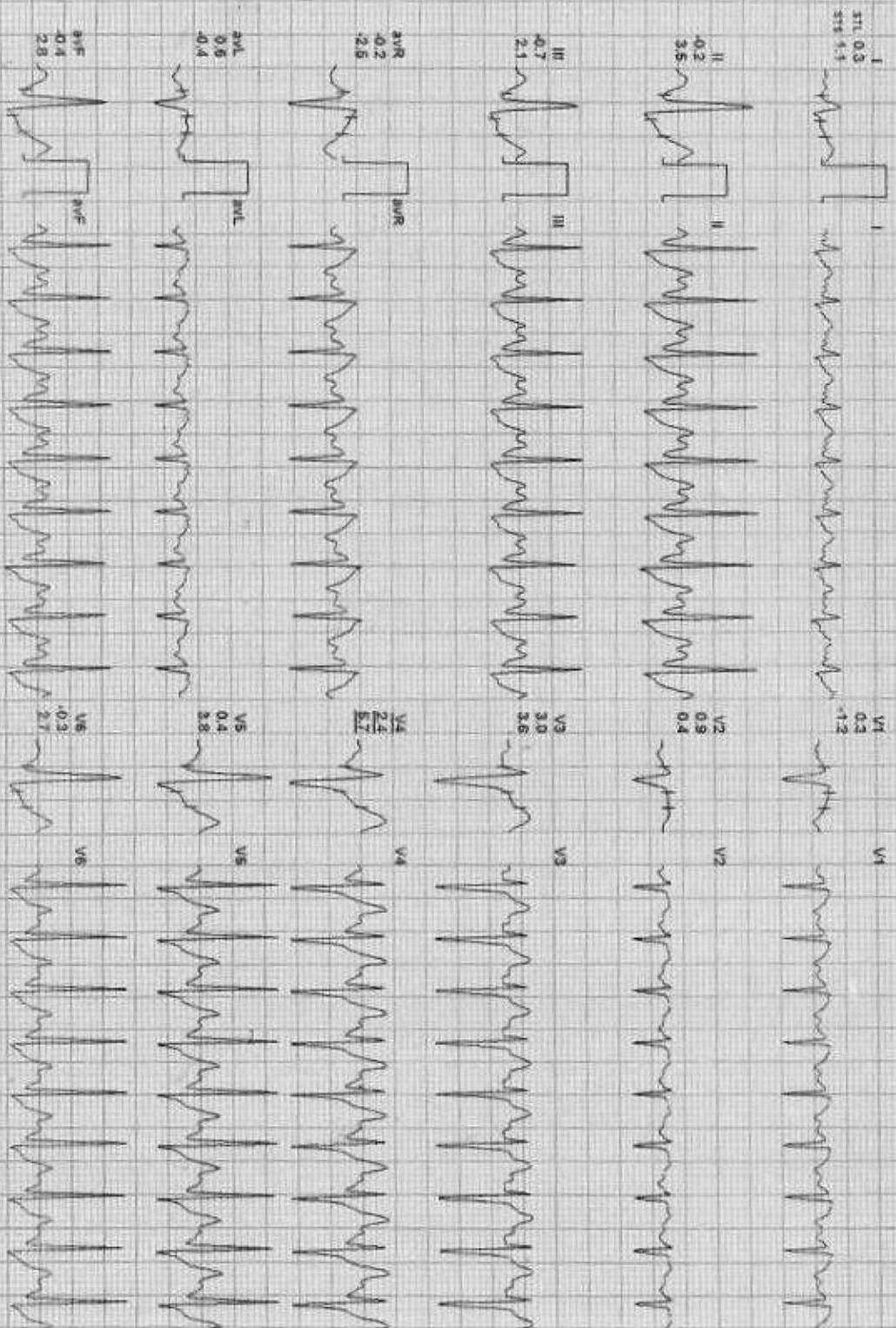

REMARKS:

AIOR-01317-102311-102311-102311

212538 / UDAI SINGH GURJAR / 35 Yrs / M / 158 Cms / 62 Kg / HR 172

Date: 14-Oct-2023 09:39:40 AM METS: 10.3172 bpm 93% of THR BP: 146/80 mmHg Combined Meds: BLO Ovr Natch On/Off 0.05 Hz/F 35 Hz
4X 60 ms Post J

EXTRN: 09.06 5.1 mph 0.0%
25 mm/Sec 1.0 cm/mV



212538 / UDAI SINGH GURJAR / 35 Yrs / M / 158 Cms / 62 Kg / HR 160

Date: 14-Oct-2023 09:39:40 AM METS: 4.3/ 160 bpm 86% of THR BP: 150/84 mmHg Combined Meds: BLO On Netch On HF 0.65 Hz/LF 35 14

4X 60 ms Post J

ExTime: 09:05 1.1 mph, 0.0%
25 mm/Sec 10 cm/mV

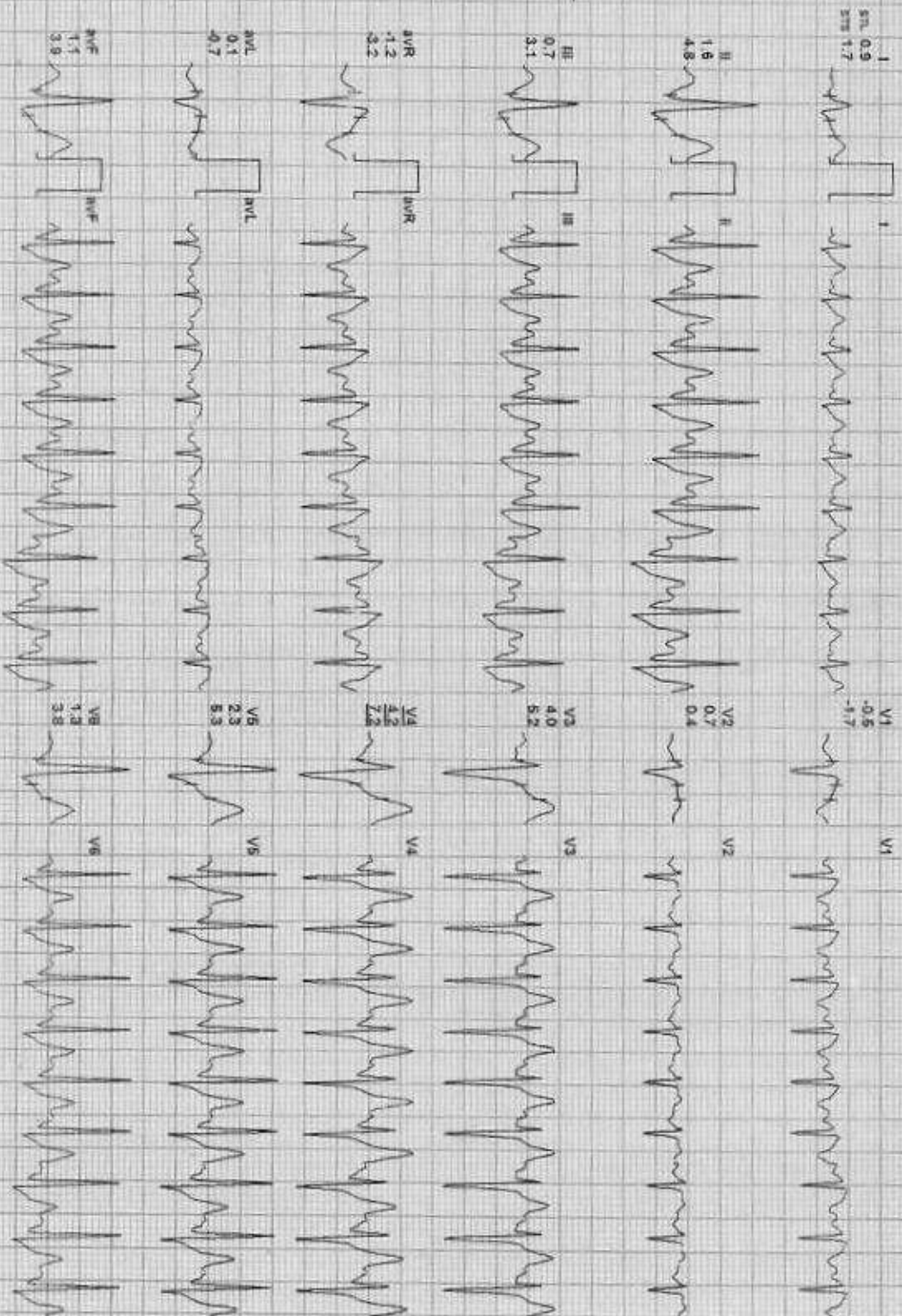

REMARKS

Date: 14-Oct-2023 09:39:40 AM
4X 60 ms Post U

METS: 1.0 / 134 bpm 72% of THR BP: 146/80 mmHg
Combined Meds: BLD On Nalox On Hr: 0.05 Hz LF 35 Hz

EXTime: 09:05 0.0 rpm 0.0%
25 mm/Sec 1.0 Cm/Div

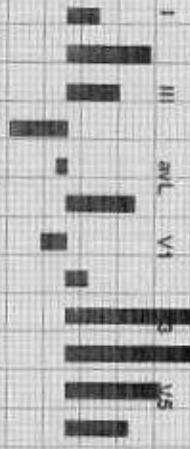

I
aVL
aVR

II
aVF
V1

III
aVL
aVR

IV
aVL
aVR

V
aVL
aVR

VI
aVL
aVR

V1
V2

V3
V4

V5
V6

V7
V8

V9
V10

V11
V12

REMARKS:

212538 / UDAI SINGH GURJAR / 35 Yrs / M / 158 Cms / 62 Kg / HR 128

Date: 13-Oct-2023 09:39:40 AM
4X 80 ms Post J

NETS: 1.07 128 BPM 65% of THR RR: 140/78 mmHg Combined Medians: BLo Gm Notch Qm HF: 0.05 Hz/LF: 35 Hz

ESTIME: 09-09 0.0-mpH, 9.0V
25 mm/Sec - 1.0 Cm/mV



I
aVL 1.4
aVR 1.8



VI -0.8
V1 5.7



II 3.0
aVL 4.6



V2 1.1
V1 0.7



III 1.5
aVL 2.8



V3 5.7
V2 5.5



aVR -2.2
aVL -3.2



V4 5.8
V3 5.4

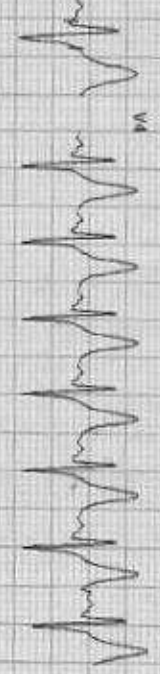

aVL -0.1
aVF 0.5

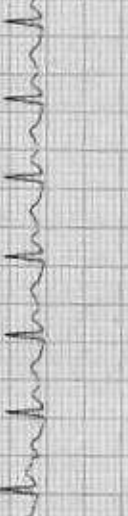

V5 3.7
V4 4.8



aVF 2.3
aVR 3.7

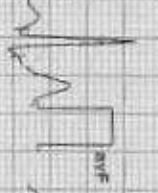

V6 2.4
V5 3.5



REMARKS:

212538 / UDAI SINGH GURJAR / 35 Yrs / M / 158 Cms / 62 Kg / HR : 118

Date: 14-Oct-2023 09:35:40 AM
4X 80 ms Post J

WETS: 107/118 bpm 65% of THR BP: 136/76 mmHg Combined Medicines: B/C/D/E Noted On: HF 0.05 Hz/UF 35 Hz

ExTime: 08:05 0.0 min 0.0%
25 mm/Sec 1.0 Cm/mV

V2 0.9



STL 0.9
STR 1.2



V1 -0.5
-1.2



II 1.6
2.8



V2 0.8
0.5



III 0.7
1.8



V3 4.0
3.7

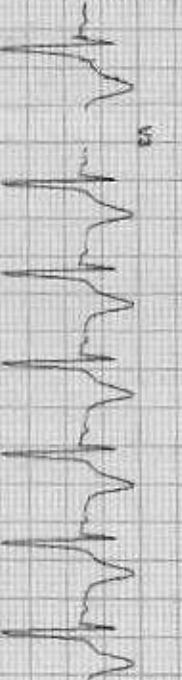

aVR -1.3
-2.0

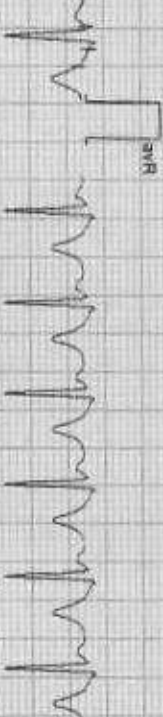

V4 3.7
4.1

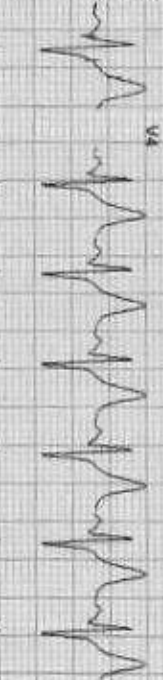

aVL 0.1
0.2



V5 2.3
3.0



aVF 1.2
2.2



V6 1.2
2.0



REMARKS:
I aVR aVL V1 V2 V4 V5 V6

212538 / UDAI SINGH GURJAR / 35 Yrs / M / 158 Cms / 62 Kg / HR 107

Date: 14-08-2023 09:35:40 AM
4X 80 ms post U

MEETS: 1.0/ 107 bpm 55% of THR BP: 130/74 mmHg Combined Medications: BLO On Noct On HF 0.05 Hz/LF 5. Hz

ExTime: 09:05 0.0 rpm 0.0%
25 mm/sec 1.0 Cm/mV

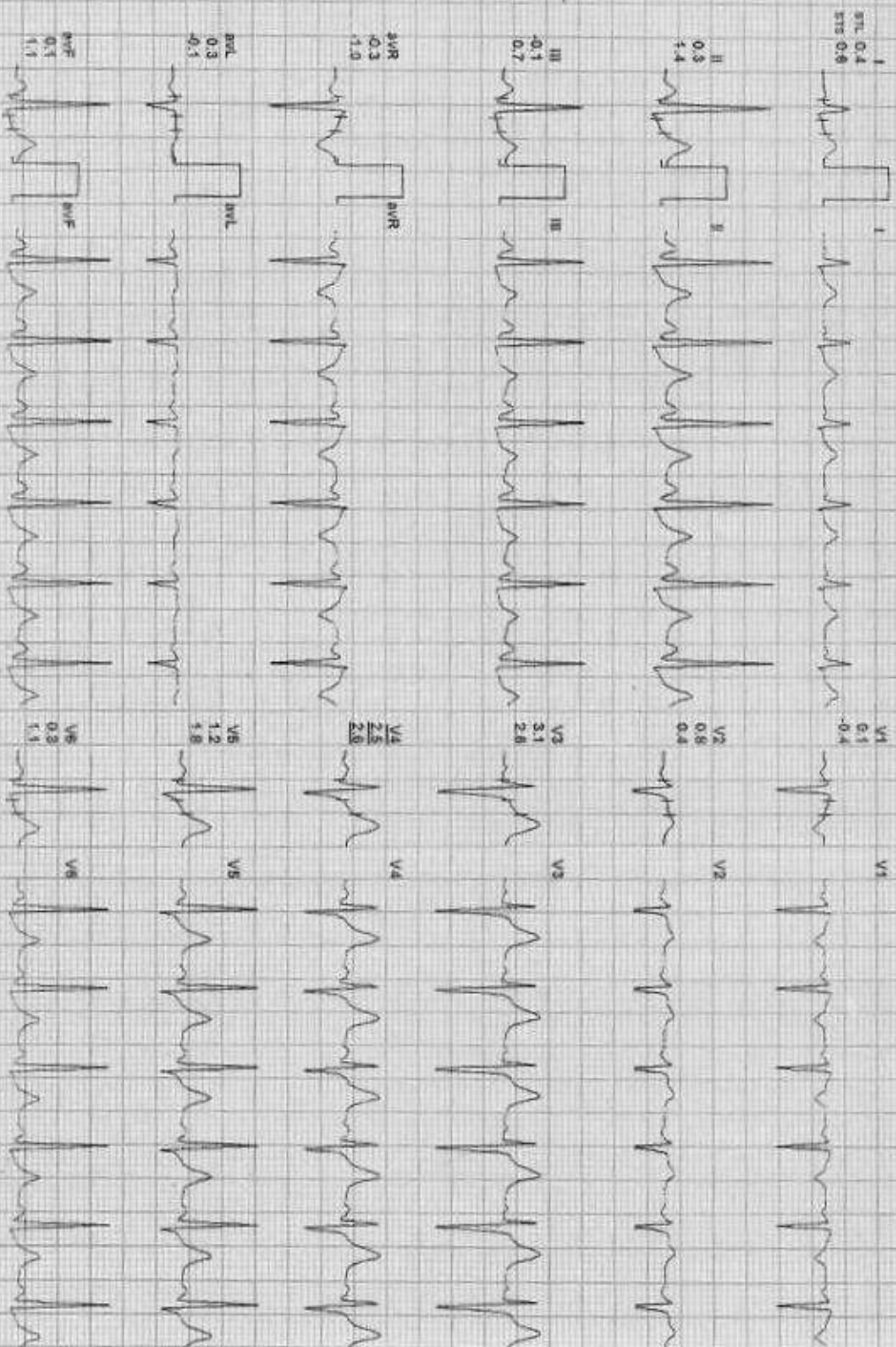

REMARKS:

HEALTHCARE

Date: 14-09-2023 09:39:49 AM
4X 86 mm Post J

MEETS: 1.01/109 bpm 99% of THR BP: 130/74 mmHg
Combined Modifiers: BLG Cm/Notch Cm/HF: 0.05 Hz/LF: 35 Hz

ExTime: 09:05 0.0 Triph. 0.0%
26 mm/Sec 1.0 Cm/Div



REMARKS: I II III aVR aVL aVF V1 V2 V3 V4 V5 V6

212538 / UDAI SINGH GURJAR / 35 YIS / M / 158 Cms / 62 Kg / HR 85

Date: 14-Oct-2023 09:38:40 AM

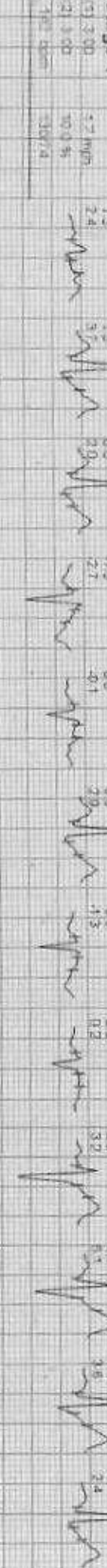
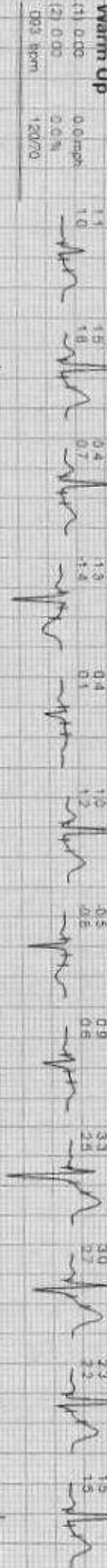
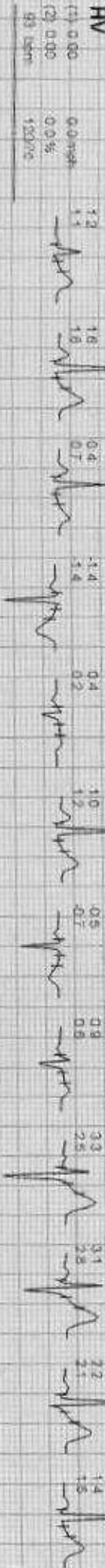

212538 / UDAI SINGH GURJAR / 35 Yrs / M / 158 Cms / 62 Kg / HR : 85

Date: 14-Oct-2023 09:29:40 AM



Date: 14-Oct-2023:09:36:40 AM

Recovery
(1) 0.00 0.0 mpm
(2) 3.59 0.0%



Recovery
(3) 5.06 0.0 mpm
(2) 4.66 0.0%



Recovery
(1) 9.06 0.0 mpm
(2) 5.06 0.0%

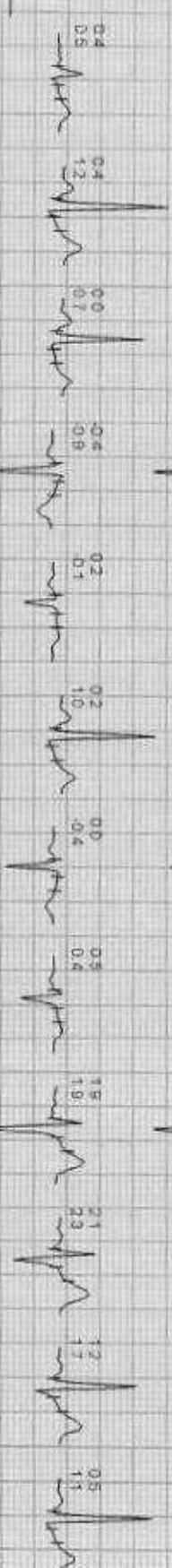



GOOD HEALTH LAB

RAMAKRISHNA HOSPITAL

(UNIT OF DR. L.K. BHARGAVA & SONS HUF)

257-A, Sheela Chaudhary Road, Talwandi, KOTA-5 (Raj.)



Patient Report

Name: UDAI SINGH
Age : 35 Years
Dr. Name: DR YASH

Gender: Male

PID: 2
Sample Mode: Whole Blood
Sequence ID: 202310140016

Run Date: 14/10/2023

Printed ON: 14/10/2023 12:47:49 pm

Parameter	Result	Flags	Units	Limits
WBC	6.3		$\times 10^3 / \mu\text{L}$	4-10
LYMP#	1.9		$\times 10^3 / \mu\text{L}$	1-5
MID#	0.6		$\times 10^3 / \mu\text{L}$	0.1-1.5
GRAN#	3.8		$\times 10^3 / \mu\text{L}$	2-7
LYMP%	31.2		%	20-40
MID%	10.2		%	3-15
GRAN%	58.6		%	40-60
RBC	3.26	L	$\times 10^6 / \mu\text{L}$	4.5-5.5
HGB	13.9		g/dL	13-17
HCT	38.4	L	%	40.7-50.3
MCV	117.7	H	fL	83-103
MCH	42.6	H	pg	27-32
MCHC	36.1	H	g/dL	31.5-34.5
RDW-CV	15.2		%	11.6-15.4
RDW-SD	52.7	H	fL	39-46
PLT	206		$\times 10^3 / \mu\text{L}$	150-410
MPV	7.7		fL	5.9-12.3
PCT	0.158	L	%	0.22-0.44
PDW	16.8		%	8.3-25
PLCR	24.1		%	16.3-36.3
PLCC	49.6		$\times 10^3 / \mu\text{L}$	--

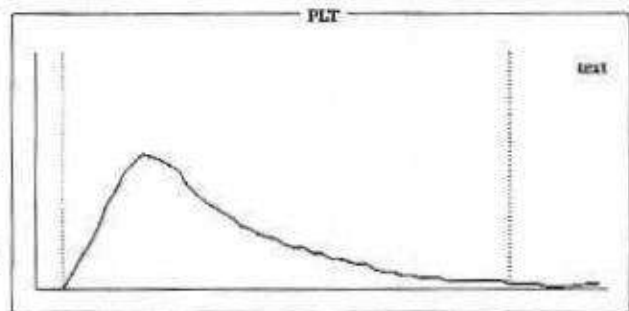
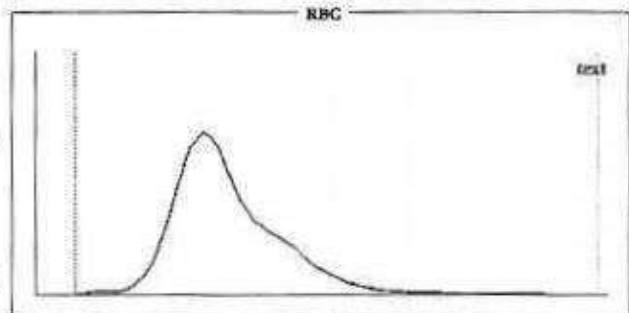
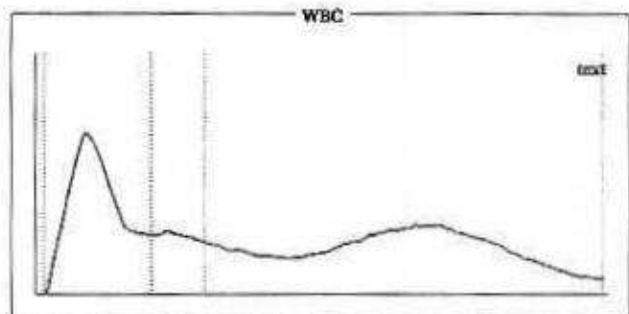

Histogram Flags:

?Monocytosis, ?Large Immature Cells, ?Macrocytosis, ?Hemolytic Anemia, ?Anisocytosis, ?Vit-B12 Deficiency Anemia

Comments:

Signature of Technician

Dr. Preeti Pathak
MD (Pathology)
Reg. No. - 24703/15880

Conditions of Reporting :

We use best of the kits from international Market & the quality control is done by putting up Fresh standard/Control with each running.
The reported result are for information and for interpretation of the Referring Doctor only.
Result of card test are limited by time of Reading the card.
Results of tests may vary from laboratory to laboratory and also in some parameters time to time for the same patient.

Dr. Preeti Pathak, MD. (Path.)
Reg. 24703/15880

Signature of Pathologist

Tel 0744-3562955,

Mob.: For Lab Report - 9414227325, 9610209797

E-mail : rxkota@gmail.com

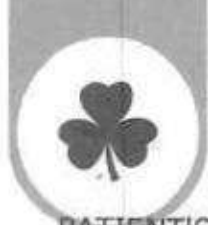

GOOD HEALTH LAB

RAMAKRISHNA HOSPITAL



(UNIT OF DR. L.K. BHARGAVA & SONS HUF)

257-A, Sheela Chaudhary Road, Talwandi, KOTA-5 (Raj)

PATIENT'S NAME: UDALSINGH GURJAR

AGE/SEX : 35 Years/Male

LAB NO. : 0358

DATE : 14/10/2023

REF. BY : Dr. YASH BHARGAVA

BIO-CHEMISTRY

Test Name	Test Results	Normal Range
Blood Sugar Fasting	77.00 mg/dL	70.00-110.00 mg/dL
Blood Sugar PP 2 Hours	120.00 mg/dL	75.00-140.00 mg/dL
BUN	19.00 mg/dL	15.00-45.00 mg/dL
Creatinine	0.70 mg/dL	0.70-1.30 mg/dL
URIC ACID	4.0 mg/dl	2.3 - 6.1 (Female) 3.6 - 8.2 (Male)
Aspartate-Aminotransferase (AST/SGOT)	23.00 IU/L	0.00-38.00 IU/L
Alanine-Aminotransferase (ALT/SGPT)	19.00 IU/L	0.00-40.00 IU/L
Serum for Gamma Glutamyl Transferase	34.00 U/L	9.00-52.00 U/L
Serum Alkaline Phosphatase	129.00 IU/L	0.00-270.00 IU/L
Serum Total Protein A/G Ratio		
Total Proteins	7.40 g/dL	6.0-8.5
Albumin	4.30 g/dL	3.4-5.0
Globulin	3.10 g/dL	2.3-3.5
A/G Ratio	1.38:1	1.0-2.3

Serum Bilirubin

Test Interval	Test Value	Unit	Typical Reference
Total Bilirubin	0.70	mg/dL	0.0 - 1.0
Direct Bilirubin	0.10	mg/dL	0.0 - 0.25
Indirect Bilirubin	0.60	mg/dL	0.2 - 1.0

Signature of Technician

Dr. Preeti Pathak
 MD (Pathology)
 Reg. No. - 24703/15880

Conditions of Reporting :

We use best of the kits from international Market & the quality control is done by putting up Fresh standard/Control with each running.
 The reported result are for information and for interpretation of the Referring Doctor only.
 Result of card test are limited by time of Reading the card.
 Results of tests may vary from laboratory to laboratory and also in some parameters time to time for the same patient.

Dr. Preeti Pathak, MD. (Path.)
 Reg. 24703/15880

Signature of Pathologist

Tel 0744-3562955,

Mob.: For Lab Report - 9414227325, 9610209797

E-mail : rxkota@gmail.com



GOOD HEALTH LAB

RAMAKRISHNA HOSPITAL

(UNIT OF DR. L.K. BHARGAVA & SONS HUF)



PATIENT'S NAME: UDAI SINGH GURJAR 257-A, Sheela Chaudhary Road, Talwandi, KOTA-5 (Raj.)

AGE/SEX : 35 Years/Male

LAB NO. : 0358

DATE : 14/10/2023

REF. BY : Dr. YASH BHARGAVA

IMMUNOLOGY

Serum for Australia Antigen (HBsAg)

TEST RESULT

AUSTRALIA ANTIGEN = NEGATIVE

ORGAN PANEL

Lipid Profile

TEST	TEST VALUE	UNIT	NORMAL VALUE
Serum Cholesterol	182.0	mg/dL	130-200 mg%
Triglyceride	96.0	mg/dL	Up to 150 mg%
HDL Cholesterol	42.0	mg/dL	30-70 mg%
LDL Cholesterol	121.0	mg/dL	Up to 150 mg%
VLDL Cholesterol	19.0	mg/dL	Up to 80 mg %

Signature of Technician

Dr. Preeti Pathak
MD (Pathology)
Reg. No. - 24783/15880

Conditions of Reporting :

We use best of the kits from international Market & the quality control is done by putting up Fresh standard/Control with each running.
The reported result are for information and for interpretation of the Referring Doctor only.
Result of card test are limited by time of Reading the card.
Results of tests may vary from laboratory to laboratory and also in some parameters time to time for the same patient.

Dr. Preeti Pathak, MD. (Path.)
Reg. 24703/15880

Signature of Pathologist

Tel 0744-3562955,

Mob.: For Lab Report - 9414227325, 9610209797

E-mail : rxkota@gmail.com

GOOD HEALTH LAB RAMAKRISHNA HOSPITAL

(UNIT OF DR. L.K. BHARGAVA & SONS HUF)



PATIENT'S NAME: UDAI SINGH GURJAR ^{257-A, Sheela Chaudhary Road, Talwandi, KOTA-5 (Raj.)} AGE/SEX : 33 Years/Male

LAB NO. : 0358

DATE : 14/10/2023

REF. BY : Dr. YASH BHARGAVA

HAEMATOLOGY

Test Name	Test Results	Normal Range
ESR	10 MM in 1st hr.	0-20 MM in 1st hr.

Blood Group Rh Factor

TEST RESULT

BLOOD GROUP = "A B"

Rh FACTOR = NEGATIVE

OTHER

Glycosylated Hb (HbA1C)

TEST	VALUE	REFERENCE VALUE
HBA1C	5.5 %	Excellent Control < 5.5% Good Control : 5.5 to 7.00% Fair Control : 7.00 to 8.00% Poor Control : > 8.0 %

NOTE :- HbA1C is done on the spot with the latest Nycocard Reader 2, a test based on spectral reflectance. The assay used here is boronate affinity. Remember, the HbA1C is not the same as the glucose level. It is far superior to the blood glucose reading & it gives an average reading for the past 8-12 weeks.

Dr. Preeti Pathak
MD (Pathology)
Reg. No. - 24703/15880

Signature of Technician

Conditions of Reporting :

We use best of the kits from international Market & the quality control is done by putting up Fresh standard/Control with each running.
The reported result are for information and for interpretation of the Referring Doctor only.
Result of card test are limited by time of Reading the card.
Results of tests may vary from laboratory to laboratory and also in some parameters time to time for the same patient.

Dr. Preeti Pathak, MD. (Path.)
Reg. 24703/15880

Signature of Pathologist

Tel 0744-3562955,

Mob.: For Lab Report - 9414227325, 9610209797

E-mail : rxkota@gmail.com

GOOD HEALTH LAB RAMAKRISHNA HOSPITAL

(UNIT OF DR. L.K. BHARGAVA & SONS HUF)



PATIENT'S NAME: UDAI SINGH GURJAR

AGE/SEX : 35 Years/Male

LAB NO. : 0358

DATE : 14/10/2023

REF. BY : Dr. YASH BHARGAVA

CHEMILUMINECENCE BY CENTAUR CP

TEST	OBSERVED VALUE	NORMAL RANGE
Tri Iodothyronine (T3)	0.89 ng/ml	0.60-1.81 ng/ml
Total Thyronine (T4)	6.89 ug/dl	3.20-12.6 ug/dl
Thyroid Stimulating Hormone (TSH)	2.71 uIU/ml	Adults: 0.5 - 5.50 uIU/ml 1- 30 days : 0.52 - 16.00 1mo - 5yrs: 0.46 - 8.10 6 - 18 yrs : 0.36 - 6.00

SUMMARY:

T3 & T4 : Primary malfunction of the thyroid gland may result in excessive (hyper) or below normal (hypo) release of

T3 & T4. Disease in any portion of the thyroid - pituitary-hypothalamus system may influence the levels of

T3 & T4.

T4 levels are sensitive and superior indicator of hypothyroidism.

T3 levels better define hyperthyroidism, is an excellent indicator of the ability of thyroid to respond to both stimulatory and suppressive tests.

TSH : Circulating TSH levels are important in evaluating thyroid function. TSH is used in the differential diagnosis

of primary (thyroid) from secondary (pituitary) and tertiary (hypothalamus) hypothyroidism. In primary

hypothyroidism, TSH levels are elevated, while in secondary and tertiary hypothyroidism, TSH levels are low.

In primary hyperthyroidism, T3 & T4 levels are elevated and low or undetectable TSH.

Signature of Technician

Conditions of Reporting :

We use best of the kits from international Market & the quality control is done by putting up Fresh standard/Control with each running. The reported result are for information and for interpretation of the Referring Doctor only. Result of card test are limited by time of Reading the card. Results of tests may vary from laboratory to laboratory and also in some parameters time to time for the same patient.

Dr. Preeti Pathak
MD (Pathology)
Reg. No. - 24703/15880
Dr. Preeti Pathak, MD. (Path.)
Reg. 24703/15880

Signature of Pathologist

Tel 0744-3562955,

Mob.: For Lab Report - 9414227325, 9610209797

E-mail : rxkota@gmail.com

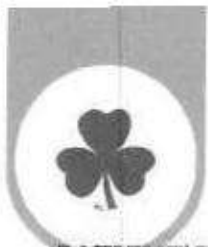

GOOD HEALTH LAB

RAMAKRISHNA HOSPITAL



(UNIT OF DR. L.K. BHARGAVA & SONS HUF)

PATIENT'S NAME: **UDAI SINGH GURJAR** 257-A, Sheela Chaudhary Road, Talwandi, KOTA-5 (Raj.) AGE/SEX : **35 Years/Male**

LAB NO. : **0358**

DATE : **14/10/2023**

REF. BY : **Dr. YASH BHARGAVA**

CLINICAL PATHOLOGY

Urine-Routine Examination

PHYSICAL & CHEMICAL

REFERENCE VALUE

Colour	:	Pale Yellow	
Apperance	:	Clear	Clear
Reaction (pH)	:	5.2	4.5 - 6.5
Sp. Gravity	:	1.015	1.000 - 1.035
Albumin	:	Nil	Negative
Glucose	:	Nil	Negative

MICROSCOPIC

RBC	:	Absent	1-2 /HPF
WBC	:	Absent	1-2 /HPF
Epit.Cells	:	Absent	1-2 /HPF
Crystals	:	Nil	
Cast	:	Nil	
Other	:	Nil	

Signature of Technician

Dr. Preeti Pathak
Dr. Preeti Pathak
 MD (Pathology)
 Reg. No. - 24703/15880

Conditions of Reporting :

We use best of the kits from International Market & the quality control is done by putting up Fresh standard/Control with each running.
 The reported result are for information and for interpretation of the Referring Doctor only.
 Result of card test are limited by time of Reading the card.
 Results of tests may vary from laboratory to laboratory and also in some parameters time to time for the same patient.

Dr. Preeti Pathak, MD. (Path.)
Reg. 24703/15880

Signature of Pathologist

Tel 0744-3562955,

Mob.: For Lab Report - 9414227325, 9610209797

E-mail : rxkota@gmail.com



GOOD HEALTH LAB RAMAKRISHNA HOSPITAL



(UNIT OF DR. L.K. BHARGAVA & SONS HUF)

257 A, Sheela Chaudhary Road, Talwandi, KOTA-5 (Ra.)

PATIENT'S NAME: **UDAI SINGH GURJAR**

AGE/SEX : 35 Years/Male

LAB NO. : 0358

DATE : 14/10/2023

REF. BY : Dr. YASH BHARGAVA

RADIO-DIAGNOSIS

X-RAY CHEST PA VIEW

1. Both the lung fields are clear. Bronchovascular markings are within normal limits.
2. Both the hilar shadows are of normal size and shape, density.
3. Heart shadows appears central, normal in size and shape.
4. Trachea is in midline.
5. Both the domes of diaphragm are clear and sharp.
6. Both the C.P. angles are clear.
7. Bony cage and soft tissue shadows are normal.

IMPRESSION : Normal chest radiograph.

=====

Jyoti
 Dr. Jyoti Pathak
 M.B.B.S., D.N.B.

[Handwritten signature]

Signature of Technician

Conditions of Reporting :

We use best of the kits from international Market & the quality control is done by putting up Fresh standard/Control with each running.
 The reported result are for information and for interpretation of the Referring Doctor only.
 Result of card test are limited by time of Reading the card.
 Results of tests may vary from laboratory to laboratory and also in some parameters time to time for the same patient.

Dr. Preeti Pathak, MD. (Path.)
 Reg. 24703/15880

Signature of Pathologist

Tel 0744-3562955,

Mob.: For Lab Report - 9414227325, 9610209797

E-mail : rxkota@gmail.com

GOOD HEALTH LAB RAMAKRISHNA HOSPITAL

(UNIT OF DR. L.K. BHARGAVA & SONS HUF)

257, A, Sheela Chaudhary Road, Talwandi, KOTA-5 (Raj.)



PATIENT'S NAME: **UDAI SINGH GURJAR**

AGE/SEX : 35 Years/Male

LAB NO. : 0358

DATE : 14/10/2023

REF. BY : Dr. YASH BHARGAVA

ULTRA SONOGRAPHY

SONOGRAPHY FOR WHOLE ABDOMEN

LIVER: Appear normal in size, Non-tender with smooth & regular contour. Parenchymal echopattern appears homogeneous. The IHBR & hepatic vein radicals are not dilated. No evidence of focal echopoor / echorich lesion. Portal vein diameter is normal 10 mm. CBD diameter normal 03 mm.

GALL BLADDER: Gall bladder is physiologically distended & normal in size, shape & contour. Walls are smooth & regular with normal thickness. There is no evidence of cholelithiasis. The Murphy's sign is negative.

PANCREAS: Normal in size, shape, contour. There is no evidence of focal lesion. Pancreatic duct is not dilated. Pancreatic substance show homogeneous parenchymal echopattern. Paraortic lymph nodes & SMA appear normal.

SPLEEN: Normal in size & echopattern. Vessels seen in splenic hilum are not dilated.

KIDNEYS: Appear normal in size, shape, position, contour, cortical echogenicity & pelvicalyceal system. The corticomedullary demarkation is fair & ratio appears normal. There is no evidence of hydronephrosis, Nephrolithiasis.

Size right kidney 101 mm. X 78 mm.

Size left kidney 103 mm. X 79 mm.

Signature of Technician

Conditions of Reporting :

We use best of the kits from international Market & the quality control is done by putting up Fresh standard/Control with each running. The reported result are for information and for interpretation of the Referring Doctor only. Result of card test are limited by time of Reading the card. Results of tests may vary from laboratory to laboratory and also in some parameters time to time for the same patient.

Dr. Preeti Pathak, MD. (Path.)
Reg. 24703/15880

Signature of Pathologist

Tel 0744-3562955,

Mob.: For Lab Report - 9414227325, 9610209797

E-mail : rxkota@gmail.com



GOOD HEALTH LAB RAMAKRISHNA HOSPITAL



(UNIT OF DR. L.K. BHARGAVA & SONS HUF)

257-A, Sheela Chaudhary Road, Talwandi, KOTA-5 (Raj.)

PATIENT'S NAME: **UDALSINGH GURJAR**

AGE/SEX : 35 Years/Male

LAB NO. : 0358

DATE : 14/10/2023

REF. BY : Dr. YASH BHARGAVA

URI.BLADDER:Bladder walls are smooth & normal in thickness. There is No evidence of mass / stone in the lumen. Bladder capacity appears normal & postvoid Residual volume not significant.

PROSTATE: Normal in shape, contour & parenchymal echogenicity. Its capsule is intact and there is no evidence of focal lesion. Size 23 X 26 X 23 mm. Volume 11 gms.

SPECIFIC: No evidence of retroperitoneal mass/free fluid in peritoneal cavity.

IMPRESSION: Ultrasonographic findings are s/o of normal study.

M. Pathak
14/10/2023
Dr. Preeti Pathak, MD. (Path.)
Reg. 24703/15880

Signature of Technician

Conditions of Reporting :

We use best of the kits from international Market & the quality control is done by putting up Fresh standard/Control with each running. The reported result are for information and for interpretation of the Referring Doctor only. Result of card test are limited by time of Reading the card. Results of tests may vary from laboratory to laboratory and also in some parameters time to time for the same patient.

Dr. Preeti Pathak, MD. (Path.)
Reg. 24703/15880

Signature of Pathologist

Tel 0744-3562955,

Mob.: For Lab Report - 9414227325, 9610209797

E-mail : rxkota@gmail.com



GOOD HEALTH LAB

SAMA KRISHNA HOSPITAL KOTA

Patient Information :-

ID: 000351

Name: UDAI SINGH

Age: . .

Height: . .

Smoker: N

Time/Date: 09:56:12 14/10/23

ECG Settings :-

Printing Mode: AUTO 3

Gain: 10 mm/mV

Speed: 25mm/Sec

Paper: 05-35Hz

Notch: ON

Rhythm Lead: II

ALUMINUM PISTON-A-103  Ver-1.3M-C

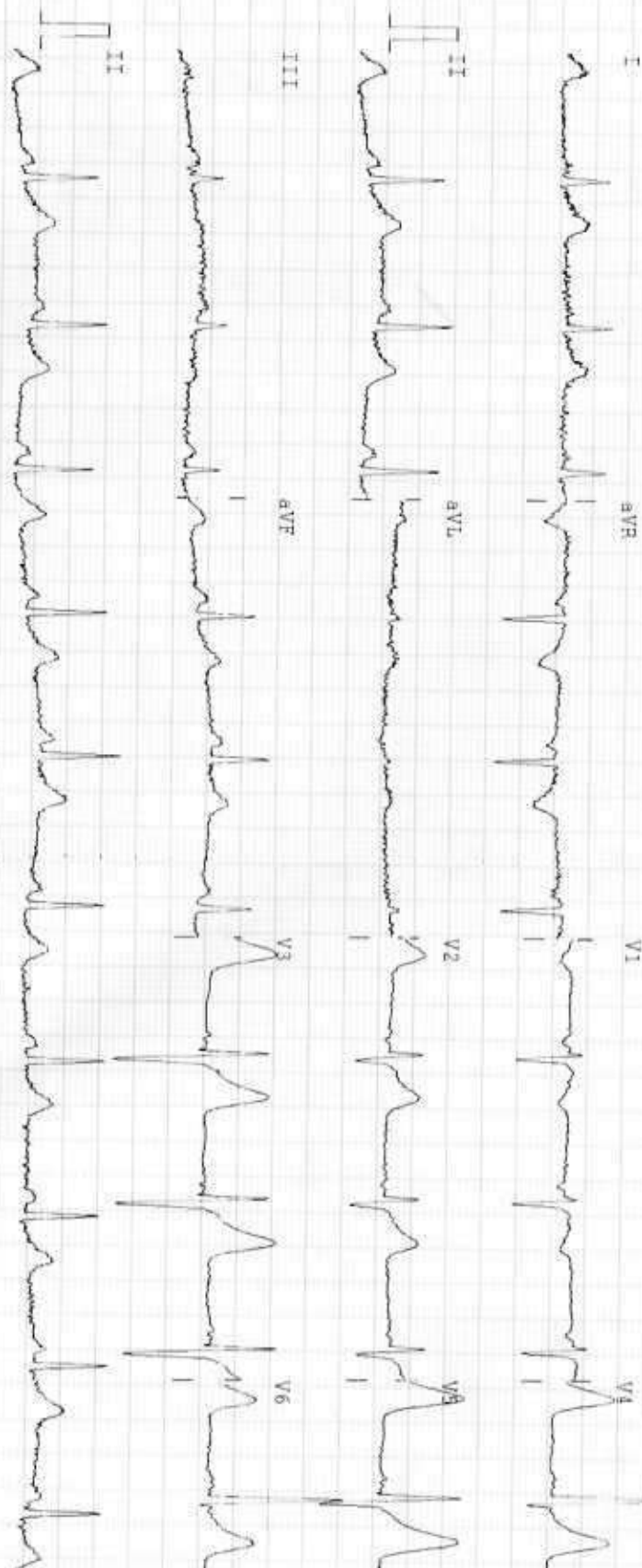

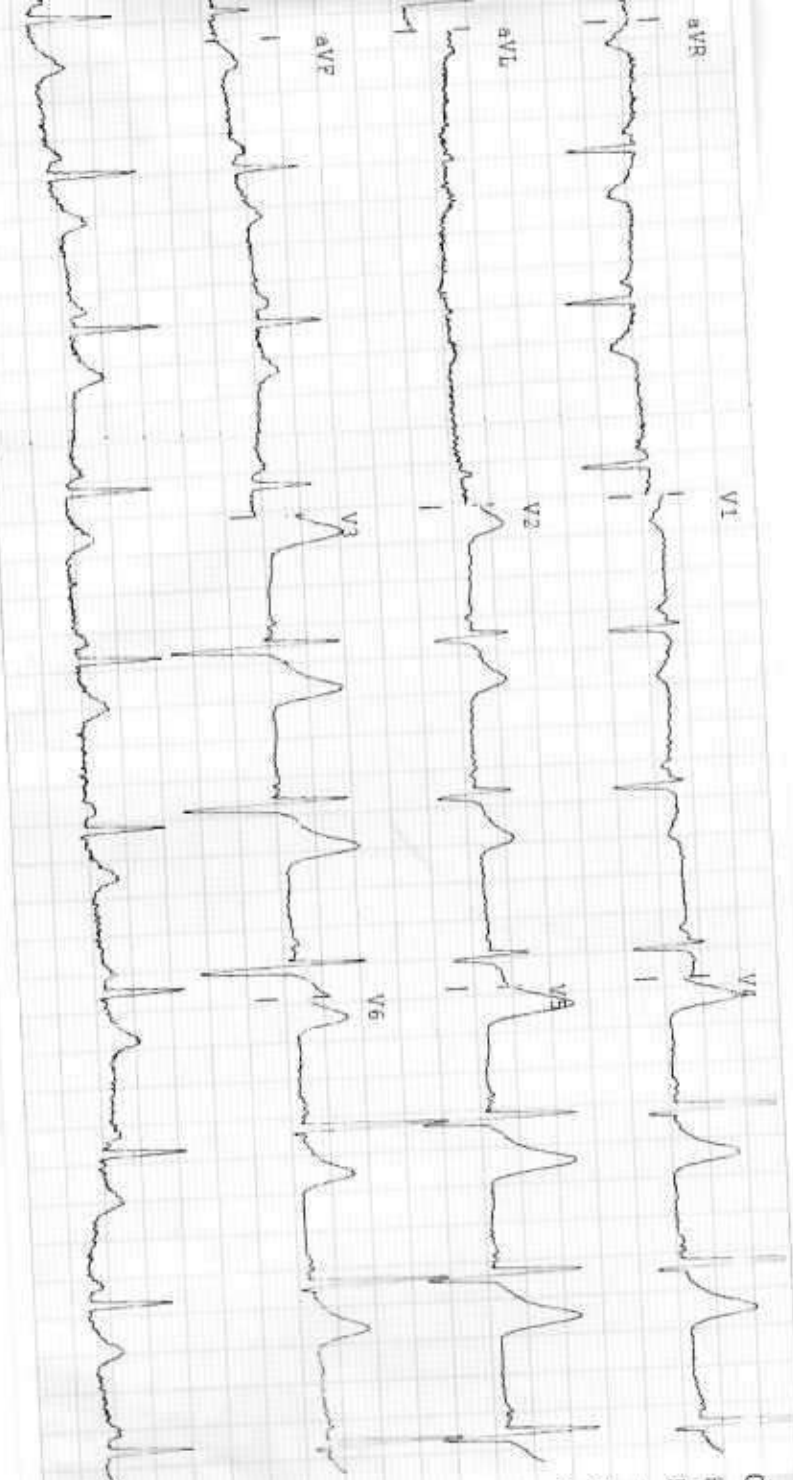

Observations :-

HR :- 72 bpm
 P-R :- 167 ms
 P-QRS :- 116 ms
 QRS :- 116 ms
 QT/QTc :- 354/390 ms
 P Axis :- 72°
 R Axis :- 89°
 T Axis :- 00°

Indications :-

HR Normal
 Normal Sinus Rhythm
 Normal Electric Heart Axis

Remarks :-

Accuro CE
 Instant report

TwN
 मोनिका भार्गव
 एम.बी.बी.एस. एम.डी.
 रामाकृष्णा हॉस्पिटल
 रजि. नं. 006311 / 22544



UDAI SINGH, M. 8719, 10/14/2023, CHEST, FRN P->A
MAMA KRISHNA HOSPITAL, 257 A, SHEELA CHAUDRY ROAD, TALWANDI, KOTA (RAJ.)