

Dr. Goyal's

Path Lab & Imaging Centre

B-51, Ganesh Nagar, Opp. Janpath Corner, New Sanganeer Road, Jaipur-302019
Tele: 0141-2293346, 4049787, 9887049787
Website: www.drgoyalspathlab.com | E-mail: drgoyalpiyush@gmail.com



General Physical Examination

Date of Examination: 06-11-2022

Name: MRS Sunita GURJAR. Age: 40 Sex: Female

DOB: 10-01-1982.

Referred By: BOB (Mediowheel)

Photo ID: Aadhar ID #: attached.

Ht: 152 (cm)

Wt: 56 (Kg)

Chest (Expiration): 93 (cm)

Abdomen Circumference: 85 (cm)

Blood Pressure: 104/72 mm Hg PR: 80./min RR: 18/min Temp: Afebrile.

BMI 28.6

Eye Examination: Dis. vision. 6/6. (with spec.) Near vision N/G. with spec.
(B/L) NO Colour blindness.

Other: not significant.

On examination he/she appears physically and mentally fit: Yes / No

Signature Of Examinee : सुनीता गुजर

Name of Examinee: Dr. Piyush Goyal
M.B.B.S. M.R.D.
RMC Reg. No. - 017616

Signature Medical Examiner : _____

Name Medical Examiner _____



सुनीता गुर्जर

Dr. Piyush Goyal
M.B.D.S., D.M.R.D.
RMC Reg. No.-017996

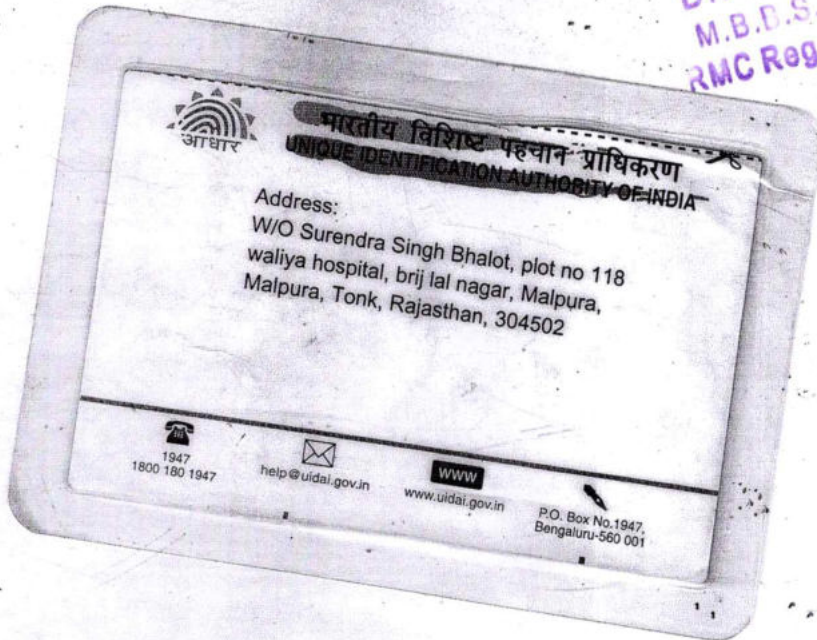

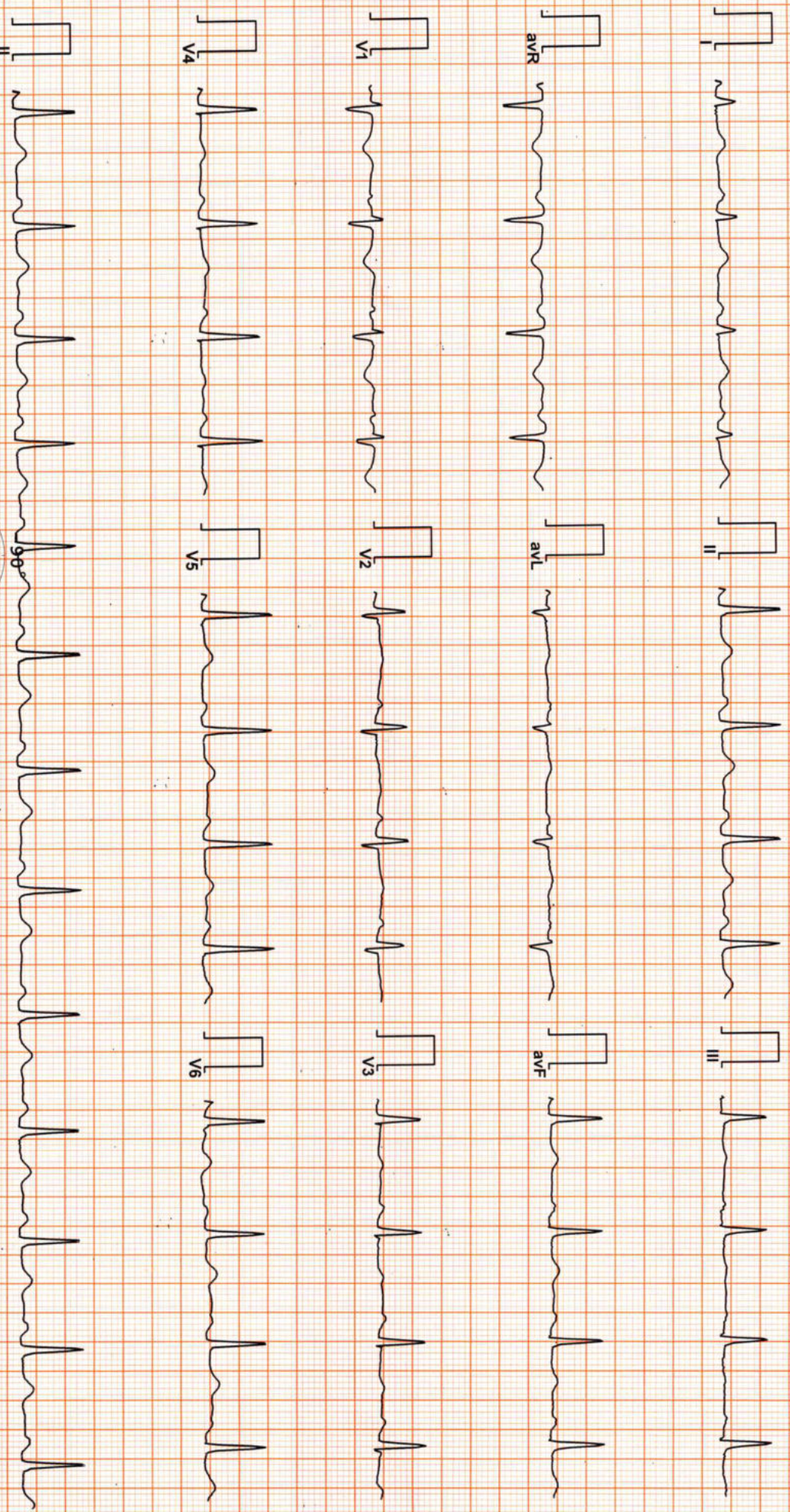

Vent Rate : 76 bpm
PR Interval : 168 ms
QRS Duration: 74 ms
QT/QTc Int : 414/444 ms
P-QRS-T axis: 49.00 • 74.00 • 45.00

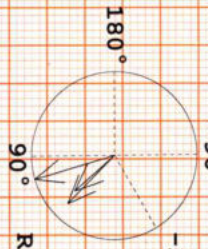

TUSN

Allengers ECG (Piscos)(PIS218210312)

Reported By:

Dr. Nareesh Motianka
MBBS, D.P., C.A.P.A.O (ESCORTS)
D.E.M (RCGP-UK)

DR. GOYALS PATH LAB & IMAGING CENTER

Report



JAIPUR Email:

MRS. SUNITA GURJAR / 40 Yrs / F / 0 Cms / 0 Kg

Date: 06 / 11 / 2022 Refd By : BOB Examined By :

Stage	Time	Duration	Speed(mph)	Elevation	METs	Rate	% THR	BP	RPP	PVC	Comments
Supine	00:04	0:04	01.1	00.0	01.0	074	41 %	120/80	088	00	
Standing	00:22	0:18	01.1	00.0	01.0	083	46 %	120/80	099	00	
HV	00:53	0:31	01.1	00.0	01.0	108	60 %	120/80	129	00	
Warm Up	01:23	0:30	01.1	00.0	01.0	097	54 %	120/80	116	00	
ExStart	02:24	1:01	01.1	00.0	01.0	107	59 %	120/80	128	00	
BRUCE Stage 1	05:24	3:00	01.7	10.0	04.7	151	84 %	125/85	188	00	
BRUCE Stage 2	08:24	3:00	02.5	12.0	07.1	172	96 %	130/90	223	00	
PeakEx	09:05	0:41	03.4	14.0	07.8	179	99 %	130/90	232	00	
Recovery	10:05	1:00	00.0	00.0	01.2	152	84 %	135/90	205	00	
Recovery	11:05	2:00	00.0	00.0	01.0	113	63 %	130/90	146	00	
Recovery	12:05	3:00	00.0	00.0	01.0	109	61 %	125/85	136	00	
Recovery	13:05	4:00	00.0	00.0	01.0	104	58 %	120/80	124	00	
Recovery	13:21	4:16	00.0	00.0	01.0	106	59 %	120/80	127	00	

FINDINGS :

Exercise Time : 06:41
 Max HR Attained : 179 bpm 99% of Target 180
 Max BP Attained : 135/90 (mm/Hg)
 Max WorkLoad Attained : 7.8 Fair response to induced stress
 Test End Reasons : Test Complete, Heart Rate Achieved

TTT is negative for inducible ischaemia.

REPORT :

Dr. Nareesh Kumar Motilanka
 MBBS, Dip. Cardiol. (ESCORTS)
 DEM (RCGP-UK)



MRS. SUNITA GURJAR / 40 Yrs / F / 0 Cms / 0 Kg / HR : 74

Date: 06 / 11 / 2022

METS: 1.0/ 74 bpm 41% of THR BP: 120/80 mmHg Raw ECG/ BLC On/ Notch On/ HF 0.05 Hz/LF 35 Hz

EXTime: 00:00 1.1 mph, 0.0%

4X 80 mS Post J

25 mm/Sec. 1.0 Cm/mV

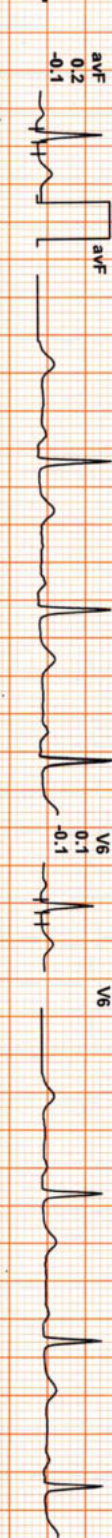
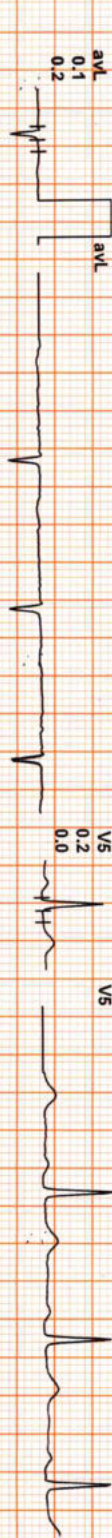
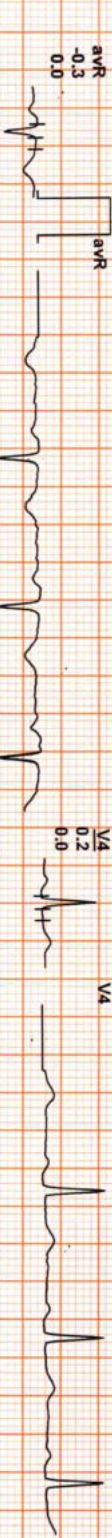
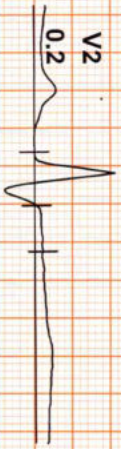

REMARKS:
I III aVL V1 V3 V5
II aVR aVF V2 V4 V6

(ADX_GEM217220330)(R)/Allergens



MRS. SUNITA GURJAR / 40 Yrs / F / 0 Cms / 0 Kg / HR : 83

Date: 06 / 11 / 2022

METS: 1.0/ 83 bpm 46% of THR BP: 120/80 mmHg Raw ECG/ BLC On/ Notch On/ HF 0.05 HZ/LF 35 Hz

EXTime: 00:00 1.1 mph, 0.0%

4X 80 mS Post-J

25 mm/Sec. 1.0 Cm/mV

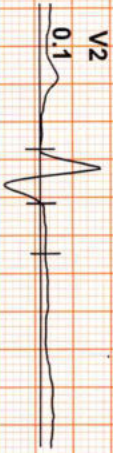

I
STL 0.4
STS 0.3

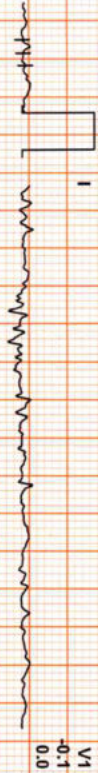

V1
-0.1
0.0



II
0.2
-0.2



V2
0.1
0.0



III
-0.1
-0.3



V3
0.1
0.1



aVR
-0.2
0.0



V4
0.1
0.0

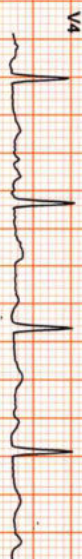

aVL
0.2
0.2



V5
0.1
-0.1



aVF
0.1
-0.2



V6
0.1
-0.1

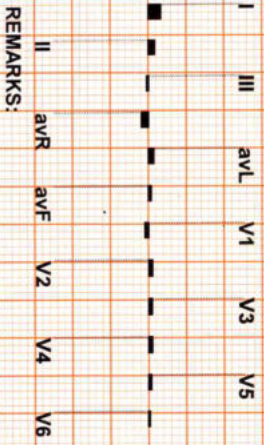

REMARKS:

(ADX_GEM217220330)(R)/Allengers



MRS. SUNITA GURJAR / 40 Yrs / F / 0 Cms / 0 Kg / HR : 108

Date: 06 / 11 / 2022

METS: 1.0/ 108 bpm 60% of THR BP: 120/80 mmHg Raw ECG/ BLC On/ Notch On/ HF 0.05 Hz/LF 35 Hz

EXTime: 00:00 1.1 mph, 0.0%

4X 80 ms Post J

25 mm/Sec. 1.0 Cm/mV

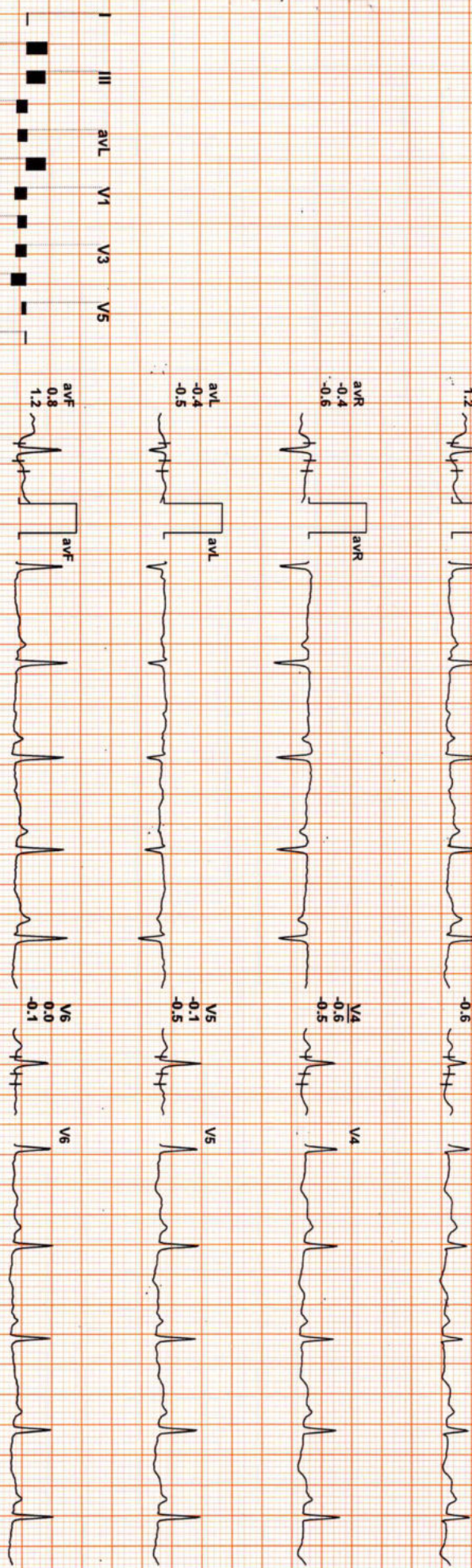
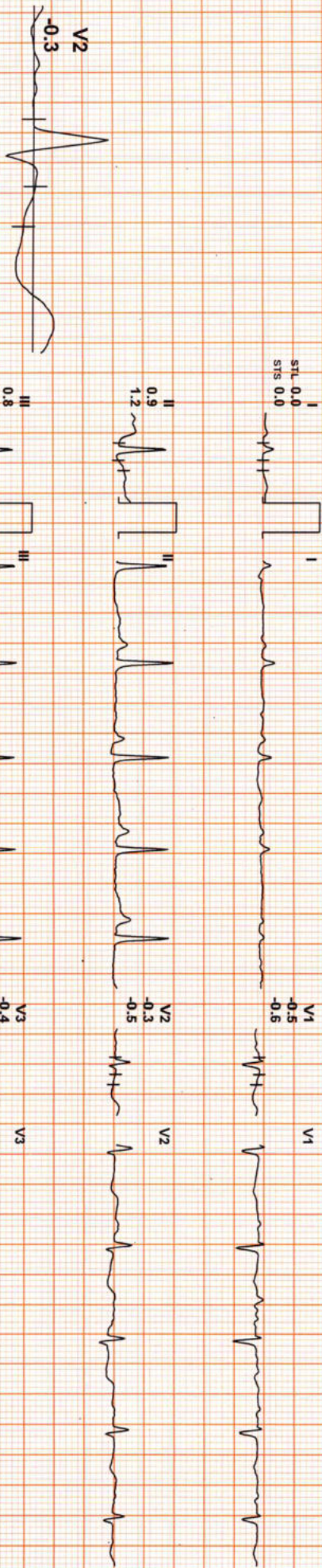

REMARKS:

(ADX_GEM217220330)(R)Allergens



MRS. SUNITA GURJAR / 40 Yrs / F / 0 Cms / 0 Kg / HR : 97

Date: 06 / 11 / 2022

METS: 1.0/ 97 bpm 54% of THR BP: 120/80 mmHg Raw ECG/ BLC On/ Notch On/ HF 0.05 HZ/LF 35 HZ

EXTime: 00:00 1.1 mph, 0.0%

4X 80 MS Post J

25 mm/Sec - 1.0 Cm/mV

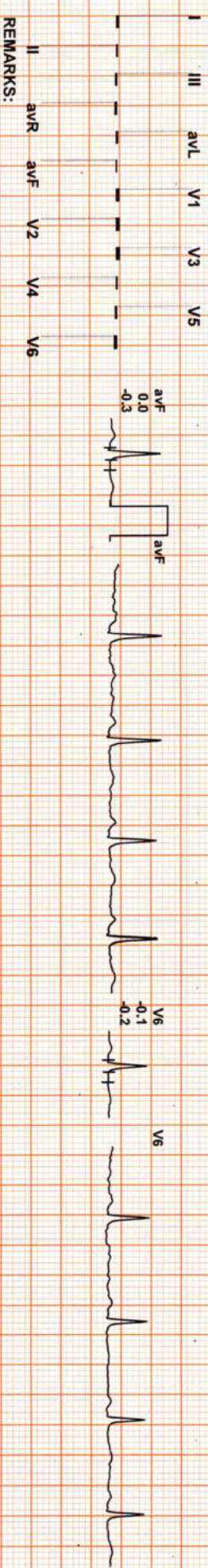

REMARKS:

(ADX_GEM217220330)(R)Allergens

Date: 06 / 11 / 2022

METS: 1.0/ 107 bpm 59% of THR BP: 120/80 mmHg Raw ECG/ BLC On/ Notch On/ HF 0.05 Hz/LF 35 Hz

EXTime: 00:00 1.1 mph, 0.0%

AX 80 ms Post J

25 mm/Sec. 1.0 Cm/mV

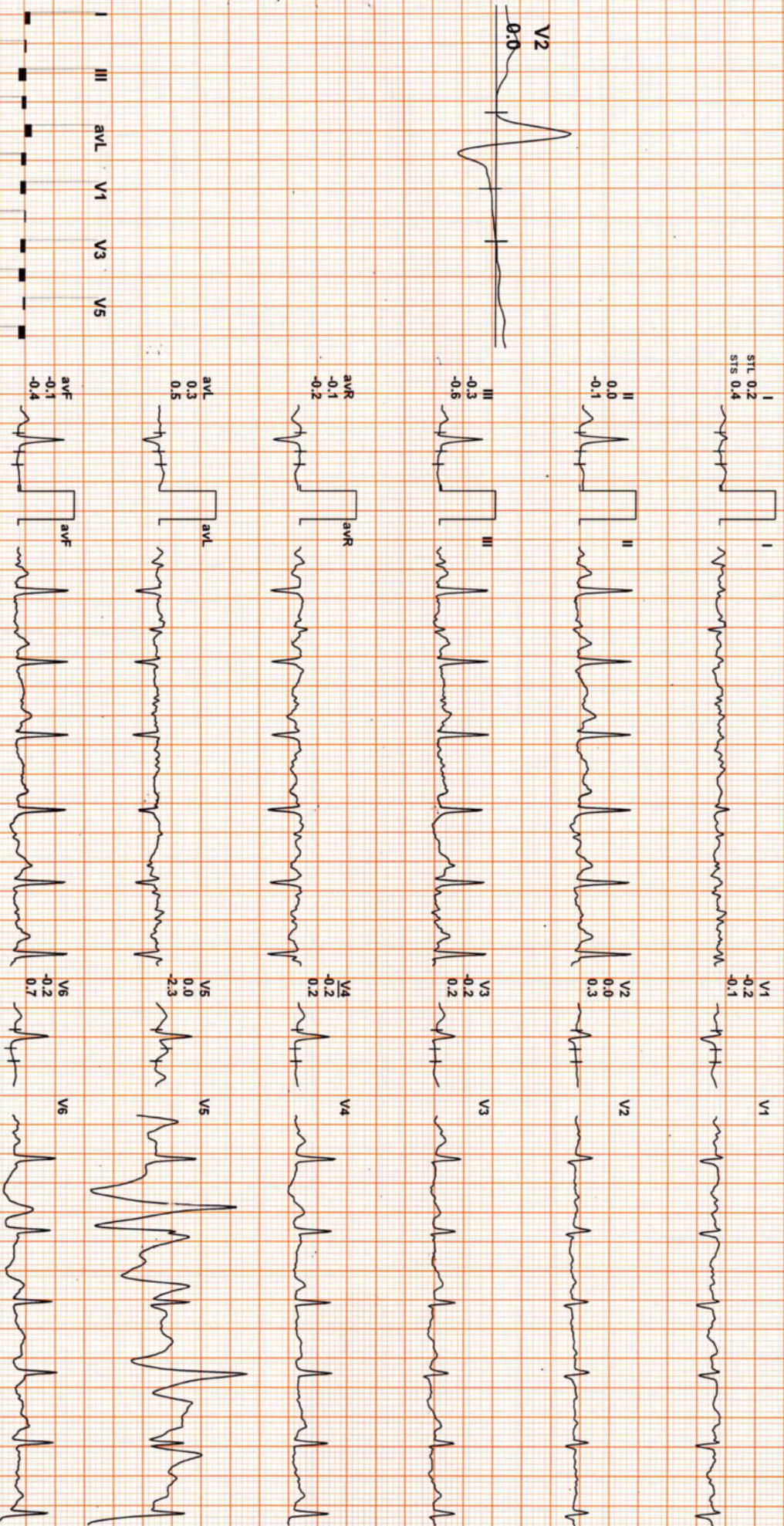

REMARKS:

(ADX_GEM217220330)(R)Allergens



MRS. SUNITA GURJAR / 40 Yrs / F / 0 Cms / 10 Kg / HR : 151

Date: 06 / 11 / 2022

METS: 4.7 / 151 bpm 84% of THR

BP: 125/85 mmHg Raw ECG/ BLC On/ Notch On/ HF 0.05 Hz/LF 35 Hz

EXTime: 03:00 1.7 mph, 10.0%

4X 60 ms Post J

25 mm/Sec. 1.0 Cm/mV

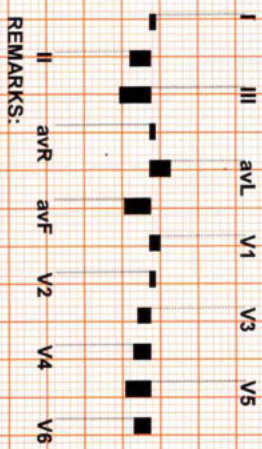
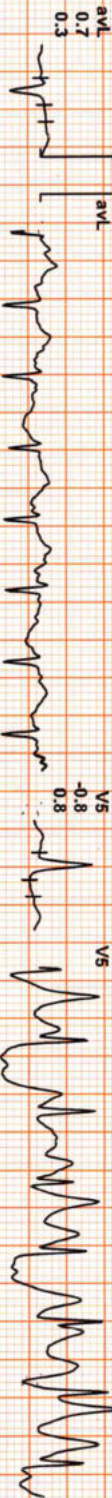
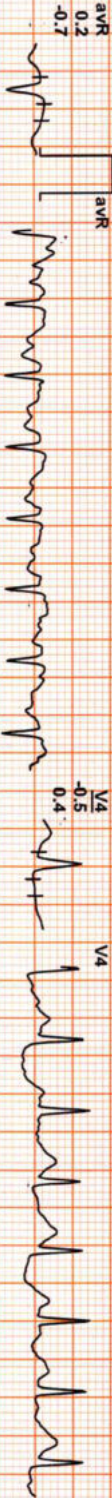
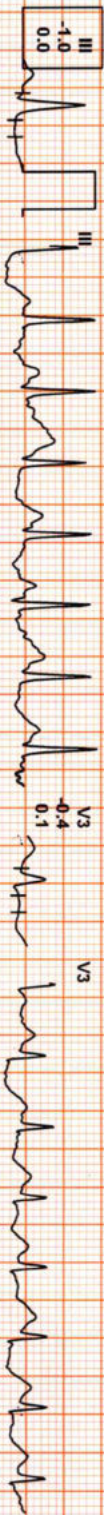

REMARKS:

(ADX_GEM217220330)(R)/Allengers



MRS. SUNITA GURJAR / 40 YRS / F / 0 Cms / 0 Kg / HR : 172

Date: 06 / 11 / 2022

METS: 7.1 / 172 bpm 96% of THR BP: 130/90 mmHg

Raw ECG/ BLC On/ Notch On/ HF 0.05 Hz/LF 35 Hz

EXTime: 06:00 2.5 mph, 12.0%

4X 60 ms Post J

25 mm/Sec. 1.0 Cm/mV

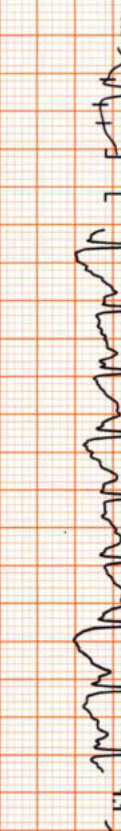
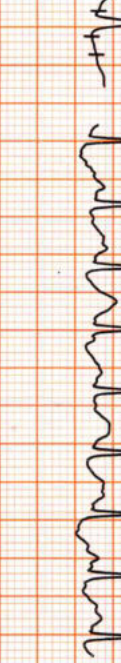
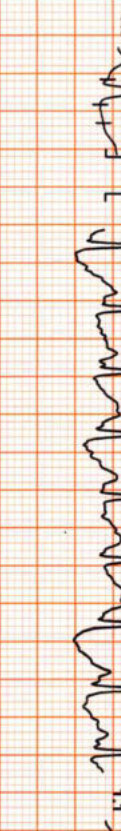
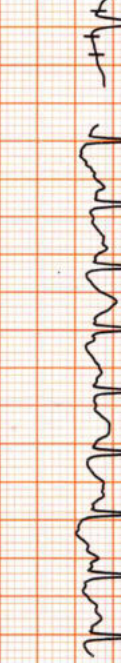
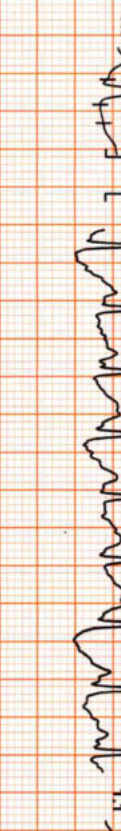
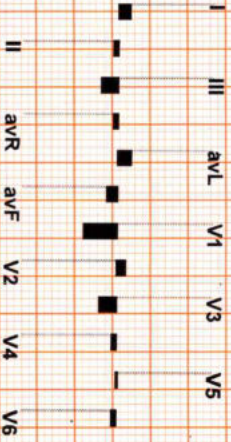
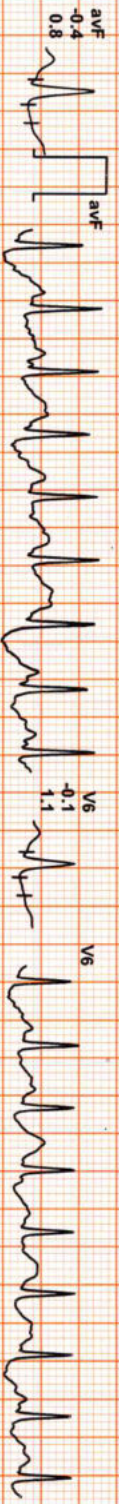
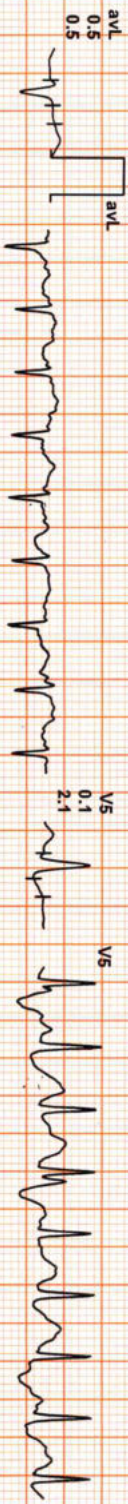
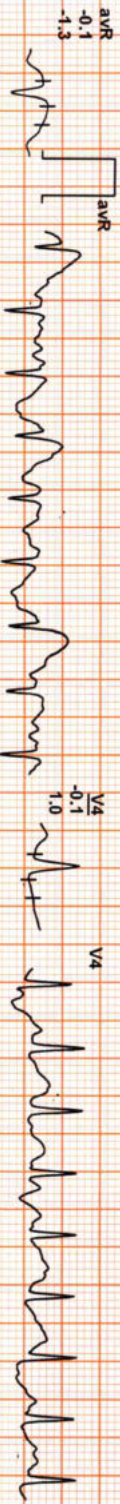
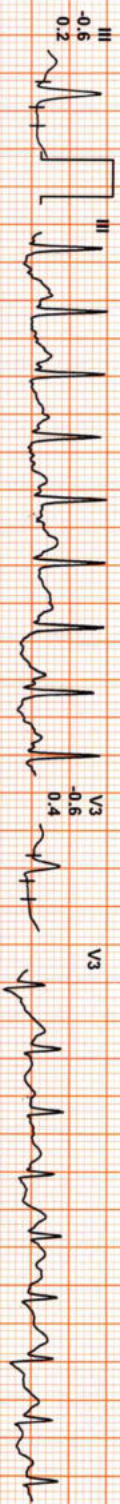
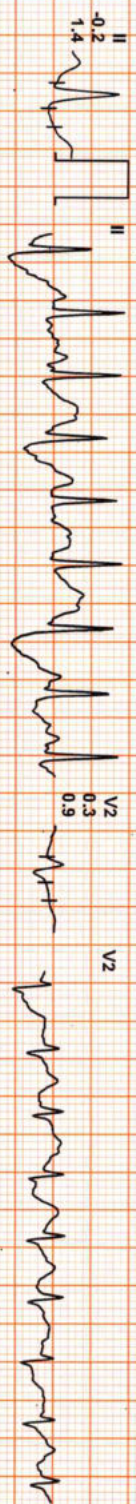
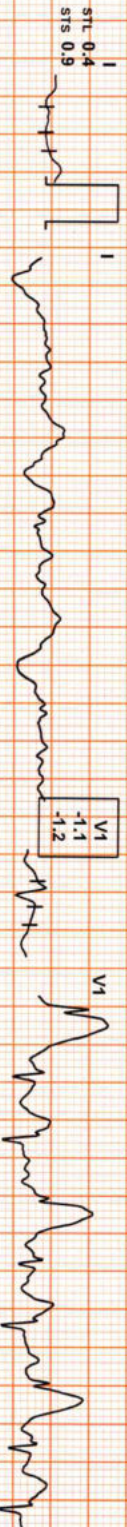
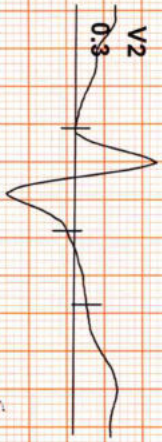

REMARKS:

(ADX_GEM217220330)(R)Allengers

Date: 06 / 11 / 2022
60 ms Post J

METS: 7.8/ 179 bpm 99% of THR BP: 130/90 mmHg Raw ECG/ BLC On/ Notch On/ HF 0.05 Hz/LF 35 Hz

EXTime: 06:41 3.4 mph, 14.0%
25 mm/Sec. 1.0 Cm/mV

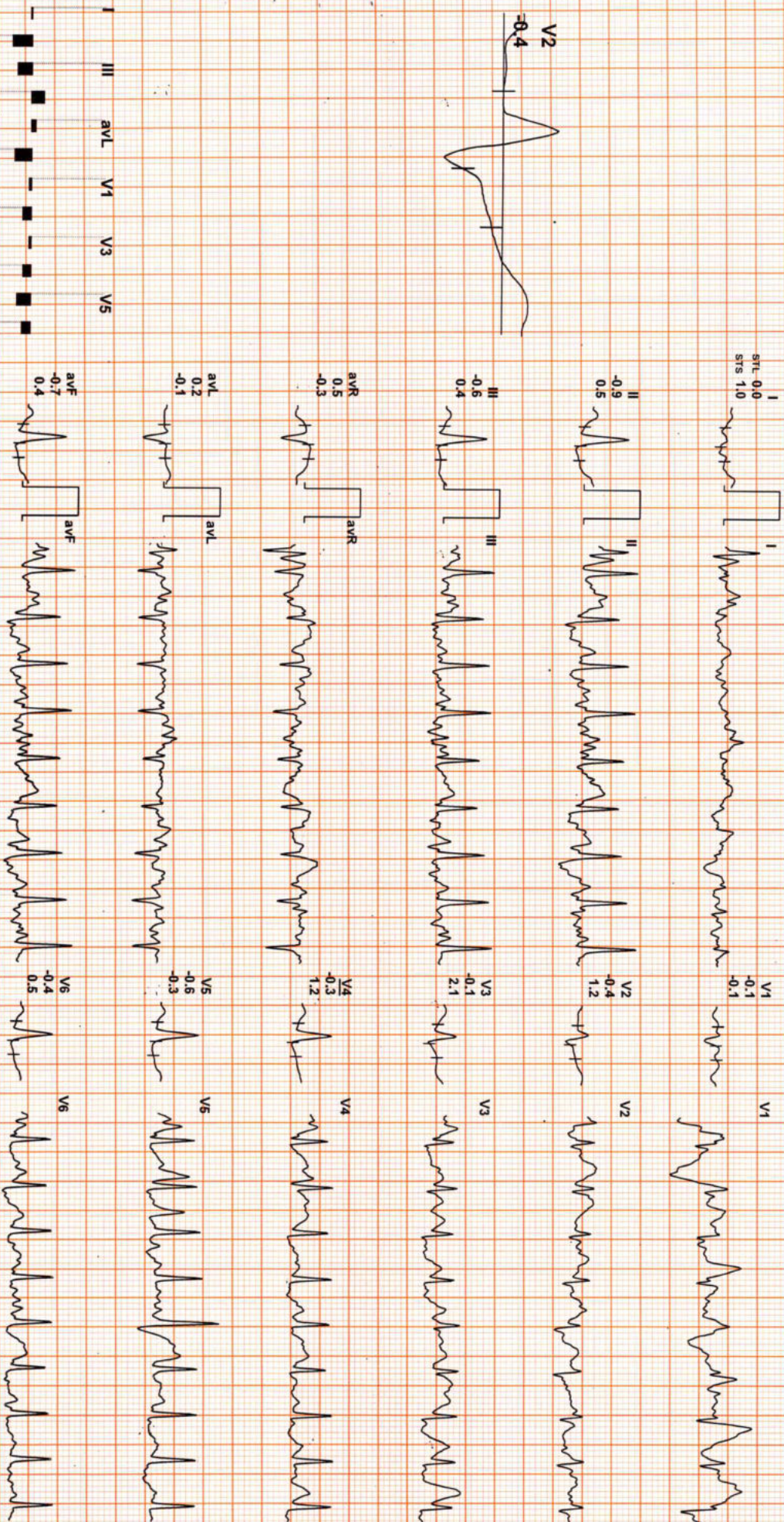
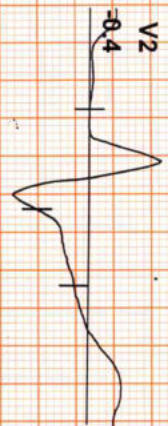

REMARKS:



MRS. SUNITA GURJAR / 40 Yrs / F / 0 Cms / 0 Kg / HR : 152

Date: 06 / 11 / 2022

METS: 1.21 152 bpm 84% of THR BP: 135/90 mmHg Raw ECG/ BLC On/ Notch On/ HF 0.05 Hz/LF 35 Hz

ExTime: 06:41 0.0 mph, 0.0%

4X 60 mS Post J

25 mm/Sec. 1.0 Cm/mV

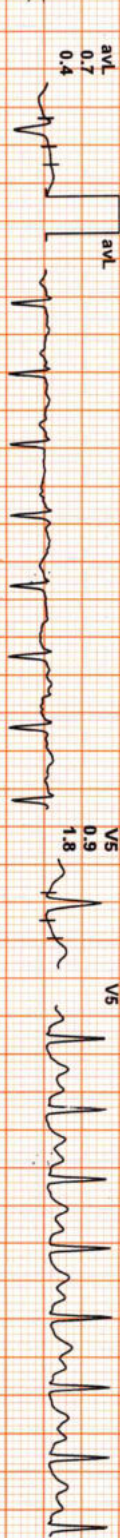
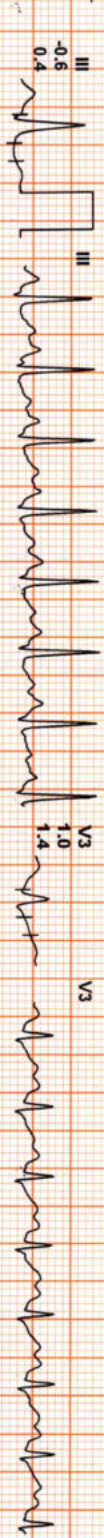
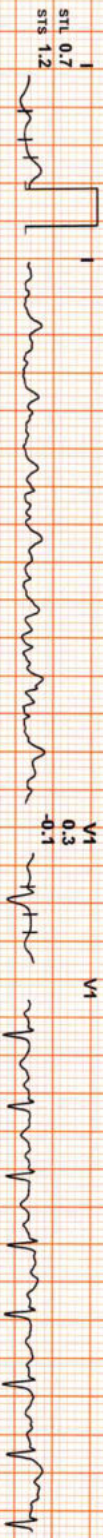
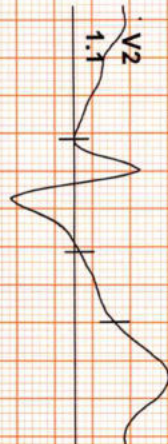

REMARKS:

(ADX_GEM217220330)(R)/Allengers



Date: 06 / 11 / 2022

METS: 1.0/ 113 bpm 63% of THR BP: 130/90 mmHg Raw ECG/ BLC On/ Notch On/ HF 0.05 Hz/LF 35 Hz

4X 80 ms Post J

EXTime: 06:41 0.0 mph, 0.0% 25 mm/Sec: 1.0 Cm/mv

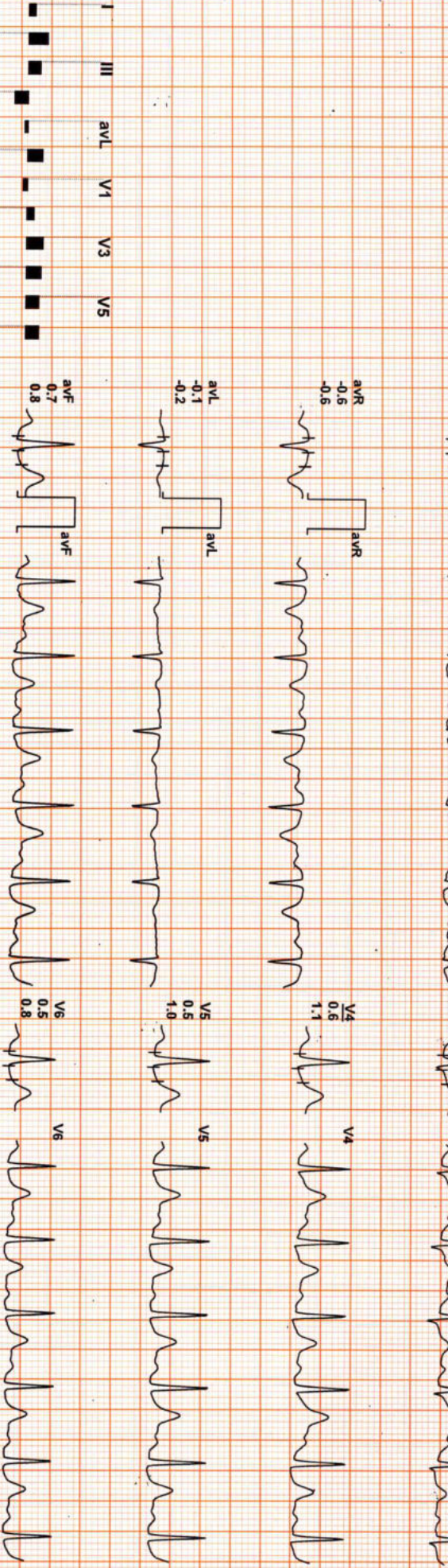

REMARKS:

(ADX_GEM217220330)(R)Allengers



MRS. SUNITA GURJAR / 40 Yrs / F / 0 Cms / 0 Kg / HR : 109

Date: 06 / 11 / 2022

METS: 1.0/ 109 bpm 61% of THR BP: 125/85 mmHg

Raw ECG/ BLC On/ Notch On/ HF 0.05 Hz/LF 35 Hz

EXTime: 06:41 0.0 mph, 0.0%

AX 80 ms/Post J

25 mm/Sec. 1.0 Cm/mV

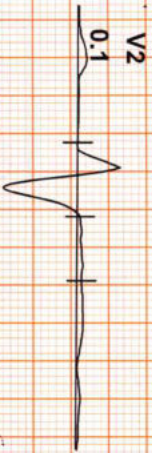

STL 0.2
STS 0.2

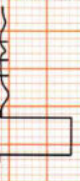

V1 -0.2
V1 -0.1



II 0.4
II 0.4

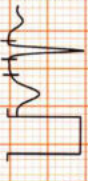

V2 0.1
V2 0.1



III 0.2
III 0.2



V3 0.4
V3 0.5

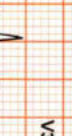

avR -0.3
avR -0.3



V4 0.4
V4 0.5



avL 0.0
avL 0.0



V5 0.4
V5 0.4



avF 0.3
avF 0.3

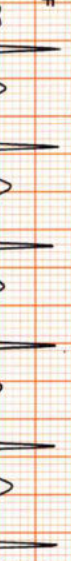

V6 0.2
V6 0.2

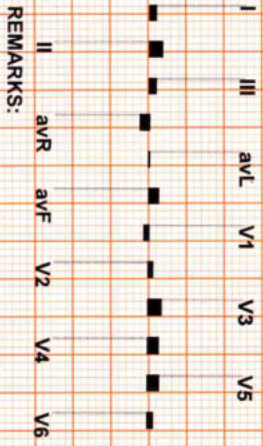

REMARKS:

(ADX_GEM217220330)(R)Allengers



Date: 06 / 11 / 2022

METS: 1.0/ 104 bpm 58% of THR BP: 120/80 mmHg Raw ECG/ BLC On/ Notch On/ HF: 0.05 Hz/LF 35 Hz

EXTime: 06:41 0.0 mph, 0.0%

4X 80 ms Post J

25 mm/Sec. 1.0 Cm/mV

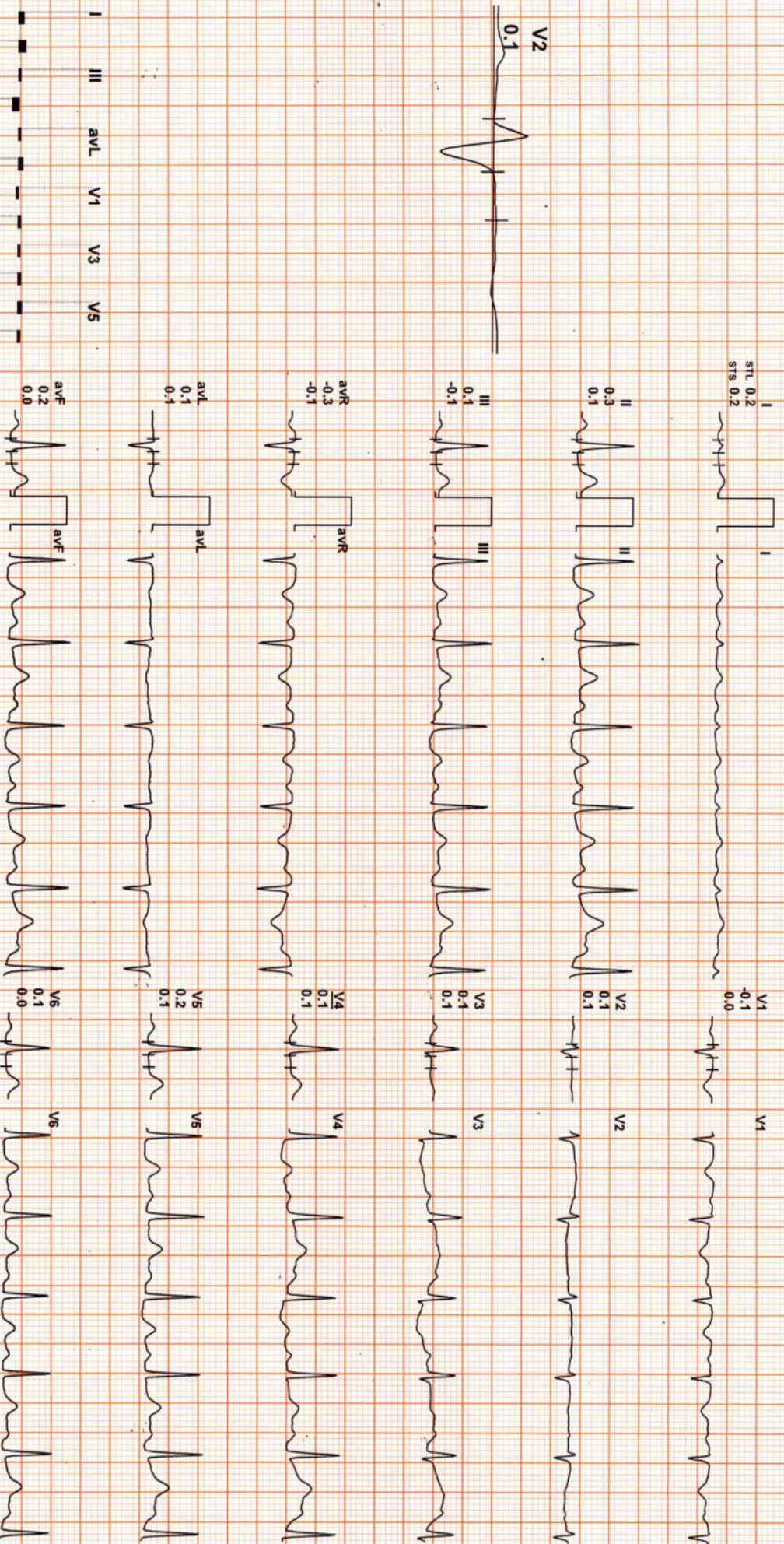

REMARKS:

(ADX_GEM217220330)(R)Allengers



MRS. SUNITA GURJAR / 40 Yrs / F / 0 Cms / 0 Kg / HR : 106

Date: 06 / 11 / 2022

METS: 1.0/ 106 bpm 59% of THR BP- 120/80 mmHg Raw ECG/ BLC On/ Notch On/ HF 0.05 HZ/LF 35 HZ

ExTime: 06:41 0.0 mph, 0.0%

4X 80 ms Post J

25 mm/Sec. 1.0 Cm/mV

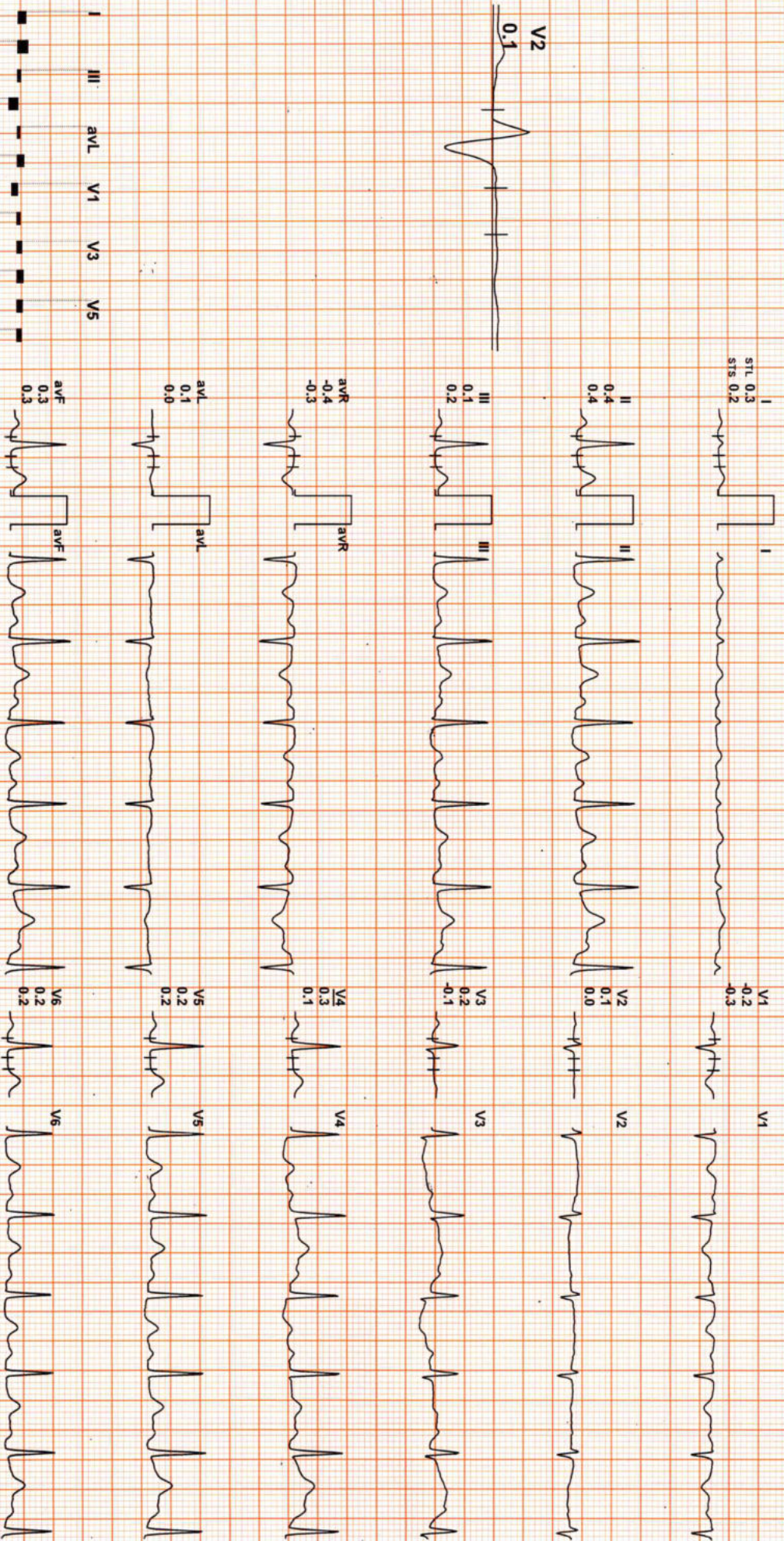

REMARKS: I II III aVR aVL aVF V1 V2 V3 V4 V5 V6

(ADX_GEM217220330)(R)/Allengers

DR. GOYALS PATH LAB & IMAGING CENTER

MRS. SUNITA GURJAR / 40 Yrs / F / 0 Cms / 0 Kg / HR : 85

Average



Date: 06 / 11 / 2022

I II III aVR aVL aVF V1 V2 V3 V4 V5 V6

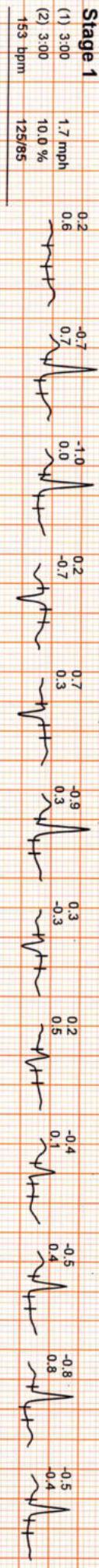
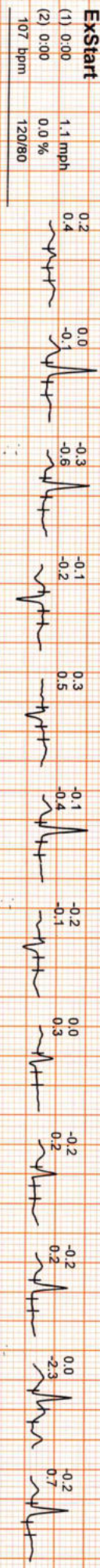
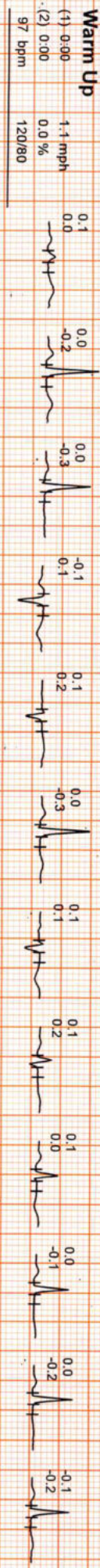
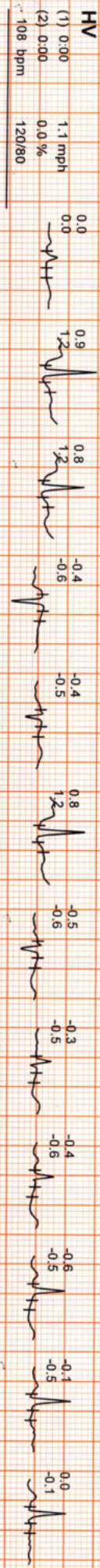
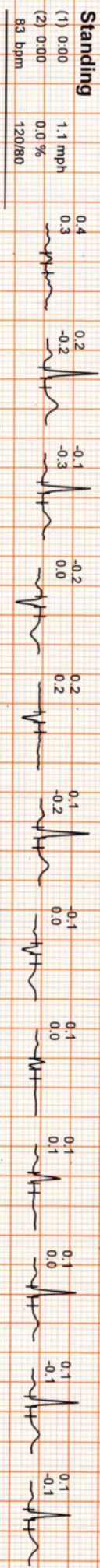
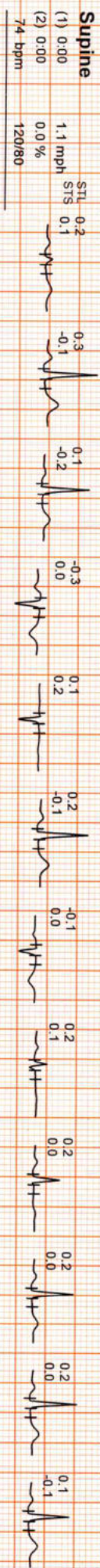

(ADX_GEM217220330)(R)Allengers



I II III aVR aVL aVF V1 V2 V3 V4 V5 V6

Stage 2

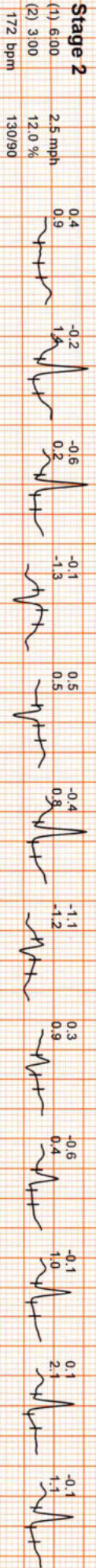

PeakX

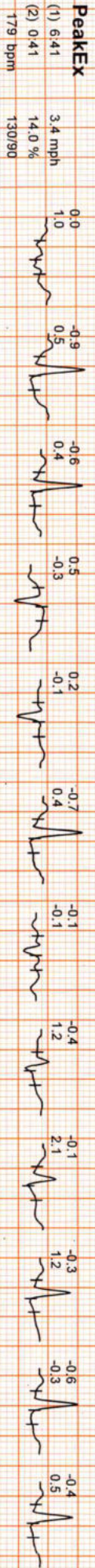

Recovery

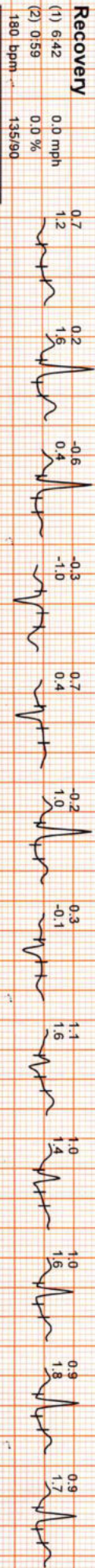

Recovery

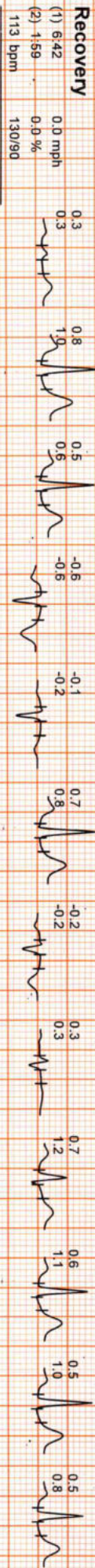

Recovery

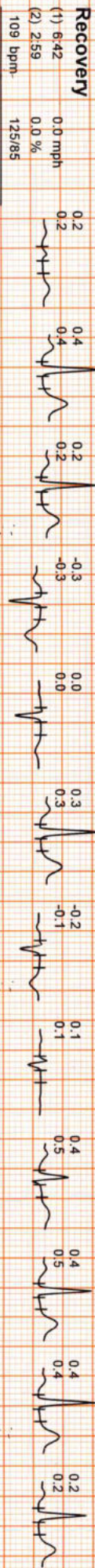

Recovery

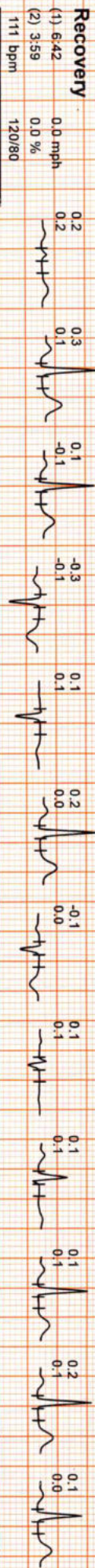

DR. GOYALS PATH LAB & IMAGING CENTER

MRS. SUNITA GURJAR / 40 Yrs / F / 0 Cms / 0 Kg / HR : 85

Date: 06 / 11 / 2022

Average

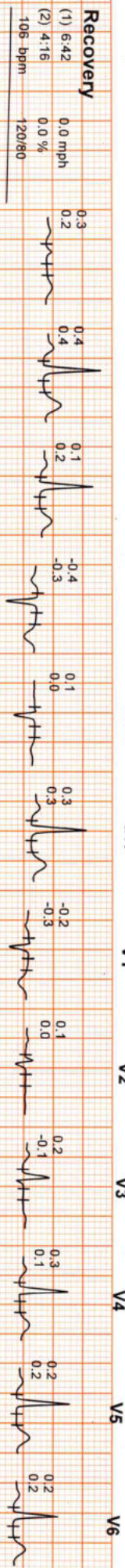

Recovery

(1) 6:42 0.0 mph
(2) 4:16 0.0 %
106 bpm 120/80

Dr. Goyal's

Path Lab & Imaging Centre

B-51, Ganesh Nagar, Opp. Janpath Corner, New Sanganer Road, Jaipur-302019
 Tele: 0141-2293346, 4049787, 9887049787
 Website: www.drgoyalspathlab.com | E-mail: drgoyalpiyush@gmail.com



Date :- 06/11/2022 09:38:37 Patient ID :- 12223075
NAME :- Mrs. SUNITA GURJAR Ref. By Dr:- BOB
 Sex / Age :- Female 40 Yrs 9 Mon 27 Days Lab/Hosp :-
 Company :- MediWHEEL



Sample Type :- EDTA

Sample Collected Time 06/11/2022 09:42:11

Final Authentication : 06/11/2022 12:04:55

HAEMATOLOGY

Test Name	Value	Unit	Biological Ref Interval
BOB PACKAGE FEMALE BELOW 40			
HAEMOGARAM			
HAEMOGLOBIN (Hb)	11.7 L	g/dL	12.0 - 15.0
TOTAL LEUCOCYTE COUNT	6.54	/cumm	4.00 - 10.00
DIFFERENTIAL LEUCOCYTE COUNT			
NEUTROPHIL	55.0	%	40.0 - 80.0
LYMPHOCYTE	40.0	%	20.0 - 40.0
EOSINOPHIL	2.1	%	1.0 - 6.0
MONOCYTE	2.6	%	2.0 - 10.0
BASOPHIL	0.3	%	0.0 - 2.0
NEUT#	3.60	10 ³ /uL	1.50 - 7.00
LYMPH#	2.68	10 ³ /uL	1.00 - 3.70
EO#	0.07	10 ³ /uL	0.00 - 0.40
MONO#	0.17	10 ³ /uL	0.00 - 0.70
BASO#	0.02	10 ³ /uL	0.00 - 0.10
TOTAL RED BLOOD CELL COUNT (RBC)	4.62	x10 ⁶ /uL	3.80 - 4.80
HEMATOCRIT (HCT)	34.00 L	%	36.00 - 46.00
MEAN CORP VOLUME (MCV)	73.7 L	fL	83.0 - 101.0
MEAN CORP HB (MCH)	25.2 L	pg	27.0 - 32.0
MEAN CORP HB CONC (MCHC)	34.3	g/dL	31.5 - 34.5
PLATELET COUNT	389	x10 ³ /uL	150 - 410
RDW-CV	14.0	%	11.6 - 14.0
MENTZER INDEX	15.95		

The Mentzer index is used to differentiate iron deficiency anemia from beta thalassemia trait. If a CBC indicates microcytic anemia, these are two of the most likely causes, making it necessary to distinguish between them.

If the quotient of the mean corpuscular volume divided by the red blood cell count is less than 13, thalassemia is more likely. If the result is greater than 13, then iron-deficiency anemia is more likely.

AJAYSINGH
Technologist

Page No: 1 of 12



Dr. Chandrika Gupta
 MBBS, MD (Path)
 RMC NO. 21021/008037

Dr. Goyal's

Path Lab & Imaging Centre

B-51, Ganesh Nagar, Opp. Janpath Corner, New Sanganer Road, Jaipur-302019
Tele: 0141-2293346, 4049787, 9887049787
Website: www.drgoyalpathlab.com | E-mail: drgoyalpiyush@gmail.com



Date :- 06/11/2022 09:38:37 Patient ID :-12223075
NAME :- Mrs. SUNITA GURJAR Ref. By Dr:- BOB
Sex / Age :- Female 40 Yrs 9 Mon 27 Days Lab/Hosp :-
Company :- MediWheel



Sample Type :- EDTA

Sample Collected Time 06/11/2022 09:42:11

Final Authentication : 06/11/2022 12:04:55

HAEMATOLOGY

Test Name	Value	Unit	Biological Ref Interval
Erythrocyte Sedimentation Rate (ESR)	24 H	mm/hr.	00 - 20

(ESR) Methodology : Measurement of ESR by cells aggregation.

Instrument Name : Independent form Hematocrit value by Automated Analyzer (Roller-20)

Interpretation : ESR test is a non-specific indicator of inflammatory disease and abnormal protein states.

The test is used to detect, follow course of a certain disease (e.g-tuberculosis, rheumatic fever, myocardial infarction). Levels are higher in pregnancy due to hyperfibrinogenaemia.

The "3-figure ESR" $\times > 100$ value nearly always indicates serious disease such as a serious infection, malignant paraproteinaemia (CBC); Methodology: TLC, DLC, Fluorescent Flow cytometry, HB, SLS method, TRBC, PCV, PLT Hydrodynamically focused Impedance, and MCH, MCV, MCHC, MENTZER INDEX are calculated. Instrument Name: Sysmex 6 part fully automatic analyzer XN-L, Japan

AJAYSINGH
Technologist

Page No: 2 of 12



Dr. Chandrika Gupta
MBBS, MD (Path)
RMC NO. 21021/008037

Dr. Goyal's

Path Lab & Imaging Centre

B-51, Ganesh Nagar, Opp. Janpath Corner, New Sanganer Road, Jaipur-302019
Tele: 0141-2293346, 4049787, 9887049787
Website: www.drgoyalpathlab.com | E-mail: drgoyalpiyush@gmail.com



Date :- 06/11/2022 09:38:37 Patient ID :- 12223075
NAME :- Mrs. SUNITA GURJAR Ref. By Dr:- BOB
Sex / Age :- Female 40 Yrs 9 Mon 27 Days Lab/Hosp :-
Company :- MediWheel



Sample Type :- EDTA, KOx/Na FLUORIDE-F, K₂EDTA, COBALT, PPF, URINE 2022 09:42:11

Final Authentication : 06/11/2022 14:46:16

HAEMATOLOGY

Test Name	Value	Unit	Biological Ref Interval
-----------	-------	------	-------------------------

BLOOD GROUP ABO "B" POSITIVE

BLOOD GROUP ABO Methodology : Haemagglutination reaction Kit Name : Monoclonal agglutinating antibodies (Span clone).

FASTING BLOOD SUGAR (Plasma) 107.7 mg/dl 75.0 - 115.0
Method:- GOD PAP

Impaired glucose tolerance (IGT)	111 - 125 mg/dL
Diabetes Mellitus (DM)	> 126 mg/dL

Instrument Name: Randox Rx Imola **Interpretation:** Elevated glucose levels (hyperglycemia) may occur with diabetes, pancreatic neoplasm, hyperthyroidism and adrenal cortical hyper-function as well as other disorders. Decreased glucose levels (hypoglycemia) may result from excessive insulin therapy or various liver diseases.

BLOOD SUGAR PP (Plasma) 120.3 mg/dl 70.0 - 140.0
Method:- GOD PAP

Instrument Name: Randox Rx Imola **Interpretation:** Elevated glucose levels (hyperglycemia) may occur with diabetes, pancreatic neoplasm, hyperthyroidism and adrenal cortical hyper-function as well as other disorders. Decreased glucose levels (hypoglycemia) may result from excessive insulin therapy or various liver diseases.

URINE SUGAR (FASTING) Nil Nil
Collected Sample Received

AJAYSINGH, C.L.SAINI, VIJENDRAMEENA
Technologist
DR.HANSA
Page No: 3 of 12



Dr. Piyush Goyal
(D.M.R.D.)
Dr. Chandrika Gupta

Dr. Goyal's

Path Lab & Imaging Centre

B-51, Ganesh Nagar, Opp. Janpath Corner, New Sanganeer Road, Jaipur-302019
Tele: 0141-2293346, 4049787, 9887049787
Website: www.drgoyalpathlab.com | E-mail: drgoyalpiyush@gmail.com



Date :- 06/11/2022 09:38:37 Patient ID :-12223075
NAME :- Mrs. SUNITA GURJAR Ref. By Dr:- BOB
Sex / Age :- Female 40 Yrs 9 Mon 27 Days Lab/Hosp :-
Company :- MediWheel



Sample Type :- PLAIN/SERUM

Sample Collected Time 06/11/2022 09:42:11

Final Authentication : 06/11/2022 11:15:51

BIOCHEMISTRY

Test Name	Value	Unit	Biological Ref Interval
LIPID PROFILE			
TOTAL CHOLESTEROL Method:- Enzymatic Endpoint Method	169.59	mg/dl	Desirable <200 Borderline 200-239 High > 240
TRIGLYCERIDES Method:- GPO-PAP	60.25	mg/dl	Normal <150 Borderline high 150-199 High 200-499 Very high >500
DIRECT HDL CHOLESTEROL Method:- Direct clearance Method	28.80	mg/dl	Low < 40 High > 60
DIRECT LDL CHOLESTEROL Method:- Direct clearance Method	130.75	mg/dl	Optimal <100 Near Optimal/above optimal 100-129 Borderline High 130-159 High 160-189 Very High > 190
VLDL CHOLESTEROL Method:- Calculated	12.05	mg/dl	0.00 - 80.00
T.CHOLESTEROL/HDL CHOLESTEROL RATIO Method:- Calculated	5.89 H		0.00 - 4.90
LDL / HDL CHOLESTEROL RATIO Method:- Calculated	4.54 H		0.00 - 3.50
TOTAL LIPID Method:- CALCULATED	462.66	mg/dl	400.00 - 1000.00
TOTAL CHOLESTEROL InstrumentName:Randox Rx Imola Interpretation : Cholesterol measurements are used in the diagnosis and treatments of lipid lipoprotein metabolism disorders.			
TRIGLYCERIDES InstrumentName:Randox Rx Imola Interpretation : Triglyceride measurements are used in the diagnosis and treatment of diseases involving lipid metabolism and various endocrine disorders e.g. diabetes mellitus, nephrosis and liver obstruction.			
DIRECT HDLCHOLESTEROL InstrumentName:Randox Rx Imola Interpretation: An inverse relationship between HDL-cholesterol (HDL-C) levels in serum and the incidence/prevalence of coronary heart disease (CHD) has been demonstrated in a number of epidemiological studies. Accurate measurement of HDL-C is of vital importance when assessing patient risk from CHD. Direct measurement gives improved accuracy and reproducibility when compared to precipitation methods.			
DIRECT LDL-CHOLESTEROL InstrumentName:Randox Rx Imola Interpretation: Accurate measurement of LDL-Cholesterol is of vital importance in therapies which focus on lipid reduction to prevent atherosclerosis or reduce its progress and to avoid plaque rupture.			
TOTAL LIPID AND VLDL ARE CALCULATED			

C.L.SAINI

Page No: 5 of 12



Dr. Piyush Goyal
(D.M.R.D.)
Dr. Chandrika Gupta

Dr. Goyal's

Path Lab & Imaging Centre

B-51, Ganesh Nagar, Opp. Janpath Corner, New Sanganeer Road, Jaipur-302019
 Tele: 0141-2293346, 4049787, 9887049787
 Website: www.drgoyalspathlab.com | E-mail: drgoyalpiyush@gmail.com



Date :- 06/11/2022 09:38:37 Patient ID :- 12223075
NAME :- Mrs. SUNITA GURJAR Ref. By Dr:- BOB
 Sex / Age :- Female 40 Yrs 9 Mon 27 Days Lab/Hosp :-
 Company :- MediWheel



Sample Type :- PLAIN/SERUM Sample Collected Time 06/11/2022 09:42:11 Final Authentication : 06/11/2022 11:15:51

BIOCHEMISTRY

Test Name	Value	Unit	Biological Ref Interval
LIVER PROFILE WITH GGT			
SERUM BILIRUBIN (TOTAL) Method:- Colorimetric method	0.38	mg/dl	Up to - 1.0 Cord blood <2 mg/dL Premature < 6 days <16mg/dL Full-term < 6 days= 12 mg/dL 1month - <12 months <2 mg/dL 1-19 years <1.5 mg/dL Adult - Up to - 1.2 Ref-(ACCP 2020)
SERUM BILIRUBIN (DIRECT) Method:- Colorimetric Method	0.09	mg/dL	Adult - Up to 0.25 Newborn - <0.6 mg/dL >- 1 month - <0.2 mg/dL
SERUM BILIRUBIN (INDIRECT) Method:- Calculated	0.29	mg/dl	0.30-0.70
SGOT Method:- IFCC	12.4	U/L	Men- Up to - 37.0 Women - Up to - 31.0
SGPT Method:- IFCC	18.8	U/L	Men- Up to - 40.0 Women - Up to - 31.0
SERUM ALKALINE PHOSPHATASE Method:- AMP Buffer	66.20	IU/L	30.00 - 120.00
SERUM GAMMA GT Method:- IFCC	8.00	U/L	7.00 - 32.00
SERUM TOTAL PROTEIN Method:- Biuret Reagent	7.33	g/dl	6.40 - 8.30
SERUM ALBUMIN Method:- Bromocresol Green	4.46	g/dl	3.80 - 5.00
SERUM GLOBULIN Method:- CALCULATION	2.87	gm/dl	2.20 - 3.50
A/G RATIO	1.55		1.30 - 2.50

Total Bilirubin Methodology: Colorimetric method InstrumentName: Randox Rx Imola Interpretation: An increase in bilirubin concentration in the serum occurs in toxic or infectious diseases of the liver e.g. hepatitis B or obstruction of the bile duct and in rhesus incompatible babies. High levels of unconjugated bilirubin indicate that too much haemoglobin is being destroyed or that the liver is not actively treating the haemoglobin it is receiving.

AST Aspartate Aminotransferase Methodology: IFCC InstrumentName: Randox Rx Imola Interpretation: Elevated levels of AST can signal myocardial infarction, hepatic disease, muscular dystrophy and organ damage. Although heart muscle is found to have the most activity of the enzyme, significant activity has also been seen in the brain, liver, gastric mucosa, adipose tissue and kidneys of humans.

ALT Alanine Aminotransferase Methodology: IFCC InstrumentName: Randox Rx Imola Interpretation: The enzyme ALT has been found to be in highest concentrations in the liver, with decreasing concentrations found in kidney, heart, skeletal muscle, pancreas, spleen and lung tissue respectively. Elevated levels of the transaminases can indicate myocardial infarction, hepatic disease, muscular dystrophy and organ damage.

Alkaline Phosphatase Methodology: AMP Buffer InstrumentName: Randox Rx Imola Interpretation: Measurements of alkaline phosphatase are of use in the diagnosis, treatment and investigation of hepatobiliary disease and in bone disease associated with increased osteoblastic activity. Alkaline phosphatase is also used in the diagnosis of parathyroid and intestinal disease.

TOTAL PROTEIN Methodology: Biuret Reagent InstrumentName: Randox Rx Imola Interpretation: Measurements obtained by this method are used in the diagnosis and treatment of a variety of diseases involving the liver, kidney and bone marrow as well as other metabolic or nutritional disorders.

ALBUMIN (ALB) Methodology: Bromocresol Green InstrumentName: Randox Rx Imola Interpretation: Albumin measurements are used in the diagnosis and treatment of numerous diseases involving

C.L.SAINI

Page No: 6 of 12



Dr. Piyush Goyal
 (D.M.R.D.)
Dr. Chandrika Gupta

Dr. Goyal's

Path Lab & Imaging Centre

B-51, Ganesh Nagar, Opp. Janpath Corner, New Sanganer Road, Jaipur-302019
Tele: 0141-2293346, 4049787, 9887049787
Website: www.drgoyalspathlab.com | E-mail: drgoyalpiyush@gmail.com



Date :- 06/11/2022 09:38:37
NAME :- Mrs. SUNITA GURJAR
Sex / Age :- Female 40 Yrs 9 Mon 27 Days
Company :- MediWheel

Patient ID :- 12223075
Ref. By Dr:- BOB
Lab/Hosp :-



Sample Type :- PLAIN/SERUM

Sample Collected Time 06/11/2022 09:42:11

Final Authentication : 06/11/2022 11:15:51

BIOCHEMISTRY

Test Name	Value	Unit	Biological Ref.Interval
SERUM CREATININE Method:- Colorimetric Method	0.80	mg/dl	Men - 0.6-1.30 Women - 0.5-1.20
SERUM URIC ACID Method:- Enzymatic colorimetric	3.26	mg/dl	Men - 3.4-7.0 Women - 2.4-5.7

C.L.SAINI

Page No: 8 of 12



Dr. Piyush Goyal
(D.M.R.D.)
Dr. Chandrika Gupta

Dr. Goyal's

Path Lab & Imaging Centre

B-51, Ganesh Nagar, Opp. Janpath Corner, New Sanganer Road, Jaipur-302019
Tele: 0141-2293346, 4049787, 9887049787
Website: www.drgoyalspathlab.com | E-mail: drgoyalpiyush@gmail.com



Date :- 06/11/2022 09:38:37

Patient ID :-12223075

NAME :- Mrs. SUNITA GURJAR

Ref. By Dr:- BOB

Sex / Age :- Female 40 Yrs 9 Mon 27 Days

Lab/Hosp :-

Company :- MediWheel



Sample Type :- PLAIN/SERUM

Sample Collected Time 06/11/2022 09:42:11

Final Authentication : 06/11/2022 11:15:51

BIOCHEMISTRY

Test Name	Value	Unit	Biological Ref Interval
BLOOD UREA NITROGEN (BUN)	11.3	mg/dl	0.0 - 23.0

C.L.SAINI

Page No: 9 of 12



Dr. Piyush Goyal
(D.M.R.D.)
Dr. Chandrika Gupta

Dr. Goyal's

Path Lab & Imaging Centre

B-51, Ganesh Nagar, Opp. Janpath Corner, New Sanganer Road, Jaipur-302019
Tele: 0141-2293346, 4049787, 9887049787
Website: www.drgoyalspathlab.com | E-mail: drgoyalpiyush@gmail.com



Date :- 06/11/2022 09:38:37

Patient ID :- 12223075

NAME :- Mrs. SUNITA GURJAR

Ref. By Dr:- BOB

Sex / Age :- Female 40 Yrs 9 Mon 27 Days

Lab/Hosp :-

Company :- MediWheel



Sample Type :- EDTA

Sample Collected Time 06/11/2022 09:42:11

Final Authentication : 06/11/2022 12:04:55

HAEMATOLOGY

Test Name	Value	Unit	Biological Ref Interval
GLYCOSYLATED HEMOGLOBIN (HbA1C) Method:- HPLC	6.0	%	Non-diabetic: < 5.7 Pre-diabetics: 5.7-6.4 Diabetics: = 6.5 or higher ADA Target: 7.0 Action suggested: > 6.5

Instrument name: ARKRAY's ADAMS Lite HA 8380V, JAPAN.

Test Interpretation:

HbA1C is formed by the condensation of glucose with n-terminal valine residue of each beta chain of HbA to form an unstable schiff base. It is the major fraction, constituting approximately 80% of HbA1c. Formation of glycosylated hemoglobin (GHb) is essentially irreversible and the concentration in the blood depends on both the lifespan of the red blood cells (RBC) (120 days) and the blood glucose concentration. The GHb concentration represents the integrated values for glucose over the period of 6 to 8 weeks. GHb values are free of day to day glucose fluctuations and are unaffected by recent exercise or food ingestion. Concentration of plasma glucose concentration in GHb depends on the time interval, with more recent values providing a larger contribution than earlier values. The interpretation of GHb depends on RBC having a normal life span. Patients with hemolytic disease or other conditions with shortened RBC survival exhibit a substantial reduction of GHb. High GHb have been reported in iron deficiency anemia. GHb has been firmly established as an index of long term blood glucose concentrations and as a measure of the risk for the development of complications in patients with diabetes mellitus. The absolute risk of retinopathy and nephropathy are directly proportional to the mean of HbA1C. Genetic variants (e.g. HbS trait, HbC trait), elevated HbF and chemically modified derivatives of hemoglobin can affect the accuracy of HbA1c measurements. The effects vary depending on the specific Hb variant or derivative and the specific HbA1c method.

Ref by ADA 2020

MEAN PLASMA GLUCOSE
Method:- Calculated Parameter

126

mg/dL

Non Diabetic < 100 mg/dL
Prediabetic 100- 125 mg/dL
Diabetic 126 mg/dL or Higher

AJAYSINGH
Technologist

Page No: 10 of 12



Dr. Chandrika Gupta
MBBS.MD (Path)
RMC NO. 21021/008037

Dr. Goyal's

Path Lab & Imaging Centre

B-51, Ganesh Nagar, Opp. Janpath Corner, New Sanganer Road, Jaipur-302019
 Tele: 0141-2293346, 4049787, 9887049787
 Website: www.drgoyalspathlab.com | E-mail: drgoyalpiyush@gmail.com



Date :- 06/11/2022 09:38:37 Patient ID :-12223075
NAME :- Mrs. SUNITA GURJAR Ref. By Dr:- BOB
 Sex / Age :- Female 40 Yrs 9 Mon 27 Days Lab/Hosp :-
 Company :- MediWheel



Sample Type :- URINE Sample Collected Time 06/11/2022 09:42:11 Final Authentication : 06/11/2022 11:44:17

CLINICAL PATHOLOGY

Test Name	Value	Unit	Biological Ref Interval
Urine Routine			
<u>PHYSICAL EXAMINATION</u>			
COLOUR	PALE YELLOW		PALE YELLOW
APPEARANCE	Clear		Clear
<u>CHEMICAL EXAMINATION</u>			
REACTION(PH)	6.5		5.0 - 7.5
SPECIFIC GRAVITY	1.025		1.010 - 1.030
PROTEIN	NIL		NIL
SUGAR	NIL		NIL
BILIRUBIN	NEGATIVE		NEGATIVE
UROBILINOGEN	NORMAL		NORMAL
KETONES	NEGATIVE		NEGATIVE
NITRITE	NEGATIVE		NEGATIVE
<u>MICROSCOPY EXAMINATION</u>			
RBC/HPF	NIL	/HPF	NIL
WBC/HPF	2-3	/HPF	2-3
EPITHELIAL CELLS	2-3	/HPF	2-3
CRYSTALS/HPF	ABSENT		ABSENT
CAST/HPF	ABSENT		ABSENT
AMORPHOUS SEDIMENT	ABSENT		ABSENT
BACTERIAL FLORA	ABSENT		ABSENT
YEAST CELL	ABSENT		ABSENT
OTHER	ABSENT		ABSENT

VIJENDRAMEENA
Technologist
DR.HANSA
 Page No: 11 of 12



Dr. Chandrika Gupta
 MBBS.MD (Path)
 RMC NO. 21021/008037

Dr. Goyal's

Path Lab & Imaging Centre

B-51, Ganesh Nagar, Opp. Janpath Corner, New Sanganer Road, Jaipur-302019
 Tele: 0141-2293346, 4049787, 9887049787
 Website: www.drgoyalspathlab.com | E-mail: drgoyalpiyush@gmail.com



Date :- 06/11/2022 09:38:37 Patient ID :-12223075
NAME :- Mrs. SUNITA GURJAR Ref. By Dr:- BOB
 Sex / Age :- Female 40 Yrs 9 Mon 27 Days Lab/Hosp :-
 Company :- MediWheel



Sample Type :- PLAIN/SERUM

Sample Collected Time 06/11/2022 09:42:11

Final Authentication : 06/11/2022 11:48:03

IMMUNOASSAY

Test Name	Value	Unit	Biological Ref Interval
-----------	-------	------	-------------------------

TOTAL THYROID PROFILE

SERUM TOTAL T3 Method:- Chemiluminescence(Competitive immunoassay)	1.300	ng/ml	0.600 - 1.810
SERUM TOTAL T4 Method:- Chemiluminescence(Competitive immunoassay)	9.100	ug/dl	4.500 - 10.900
SERUM TSH ULTRA Method:- Enhanced Chemiluminescence Immunoassay	2.940	μIU/mL	0.500 - 6.880

Interpretation: Triiodothyronine (T3) contributes to the maintenance of the euthyroid state. A decrease in T3 concentration of up to 50% occurs in a variety of clinical situations, including acute and chronic disease. Although T3 results alone cannot be used to diagnose hypothyroidism, T3 concentration may be more sensitive than thyroxine (T4) for hyperthyroidism. Consequently, the total T3 assay can be used in conjunction with other assays to aid in the differential diagnosis of thyroid disease. T3 concentrations may be altered in some conditions, such as pregnancy, that affect the capacity of the thyroid hormone-binding proteins. Under such conditions, Free T3 can provide the best estimate of the metabolically active hormone concentration. Alternatively, T3 uptake, or T4 uptake can be used with the total T3 result to calculate the free T3 index and estimate the concentration of free T3.

Interpretation: The measurement of Total T4 aids in the differential diagnosis of thyroid disease. While >99.9% of T4 is protein-bound, primarily to thyroxine-binding globulin (TBG), it is the free fraction that is biologically active. In most patients, the total T4 concentration is a good indicator of thyroid status. T4 concentrations may be altered in some conditions, such as pregnancy, that affect the capacity of the thyroid hormone-binding proteins. Under such conditions, free T4 can provide the best estimate of the metabolically active hormone concentration. Alternatively, T3 uptake may be used with the total T4 result to calculate the free T4 index (FT4I) and estimate the concentration of free T4. Some drugs and some nonthyroidal patient conditions are known to alter T4 concentrations in vivo.

Interpretation: TSH stimulates the production of thyroxine (T4) and triiodothyronine (T3) by the thyroid gland. The diagnosis of overt hypothyroidism by the finding of a low total T4 or free T4 concentration is readily confirmed by a raised TSH concentration. Measurement of low or undetectable TSH concentrations may assist the diagnosis of hyperthyroidism, where concentrations of T4 and T3 are elevated and TSH secretion is suppressed. These have the advantage of discriminating between the concentrations of TSH observed in thyrotoxicosis, compared with the low, but detectable, concentrations that occur in subclinical hyperthyroidism. The performance of this assay has not been established for neonatal specimens. Some drugs and some nonthyroidal patient conditions are known to alter TSH concentrations in vivo.

INTERPRETATION

PREGNANCY	REFERENCE RANGE FOR TSH IN uIU/mL (As per American Thyroid Association)
1st Trimester	0.10-2.50
2nd Trimester	0.20-3.00
3rd Trimester	0.30-3.00

*** End of Report ***

SURESHSAINI
Technologist

Page No: 12 of 12



Dr. Chandrika Gupta
MBBS.MD (Path)
RMC NO. 21021/008037

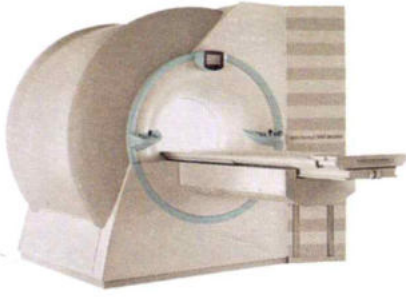

Dr. Goyal's

Path Lab & Imaging Centre

B-51, Ganesh Nagar, Opp. Janpath Corner, New Sanganer Road, Jaipur
Tele : 0141-2293346, 4049787, 9887049787
Website : www.drgoyalspathlab.com | E-mail : drgoyalpiyush@gmail.com



Date :- 06/11/2022 09:38:37
NAME :- Mrs. SUNITA GURJAR
Sex / Age :- Female 40 Yrs 9 Mon 27 Days
Company :- MediWheel

Patient ID :- 12223075
Ref. By Doctor :- BOB
Lab/Hosp :-

Final Authentication : 06/11/2022 11:16:19

BOB PACKAGEFEMALE BELOW 40

X RAY CHEST PA VIEW:

Both lung fields appears clear.

Bronchovascular markings appear normal.

Trachea is in midline.

Both the hilar shadows are normal.

Both the C.P.angles is clear.

Both the domes of diaphragm are normally placed.

Bony cage and soft tissue shadows are normal.

Heart shadows appear normal.

Impression :- Normal Study

(Please correlate clinically and with relevant further investigations)

*** End of Report ***

Page No: 1 of 1

Dr. Piyush Goyal
(D.M.R.D.) BILAL

Dr. Piyush Goyal
M.B.B.S., D.M.R.D.
RMC Reg No. 017996

Dr. Poonam Gupta
MBBS, MD (Radio Diagnosis)
RMC No. 32495

Dr. Ashish Choudhary
MBBS, MD (Radio Diagnosis)
Fetal Medicine Consultant

Dr. Rathod Hetali Amrutlal
MBBS, M.D. (Radio-Diagnosis)
RMC No. 17163

Transcript by

FMF ID - 260517 | RMC No 22430

This report is not valid for medico-legal purpose.

Print Copy

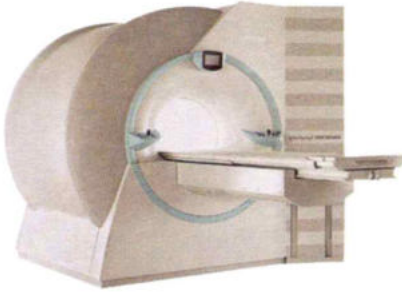

Dr. Goyal's

Path Lab & Imaging Centre

B-51, Ganesh Nagar, Opp. Janpath Corner, New Sanganeer Road, Jaipur
Tele : 0141-2293346, 4049787, 9887049787
Website : www.drgoyalpathlab.com | E-mail : drgoyalpiyush@gmail.com



Date :- 06/11/2022 09:38:37

NAME :- Mrs. SUNITA GURJAR

Sex / Age :- Female 40 Yrs 9 Mon 27 Days

Company :- MediWheel

Patient ID :- 12223075

Ref. By Doctor:-BOB

Lab/Hosp :-

Final Authentication : 06/11/2022 11:37:58

BOB PACKAGEFEMALE BELOW 40

ULTRA SOUND SCAN OF ABDOMEN

Liver is of normal size. Echo-texture is normal. No focal space occupying lesion is seen within liver parenchyma. Intra hepatic biliary channels are not dilated. Portal vein diameter is normal.

Gall bladder is of normal size. Wall is not thickened. No calculus or mass lesion is seen in gall bladder. Common bile duct is not dilated.

Pancreas is of normal size and contour. Echo-pattern is normal. No focal lesion is seen within pancreas.

Spleen is of normal size and shape. Echotexture is normal. No focal lesion is seen.

Kidneys are normally sited and are of normal size and shape. Cortico-medullary echoes are normal. No focal lesion is seen. Collecting system does not show any dilatation or calculus.

Urinary Bladder: is well distended and showing smooth wall with normal thickness. Urinary bladder does not show any calculus or mass lesion.

Uterus is anteverted and mildly bulky in size and measures 93 x 39 x 50 mm .
Myometrium shows normal echo - pattern. No focal space occupying lesion is seen.
Endometrial echo is normal. Endometrial thickness is 9.8 mm.

Approx. 18 x 14 mm sized dominant follicle is seen in right ovary.

Both ovaries are visualised and are normal. No adnexal mass is seen.

No enlarged nodes are visualised. No retro-peritoneal lesion is identified.
No significant free fluid is seen in pouch of douglas.

IMPRESSION:

* Mild bulky uterus.

Needs clinical correlation & further evaluation

*** End of Report ***

Page No: 1 of 1

BILAL

Dr. Piyush Goyal
M.B.B.S., D.M.R.D.
RMC Reg No. 017996

Dr. Poojam Gupta
MBBS, MD (Radio Diagnosis)
RMC No. 32495

Dr. Ashish Choudhary
MBBS, MD (Radio Diagnosis)
Fetal Medicine Consultant

Dr. Rathod Hetali Amrutlal
MBBS, M.D. (Radio-Diagnosis)
RMC No. 17163

Transcript by.

FMF ID - 260517 | RMC No 22430

This report is not valid for medico-legal purpose.

