

भारत सरकार  
प्रशांत कुमार मीना  
Prashant Kumar Meena  
जन्म तिथि/DOB: 16/08/1988  
पुरुष/ MALE

9914 7573 6353  
VID : 9103 5705 3650 7956

मेरा आधार, मेरी पहचान

आधार पहचान प्राधिकरण  
INDIA

पता:  
S/O अतर सिंह मीना, 7-ए, जिया सराय, आई आई टी  
हाउस खास के पास, हाउस खास, दक्षिण दिल्ली,  
दिल्ली - 110016

Address :  
S/O Atar Singh Meena, 7-A, Jia Sarai, Near  
IIT Hauz Khas, Hauz Khas, South Delhi,  
Delhi - 110016

9914 7573 6353  
VID : 9103 5705 3650 7956

1947  
1800 300 1947

help@uidai.gov.in

www.uidai.gov.in

P.O. Box No.1947,  
Bangshuru-560 001

**24 X 7 { Helpline - 7835999444,7835999555 }**

## Declaration of medical fitness

I have examined Mr. Prashant Kumar Meena today and hereby certify that He is medically fit. He does not suffer from any serious illness or Ailment and doesn't carry any other terminal or communicable disease.

Doctor's Name: -

Signature of Doctor

**24 X 7 { Helpline - 7835999444,7835999555 }**

|   |                            |
|---|----------------------------|
| PATIENT NAME : MR. PRASHANT KUMAR MEENA | AGE / SEX : 33 Years / M   |
| REG No : 1115                           | REG.DATE/TIME : 10/02/2022 |
| UID No : 4920269                        | PRINT DATE : 11/02/2022    |
| REF. BY Dr. : FELIX HOSPITAL            | AREA : NOIDA ( U.P )       |



**BIOCHEMISTRY**

| <u>Investigation</u> | <u>Result</u> | <u>Unit</u> | <u>Biological Reference Interval</u> |
|----------------------|---------------|-------------|--------------------------------------|
|----------------------|---------------|-------------|--------------------------------------|

|                           |      |   |           |
|---------------------------|------|---|-----------|
| HbA1c WHOLE BLOOD ( HPLC) | 5.20 | % | 4.8 - 5.9 |
|---------------------------|------|---|-----------|

**CLINICAL EVALUATION:**

**RECOMMENDED DCCT NGSP GUIDELINES FOR HbA1C LEVELS :**

Normal 4.8 % - 5.9%  
Target for diabetics : < 7 %  
Therapeutic action required > 8 %

|                               |       |     |        |
|-------------------------------|-------|-----|--------|
| G.G.T.P. -Kinetic IFCC, SERUM | 70.00 | U/L | 0 - 55 |
|-------------------------------|-------|-----|--------|

.....END OF REPORT.....



**24 X 7 { Helpline - 7835999444,7835999555 }**

PATIENT NAME : MR. PRASHANT KUMAR MEENA      AGE / SEX : 33 Years / M  
REG No : 1115      REG.DATE/TIME : 10/02/2022  
UID No : 4920269      PRINT DATE : 11/02/2022  
REF. BY Dr. : FELIX HOSPITAL      AREA : NOIDA ( U.P )



**HORMONE**

| <u>Investigation</u>                         | <u>Result</u> | <u>Unit</u> | <u>Biological Reference Interval</u> |
|--|---------------|-------------|--------------------------------------|
| <b><u>THYROID PROFILE(T3,T4&amp;TSH)</u></b> |               |             |                                      |
| T3 (CLIA)                                    | 1.99          | nmol/L      | 0.92 - 2.79                          |
| T4 (CLIA)                                    | 90.10         | nmol/L      | 59.0 - 135.0                         |
| TSH (CLIA)                                   | 1.38          | uIU/ml      | 0.35 - 5.5                           |

*REFERANCE RANGE FOR Children*

1-4 days : 1.00-39.00

5 days-5 months : 1.7 - 9.1

5 months - 20 years : 0.70 - 6.40

(1) 4.2 to 15  $\mu$ IU/mL - Correlate clinically as physiological and other factors may falsely elevate TSH level. (2) TSH Values may be transiently altered because of non thyroidal illness. (3) Some drugs may decrease TSH values, e.g., L-dopa, Glucocorticoids. (4) Some drugs may increase TSH values, e.g., Iodine, Lithium, Amiodarone. Abbreviations.

.....END OF REPORT.....



*Sherry Khanna*

Dr.Sherry Khanna  
DNB(Pathology)  
Head-Lab

**24 X 7 { Helpline - 7835999444,7835999555 }**

**Patient Name:** Mr. PRASHANT KUMAR MEENA /  
**Age / Gender:** UHIDNO:FHP20760410022022  
33 Yr /Male  
**Address:** Jia Sarai, Near lit Hauz Khas, South Delhi, South West  
Delhi, DELHI  
**Requesting Doctor:** Dr. NUPUR JAIN



**Reg. No.:** OPD.21-22-134508

Request Date : 10-02-2022 09:47 AM

Reporting Date : 10-02-2022 12:09 PM

Report Status : Finalized

**X-RAY CHEST PA VIEW WITH COMPUTED RADIOGRAPHY**

No focal lesion seen in the lung parenchyma.  
Costophrenic angles and domes of the diaphragm are normal.  
Both hila are normal. Pulmonary vasculature is normal.  
Cardiac size and configuration is normal.  
Trachea is central; no mediastinal shift is seen.  
Bony thorax and soft tissues of the chest wall are normal.

**IMPRESSION: No abnormality detected.**

**Advise:** Clinical correlation.

END OF REPORT

Dr. SHEKHAR KALIA  
MBBS, MD,DNB  
(Radio-Diagnosis)

# 24 X 7 { Helpline - 7835999444,7835999555 }

**Patient Name :** Mr. PRASHANT KUMAR MEENA [UHIDNO:FHP20760410022022]  
**Age / Gender :** 33 Yr / Male  
**Address :** Jia Sarai, Near lit Hauz Khas, South Delhi, South West Delhi, DELHI  
**Requesting Doctor:** Dr. NUPUR JAIN

  
UHIDNO:FHP207604100220

**Reg. ID :** OPD.21-22-134508

## HAEMATOLOGY

**Request Date :** 10-02-2022 09:46 AM  
**Collection Date :** 10-02-2022 09:51 AM[HA2994]  
**Acceptance Date :** 10-02-2022 09:52 AM | TAT: 09:42 [HH:MM]

**Reporting Date :** 10-02-2022 07:34 PM  
**Reporting Status :** Finalized

| Investigations  | Method                  | Result   | Biological Reference |
|---|-------------------------|----------|----------------------|
| <b>Blood Group (RH Type) *[ EDTA tube(purple top) ]</b> |                         |          |                      |
| Blood Group   |                         | AB       | N.A.                 |
| Rh Type   | Forward Grouping Method | POSITIVE |                      |

END OF REPORT.

Prepared By  
PRANJALI RAI



Dr. KRITIKA JAIN  
MBBS MD (PATHOLOGY)

**24 X 7 { Helpline - 7835999444,7835999555 }**

**Patient Name :** Mr. PRASHANT KUMAR MEENA [UHIDNO:FHP20760410022022]

**Age / Gender :** 33 Yr / Male

**Address :** Jia Sarai, Near lit Hauz Khas, South Delhi, South West Delhi, DELHI

**Requesting Doctor:** Dr. NUPUR JAIN

  
UHIDNO:FHP207604100220

**Reg. ID :** OPD.21-22-134508

**BIOCHEMISTRY**

**Request Date :** 10-02-2022 09:46 AM

**Collection Date :** 10-02-2022 09:51 AM [BI3755]

**Acceptance Date :** 10-02-2022 09:52 AM | TAT: 05:13 [HH:MM]

**Reporting Date :** 10-02-2022 03:05 PM

**Reporting Status :** Finalized

| Investigations  | Method | Result      | Biological Reference         |
|---|--------|-------------|------------------------------|
| <b>BLOOD SUGAR FASTING (BSF) *[ Sodium fluoride(grey top) ]</b><br><i>Performed On: VITROS 250</i><br><i>*Test not covered in NABL scope.</i><br><i>Please correlate clinically</i> |        | 94.00 mg/dL | 74.00 - 110.00 (Age <= 100 ) |

END OF REPORT.

Prepared By  
PRANJALI RAI



Dr. KRITIKA JAIN  
MBBS MD (PATHOLOGY)

**24 X 7 { Helpline - 7835999444,7835999555 }**

**Patient Name :** Mr. PRASHANT KUMAR MEENA [UHIDNO:FHP20760410022022]   
**Age / Gender :** 33 Yr / Male UHIDNO:FHP207604100220  
**Address :** Jia Sarai, Near lit Hauz Khas, South Delhi, South West Delhi,  
DELHI  
**Requesting Doctor:** Dr. NUPUR JAIN **Reg. ID :** OPD.21-22-134508

**BIOCHEMISTRY**

**Request Date :** 10-02-2022 09:46 AM **Reporting Date :** 10-02-2022 06:56 PM  
**Collection Date :** 10-02-2022 02:30 PM[B13792] **Reporting Status :** Finalized  
**Acceptance Date :** 10-02-2022 02:30 PM | TAT: 04:26  
[HH:MM]

| Investigations   | Method | Result      | Biological Reference         |
|--|--------|-------------|------------------------------|
| <b>BLOOD SUGAR POST PRONDIAL (BSPP) *[ Sodium fluoride(grey top) ]</b> |        | 98.00 mg/dL | 80.00 - 140.00 (Age <= 100 ) |
| <i>Performed On: VITROS 250</i>  |        |             |                              |
| <i>Please correlate clinically</i>                                     |        |             |                              |

END OF REPORT.

Prepared By  
AMIT SACHAN

  
Dr. KRITIKA JAIN  
MBBS MD (PATHOLOGY)



# 24 X 7 { Helpline - 7835999444, 7835999555 }

**Patient Name :** Mr. PRASHANT KUMAR MEENA [UHIDNO:FHP20760410022022]   
**Age / Gender :** 33 Yr / Male UHIDNO:FHP207604100220  
**Address :** Jia Sarai, Near lit Hauz Khas, South Delhi, South West Delhi, DELHI  
**Requesting Doctor:** Dr. NUPUR JAIN **Reg. ID :** OPD.21-22-134508

## HAEMATOLOGY

**Request Date :** 10-02-2022 09:46 AM **Reporting Date :** 10-02-2022 07:00 PM  
**Collection Date :** 10-02-2022 09:51 AM[HA2994] **Reporting Status :** Finalized  
**Acceptance Date :** 10-02-2022 09:52 AM | TAT: 09:08 [HH:MM]

| Investigations                               | Method | Result                      | Biological Reference                           |
|--|--------|-----------------------------|--|
| <b>HAEMOGRAM (CBC &amp; ESR)</b>             |        |                             |  |
| HEMOGLOBIN(NON CYNAMETH/PHOTOMETRY)*         |        | 14.60 gm/dL                 | M 13.00 - 17.00 gm/dL (Age 13 Y - 100 Y)       |
| TOTAL LEUCOCYTE COUNT (TLC) (FLOWCYTOMETRY)* |        | 6700 /cumm                  | M 4000.00 - 10000.00 /cumm (Age 13 Y - 100 Y)  |
| DLC (FLOWCELL & CYTOCHEMISTRY/MANUAL)*       |        |                             |  |
| NEUTROPHIL                                   |        | 55.80 %                     | 40.00 - 80.00 % (Age 13 Y - 100 Y)             |
| LYMPHOCYTE                                   |        | 35.30 %                     | 20.00 - 40.00 % (Age 13 Y - 100 Y)             |
| MONOCYTE                                     |        | 3.20 %                      | 2.00 - 10.00 % (Age 13 Y - 100 Y)              |
| EOSINOPHIL                                   |        | 5.30 %                      | 1.00 - 6.00 % (Age 13 Y - 100 Y)               |
| BASOPHIL                                     |        | 0.40 %                      | 0.00 - 1.00 % (Age 13 Y - 100 Y)               |
| RBC (IMPEDENCE)*                             |        | <b>4.48 millions/cumm *</b> | M 4.50 - 6.50 millions/cumm (Age 13 Y - 100 Y) |
| HEMATOCRIT/P.C.V (RBC PULSE HEIGHT)*         |        | 43.20 %                     | M 40.00 - 54.00 % (Age 13 Y - 100 Y)           |
| MCV(Calculated)*                             |        | 96 fL                       | 80.00 - 100.00 fL (Age 13 Y - 100 Y)           |
| MCH(Calculated)*                             |        | <b>32.7 Picogram *</b>      | 27.00 - 32.00 Picogram (Age 13 Y - 100 Y)      |
| MCHC(Calculated)*                            |        | 33.9 %                      | 31.50 - 34.50 % (Age 13 Y - 100 Y)             |
| PLATELET COUNT (IMPEDANCE)*                  |        | 2.35 Lakh/cumm              | 1.50 - 4.00 Lakh/cumm (Age 13 Y - 100 Y)       |
| ESR(Westergren's Method)*                    |        | 40 mm/hr                    | M 0 - 10<br>F 5 - 20                           |

Performed On: PENTRA ES60 (Horiba), 5-Part differential cell counter

END OF REPORT.



Prepared By  
JITENDRA SINGH

Dr. KRITIKA JAIN  
MBBS MD (PATHOLOGY)

**24X7 Emergency • Ambulance • Pharmacy • Lab • Blood Bank**

This is not for Medical legal purpose

# 24 X 7 { Helpline - 7835999444, 7835999555 }

**Patient Name :** Mr. PRASHANT KUMAR MEENA [UHIDNO:FHP20760410022022]   
**Age / Gender :** 33 Yr / Male UHIDNO:FHP207604100220  
**Address :** Jia Sarai, Near Iit Hauz Khas, South Delhi, South West Delhi, DELHI  
**Requesting Doctor:** Dr. NUPUR JAIN **Reg. ID :** OPD.21-22-134508

## BIOCHEMISTRY

**Request Date :** 10-02-2022 09:47 AM **Reporting Date :** 10-02-2022 05:42 PM  
**Collection Date :** 10-02-2022 09:51 AM[B13754] **Reporting Status :** Finalized  
**Acceptance Date :** 10-02-2022 09:52 AM | TAT: 07:50 [HH:MM]

| Investigations   | Method | Result              | Biological Reference                |
|--|--------|---------------------|-------------------------------------|
| <b>KIDNEY FUNCTION TEST(KFT) *[ Plain tube (red top) ]</b> |        |                     |                                     |
| UREA (UREASE METHOD)*                                      |        | 16.70 mg/dL         | M 13.00 - 43.00                     |
| S.CREATININE (ENZYMATIC)*                                  |        | 1.00 mg/dL          | M 0.66 - 1.25                       |
| S.URIC ACID (URICASE, COLORIMETRY)*                        |        | <b>9.20 mg/dL *</b> | M 3.50 - 8.50                       |
| S.CALCIUM (ARSENazo DYE)*                                  |        | 9.50 mg/dL          | 8.40 - 10.20                        |
| S. SODIUM (DIRECT I.S.E.)*                                 |        | 144.00 mmol/L       | 137.00 - 145.00                     |
| S. POTASSIUM (DIRECT I.S.E.)*                              |        | 5.00 mmol/L         | 3.50 - 5.10                         |
| S. PHOSPHORUS (PMA PHENOL)*                                |        | 3.20 mg/dL          | 2.50 - 4.50                         |
| <i>Performed On: VITROS 250</i>                            |        |                     |                                     |
| <b>LIVER FUNCTION TEST *[ Plain tube (red top) ]</b>       |        |                     |                                     |
| TOTAL BILIRUBIN (AZOBILIRUBIN/DIPHYLLINE)*                 |        | 1.0 mg/dL           | Adult 0.20 - 1.30                   |
| CONJUGATED(D.Bilirubin) (CALCULATED)                       |        | 0.30 mg/dL          | Adult 0.00 - 0.30                   |
| UNCONJUGATED(I.D.Bilirubin) (SPECTROPHOTOMETRY)            |        | 0.70 mg/dL          | Adult 0.00 - 1.10                   |
| S.G.O.T (AST) (KINETIC LEUCO DYE)*                         |        | <b>90.0 IU/L *</b>  | M 17.00 - 59.00                     |
| S.G.P.T (ALT) (KINETIC LDH/NADH)*                          |        | <b>137.0 IU/L *</b> | M 0.00 - 52.00                      |
| ALKALINE PHOSPHATASE (pNPP/AMP)*                           |        | 102.0 IU/L          | M 38.00 - 126.00 (Age 18 Y - 100 Y) |
| TOTAL PROTEIN (BIURET)*                                    |        | 7.90 gm/dL          | 6.30 - 8.20                         |
| ALBUMIN (BROMOCRESOL GREEN)*                               |        | 4.70 gm/dL          | 3.50 - 5.00                         |
| GLOBULIN (CALCULATED)*                                     |        | 3.20 gm/dL          | 2.00 - 3.50                         |
| A/G RATIO (CALCULATED)                                     |        | 1.47                | 1.00 - 2.10                         |
| <i>Performed On: VITROS 250</i>                            |        |                     |                                     |
| <i>*Test covered under NABL scope.</i>                     |        |                     |                                     |
| <i>Please correlate clinically</i>                         |        |                     |                                     |

END OF REPORT.



**24X7 Emergency • Ambulance • Pharmacy • Lab • Blood Bank**

*This is not for Medico Legal purpose*

**24 X 7 { Helpline - 7835999444,7835999555 }**

**Patient Name :** Mr. PRASHANT KUMAR MEENA [UHIDNO:FHP20760410022022]  
**Age / Gender :** 33 Yr / Male  
**Address :** Jla Sarai, Near lit Hauz Khas, South Delhi, South West Delhi, DELHI  
**Requesting Doctor:** Dr. NUPUR JAIN

UHIDNO:FHP207604100220

**Reg. ID :** OPD.21-22-134508

**BIOCHEMISTRY**

**Request Date :** 10-02-2022 09:47 AM  
**Collection Date :** 10-02-2022 09:51 AM[B13754]  
**Acceptance Date :** 10-02-2022 09:52 AM | TAT: 08:11 [HH:MM]

**Reporting Date :** 10-02-2022 06:03 PM  
**Reporting Status :** Finalized

| Investigations                                 | Method | Result               | Biological Reference   |
|--|--------|----------------------|--|
| <b>LIPID PROFILE *[ Plain tube (red top) ]</b> |        |                      |  |
| TOTAL CHOLESTEROL Enzymatic (CHE/CHO/POD)*     |        | 211.00 mg/dL         | Normal <200, Borderline High 200 - 239, High > 240                         |
| TRIGLYCERIDES Enzymatic (Lipase/GK/GPO/POD)*   |        | 235.00 mg/dL         | Normal : < 150 Borderline High: 150 - 199 High: 200 - 499 Very High :> 500 |
| HDL -CHOLESTEROL PTA/ MgCl2-enzymatic*         |        | <b>38.00 mg/dL *</b> | 40.00 - 60.00  |
| LDL(Low density lipid) Calculated              |        | 126.0 mg/dL          | 100.00 - 160.00  |
| VLDL(Very low density lipid) Calculated        |        | <b>47.0 mg/dL *</b>  | 15.00 - 40.00  |
| CHOL/HDL Ratio Calculated                      |        | <b>5.55 *</b>        | 3.00 - 5.00  |

Performed On: VITROS 250  
\*Tests non covered under NABL scope  
Please correlate clinically

END OF REPORT.

Prepared By  
PRANJALI RAI

Dr. KRITIKA JAIN  
MBBS MD (PATHOLOGY)

**24 X 7 { Helpline - 7835999444, 7835999555 }**

**TREADMILL TEST REPORT**

|             |                      |                             |                 |
|-------------|----------------------|-----------------------------|-----------------|
| <b>DATE</b> | 10/02/2022           | <b>UHID NO</b>              | ---             |
| <b>NAME</b> | Prashant kumar meena | <b>REFERRED BY</b>          | DR.RAHUL ARORA  |
| <b>AGE</b>  | 33 YEARS             | <b>PERFORMING PHYSICIAN</b> | DR.RAHUL ARORA  |
| <b>SEX</b>  | MALE                 | <b>INDICATIONS</b>          | To rule out CAD |

**REASON FOR EXAMINATION:** to rule out CAD

**FINDINGS:** The patient was exercised according to Bruce protocol for 06.56 minutes achieving maximal heart rate of 168 resulting in **90 %** of age-predicted maximal heart rate (**187**). Peak blood pressure was 170/90. The patient did not experience any chest discomfort during stress or recovery. The test was terminated due to leg fatigue and achieving target heart rate

Electrocardiogram during stress and recovery did not reveal an additional 1 mm of ST depression compared to the baseline electrocardiogram.

**IMPRESSION:**

1. Good exercise tolerance.
2. adequate heart rate and blood pressure response.
3. This maximal treadmill test did not evoke significant and diagnostic clinical or electrocardiographic evidence for significant occlusive coronary artery disease.

**CONCLUSION: TMT IS NEGATIVE FOR REVERSIBLE MYOCARDIAL ISCHEMIA**

  
SIGNATURE  
DR. RAHUL ARORA  
DM CARDIOLOGY  
MBBS, MD (Gold Medalist)  
Regd. No. UPMC - 56865

DR. RAHUL ARORA  
MBBS, MD, DM (CARDIOLOGY)  
CONSULTANT, INTERVENTIONAL CARDIOLOGY



122134508 / mr prashan kumar meena / 33 Yrs / M / 180 Cms / 113 Kg Date: 10-Feb-2022 Technician : TRILOK SINGH

(GEM210151123) Gemini A-DX by Allengers

| Stage          | Time  | Duration | Belt Speed (mph) | Elevation | METs | Rate | BP     | RPP | PVC | Comments |
|----------------|-------|----------|------------------|-----------|------|------|--------|-----|-----|----------|
| Warm Up        | 00:04 | 0:01     | 01.0             | 00.0      | 01.0 | 87   | 130/80 | 113 | 00  |          |
| Exercise Start | 00:14 | 0:06     | 01.7             | 10.0      | 01.1 | 92   | 130/80 | 119 | 00  |          |
| RUCE Stage 1   | 03:04 | 2:50     | 01.7             | 10.0      | 04.5 | 126  | 140/90 | 176 | 00  |          |
| RUCE Stage 2   | 04:57 | 1:53     | 02.5             | 12.0      | 06.2 | 143  | 160/90 | 228 | 00  |          |
| RUCE Stage 3   | 06:53 | 1:56     | 03.4             | 14.0      | 09.1 | 166  | 170/90 | 282 | 00  |          |
| RUCE Stage 4   | 06:54 | 1:56     | 03.4             | 14.0      | 09.1 | 166  | 170/90 | 282 | 00  |          |
| Peak Ex        | 07:09 | 0:15     | 05.0             | 18.0      | 13.6 | 166  | 170/90 | 282 | 00  |          |
| Recovery       | 08:08 | 1:00     | 00.0             | 00.0      | 07.6 | 150  | 160/80 | 240 | 00  |          |
| Recovery       | 09:08 | 2:00     | 00.0             | 00.0      | 01.6 | 134  | 160/80 | 214 | 00  |          |
| Recovery       | 10:08 | 3:00     | 00.0             | 00.0      | 01.0 | 126  | 130/80 | 163 | 00  |          |
| Recovery       | 10:33 | 3:24     | 00.0             | 00.0      | 01.0 | 118  | 130/80 | 153 | 00  |          |

**Findings :**

Exercise Time : 06:56  
 Max HR Attained : 168 bpm 90% of Target 187  
 Max BP Attained : 170/90  
 Max Workload Attained : 13.6 Good response to induced stress  
 Test End Reasons : Test Complete  
 Report :

**Doctor : DR RAHUL ARORA**



2122134508 / mr prashan kumar meena / 33 Yrs / M / 180 Cms / 113 Kg / HR : 86

Date: 10-Feb-2022 11:19:26 AM METS: 1.0/ 86 bpm 45% of THR BP: 130/80 mmHg Raw ECG/ BLC On/ Noct On/ HF 0.05 Hz/ LF 100 Hz

4X 80 ms Post J

ExTime: 00:06 1.0 mph, 0.0%  
25 mm/Sec. 1.0 Cm/rV

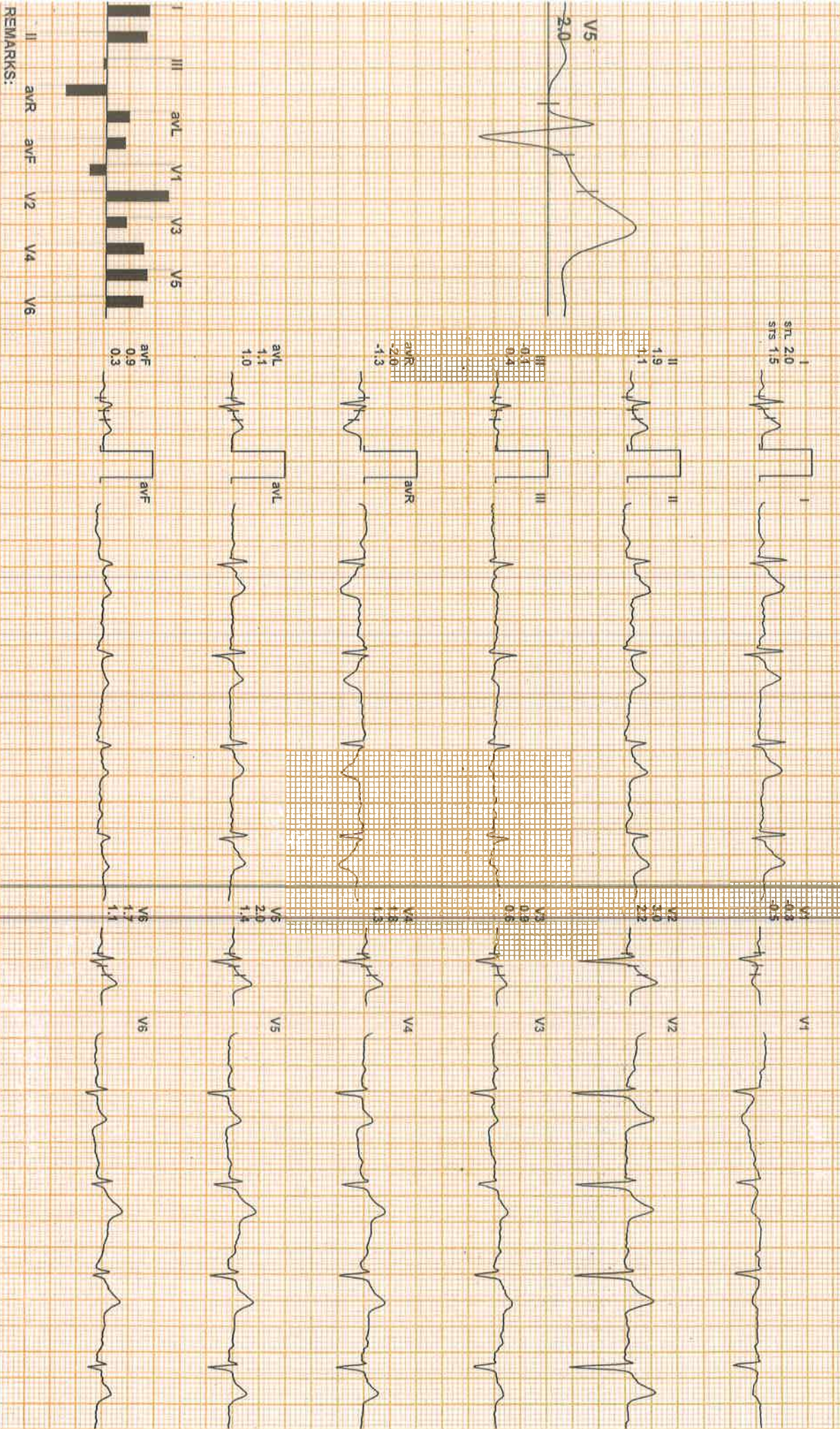

REMARKS:



2122134508 / mr prashan kumar meena / 33 Yrs / M / 180 Cms / 113 Kg / HR : 88

Date: 10-Feb-2022 11:19:26 AM METS: 1.0/ 88 bpm 47% of THR BP: 130/80 mmHg Raw ECG/ BLC On/ Notch On/ HF 0.05 Hz/LF 100 Hz

4X 80 ms Post J

ExTime: 00:00 0.0 mpm 0.0%  
25 mm/Sec. 1.0 Cm/mV

I  
ST 2.0  
ST 1.5



II  
1.9  
1.1



III  
-0.1  
-0.4



aVR  
-2.0  
-1.3

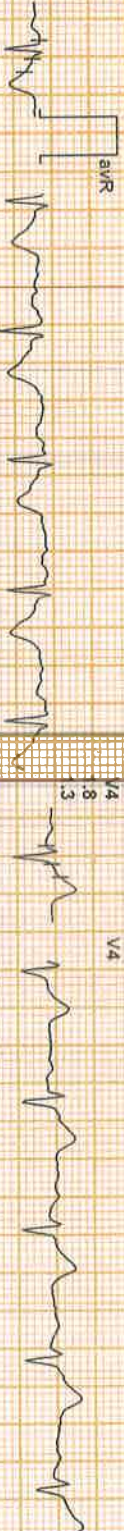

aVL  
1.1  
1.0



avF  
0.9  
0.3



V1  
0.8  
0.5



V2  
3.0  
2.2



V3  
4.9  
4.6



V4  
8  
3



V5  
2.0  
1.4



V6  
1.7  
1.1

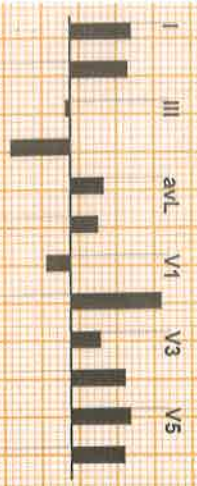

REMARKS:



Date: 10-Feb-2022 11:19:26 AM METS: 4.5/ 126 bpm 67% of THR BP: 140/90 mmHg Raw ECG/ BLC On/ Notch On/ HF 0.95 Hz/ AF 100 Hz  
4X 80 mS Post J

EXTIME: 02:50 1.7 mph, 10.0%  
25 mm/Sec. 1.0 Cm/mV



I  
STL 1.9  
STS 2.0



II  
1.5  
1.7



III  
-0.3  
-0.3



aVR  
-1.7  
-1.8



aVL  
1.1  
1.2



aVF  
0.7  
0.6



V1  
1.4  
0.8



V2  
2.8  
2.6



V3  
1.1  
0.9



V4  
2.2  
1.9



V5  
2.3



V6  
1.8  
1.7



REMARKS:



4X 60 mS Post J



I 1.2  
STL 1.2  
STs 1.9

II 1.3  
1.5

III 0.0  
-0.5

aVR -1.3  
-1.7

aVL 0.5  
1.1

aVF 0.7  
0.6

V1 -0.4  
-0.7

V2 1.9  
2.4

V3 0.9  
1.2

V4 1.5  
2.1

V5 1.5  
2.2

V6 1.4  
1.8

REMARKS: II avR avF V2 V4 V6

BRUCE : Stage 2 ( 01:53 )





21222134508 / mr prashan kumar meena / 33 Yrs / M / 180 Cms / 113 Kg / HR : 161

Date: 10-Feb-2022 11:19:26 AM METS: 8.5/161 bpm 86% of THR BP: 170/90 mmHg Raw ECG/BLC On/ Notch On/HF 0.05 Hz/LF 100 Hz

4X 60 ms Post J

ExTime: 06:04 3.4 mph, 14.0%  
25 mm/Sec. 1.0 Cm/mV

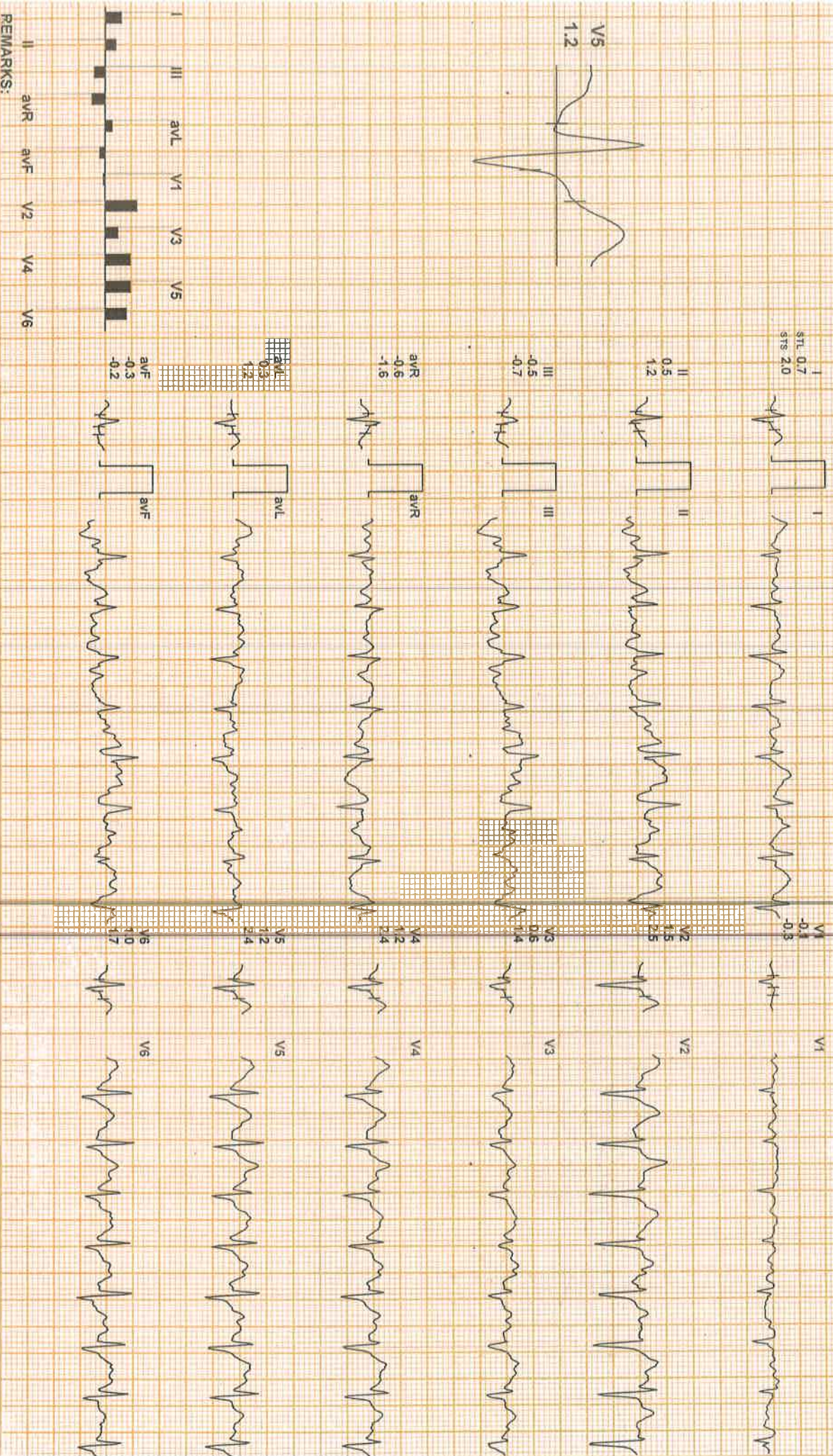

REMARKS:



Date: 10-Feb-2022 11:19:26 AM METS: 9.1 / 166 bpm 88% of THR BP: 170/90 mmHg Raw ECG/ BLC On/ Netch On/ HF 0.05 Hz/ LF 100 Hz  
4X 60 mS Post J

ExTime: 06:39 3.4 mph, 14.0%  
25 mm/Sec. 1.0 Cm/mV

STL 1.3  
STS 2.0

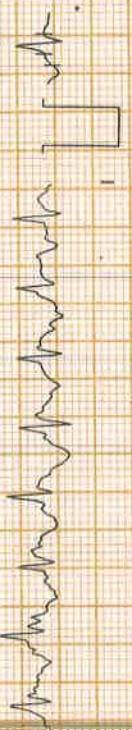

V1  
0.3  
1.0

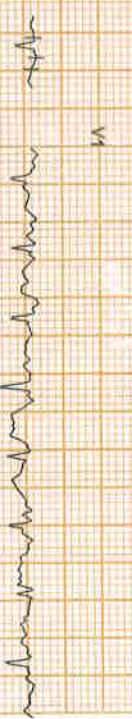

II  
0.8  
1.5

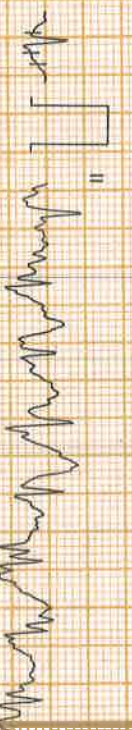

V2  
1.2  
2.8



V5  
2.2



III  
-0.5  
-0.5



V3  
1.5  
1.2



aVR  
-1.1  
-1.8

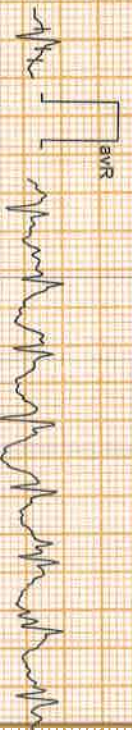

V4  
2.0  
2.8

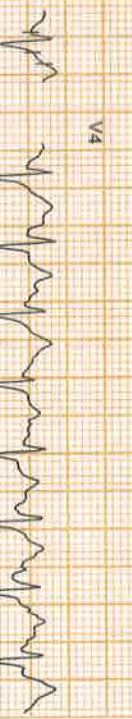

aVL  
0.9  
1.3



V5  
2.5  
3.1



aVF  
0.2  
0.5



V6  
1.8  
2.5

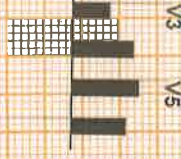

REMARKS:



21222134508 / Mr Prashan Kumar Meena / 33 Yrs / M / 180 Cms / 113 Kg / HR : 168

Date: 10-Feb-2022 11:19:26 AM METS : 10.2 / 168 bpm 89% of THR BP: 170/90 mmHg Raw ECG: BLC On/ Notch On/ HF 0.05 Hz/LF 100 Hz

4X 60 ms Post J

EXTime: 06:40 4.2 mph 16.0%  
25 mm/Sec. 1.0 Cm/mV

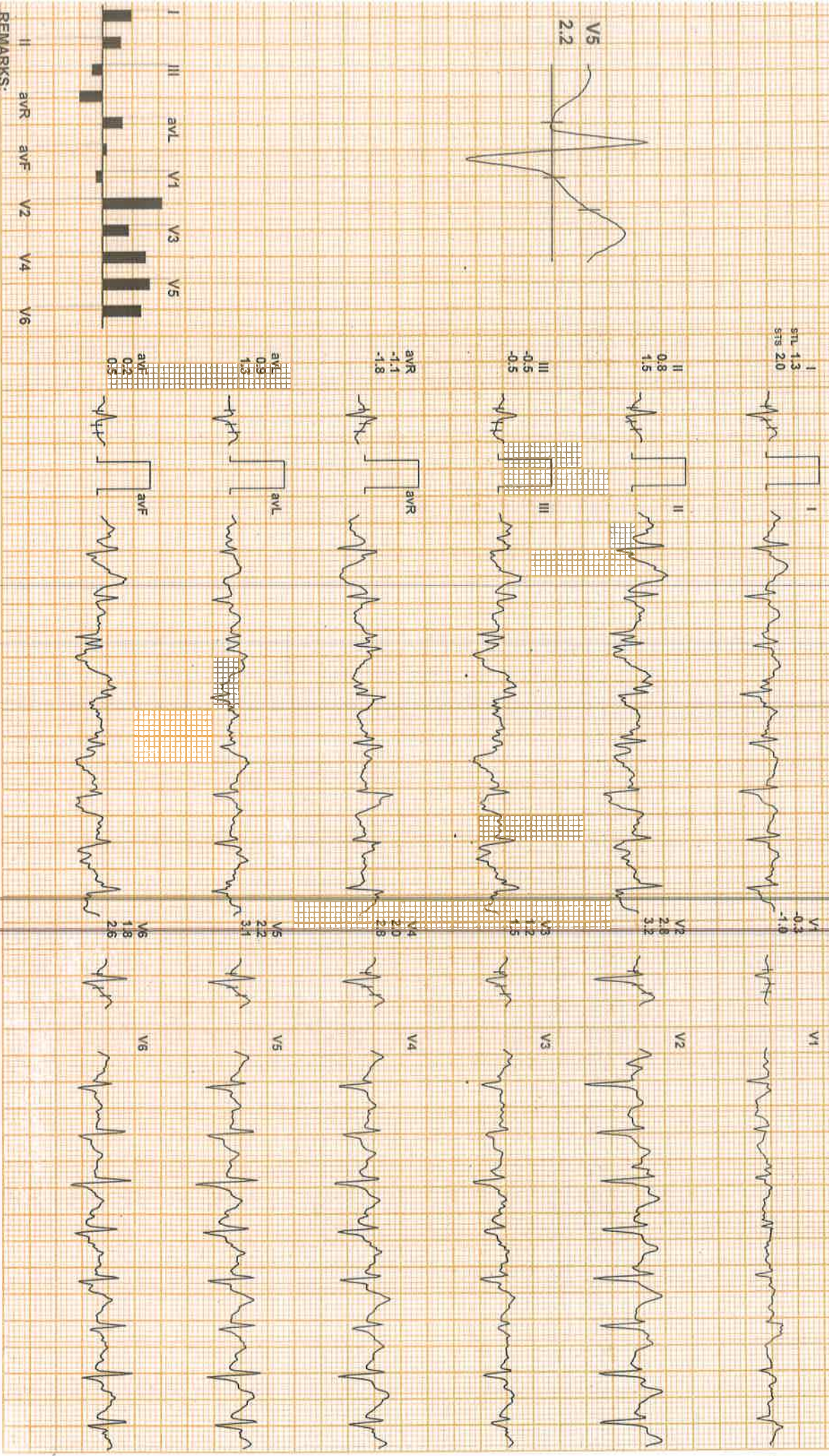

REMARKS:



2122134508 / mr prashan kumar meena / 33 Yrs / M / 180 Cms / 113 Kg / HR . 166

Date: 10-Feb-2022 11:19:26 AM METS: 13.6/ 166 bpm 88% of THR BP: 170/90 mmHg Raw ECG/ BLC ON/NOISE ON/ HF 0.05 HZLF 100 HZ

ExTime: 06:55 5.0 mph, 18.0%

4X 60 mS Post J

25 mm/Sec. 1.0 Cm/ly

I STI -0.2 STS 1.6



0.2

V1



II -0.6 1.6

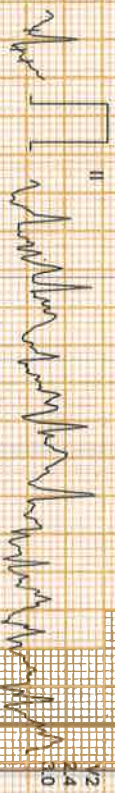

0.4

V2



III -0.6 -0.8



0.2

V3



aVR 0.7 4.1



0.9

V4



aVL -0.3 1.3



0.9

V5



aVF -0.2 -0.7



0.2

V6

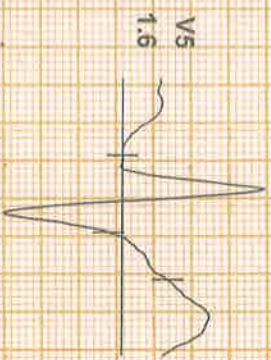

V5 1.6

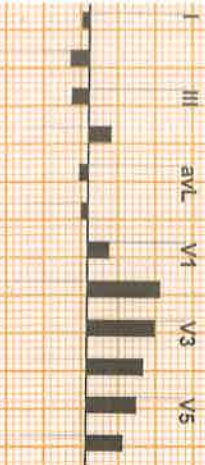

REMARKS:



Date: 10-Feb-2022 11:19:26 AM  
4X 60 ms Post J

METS: 7.5/ 150 bpm 80% of THR BP: 160/80 mmHg

Raw ECG/BLC-On/ Notch On/ HF 0.05 Hz/ LF 100 Hz

EXTime: 06:55 0.0 mph, 0.0%  
25 mm/Sec. 1.0 Cm/mV

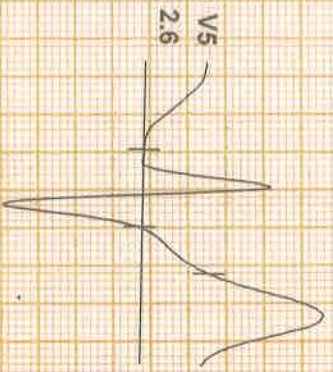

I  
STL 1.1  
STS 1.7



V1  
4.3  
4.7



II  
1.6  
2.3



V2  
4.1  
3.0



III  
0.5  
0.5



V3  
1.7  
2.2



aVR  
-1.4  
-2.0



V4  
2.6  
3.7



aVL  
0.2  
0.5



V5  
2.5  
3.9



aVF  
1.0  
1.4



V6  
2.2  
3.4



REMARKS:  
II aVR aVL aVF V1 V2 V3 V4 V5 V6



21222134508 / mr prashan kumar meena / 33 Yrs / M / 180 Cms / 113 Kg / HR - 134

Date: 10-Feb-2022 11:19:26 AM METS: 1.5/ 134 bpm 71% of THR BP: 160/80 mmHg Raw ECG/ VLS On/ Noich On/ HF: 0.06 Hz/LF 100 Hz

4X 80 ms Post J

EXTime: 06:55 0.0 mph 0.0%  
25 mm/Sec. 1.0 Cm/mV

I  
STL 1.2  
STB 2.2



V1



II  
1.1  
1.1  
1.8



V2



III  
-0.1  
-0.4



V3



aVR  
-1.1  
-2.0



V4



aVL  
0.6  
1.3



V5



aVF  
0.5  
0.7



V6

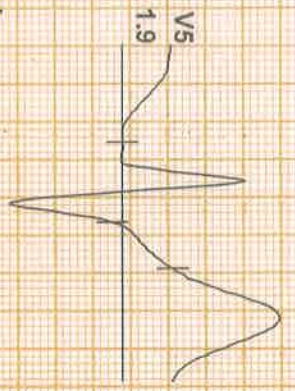

V5  
1.9

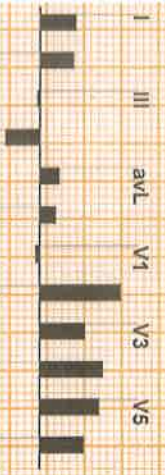

REMARKS:



2122134508 / mr prashan kumar meena / 33 Yrs / M / 180 Cms / 113 Kg / HR : 126

Date: 10-Feb-2022 11:19:26 AM METS: 1.0/ 126 bpm 67% of THR BP: 130/80 mmHg Raw ECG/ BLC On/ Notch On/ HF 0.05 Hz/LF 100 Hz

EXTime: 06:55 0.0 mph, 0.0%  
25 mm/Sec. 1.0 Cm/mV

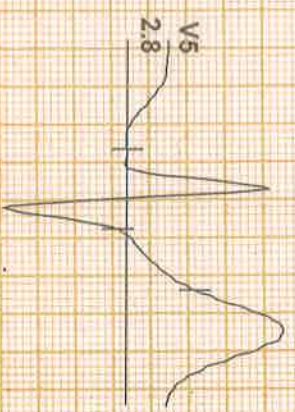

I  
aVL  
aVF  
1.0  
1.0

II  
1.7  
2.0

III  
0.3  
0.0

aVR  
-1.5  
-2.0

aVL  
0.5  
1.0

V1  
-0.4  
-0.7

V2  
0.4  
0.9

V3  
2.1  
2.4

V4  
0.0  
0.5

V5  
2.8  
2.4

V6  
2.1  
2.4

REMARKS:



## 24 X 7 { Helpline - 7835999444, 7835999555 }

Patient Name: Mr. PRASHANT KUMAR MEENA /  
Age / Gender: UHIDNO:FHP20760410022022  
33 Yr /Male  
Address: Jia Sarai, Near lit Hauz Khas, South Delhi, South West  
Delhi, DELHI  
Requesting Doctor: Dr. NUPUR JAIN



Reg. No.: OPD.21-22-134508

Request Date : 10-02-2022 09:47 AM

Reporting Date : 10-02-2022 11:52 AM

Report Status : Finalized

### ULTRASOUND WHOLE ABDOMEN MALE

Liver is enlarged in size, measuring ~ 193 mm and shows homogeneously raised echopattern with indistinct diaphragmatic margins. No focal lesion is seen. Intrahepatic biliary radicles and venous channels appear normal.

Gall bladder is distended and shows smooth walls and the lumen is echofree. CBD is not dilated.

Pancreas is normal in size, shape and echotexture.

Spleen is normal in size (114 mm) and echotexture.

Both kidneys are normal in size, shape and echopattern. Cortico-medullary differentiation and parenchymal thickness is well maintained. No evidence of any pelvicalyceal separation is seen.

Right kidney measures 121 x 43 mm and shows few (at least 3 in number) calculi of ~ 4-5 mm in size in all the calyces.

Left kidney measures 113 x 52 mm and shows few (at least 3 in number) calculi of ~ 4-5 mm in size in all the calyces.

No evidence of any significant retroperitoneal lymphadenopathy is seen.

No evidence of fluid in peritoneal cavity.

Urinary bladder is normal in distensibility and wall thickness. The lumen is echofree.

Prostate is normal in size, shape and echotexture.

#### IMPRESSION:

Hepatomegaly with grade III fatty changes.

Bilateral renal calculi.

Advice: Clinical correlation.

END OF REPORT

  
Dr. RAJEEV RANJAN  
(CONSULTANT RADIOLOGIST)

## 24 X 7 { Helpline - 7835999444,7835999555 }

Patient Name: Mr. PRASHANT KUMAR MEENA /  
Age / Gender: UHIDNO:FHP20760410022022  
33 Yr /Male  
Address: Jia Sarai, Near lit Hauz Khas, South Delhi, South West  
Delhi, DELHI  
Requesting Doctor: Dr. NUPUR JAIN



Reg. No.: OPD.21-22-134508

Request Date : 10-02-2022 09:47 AM

Reporting Date : 10-02-2022 12:09 PM

Report Status : Finalized

### X-RAY CHEST PA VIEW WITH COMPUTED RADIOGRAPHY

No focal lesion seen in the lung parenchyma.  
Costophrenic angles and domes of the diaphragm are normal.  
Both hila are normal. Pulmonary vasculature is normal.  
Cardiac size and configuration is normal.  
Trachea is central; no mediastinal shift is seen.  
Bony thorax and soft tissues of the chest wall are normal.

**IMPRESSION: No abnormality detected.**

**Advise:** Clinical correlation.

END OF REPORT

  
Dr. SHEKHAR KALIA  
MBBS, MD,DNB  
(Radio-Diagnosis)

Name - BSA Singh Kumar

Age - 33 / M

10/02/2022 10:08:11  
FELIX HOSPITAL  
SECTOR-137, NOIDA



ID: 13933 CASE: Y M D  
AGE: Y M D  
Cms Kg

RATE: 64 bpm SINUS RHYTHM  
R-R: 928 ms POSSIBLE ANTERIOR INFARCT - AGE UNDETERMINED  
P-R: 154 ms  
QRS: 84 ms  
QT: 372 ms  
QTc: 379 ms

-.AXIS-  
P: 39°  
QRS: 45°  
T: 07°

12 SL. REPORT FORMAT: 3x4+1L SQ

REF: HARNEK SINGH

Dr. CMO

