

DR. MAYANK JAIN

M.B.B.S. M.D (General Medicine) (Internal Medicine)

Consultant Physician and Intensivist

G-30769

Phone. No. : 9638380768

OPD Days :(Monday , Thursday)

OPR NO:

Consultant Physician Clinic

Patient Name:-

Abhilasha nayak
25/11/23

Date: 17/12/23

Age / Sex :-

Weight:-

Chief Complaints:-

→ no any symptoms

wt: 69.8

Height:- 163

BMI:- 26.2

Nutritional assessment:-

- Obese
- Well nourished
- Mild-moderate nourished
- Severely mal-nourished

Drug / Food Allergy:-

Past History :-

→ take hypothyroidism

Pulse:- 92/min

BP:- 120/76

SpO2:- 94%

Family History:-

Systemic Examination:-

→ no any symptoms

Provisional Diagnosis:

SHALBY HOSPITAL, SURAT

Near Navyug College, Rander Road, Adajan, Surat. Gujarat, India. | Ph. : 0261-7190000 | Email : info.surat@shalby.org.

SHALBY LIMITED

Regd. Office : Opp. Karnavati Club, S.G. Road, Ahmedabad - 380 015. Gujarat, India
Tel: 079 40203000 | Fax : 079 40203109 | info.sg@shalby.org | www.shalby.org | CIN : L85110GJ2004PLC044667

Vapi - Indore - Jabalpur - Mohali - Naroda (Ahmedabad) - Surat - Jaipur - Mumbai

Pre - op

Post- op

Health Check-up

Date : 17/02/23

Patient Reg. No. : _____

Patient Name : Abhilasha Nayam

Age / Sex : 25/M

Address : Adajan, Surat

Complaints :

Pain : _____

Bleeding gums : _____

Sensitivity : _____

Swelling : _____

Pus Discharge : _____

Medical History :

Hypertension : _____ DM _____

Acidity _____

Pregnancy : _____

Bleeding Disorders : _____

Asthma : _____

Allergy : _____

Past Surgical Intervention : _____

Any Medication : sterlin +

On Examination :

Abscess : _____

Food lodgement : _____

Periodontitis : _____

Gingivitis : _____

Missing Teeth : _____

Mobility : _____

Treatment Advised :

Scaling : Sittings 1 2 3 Deep

Perio Surgery : _____

Restoration : _____

Class V Fillings : _____

RCT : _____

Extraction : _____

Dentures : _____

Partial Denture : _____

Implants : _____

Crown & Bridge

Present : _____

Crown / Bridge Replacement :		
Advised Crown / Bridge :		
Advised X - Ray / O.P.G. :		
Patient Name: <u>Abhishek</u>		Date: <u>17/05/23</u>
Address: <u>...</u>		

Some Golden Rules :

1. Brush your teeth twice a day.
2. Floss your teeth daily.
3. Gargle forcefully after each meal.
4. Visit your dentist twice a year.
5. Any dental treatment should be performed in a well maintained

hygienic setup using "autoclaved" instruments & "sterilized pouch" facility.

After knee replacement any treatment should be done under "Antibiotic Coverage"

Adv.
-scaling Routine

Dr. Darshini V. Shah
 (Consultant Dental Surgeon)



Shalby Hospital (A Unit of Shalby Limited) Near Navyug College, Rander Road, Adajan, Surat, Gujarat, India
Tel.: 0261 7190000 | Ext.: 851 | Mo.: 9512036046 | Email : pathology.surat@shalby.in | Web : www.shalby.org

PID : SUR0000335103 OP-001

REPORT STATUS : Interim



Patient Name : Mrs. Abhilasha Naxan / Registered On : 17-Feb-2023 09:45 AM
Lab ID : 302901195 Collected On : 17-Feb-2023 09:43 AM
Gender/Age : Female / 24 Years DOB : 01-Jun-1998 Received On : 17-Feb-2023 10:01 AM
Ref. By : Dr. Health Check Up . Shalby Sample Type : Serum, Urine (PP),
Fluoride P, Urine

Parameter	Result	Unit	Biological Ref. Interval
-----------	--------	------	--------------------------

PLASMA GLUCOSE LEVEL

FASTING PLASMA GLUCOSE

Plasma Glucose (F)	102	mg/dL	74 - 106
--------------------	-----	-------	----------

GOD/POD (Glucose Oxidase/Peroxidase), Colorimetric

Urine Sugar (F)	ABSENT	mg/dL	ABSENT
-----------------	--------	-------	--------

Glucose-oxidase/oxidase reaction

POST PRANDIAL PLASMA GLUCOSE

Plasma Glucose (PP)	123	mg/dL	Normal: 100-140 Impaired: 140-199 Diabetic :=>200
---------------------	-----	-------	---

GOD/POD (Glucose Oxidase/Peroxidase), Colorimetric

Urine Sugar (PP)	ABSENT	mg/dL	ABSENT
------------------	--------	-------	--------

Glucose-oxidase/oxidase reaction

----- End of Report -----

This is an Electronically Authenticated Report.

Generated On : 17-Feb-2023 02:09 PM

Approved On : 17-Feb-2023 01:56 PM

Dr Pankaj Agrawal

Dr Pankaj Agrawal

M.B., D.C.P
Consulting Pathologist

Regd. Office: Shalby Limited, Opp. Karnavati Club, S.G. Road, Ahmedabad, Gujarat, India.
Tel.: 079 40203000 | Fax: 079 40203109 | Email: info.sg@shalby.org | Web: www.shalby.org

We are open 24 x 7 & 365 days



Certificate No.: MC-5200

Shalby Hospital (A Unit of Shalby Limited) Near Navyug College, Rander Road, Adajan, Surat, Gujarat, India.
Tel.: 0261 7190000 | Ext.: 851 | Mo.: 9512036046 | Email : pathology.surat@shalby.in | Web : www.shalby.org

PID : SUR0000335103 OP-001

REPORT STATUS : Interim



Patient Name : **Mrs. Abhilasha Naxan** / Registered On : 17-Feb-2023 09:45 AM
 Lab ID : 302901195 Collected On : 17-Feb-2023 09:43 AM
 Gender/Age : Female / 24 Years DOB : 01-Jun-1998 Received On : 17-Feb-2023 10:02 AM
 Ref. By : Dr. Health Check Up . Shalby Sample Type : EDTA Whole Blood

Parameter	Result	Unit	Biological Ref. Interval
-----------	--------	------	--------------------------

BLOOD COUNT AND INDICIES

HAEMOGLOBIN	Colorimetric Non Cyanide	11.6	g/dL	12.0 - 15.0
RBC COUNT	Electrical Impedance	4.01	mill/cmm	3.8 - 4.8
HCT	Calculated	36.5	%	36 - 46
MCV	Calculated based on the RBC histogram	91.1	fL	83 - 101
MCH	Calculated	28.9	pg	27 - 32
MCHC	Calculated	31.8	g/dL	31.5 - 34.5
RDW	Calculated	12.3	%	11.6 - 14.0

TOTAL LEUCOCYTE COUNT

Total WBC Count	Electrical Impedance	6160	cells/cmm	4000 - 10000
-----------------	----------------------	------	-----------	--------------

DIFFERENTIAL LEUCOCYTE COUNT (Manual by Microscopy)

NEUTROPHILS	Flow Cytometry	70	%	40 - 80
LYMPHOCYTES	Flow Cytometry	23	%	20 - 40
EOSINOPHILS	Flow Cytometry	3	%	1 - 6
MONOCYTES	Flow Cytometry	4	%	2 - 10
BASOPHIL	Flow Cytometry	0	%	0 - 2

PLATELET INDICES

PLATELET COUNT	Electrical Impedance	222000	/cmm	150000 - 410000
MPV	Calculated based on PLT Histogram	10.5	fL	7.5 - 12.0

PERIPHERAL SMEAR EXAMINATION

RBCs Normochromic and Normocytic.
 WBCs Total and differential leucocyte counts are within normal limit
 PLATELETS Adequate in number and normal in morphology.
 MALARIAL PARASITE Malarial parasites are not seen on smear examination.

EDTA Whole Blood - Tests done on Automated Five Part Cell Counter. (WBC, RBC, MCV & Platelet count by classical impedance method, Hb by cyanide-free colorimetric method, WBC differential by Chemical dye, Flowcytometry, Semi-conductive Laser scatter Method, independent Basophil channel & other parameters calculated). All Haemograms are reviewed & confirmed microscopically.

Reference Interval: Dacie and Lewis practical haematology 11th edition.

This is an Electronically Authenticated Report.

Generated On : 17-Feb-2023 12:39 PM

Approved On : 17-Feb-2023 10:42 AM

Dr Pankaj Agrawal

M.B., D.C.P
Consulting Pathologist

Regd. Office: Shalby Limited, Opp. Karnavati Club, S.G. Road, Ahmedabad, Gujarat, India.
 Tel.: 079 40203000 | Fax: 079 40203109 | Email: info.sg@shalby.org | Web: www.shalby.org

We are open 24 x 7 & 365 days



Shalby Hospital (A Unit of Shalby Limited) Near Navyug College, Rander Road, Adajan, Surat, Gujarat, India.
Tel.: 0261 7190000 | Ext.: 851 | Mo.: 9512036046 | Email : pathology.surat@shalby.in | Web : www.shalby.org

PID : SUR0000335103 OP-001

REPORT STATUS : Interim



Patient Name : Mrs. Abhilasha Naxan / Registered On : 17-Feb-2023 09:45 AM
Lab ID : 302901195 Collected On : 17-Feb-2023 09:43 AM
Gender/Age : Female / 24 Years DOB : 01-Jun-1998 Received On : 17-Feb-2023 10:02 AM
Ref. By : Dr. Health Check Up . Shalby Sample Type : EDTA Whole Blood

Parameter	Result	Unit	Biological Ref. Interval
-----------	--------	------	--------------------------

BLOOD GROUP

(Tube agglutination: Forward & reverse)

ABO Type

"O"

RH Type

POSITIVE

ESR 1st hour *

22 ✓

mm in 1 hour 0 - 20

Modified Westergren Method

HBA1C

HbA1c - Glycated Haemoglobin *

5.8

%

Non-diabetic: <= 5.6

Pre-diabetic: 5.7-6.4

Diabetic: >= 6.5

Therapeutic goals for glycemic control

Age > 19 years Goal of therapy:

< 7.0 Action suggested: > 8.0

Age < 19 years Goal of therapy:

<7.5

Estimated Average Glucose (eAG) (mg/dL) * 120

mg/dL

Calculated

This is an Electronically Authenticated Report.

Dr Pankaj Agrawal

Dr Pankaj Agrawal

M.B., D.C.P
Consulting Pathologist

Generated On : 17-Feb-2023 12:39 PM

Approved On : 17-Feb-2023 12:05 PM

Shalby Hospital (A Unit of Shalby Limited) Near Navyug College, Rander Road, Adajan, Surat, Gujarat, India.
Tel.: 0261 7190000 | Ext.: 851 | Mo.: 9512036046 | Email : pathology.surat@shalby.in | Web : www.shalby.org

PID : SUR0000335103 OP-001

REPORT STATUS : Interim



Patient Name : Mrs. Abhilasha Naxan /	Registered On : 17-Feb-2023 09:45 AM
Lab ID : 302901195	Collected On : 17-Feb-2023 09:43 AM
Gender/Age : Female / 24 Years	DOB : 01-Jun-1998
Received On : 17-Feb-2023 10:01 AM	Sample Type : Serum
Ref. By : Dr. Health Check Up . Shalby	

Parameter	Result	Unit	Biological Ref. Interval
LIPID PROFILE			
LIPID PROFILE			
Cholesterol <i>Cholesterol Esterase, Oxidase, Peroxidase</i>	173	mg/dL	Desirable: <200 Borderline High: 200 - 239 High >=240
SERUM TRIGLYCERIDE <i>Lipase/GK/GPO/POD</i>	129	mg/dL	Normal : <150 Borderline High : 150-199 High : 200-499 Very High : > 500
HDL CHOLESTEROL DIRECT * <i>Phosphotungstic Acid/Mgcl2 - Enzymatic</i>	31	mg/dL	Major risk factor for heart disease : < 40 Negative risk factor for heart disease : >= 60
Non HDL Cholesterol <i>Calculated</i>	142	mg/dL	Optimal : <130 Desirable : 130-159 Borderline high : 159-189 High : 189-220 Very High : >=220
S.LDL <i>Calculated</i>	116	mg/dL	Optimal: <100 Near to above Optimal: 100 - 129 Borderline High: 130 - 159 High: 160 - 189 Very High: > 190
VLDL <i>Calculated</i>	26	mg/dL	6 - 38
LDL/dHDL * <i>Calculated</i>	3.7		2.5 - 3.5
Chol/dHDL * <i>Calculated</i>	5.6	Ratio	3.5 - 5.0

Note: Reference interval as per National Cholesterol Education Programme (NCEP) Adult Treatment Panel III Report. VLDL, CHOL/dHDL RATIO, LDL/dHDL RATIO, LDL Cholesterol, Non HDL Cholesterol are calculated parameters. Estimation of LDL by direct method is recommended when TG>400 mg/dL.

This is an Electronically Authenticated Report.

Generated On : 17-Feb-2023 12:39 PM

Approved On : 17-Feb-2023 12:05 PM

Dr Pankaj AgrawalM.B., D.C.P
Consulting Pathologist



Shalby Hospital (A Unit of Shalby Limited) Near Navyug College, Rander Road, Adajan, Surat, Gujarat, India.
Tel.: 0261 7190000 | Ext.: 851 | Mo.: 9512036046 | Email : pathology.surat@shalby.in | Web : www.shalby.org

PID : SUR0000335103 OP-001

REPORT STATUS : Interim



Patient Name : Mrs. Abhilasha Naxan / Registered On : 17-Feb-2023 09:45 AM
Lab ID : 302901195 Collected On : 17-Feb-2023 09:43 AM
Gender/Age : Female / 24 Years DOB : 01-Jun-1998 Received On : 17-Feb-2023 10:01 AM
Ref. By : Dr. Health Check Up . Shalby Sample Type : Serum

Parameter	Result	Unit	Biological Ref. Interval
-----------	--------	------	--------------------------

RENAL FUNCTION TEST

RENAL FUNCTION TEST

Urea Nitrogen (BUN) <i>Urease, colorimetric</i>	8	mg/dL	7 - 17
UREA <i>Calculated</i>	17	mg/dL	15 - 36
S. CREATININE <i>Enzymatic - Creatinine amidohydrolase</i>	0.52	mg/dL	0.52 - 1.04
S. URIC ACID <i>Uricase/Peroxidase, Colorimetric</i>	5.0	mg/dL	2.5 - 6.2
Calcium <i>Arsenazo III dye</i>	8.6	mg/dL	8.4 - 10.2
S. PHOSPHORUS * <i>Phosphomolybdate reduction (PMA Phenol)</i>	3.6	mg/dL	2.5 - 4.5
Sodium <i>Direct Ion Selective Electrode</i>	143	mmol/L	137 - 145
S. POTASSIUM <i>Direct Ion Selective Electrode</i>	4.81	mmol/L	3.5 - 5.1
Chloride <i>Direct Ion Selective Electrode</i>	106	mmol/L	98 - 107

This is an Electronically Authenticated Report.

Generated On : 17-Feb-2023 12:39 PM
Approved On : 17-Feb-2023 12:05 PM

Dr Pankaj Agrawal
Dr Pankaj Agrawal
M.B., D.C.P
Consulting Pathologist

Shalby Hospital (A Unit of Shalby Limited) Near Navyug College, Rander Road, Adajan, Surat, Gujarat, India.
Tel.: 0261 7190000 | Ext.: 851 | Mo.: 9512036046 | Email : pathology.surat@shalby.in | Web : www.shalby.org

PID : SUR0000335103 OP-001

REPORT STATUS : Interim



Patient Name : **Mrs. Abhilasha Naxan** / Registered On : 17-Feb-2023 09:45 AM
 Lab ID : 302901195 Collected On : 17-Feb-2023 09:43 AM
 Gender/Age : Female / 24 Years DOB : 01-Jun-1998 Received On : 17-Feb-2023 10:01 AM
 Ref. By : Dr. Health Check Up . Shalby Sample Type : Serum

Parameter	Result	Unit	Biological Ref. Interval
Total T3 * <i>Chemiluminescence immunoassay (CLIA)</i>	140	ng/dL	87 - 178
Total T4 * <i>Chemiluminescence immunoassay (CLIA)</i>	<u>16.67</u>	µg/dL	6.09 - 12.23
TSH * <i>Chemiluminescence immunoassay (CLIA)</i>	<u>0.07</u>	µIU/mL	Non Pregnant Females: 0.38-5.33 µIU/mL Pregnant Females (1st trimester): 0.05-3.70 µIU/mL Pregnant Females (2nd trimester): 0.31-4.35 µIU/mL Pregnant Females (3rd trimester): 0.41-5.18 µIU/mL

This is an Electronically Authenticated Report.

Generated On : 17-Feb-2023 12:39 PM

Approved On : 17-Feb-2023 12:05 PM

Dr Pankaj AgrawalM.B., D.C.P
Consulting Pathologist



Shalby Hospital (A Unit of Shalby Limited) Near Navyug College, Rander Road, Adajan, Surat, Gujarat, India.
Tel.: 0261 7190000 | Ext.: 851 | Mo.: 9512036046 | Email : pathology.surat@shalby.in | Web : www.shalby.org

PID : SUR0000335103 OP-001

REPORT STATUS : Interim



Patient Name : Mrs. Abhilasha Naxan	/	Registered On : 17-Feb-2023 09:45 AM
Lab ID : 302901195		Collected On : 17-Feb-2023 09:43 AM
Gender/Age : Female / 24 Years	DOB : 01-Jun-1998	Received On : 17-Feb-2023 10:02 AM
Ref. By : Dr. Health Check Up . Shalby		Sample Type : Urine

URINE EXAMINATION

Parameter	Result	Unit	Biological Ref. Interval
Physical Examination			
Colour	PALE YELLOW		Pale yellow
Transparency	Slightly Turbid		Clear
Chemical Examination			
Blood	<i>Peroxidase like activity of hemoglobin</i>	NIL	RBCs/ μ L
Bilirubin	<i>Azo coupling Reaction with diazonium</i>	NIL	mg/dL
Urobilinogen	<i>Modified Ehrlich reaction</i>	NORMAL	mg/dL
Ketone	<i>Sodium Nitroprusside reation</i>	NIL	mg/dL
Protein	<i>Protein Error of Indicator Principle</i>	NIL	mg/dL
Nitrite	<i>Diazotization reaction of nitrite with an aromatic amine</i>	NEGATIVE	mg/dL
Glucose	<i>Glucose-oxidase/oxidase reaction</i>	NIL	mg/dL
pH	<i>Double Indicator principle</i>	6.0	PH value
Specific Gravity	<i>Refractometric Method - Bromthymol blue</i>	1.025	S.G. value
Leucocyte	<i>Leucocyte Esterase Test</i>	NEGATIVE	WBCs/ μ L
Microscopic Examination			
Pus cells	4-5/hpf	/hpf	0-5/hpf
Red blood cells	2-3/hpf	/hpf	0-2/hpf
Epithelial cells	15-20/hpf	/hpf	NA
Crystals	NIL		Nil
Cast	NIL/LPF		Nil/LPF
Bacteria	PRESENT		Nil
Amorphous	NIL		Nil
Yeast	NIL		Nil

This is an Electronically Authenticated Report.

Generated On : 17-Feb-2023 12:39 PM
Approved On : 17-Feb-2023 12:05 PM

Dr Pankaj Agrawal
Dr Pankaj Agrawal
M.B., D.C.P
Consulting Pathologist

 Shalby Hospital (A Unit of Shalby Limited) Near Navyug College, Rander Road, Adajan, Surat, Gujarat, India.
 Tel.: 0261 7190000 | Ext.: 851 | Mo.: 9512036046 | Email : pathology.surat@shalby.in | Web : www.shalby.org

PID : SUR0000335103 OP-001

REPORT STATUS : Interim



Patient Name : Mrs. Abhilasha Naxan	/	Registered On : 17-Feb-2023 09:45 AM
Lab ID : 302901195		Collected On : 17-Feb-2023 09:43 AM
Gender/Age : Female / 24 Years	DOB : 01-Jun-1998	Received On : 17-Feb-2023 10:01 AM
Ref. By : Dr. Health Check Up . Shalby		Sample Type : Serum

Parameter	Result	Unit	Biological Ref. Interval
-----------	--------	------	--------------------------

Liver Function Test**Liver Function Test****SGPT (ALTV)**

44

U/L

9 - 52

*Multi Point Rate with P-5-P***SGOT (AST)**

35

U/L

14 - 36

*Multi Point Rate with P-5-P***Alkaline Phosphatase**

117

U/L

20-50 yrs.: 42 - 98
4-19 yr : 54 - 369
>=51 yr : 56 - 119*PNPP, AMP Buffer***GGT ***

45

U/L

12 - 43

*L-gamma-glutamyl-4-nitroanalide/glycylglycine Kinetic***S. PROTEIN**

6.9

g/dL

6.3 - 8.2

*Biuret (Alkaline cupric sulfate), End Point***Albumin**

4.2

g/dL

3.5 - 5.0

*Bromocresol Green (BCG), Colorimetric***S. GLOBULIN**

2.7

g/dL

2.3 - 3.6

*Calculated***A/G Ratio**

1.6

Ratio

1.0 - 2.3

*Calculated***Bilirubin Total**

0.5

mg/dL

0-1 day (premature) 1.0 - 8.0
0-1 day (full term) : 2.0 - 6.0
1-2 day (premature) : 6.0 - 12.0
1-2 day (full term) : 6.0 - 10.0
3-5 day (premature) : 10.0 - 14.0
3-5 day (full term) : 4.0 - 8.0*Azobilirubin/Dyphylline/Diazonium Salt***Bilirubin Unconjugated**

0.5

mg/dL

Adult : 0.2 - 1.3

*End-point Colorimetric (Dual wavelength spectrophotometric)*Unconjugated bilirubin
Adults: 0.0-1.1
Neonates: 0.6-10.5**BILIRUBIN DIRECT**

0.0

mg/dL

Conjugated bilirubin and
Delta bilirubin (Bilirubin
covalently bound to albumin)
0.0-0.4*Calculated*

----- End of Report -----

This is an Electronically Authenticated Report.

Generated On : 17-Feb-2023 12:39 PM

Approved On : 17-Feb-2023 12:05 PM

Dr Pankaj Agrawal

 M.B., D.C.P
 Consulting Pathologist

 Regd. Office: Shalby Limited, Opp. Karnavati Club, S.G. Road, Ahmedabad, Gujarat, India.
 Tel.: 079 40203000 | Fax: 079 40203109 | Email: info.sg@shalby.org | Web: www.shalby.org

We are open 24 x 7 & 365 days

Page 7 of 7

Patient ID:	SUR0001862	Patient Name:	ABHILASHA NAYAN
Age:	25 Years	Sex:	F
Accession Number:	1862	Modality:	DX
Referring Physician:		Study:	CHEST PA
Study Date:	17-Feb-2023		

CHEST X-RAY (PA)

Both lung fields appear normal.

No evidence of consolidation or cavitation is seen.

Both costo-phrenic angles appear clear.

Cardiac size is within normal limits.

Both domes of diaphragm appear normal.

Bony thoracic cage and soft tissue shadow appear normal.

IMPRESSION:

- **No significant abnormality seen.**

Thanks for referral.

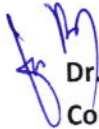

Dr. Nimit R Desai
Consultant Radiologist

SHALBY HOSPITAL, SURAT

Near Navyug College, Rander Road, Adajan, Surat. Gujarat, India. | Ph. : 0261-7190000 | Email : info.surat@shalby.org.

SHALBY LIMITED

Regd. Office : Opp. Karnavati Club, S.G. Road, Ahmedabad - 380 015. Gujarat, India
Tel: 079 40203000 | Fax: 079 40203109 | info.sg@shalby.org | www.shalby.org | CIN : L85110GJ2004PLC044667

Vapi - Indore - Jabalpur - Mohali - Naroda (Ahmedabad) - Surat - Jaipur - Mumbai

DR. HIMANI THAKER (VYAS)
M.S (Gynec)
Consultant Obstetrician & Gynecologist
Laparoscopic Surgeon
Infertility Specialist
Email-ID:- thaker.himani@gmail.com
Register No. G-31062

Shalby Women's Health Clinic

Name:- *Abhilesha Nayan*
Chief Complaints:-

Age - 25 yrs

Date: *17/12/23*

Weight:-

Height:-

OPR NO:-

Nutritional Assessment:-

- Obese
- Well Nourished
- Mild-Moderate Nourished
- Severely Mal-Nourished

LMP:- *30/1/23*

M/H:- *period - 3-4 days RPLM*
30

O/H:-

O/H - P.O.A.L

P/H:- *1 missed abortion 16 DLE in April 2021*
F/H

Examination:-

PIH -
PIA - soft

Provisional Diagnosis:-

pls not done

SHALBY HOSPITAL, SURAT

Near Navyug College, Rander Road, Adajan, Surat. Gujarat, India. | Ph. : 0261-7190000 | Email : info.surat@shalby.org.

SHALBY LIMITED

Regd. Office : Opp. Karnavati Club, S.G. Road, Ahmedabad - 380 015. Gujarat, India
Tel: 079 40203000 | Fax: 079 40203109 | info.sg@shalby.org | www.shalby.org | CIN : L85110GJ2004PLC044667

Vapi - Indore - Jabalpur - Mohali - Naroda (Ahmedabad) - Surat - Jaipur - Mumbai

Treatment & Further Advices:-
(Write in Capital Letters)

Investigaion Adviced:-

Follow Up:

Date:- _____

Incase of emergency Please report to Emergency Department of Hospital OR Call:- 0261-7190000 / 9512660096

Numeric Rating Scale



Wong-Baker FACES® Pain Rating Scale



0

No
Hurt



2

Hurts
Little Bit



4

Hurts
Little More



6

Hurts
Even More



8

Hurts
Whole Lot



10

Hurts
Worst

ID: Name: Birth date: / / mmHg years

1100 Sinus rhythm
4164 T wave abnormality, possible anterior ischemia
9150 ** abnormal ECG **

Abhijashd Nayam

used for V1-V3
5/10/23
BC camp

Unconfirmed Report
Reviewed by:

Sex: M cm kg
Medication:
Symptoms:
History:
Vent. rate 82 bpm
PR int 142 ms
QRS dur 74 ms
QT/QTc(E) int 348/ 387 ms
P/QRS/T axis 34/ 49/ 26 °
RV5/SV1 amp 1.09/ 0.37 mV
RV5+SV1 amp 1.47 mV

10 mm/mV 25 mm/s Filter: H50 d 35 Hz

10 mm/mV

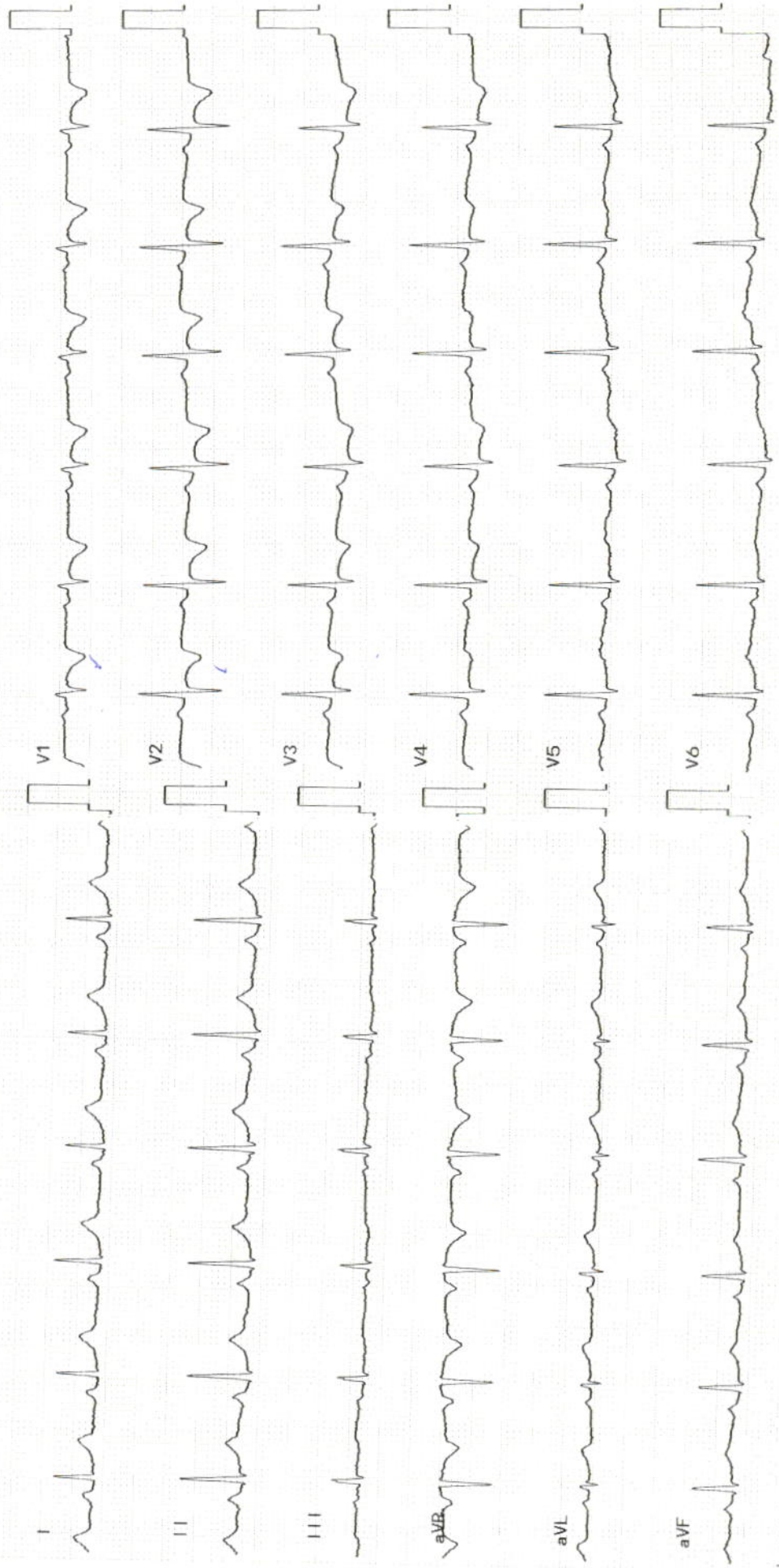



Patient's Name: Mrs. Abhilasha Nayan

Age: 25 yrs/ Female

Date: 17 / 02 / 2023

ECHOCARDIOGRAPHY REPORT

Valves

Mitral valve :Normal, No MR

Aortic valve :Normal, No AR

Tricuspid valve :Normal, No TR

Pulmonary valve:Normal, No PR

Chambers

Left Atrium:Normal

Right Atrium:Normal

Right Ventricle:Normal size cavity,Good RV systolic function With TAPSE:19

**Left Ventricle: Normal size cardiac chambers, No Regional wall Motion abnormality.
Normal LV systolic function
with Ejection Fraction 60 %.
Normal Diastolic Flow Pattern.**

Septae

IVS: Intact. No residual VSD.

IAS :Intact.

Pericardium:Normal.

IVC:14 mm with more than 50% collapsibility.

OTHER FINDINGS : Bilateral lung angle clear

CONCLUSION:

- Normal LV Systolic function
- No RWMA
- EF 60 %

DR.SUSHIL YADAV
Consultant Clinical cardiologist

Note : Normal echo study does not rule out underlying Coronary artery disease

SHALBY HOSPITAL, SURAT

(A Unit of Shalby Limited)

Near Navyug College, Rander Road, Adajan, Surat. Gujarat, India.

Ph. : 0261-7190000 | Email : info.surat@shalby.org.

SHALBY LIMITED

Regd. Office : Shalby Limited, Opp. Karnavati Club, S.G. Road, Ahmedabad - 380 015. Gujarat, India

Tel: 079 40203000 | Fax : 079 40203109 | info.sg@shalby.org | www.shalby.org

CIN : L85110GJ2004PLC044667

Vapi - Indore - Jabalpur - Mohali - Naroda (Ahmedabad) - Surat - Jaipur **Upcoming Hospitals : Mumbai - Nasik**

DR. RUJUTA SHELAT
Consultant Ophthalmologist
Reg. No.:- G-48712

Name :-

Abhilasha

Date:-

17/12/23

Chief Complaints:-

NLC

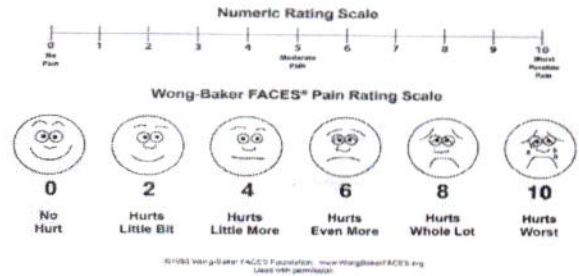

Pain Assessment:-

Past History:-

- NAD -

Family History:-

Allergy:-

Personal History:- **Habits**:- Alcohol:- Y/N Tobacco: Y/N Smoking: Y/N Regular Exercise: Y/N

General Examination:-

BP:- Pulse:- Temp:-

Systemic Examination:-

HT:- WT:-

Visual Acuity:-

T 6/6

PH Vision:-

NCT

T 12 mm of hg

ON Examination

Ant. Segment

Both Eye

- WNL -

SHALBY HOSPITAL, SURAT

Near Navyug College, Rander Road, Adajan, Surat. Gujarat, India. | Ph. : 0261-7190000 | Email : info.surat@shalby.org.

SHALBY LIMITED

Regd. Office : Opp. Karnavati Club, S.G. Road, Ahmedabad - 380 015. Gujarat, India
Tel: 079 40203000 | Fax : 079 40203109 | info.sg@shalby.org | www.shalby.org | CIN : L85110GJ2004PLC044667

Vapi - Indore - Jabalpur - Mohali - Naroda (Ahmedabad) - Surat - Jaipur - Mumbai

Cornea

Anterior Chamber

Lens

Fundus

Rt. EYE

Lt. EYE

Media:-

Disc:-

Blood Vessel:-

Background:-

Macula:-

Diagnosis:-

} BE
WNL

Investigation:-

Treatment:-

Nutritional Assessment:-

Preventive Care & Counsellings:-

Follow Up ON:- After 6 month

PRRY

Signature of the Consultant



DR. NIKITA PATEL
M.B.B.S, M.S (ENT SURGEON)
EMAIL : nikitapatel93@quclock.com
Mo. No.:- +919712993275
Regi. No. G-57620

Shalby ENT Clinic

Name:-

Abhilashaben

Age :-

Date:-

17/2/23

Chief Complaints:-

Weight:-

Height:-

OPR NO:-

Recurrent chills - of

Past History :-

Kidney Thyroid Disease

Family History:-

Systemic Examination:-

ENT Nil

Provisional Diagnosis:-

SHALBY HOSPITAL, SURAT

(A Unit of Shalby Limited)

Near Navyug College, Rander Road, Adajan, Surat. Gujarat, India.

Ph. : 0261-7190000 | Email : info.surat@shalby.org.

SHALBY LIMITED

Regd. Office : Shalby Limited, Opp. Karnavati Club, S.G. Road, Ahmedabad - 380 015. Gujarat, India

Tel: 079 40203000 | Fax : 079 40203109 | info.sg@shalby.org | www.shalby.org

CIN : L85110GJ2004PLC044667

Vapi - Indore - Jabalpur - Mohali - Naroda (Ahmedabad) - Surat - Jaipur **Upcoming Hospitals : Mumbai - Nasik**

Treatment and further advices:-
(Write in Capital Letters)

Investigation Advised:-

Rx

—

No

Follow Up:

Date: _____

બધી દવાઓ ડોક્ટરને બતાવીને લેવી.

Incase of emergency Please report to Emergency Department of Hospital OR Call:- 0261-7190000 / 9512660096

Numeric Rating Scale

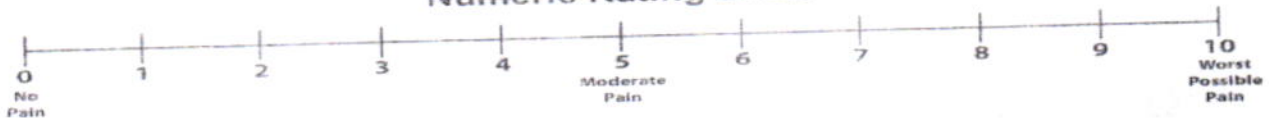

Wong-Baker FACES® Pain Rating Scale



0

No Hurt



2

Hurts Little Bit



4

Hurts Little More



6

Hurts Even More



8

Hurts Whole Lot



10

Hurts Worst

Patient Name: Abhilasha Nayan	
Age / Sex: 25 Yrs / Female	Study: USG Abdomen + Pelvis
Referred By: Dr. shalby hospital	Date: 17/02/2023

ULTRASOUND OF ABDOMEN AND PELVIS (TAS)

Liver is normal in size and appearance. It shows normal parenchymal reflectivity. No focal lesion seen. The Hepatic veins appear normal. No evidence of dilated I.H.B.R.
Portal vein appears normal.

Gall bladder is well distended and appears normal. No evidence of calculi seen. Wall appears normal. No pericholecystic fluid seen. **CBD** appears normal.

Pancreas appears normal in size and echotexture. **MPD** appears in size. No mass lesion or calcification seen.

Spleen appears normal in size and appearance. No focal lesion seen.

Right kidney appears normal. It shows normal echotexture and corticomedullary differentiation. There is no evidence of scarring, hydronephrosis or calculi.

Left kidney appears normal. It shows normal echotexture and corticomedullary differentiation. There is no evidence of scarring, hydronephrosis or calculi.

Ureters are not dilated.

Urinary bladder well distended and appears normal. No evidence of any intraluminal mass or calculi.

Uterus appears normal in size. The uterine myometrial echotexture is homogenous. No focal lesion is seen.

Both ovaries are well visualized and appear normal in size and reflectivity.

There is no evidence of any ovarian or adnexal mass lesion.

No ascites is seen. No abnormal bowel wall thickening and dilatation seen.

IMPRESSION:

- **No significant abnormality detected.**

Thanks for referrals.

Dr. Nimit R Desai
Consultant Radiologist

SHALBY HOSPITAL, SURAT

Near Navyug College, Rander Road, Adajan, Surat. Gujarat, India. | Ph. : 0261-7190000 | Email : info.surat@shalby.org.

SHALBY LIMITED

Regd. Office : Opp. Karnavati Club, S.G. Road, Ahmedabad - 380 015. Gujarat, India
Tel: 079 40203000 | Fax : 079 40203109 | info.sg@shalby.org | www.shalby.org | CIN : L85110GJ2004PLC044667

Vapi - Indore - Jabalpur - Mohali - Naroda (Ahmedabad) - Surat - Jaipur - Mumbai