



भारत सरकार  
GOVERNMENT OF INDIA



Prashant Kumar  
DOB: 08/09/1993  
पुरुष / MALE



8168 2252 7773

भारत आभार, भेरी पहचान



# दिवाकर डायग्नोस्टिक सेंटर

E-7/636, पंजाब नेशनल बैंक के पास, मैन रोड, अरेरा कॉलोनी भोपाल ( म.प्र. )

फोन: 0755-2465288, 0755-3520545 मो: 9826340190



*Prashant*



*B. M. Agarwal*  
MBBS, DCP  
Consultant Pathologist

**Allengers Global Healthcare Pvt Ltd.**  
130 / MR. PRASHANT KUMAR / 28 Yrs / M / 177Cms. / 67Kgs.  
Heart Rate : 70 bpm / Tested On : 19-Jun-22 10:05:33 / HF 0.05 Hz - LF 100 Hz / Notch 50 Hz / Sn 1.00 Cm/mV / Sw 25 mm/s  
/ Refd By: MEDIBUDDY

# ECG

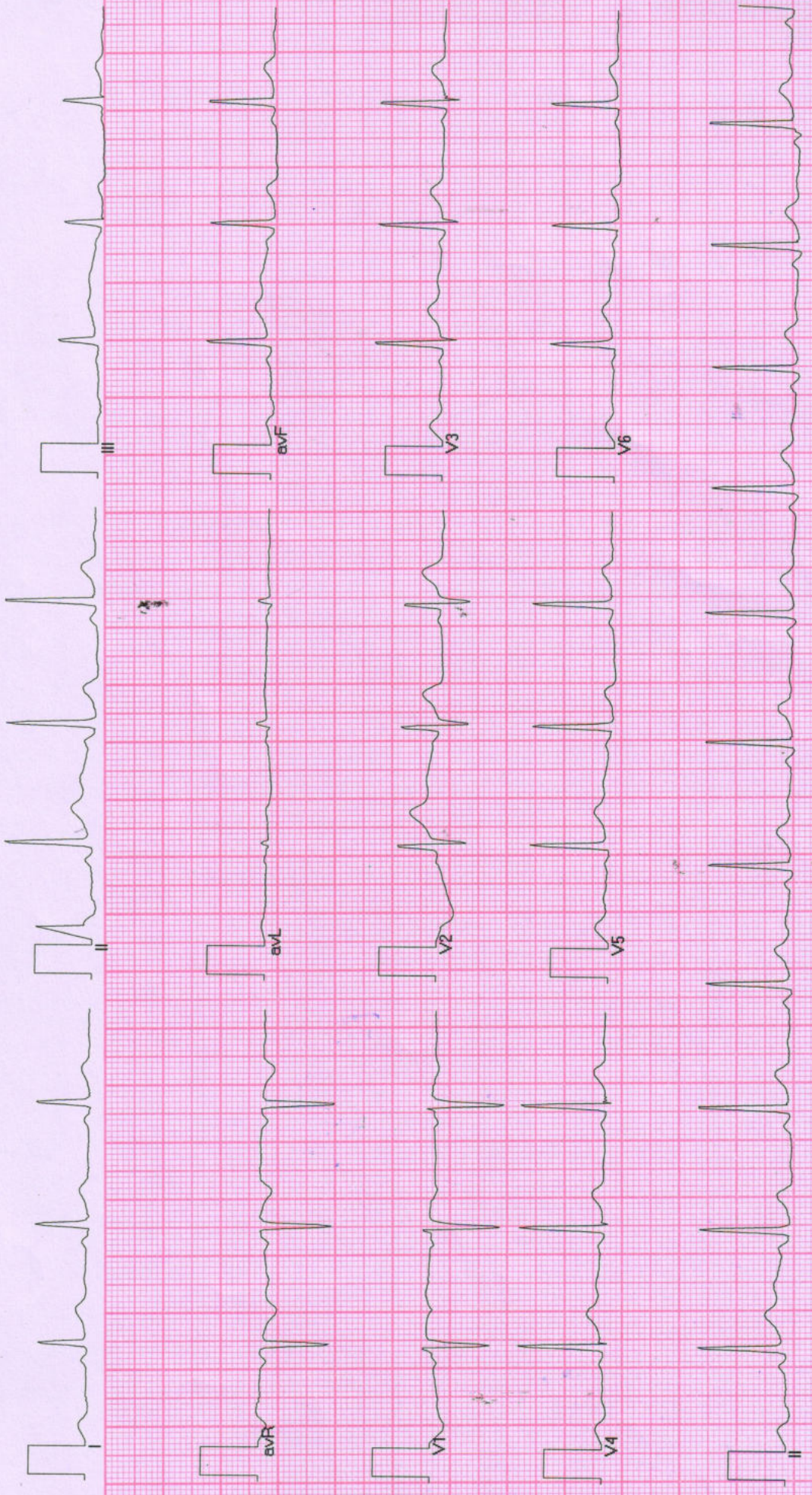

*Handwritten signature*

**BPL-DYNATRAC**

Allengers ECG (Piscos)(PIS213180317)



# द्विवाकर डायग्नोस्टिक सेंटर

E-7/636, पंजाब नेशनल बैंक के पास, मैन रोड, असेरा कॉलोनी भोपाल ( म.प्र. )

फोन: 0755-2465288, 0755-3520545 मो: 9826340190

Pt.Name :-	Mr. Prashant kumar
Age :-	28y/M
Refd. By :-	Mediwheel
Lab.pNo.:-	289
Date :-	19/06/2022

## EXAMINATION OF BLOOD

TEST	RESULT	NORMAL VALUE
Haemoglobin	15.8mgs%	Female 12-16gms%, Male 14-18gms%
Red Cell count	5.1	4.5-5.6 million /cumm
Platelet Count	3.21	1.5-5.6 Lac/cumm
Leucocytes per.cu.mm	8100/cumm	5000-11000/cumm
Neutrophils	59%	50-70%
Lymphocytes	31%	20-40%
Eosinophils	06%	0-7%
Monocytes	04%	2-8%
PCV	41.0	37-47
MCV	82.6	76-96
MCH	31.5	27-32
MCHC	32.8	31-35
ESR	05	Male 0-9, Female 0-20mm/FHR
Blood Group	"O" Positive	By Slide Method
S.Bilirubin(Total)	0.80	0.2-1.0mg/dl
Direct	0.32	0.0-0.25mg/dl
Indirect	0.48	
SGOT	27.6	5-35U/L
SGPT	33.0	8-40U/L
Alk Phosphatase	10.6	3-13 KA units
S. Protein(Total)	7.0	6.0-8.0mg%
Albumin	4.0	3.7-5.3mg%
Globulin	3.0	1.5 to 3.5 mg%
AG Ratio	1.23	1.-2.0
Blood Urea Nitrogen (BUN)	14.1	7-20 mg/dl
S.Creatine	0.87	0.5-1.4mg/dl
Uric Acid	6.4	4.8 to 7.5 mg/dl
Calcium	9.4	8.5-10.5 gm/dl
GGTP	33.1	5-35 UL/dl
Fasting Blood Sugar	86.1	70 to 110mg/dl
Total Serum Cholesterol	172.8	100-250 mg%
Serum Triglyceride	151.2	Up to 160 mg%
Serum Cholesterol HDL	47.1	Up to 65 mg%
Serum Cholesterol LDL	95.4	Up to 125 mg%
VLDL	30.2	Up to 30 mg%
TC/HDL Ratio	3.20	Bellow 5
Glycosylated Hemoglobin HBA1c	5.3	Below - 6.0 % -Non Diabetic control 6-7 % -Excellent control Above- 8 % -Poor control

All test have technical limitation. Collaborative clinic pathological interpretation is mandatory. In case of disparity test may be repeated immediately. Typographical mistakes should be get correct instantly. This report is not valid for medico legal purpose

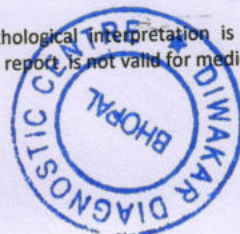

Dr. B. M. Agarwal  
MBBS, DCP  
Consultant Pathologist



# द्विवाकर डायग्नोस्टिक सेंटर

E-7/636, पंजाब नेशनल बैंक के पास, मैन रोड, अरेरा कॉलोनी भोपाल ( म.प्र. )

फोन: 0755-2465288, 0755-3520545 मो: 9826340190

Pt.Name :-	Mr. Prashant kumar
Age :-	28y/M
Refd. By :-	Mediwheel
Lab.pNo.:-	289
Date :-	19/06/2022

## URINE ANALYSIS

<u>A. PHYSICALEXAMINATION</u>		<u>C. MICROSCOPIEXAMINATION</u>	
1. Colour	Yellow	Pus Cells	2-4/HPF
2. Appearance	Clear	R.B.C.	Nil
3. Specific Gravity	Q.N.S.	Epithelial Cell	1-2/HPF
<u>B. CHEMICAL EXAMINATION</u>		Cast	Nil
1.Reaction	Acidic	Crystals(Cal.Oxa)	Nil
2.Albumin	Absent	Bacteria	Nil
3.Sugar	Nil	Amorphous	Nil
4.Bile Salts	Absent	T. Vaginitis	Nil

URINE COTININE	Negative	By Card method
----------------	----------	----------------



*B*  
Dr. B. M. Agarwal  
MBBS, DCP  
Consultant Pathologist

All test have technical limitation. Collaborative clinic pathological interpretation is mandatory. In case of disparity test may be repeated immediately. Typographic mistakes should be get correct instantly. This report is not valid for medico legal purpose



# द्विवाकर डायग्नोस्टिक सेंटर

E-7/636, पंजाब नेशनल बैंक के पास, मैन रोड, अरेरा कॉलोनी भोपाल ( म.प्र. )

फोन: 0755-2465288, 0755-3520545 मो: 9826340190

Pt.Name :-	Mr. Prashant kumar
Age :-	28y/M
Refd. By :-	Mediwheel
Lab.pNo.:-	289
Date :-	19/06/2022

## EXAMINATION OF BLOOD

### Thyroid profile

<u>TEST</u>	<u>RESULT</u>	<u>NORMAL VALUE</u>
T3 - TOTAL	97.8	82-213 ng/dL
T4 - TOTAL	6.91	6.09-12.23 ug/dL
THYROID STIMULATING HORMONE (TSH)	1.88	0.45-4.25 ul/mL

#### Interpretation:

TSH Levels will be elevated in primary hypothyroidism, TSH levels will be low in Hyperthyroidism there is decreased production of thyroid hormones by the thyroid hence the person may experience symptoms such as weight gain, constipation, cold intolerance and fatigue. Iodine deficiency and Hashimoto thyroiditis is the most common cause of hypothyroidism It makes Thyroid stimulating hormone. If TSH levels are abnormally high it could mean you have an underactive thyroid or hypothyroidism.



*R*  
Dr. B. M. Agarwal  
MBBS DCP  
Consultant Pathologist

All test have technical limitation. Collaborative clinic pathological interpretation is mandatory. In case of disparity test may be repeated immediately. Typographic mistakes should be get correct instantly. This report is not valid for medico legal purpose



# दिवाकर डायग्नोस्टिक सेंटर

E-7/636, पंजाब नेशनल बैंक के पास, मैन रोड, अरेरा कॉलोनी भोपाल ( म.प्र. )

फोन: 0755-2465288, 0755-3520545 मो: 9826340190

Pt.Name :-	Mr. Prashant kumar
Age :-	28y/M
Refd. By :-	Mediwheel
Lab.pNo.:-	289
Date :-	19/06/2022

## EXAMINATION OF BLOOD

<u>TEST</u>	<u>RESULT</u>	<u>NORMAL VALUE</u>
PSA	5.26 ng/ml.	0.21-6.77 ng/ml.

*B*  
Dr. B. M. Agarwal  
MBBS, DCP  
Consultant Pathologist

All test have technical limitation. Collaborative clinic pathological interpretation is mandatory. In case of disparity test may be repeated immediately. Typographic mistakes should be get correct instantly. This report is not valid for medico legal purpose





# दिवकर डायग्नोस्टिक सेंटर

E-7/636, पंजाब नेशनल बैंक के पास, मैन रोड, अरेरा कॉलोनी भोपाल ( म.प्र. )

फोन: 0755-2465288, 0755-3520545 मो: 9826340190

Pt.Name :-	Mr. Prashant kumar
Age :-	28y/M
Refd. By :-	Mediwheel
Lab.pNo.:-	289
Date :-	19/06/2022
Skigram	X Ray Chest PA View
Radiologist	Dr. B.M.Agarwal MD (Radiology)

## REPORT

Tricia Central

Thoracic cage normal

Both Lungs Field Clear.

Both hilers normal

Cardiac border normal

Both cp angles clear

Both domes and diaphragm normal

## IMPRESSION

\*\*\*\*\*

-NO CARDIO PULMONARY PATHOLOGY

-COORELATE WITH CLINICAL FINDINGS.



*R*  
Dr. B. M. Agarwal  
MD, Radiology  
Consultant Radiologist  
Radiologist





# Diwa Diagnostic Centre

पेथलोजी | एक्स-रे | ई. सी. जी. | एको कार्डियो ग्राफी | सोनोग्राफी

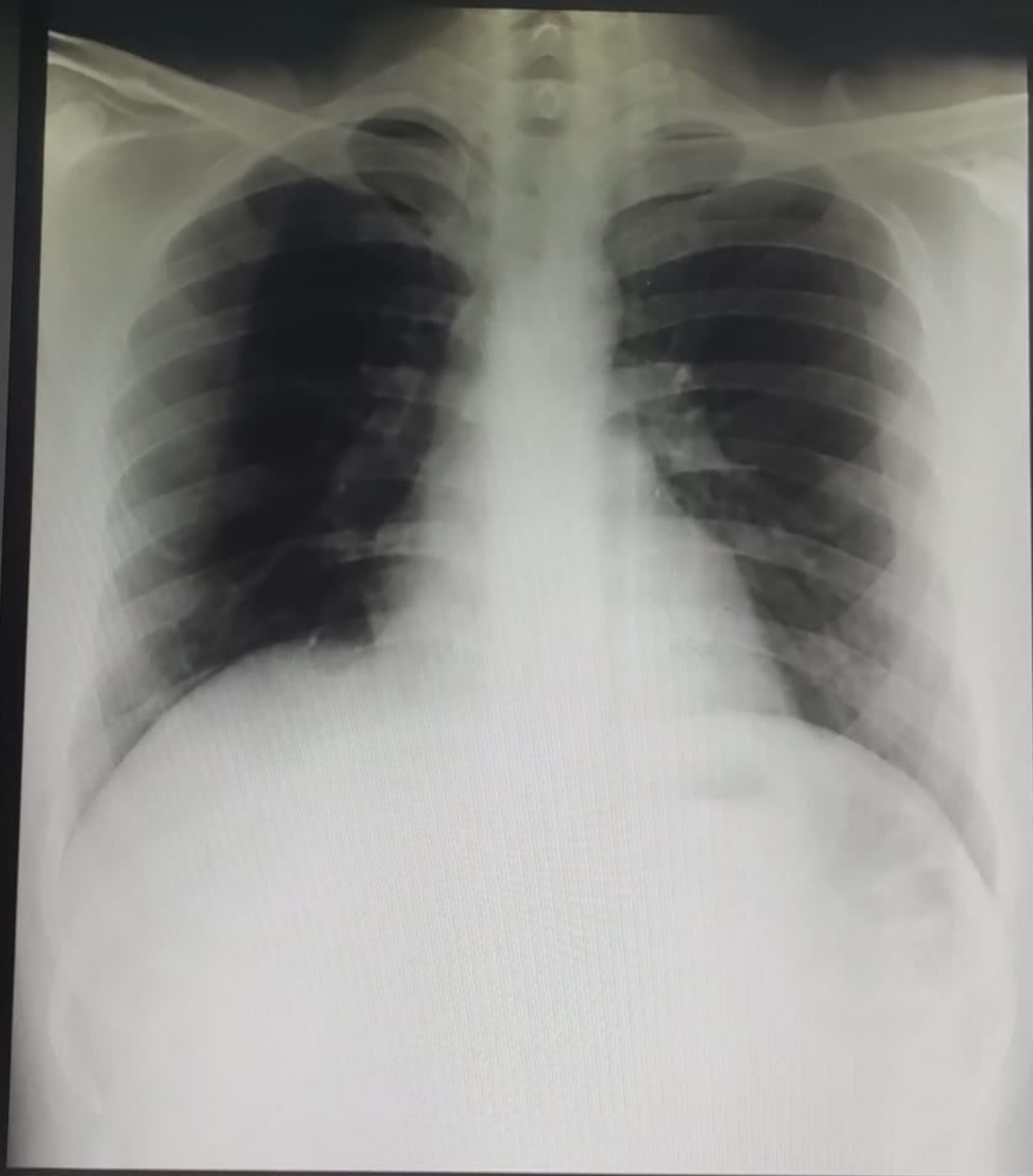

MR PRASANT KUMAR 28Y 1180 CHEST,FRN P->A 19-JUN-22  
DIWAKAR DIAGNOSTIC CENTRE , ARERA COLONY ,BHOPAL