



H Swaminarayan Nagar, Off Mumbai-Agra Highway,
Panchvati, Nashik - 422 003.
+91- 253 - 2510250 / 350 / 450 / 550 / 750
apollonashik@apollohospitals.com
www.askapollo.com

QFAHN/BILL/003/V1



Name : Mrs. RASHMIRANI MISHRA (50 /F)

Date : 08/10/2022

Address : A/102 HARIKRISHNA APT HARI OMNAGAR NASHIK ROAD NASHIK, NASHIK,
NASHIK, MAHARASHTRA, INDIA

Examined by:

UHID : MHN1.0000126521

Package : MediWheel Full Body Health Checkup Female Above 40
Package

AHC No : NSKAH27900



CHIEF COMPLAINTS

For corporate health checkup
No specific complaints

PRESENT KNOWN ILLNESS

Present known illness

No history of : - Diabetes mellitus, Hypertension, Thyroid disorder, Heart disease, Stroke, Asthma,
COPD, Cancer



DRUG ALLERGY

NO KNOWN ALLERGY

:10/10/2022



SYSTEMIC REVIEW

Cardiovascular system

- Nil Significant



Past medical history

Do you have any - No
allergies?

Do you have any drug - No
allergies?

Past medical history - nil significant

Covid 19 - No



Surgical history

Surgical history - Nil

Immunization history

- Covid Dose1, Covid Dose2



Personal history

Marital status - Married

No. of children - 01

Diet - Mixed Diet

Alcohol - does not consume alcohol

Smoking - No

Chews tobacco - No

Physical activity - Active

- level ground walking

Family history

Father - has expired

Aged - 52 yrs

Cause - cancer

Mother - has expired

Aged - 67 yrs

Brothers - 2

Diabetes - brothers

Hypertension - brother

Coronary artery - none

disease

Cancer - father

PHYSICAL EXAMINATION



General

General appearance - normal

Build - normal

Height - 157



H Swaminarayan Nagar, Off Mumbai-Agra Highway,
Panchvati, Nashik - 422 003.
+91- 253 - 2510250 / 350 / 450 / 550 / 750
apollonashik@apollohospitals.com
www.askapollo.com

QFAHN/BILL/003/V1



Apollo
HOSPITALS
NASHIK

Name : Mrs. RASHMIRANI MISHRA (50 /F)

UHID : MHN1.0000126521

Date : 08/10/2022

Package : MediWheel Full Body Health Checkup Female Above 40 Package

AHC No : NSKAH27900

Weight - 96.3
BMI - 39.07
Pallor - No
Oedema - no
Temperature - 96.3
SpO2 - 98

 **Cardiovascular system**

Heart rate (Per minute) - 75
Rhythm - Regular
B.P. Supine
Systolic(mm of Hg) - 120
Diastolic(mm of Hg) - 80
Heart sounds - S1S2+

Respiratory system

Breath sounds - Normal vesicular breath sounds

 **Abdomen**

Organomegaly - No
Tenderness - No





H Swaminarayan Nagar, Off Mumbai-Agra Highway,
Panchvati, Nashik - 422 003.

+91- 253 - 2510250 / 350 / 450 / 550 / 750

apollonashik@apollohospitals.com

www.askapollo.com

QFAHN/BILL/003/V1



HISTOPATHOLOGY

--

Name : Mrs. RASHMIRANI MISHRA Age : 50Yr Gender : Female
UHID : MHN1 0000126521 / NSKAH27900 W/BNo/RefNo : AHC
Lab No : AHN1.C2200598 LRN : 667788
Ref Doctor : Dr. Rajashri Dhongade



Collected on : 08-OCT-2022 03:27:08 PM Received on : 08-OCT-2022 03:29:23 PM Reported on : 08-OCT-2022 05:11:55 PM

MediWheel Full Body Health Checkup Female Above 40 Package

CERVICAL/VAGINAL SMEAR II SLIDE

Brief Clinical History:

Menopause 10 days back.

SOURCE OF SPECIMEN :

Cervical Smear-Conventional

I. Specimen Adequacy

Satisfactory for evaluation

II. General Categorization :

Negative for intraepithelial lesion or malignancy

Other non neoplastic findings:

Smears show intermediate squamous epithelial cells and parabasal cells.
occasional clusters of benign endocervical cells are seen. Moderate neutrophilic infiltrate is seen.
There is no evidence of dysplasia or malignancy. There is no evidence of candida or trichomonas.

Negative for intraepithelial lesion or malignancy. Features suggest atrophic smear with benign cellular changes of inflammation.

Absent

Comments :



H Swaminarayan Nagar, Off Mumbai-Agra Highway,
Panchvati, Nashik - 422 003.

+91- 253 - 2510250 / 350 / 450 / 550 / 750

apollonashik@apollohospitals.com

www.askapollo.com

QFAHN/BILL/003/V1



HISTOPATHOLOGY

--

Name : Mrs. RASHMIRANI MISHRA Age : 50Yr Gender : Female
UHID : MHN1.0000126521 / NSKAH27900 W/BNo/RefNo : AHC
Lab No : AHN1 C2200598 LRN : 667788
Ref Doctor : Dr. Rajashri Dhongade



Collected on : 08-OCT-2022 03:27:08 PM Received on : 08-OCT-2022 03:29:23 PM Reported on : 08-OCT-2022 05:11:55 PM

' Negative for intraepithelial lesion or malignancy. Features suggest atrophic smear with benign cellular changes of inflammation.

* END OF REPORT *



Reported By:

Dr. KISHOR KHODKE

Typed By: 724600

Printed On : 11-OCT-2022 11:40:02 AM

Page 2 of 2



H Swaminarayan Nagar, Off Mumbai-Agra Highway,
Panchvati, Nashik - 422 003.

+91- 253 - 2510250 / 350 / 450 / 550 / 750

apollonashik@apollohospitals.com

www.askapollo.com

QFAHN/BILL/003/V1



Name : Mrs. RASHMIRANI MISHRA (50 /F)

UHID : MHN1.0000126521

Date : 08/10/2022

Package : MediWheel Full Body Health Checkup Female Above 40 Package

AHC No : NSKAH27900

URINE ROUTINE (CUE)

Test Name	Result	Unit	Level	Range
Specific Gravity	1.005 *		●	1.016-1.026
Color:	PALE YELLOW			
Transparency:	Clear			
Reaction:	Acidic			7.2-7.8
Protein :	Negative			
Sugar:	Negative			
Blood:	6.0		●	4.6-8
Ketone	Negative			
Bile Pigments:	Negative			
Bile Salts :	Negative			
Urobilinogen	Normal			
Nitrite	Negative			
RBC	00	/hpf	●	0-2
RBC	00		●	0-2
WBC/Pus Cells	2-3/hpf	/hpf	●	
Tc/Sqc(Transitional/Squamous epithelial cells)	4-5/hpf	/hpf	●	

Test Name	Result	Unit	Level	Range
Neutrophils	54	%	●	40-75
Lymphocytes	40	%	●	20-45
Eosinophils	02	%	●	1-6
Monocytes	04	%	●	1-10
Basophils	00	%	●	0-1
ERYTHROCYTE SEDIMENTATION RATE (ESR)	25 *	mm/1st hr	●	0-20

BLOOD GROUPING AND TYPING (ABO and Rh)

Test Name	Result	Unit	Level	Range
ABO Group:	B			
Rh (D) Type:	POSITIVE			

LIVER FUNCTION TEST (PACKAGE)

Test Name	Result	Unit	Level	Range
ALT(SGPT) - SERUM / PLASMA	34	U/L	●	30-65
ALBUMIN - SERUM	4.5	g/dL	●	3.5-5
ALKALINE PHOSPHATASE - SERUM/PLASMA	91	U/L	●	0-100

C B C WITH ESR (AUTOMATION + STANDARD METHOD)

Test Name	Result	Unit	Level	Range
Hemoglobin	12.3	g/dl	●	11.0-16.0
Haematocrit	39.3	%	●	34.0-48.0
RBC COUNT	5.00	Million/ul	●	3.7-5.6
MCV	78.6	fl	●	75.0-95.0
MCH	24.6 *	pg	●	26.0-32.0
MCHC	31.4	g/dl	●	31.0-36.0
RDW	15.1	%	●	11-16
Platelet Count(Optical/Impedance)	198	10 ⁹ /m ³	●	140-440
TLC Count	6.40	10 ⁹ /m ³	●	4.0-11.0

Test Name	Result	Unit	Level	Range
AST (SGOT) - SERUM	38 *	U/L	●	15-37
BILIRUBIN, TOTAL - SERUM	0.5	mg/dL	●	0.0-1.0

LIPID PROFILE TEST (PACKAGE)

Test Name	Result	Unit	Level	Range
Total Cholesterol	196	mg/dL	●	0-200

CREATININE - SERUM / PLASMA

Test Name	Result	Unit	Level	Range
CREATININE - SERUM / PLASMA	0.7	mg/dL	●	0.6-1.0

LIVER FUNCTION TEST (PACKAGE)

Test Name	Result	Unit	Level	Range
-----------	--------	------	-------	-------

● Within Normal Range ● Borderline High/Low ● Out of Range



Swaminarayan Nagar, Off Mumbai-Agra Highway,
Panchvati, Nashik - 422 003.

+91- 253 - 2510250 / 350 / 450 / 550 / 750

apollonashik@apollohospitals.com

www.askapollo.com

QFAHN/BILL/003/V1



Apollo
HOSPITALS
NASHIK

Name : Mrs. RASHMIRANI MISHRA (50 /F)

UHID : MHN1.0000126521

Date : 08/10/2022

Package : MediWheel Full Body Health Checkup Female Above 40 Package

AHC No : NSKAH27900

GGTP: GAMMA 104 * U/L 0-50
GLUTAMYL
TRANSPEPTIDASE -
SERUM

PROTEIN, TOTAL - 8.6 * g/dL 6.4-8.2
SERUM / PLASMA

PROTEIN, TOTAL - 8.6 * g/dL 6.4-8.2
SERUM / PLASMA

GLUCOSE - SERUM / PLASMA (FASTING)

Test Name	Result	Unit	Level	Range
Glucose - Plasma (Fasting)	89	mg/dL		70-100
URINE GLUCOSE(FASTING); (Strip Method)	Nil			

THYROID PROFILE - I(T3,T4 AND TSH)

Test Name	Result	Unit	Level	Range
TOTAL T3: TRI IODOTHYRONINE - SERUM	167	ng/dL		Healthy Adults: 69 - 215
TOTAL T4: THYROXINE - SERUM	9.7	µg/dL		Healthy Adults:5.2 - 12.7

GLUCOSE - SERUM / PLASMA (POST PRANDIAL)

Test Name	Result	Unit	Level	Range
Glucose - Plasma (POST PRANDIAL)	89	mg/dL		70-140
URINE GLUCOSE(POST PRANDIAL):(Strip Method)	Nil			

LIPID PROFILE TEST (PACKAGE)

Test Name	Result	Unit	Level	Range
Triglycerides - Serum	115	mg/dL		0-150

THYROID PROFILE - I(T3,T4 AND TSH)

Test Name	Result	Unit	Level	Range
TSH: THYROID STIMULATING HORMONE - SERUM	4.6 *	uIU/mL		Healthy Adults: 0.3 - 4.5

GLYCOSYLATED HEMOGLOBIN (HbA1C) - WHOLE BLOOD

Test Name	Result	Unit	Level	Range
Glycosylated Hemoglobin (HbA1c)	6.0	%		0.0-6.0
Mean Plasma Glucose (G) Estimate:	136.30	mg/dL		

UREA - SERUM / PLASMA

Test Name	Result	Unit	Level	Range
UREA - SERUM / PLASMA	17	mg/dL		15-38
UREA NITROGEN SERUM/PLASMA: (Calculated)	8	mg/dL		7-18

LIPID PROFILE TEST (PACKAGE)

Test Name	Result	Unit	Level	Range
HDL CHOLESTEROL - SERUM / PLASMA	63 *	mg/dL		40-60
TOTAL CHOLESTEROL/HDL CHOLESTEROL RATIO(Calculated)	3.1			0.0-4.5
LDL Cholesterol (Direct LDL)	134	mg/dL		

URIC ACID - SERUM

Test Name	Result	Unit	Level	Range
URIC ACID - SERUM	5.2	mg/dL		2.6-6.0

LIVER FUNCTION TEST (PACKAGE)

Test Name	Result	Unit	Level	Range
BILIRUBIN CONJUGATED (DIRECT) - SERUM	0.2	mg/dL		0.0-0.3

LIVER FUNCTION TEST (PACKAGE)

Test Name	Result	Unit	Level	Range
-----------	--------	------	-------	-------

● Within Normal Range ● Borderline High/Low ● Out of Range



H Swaminarayan Nagar, Off Mumbai-Agra Highway,
Panchvati, Nashik - 422 003.
+91- 253 - 2510250 / 350 / 450 / 550 / 750
apollonashik@apollohospitals.com
www.askapollo.com

QFAHN/BILL/003/V1



Name : Mrs. RASHMIRANI MISHRA (50 /F) UHID : MHN1.0000126521 Date : 08/10/2022
Package : MediWheel Full Body Health Checkup Female Above 40 Package AHC No : NSKAH27900

BILIRUBIN 0.3 mg/dL ● 0.0-0.7
UNCONJUGATED -
SERUM(Calculated)

CARDIAC STRESS TEST - (TMT)

ECG

MAMMOGRAPHY

- 1) No significant abnormality is seen on this study.
- 2) BI - RADS - Category 1.

Suggest : Clinical correlation.

ULTRASOUND - WHOLE ABDOMEN

No significant abnormality is detected.

X-RAY CHEST PA

INVESTIGATIONS NOT DONE / NOT YET REPORTED / NOT PART OF PACKAGE(LAB,RADIOLOGY & CARDIOLOGY)

Haematology

STOOL ROUTINE

Histopathology

CERVICAL/VAGINAL SMEAR II SLIDE



● Within Normal Range ● Borderline High/Low ● Out of Range

Mishra, Rashmirani

ID:

DOB:

Styr, Female

B-Oct-2022 13:04:17

Vent rate: 75 BPM
PR int: 99 ms
QRS dur: 90 ms
QT/QTc: 353/381 ms
P-R-T axes: 76 58 42

SINUS RHYTHM WITH SHORT PR INTERVAL.
PROBABLE LATERAL MYOCARDIAL INFARCTION [35 ms Q WAVE IN I/aVL/V5/V6], PROBABLY OLD
ABNORMAL ECG

UNCONFIRMED REPORT

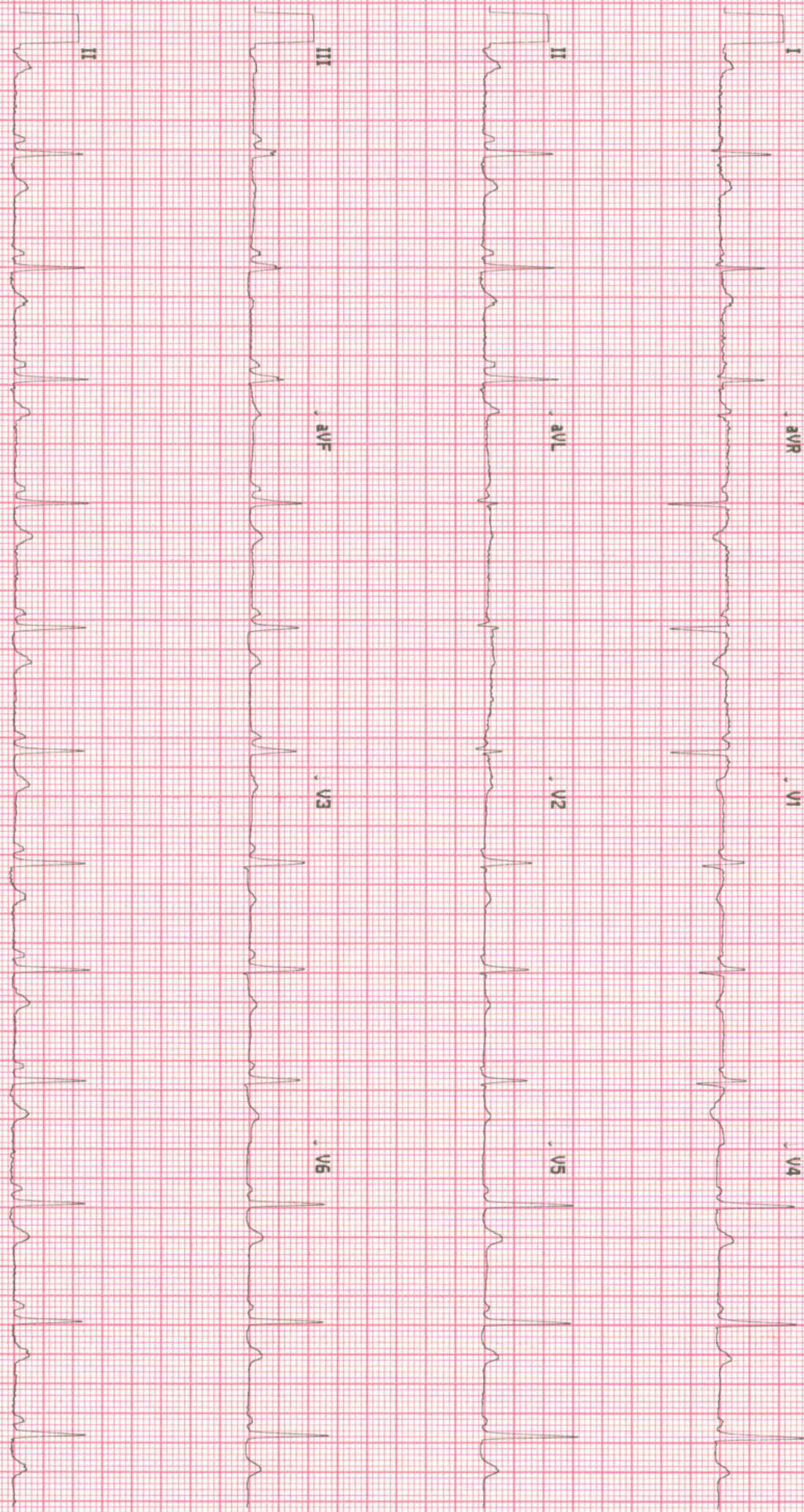

113500188213

Site Name

Site # 0 Cart #

Z Version 2.0.4.0 Sequence #20476 25mm/5 10mm/mV 0.05-40 Hz



Swaminarayan Nagar, Off Mumbai-Agra Highway,
Panchvati, Nashik - 422 003.

+91- 253 - 2510250 / 350 / 450 / 550 / 750

apollonashik@apollohospitals.com

www.askapollo.com

QFAHN/BILL/003/V1



Apollo
HOSPITALS
NASHIK

MD (Radiology)

Patient Details : Mrs. RASHMIRANI MISHRA | Female | 50Yr 4Mth 6Days
UHID : MHN1.0000126521 **Patient Location:** AHC
Patient Identifier: NSKAH27900 
DRN : 1322002681 **Completed on :** 08-OCT-2022 12:26
Ref Doctor : Dr. Rajashri Dhongade

MAMMOGRAPHY

Bilateral mammograms have been obtained using a low radiation dose film screen technique in the craniocaudal and oblique projections. Film markers are in the axillary/lateral portions of the breasts.

The study reveals :

Both breasts reveal mixed fatty and fibroglandular parenchyma.

There is no obvious evidence of a focal spiculated mass lesion, architectural distortion, focal asymmetry or clusters of microcalcifications seen to suggest presence of a malignancy.

Nipple and subcutaneous tissues are normal.

Impression

- 1) No significant abnormality is seen on this study.
- 2) BI - RADS - Category 1.

Suggest : Clinical correlation.

--- END OF THE REPORT ---

Kunal Kalyanrao Patil

Consultant - MD (Radiodiagnosis)



H Swaminarayan Nagar, Off Mumbai-Agra Highway,
Panchvati, Nashik - 422 003.
+91- 253 - 2510250 / 350 / 450 / 550 / 750
apollonashik@apollohospitals.com
www.askapollo.com

QFAHN/BILL/003/V1



Radiology

Patient Details : Mrs. RASHMIRANI MISHRA | Female | 50Yr 4Mth 6Days
UHID : MHN1.0000126521 **Patient Location:** AHC
Patient Identifier: NSKAH27900 
DRN : 122038623 **Completed on :** 08-OCT-2022 10:27
Ref Doctor : Dr. Rajashri Dhongade

X-RAY CHEST PA

Mild rotation.

Both lung fields are clear.

Costophrenic angles are clear.

Cardiac size and contour are within normal limits.

Rib cage is normal.

Soft tissues are normal.

Breast shadows and related artefacts are noted.

Suggest : Clinical correlation.

Impression

..

--- END OF THE REPORT ---

Dr.Gorakhnath T

CONSULTANT-RADIOLOGY



Swaminarayan Nagar, Off Mumbai-Agra Highway,
Panchvati, Nashik - 422 003.

+91- 253 - 2510250 / 350 / 450 / 550 / 750

apollonashik@apollohospitals.com

www.askapollo.com

QFAHN/BILL/003/V1



Apollo
HOSPITALS
NASHIK

MD (Radiology)

Patient Details : Mrs. RASHMIRANI MISHRA | Female | 50Yr 4Mth 6Days
UHID : MHN1.0000126521 **Patient Location:** AHC
Patient Identifier: NSKAH27900 
DRN : 222023436 **Completed on :** 08-OCT-2022 12:27
Ref Doctor : Dr. Rajashri Dhongade

ULTRASOUND - WHOLE ABDOMEN

LIVER : Normal in size. Echotexture is uniform and normal. No I.H.B.D./ focal lesions.

PORTAL VEIN: Normal in size.

GALL BLADDER: Collapsed (Post prandial status).

COMMON BILE DUCT: Normal in size.

PANCREAS : Visualized portion of head and body of pancreas appears normal in size and echotexture. Rest of the pancreas is obscured due to bowel gases.

AORTA, IVC and para aortic areas are normal.

SPLEEN : Normal in size and echotexture.

KIDNEYS: Both kidneys are normal in site, size and echotexture.

No evidence of calculi/ hydronephrosis.

Right kidney measures: 9.1 x 4.2 cm.

Left kidney measures : 10.7 x 5.2 cm.

URINARY BLADDER: Well distended with normal walls.

No evidence of calculi/ growth/ diverticula .

UTERUS: Anteverted. Normal in size and echotexture.

Uterus measures : 5.3 x 4.0 x 8.8 cm.

Combined endometrial thickness is normal and measures 3.7mm.

OVARIES:



Swaminarayan Nagar, Off Mumbai-Agra Highway,
Panchvati, Nashik - 422 003.
+91- 253 - 2510250 / 350 / 450 / 550 / 750
apollonashik@apollohospitals.com
www.askapollo.com

QFAHN/BILL/003/V1



Mrs. RASHMIRANI MISHRA

MHN1.0000126521

NSKAH27900

ULTRASOUND - WHOLE ABDOMEN

Not visualized - atrophic- post menopausal status.

Visualized bowel loops appear grossly normal.

No evidence of any free fluid in the peritoneal cavity.

Impression

No significant abnormality is detected.

Kunal Kalyanrao Patil

Consultant - MD (Radiodiagnosis)

--- END OF THE REPORT ---





OPHTHALMOLOGY



Name : Mrs Rashmika Mishra Date 8/10/22 UNIT _____
 Occupation : _____ Room No. _____ Out Patient
 Age : 51 Sex : Male Female S/M/W/D Ref. Physician : _____
 Address : _____ Copies to : _____
 Tel. No. _____

REPORT ON OPHTHALMIC EXAMINATION

HISTORY : _____

PRESENT COMPLAINT : - Difficulty for near

PAST HISTORY : DM / HTN / ALLERGY

ON EXAMINATION

RE 6/9P LE 6/9P

VISION :

	RIGHT				LEFT			
PGP	SPH	CYL	AXIS	VA	SPH	CYL	AXIS	VA
DIST	←				←			
NEAR	←				←			

AR / Retinoscopy :

RIGHT			LEFT		
SPH	CYL	AXIS	SPH	CYL	AXIS
+1.0	—	—	+1.0	—	—

Refraction or Acceptance :

	RIGHT				LEFT			
	SPH	CYL	AXIS	VA	SPH	CYL	AXIS	VA
DIST	+0.25	—	—	6/6	+0.25	—	—	6/6
NEAR	+2.00	—	—	20	+2.00	—	—	20

Adapt
Ev 20/20

CONSULTANT OPTOMETRIST

Anterior Segment :

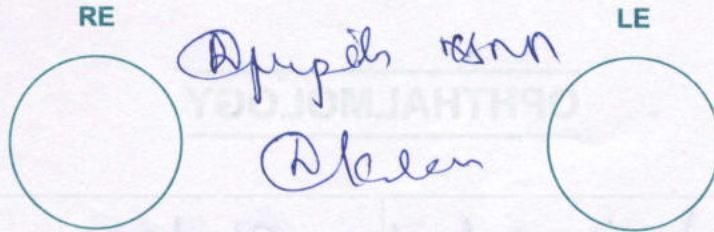

Fundus :

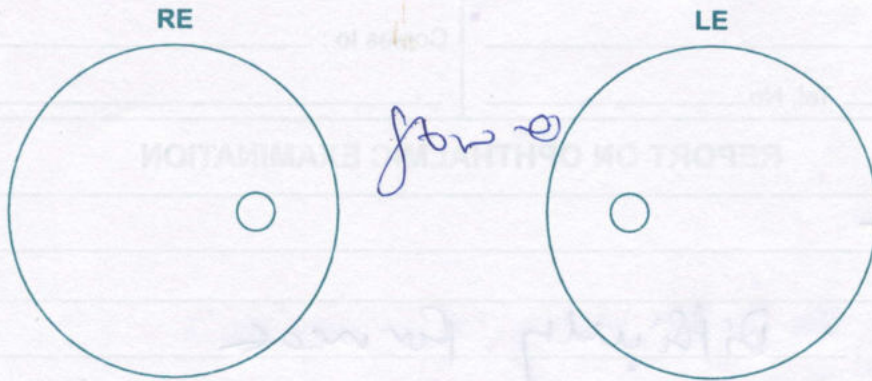

Diagnosis :

BIC Hyperopia = Presbyopia

Advise / Rx:

Tear drops

and

BIC

CONSULTANT OPHTHALMOLOGIST



H Swaminarayan Nagar, Off Mumbai-Agra Highway,
Panchvati, Nashik - 422 003.

+91- 253 - 2510250 / 350 / 450 / 550 / 750

apollonashik@apollohospitals.com

www.askapollo.com

QFAHN/BILL/003/V1



8/10/22.

Mrs. Mishra .

IP.

- No H/O of DM

- Missing \bar{e} $\frac{1}{6}$.

- APD undergone

- Partial \bar{e} $\frac{1}{8}$.

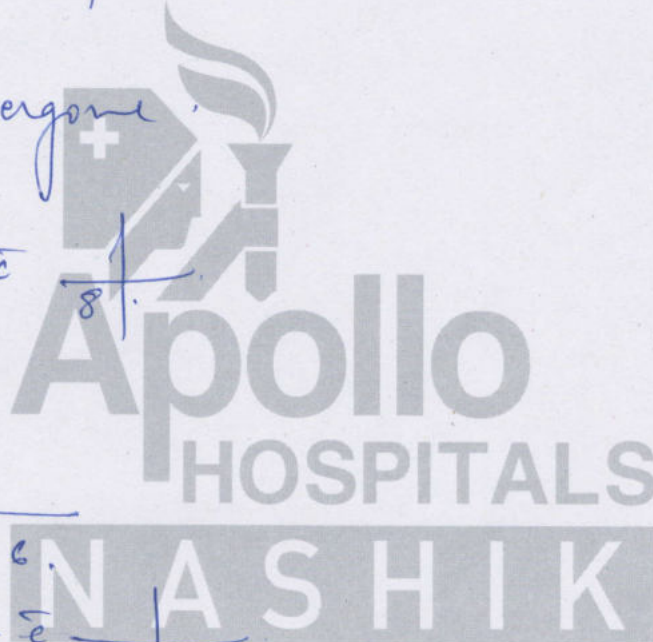

Adv:- APD \bar{e} $\frac{1}{6}$.

Replacement \bar{e} $\frac{1}{8}$.

[Handwritten signature]

ID: 000126521

Visit:

51 years

Asian

Female

BRUCE

Max HR: 150bpm 91% of max predicted 164bpm

Max BP: 140/80

Total Exercise time: 6:06

Maximum workload: 7.1METS

25.0 mm/s

10.0 mm/mV

100hz

8-Oct-2022

11:42:42

Referred by:

Test ind:

Reason for Termination: Leg discomfort

Comments:

Phase Name	Stage Name	Time in Stage	Speed (mph)	Grade (%)	Work Load (METS)	HR (bpm)	BP (mmHg)	RPP (x100)
PRETEST	SUPINE	0:22	***	***	1.0	89	120/70	107
	STANDING	0:17	***	***	1.0	85	120/70	102
	HYPERVENT	0:23	0.4	0.0	1.0	88	120/70	106
EXERCISE	STAGE 1	3:00	1.7	10.0	4.6	133		
	STAGE 2	3:00	2.5	12.0	7.0	145	140/80	207
	STAGE 3	0:06	3.4	14.0	7.1	150	140/80	210
RECOVERY	Post	3:05	***	***	1.0	105	140/80	147

TMT Positive for SII

