

Bangalore Diagnostics & Multi-Speciality Centre

Quality Assurance : EQAP from AIIMS & CMC- Vellore

Quality. Trust. Since 1982.

198, 12th Main, 3rd Block, (Above Namma MTR, Next to SBI), Rajajinagar, Bangalore- 560 010.

Ph. : 080-23505407, 9448079978 e-mail : bangalore.d.s@gmail.com

Name : MS. MAMATHA

Reg. No : C6753

Age/Sex: 32 Year(s) / Female

Date : 12/03/2022

Ref. by : DR. BANK OF BARODA

Corporate: NON CORPORATE

Test Name

Result

Reference Range

Page 1 of 4

HAEMATOLOGY REPORT

COMPLETE BLOOD COUNT

Haemoglobin	13.4 gms %	Male : 13.0 - 18.0 gms % Female: 11.0 - 15.0 gms %
Red Blood Cell Count	4.85 million/cumm	Male : 4.5-6.5 millions/cumm Female : 3.7-5.5 million/cumr
Packed Cell Volume	40.9 %	Females: 32 - 45 % Males: 39 - 54%
Total Count	11,100 cells /cumm	4000-11000 cells /cumm
Differential Count		
Neutrophils	59.8 %	40 - 75%
Lymphocytes	32.5 %	20 - 45%
Monocytes	5.0 %	01 - 10%
Eosinophils	3.0 %	01 - 06 %
Basophils	0.5 %	00 to 01 %

COMPLETE BLOOD COUNT

Platelet count	3,12,000 cells/cumm	150000-400000 cells/cumm
Mean Corpuscular Volume	84 fL	78 - 98 fL
Mean Corpuscular Hemoglobin	27.6 pg	27 - 32 pg
Mean Corpuscular Hemoglobin Concentration	32.8 g/dl	31 - 36 g/dl
ESR	08 mm/hour	Male: 0 - 10 mm/ hour Female: 0 - 20 mm/hour

ABSOLUTE EOSINOPHIL COUNT 330 cells/cumm 40 - 440 cells/cumm

BLOOD GROUP(ABO) "B"
Rh Type (D) POSITIVE

BIOCHEMISTRY REPORT

FASTING BLOOD SUGAR 105 mg/dl 70 to 100 mg/dl
FASTING URINE SUGAR NIL NIL

Dr. MAHADEVA. K.C.
M.D., (Path)
KMC. No.: 17647

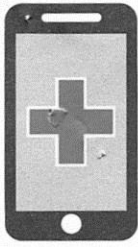

Bangalore Diagnostics & Multi-Speciality Centre

Quality Assurance : EQAP from AIIMS & CMC- Vellore

Quality. Trust. Since 1982.

198, 12th Main, 3rd Block, (Above Namma MTR, Next to SBI), Rajajinagar, Bangalore- 560 010.

Ph. : 080-23505407, 9448079978 e-mail : bangalore.d.s@gmail.com

Name : MS. MAMATHA

Reg. No : C6753

Age/Sex: 32 Year(s) / Female

Date : 12/03/2022

Ref. by : DR. BANK OF BARODA

Corporate: NON CORPORATE

Test Name

Result

Reference Range

Page 2 of 4

BIOCHEMISTRY REPORT

POST PRANDIAL BLOOD SUGAR 181 mg/dl 80 to 140 mg/dl

POST PRANDIAL URINE SUGAR NIL NIL

Glycosylated Haemoglobin (HbA1c)

Glycosylated Haemoglobin (HbA1c) 7.7 %

Normal <6.0 %
Good control 6.0-7.0 %
Fair control 7.0-8.0 %
Unsatisfactory 8.0-10.0 %
Poor control >10 %

LIPID PROFILE

TOTAL CHOLESTEROL 172.9 mg/dl up to 200 mg/dl

TRIGLYCERIDES 208.6 mg/dl <150 : Normal

HDL Cholesterol 42.1 mg/dl Male: >40 mg/dl

Female: > 50 mg/dl

LDL Cholesterol 89.1 mg/dl <100 mg/dl

VLDL Cholesterol 41.7 mg/dl <40 mg/dl

CHOLESTEROL/HDL RATIO 4.1:1.0 up to 6.0 %

LIVER FUNCTION TESTS

Total Bilirubin 0.71 mg/dl up to 1.2 mg/dl

Direct Bilirubin 0.14 mg/dl 0 to 0.3 mg/dl

Indirect Bilirubin 0.57 mg/dl up to 1.5 mg/dl

S.G.O.T. (AST) 19.9 U/L 0 - 46 U/L

S.G.P.T. (ALT) 35.9 U/L 0 - 49 U/L

ALKALINE PHOSPHATASE 113.3 U/L
Men : 80-306
Women : 64-306
Children upto 15 Yrs : upto 644
Children upto 17 yrs : upto 483

Gamma Glutamyl Transpeptidase (GGT) 38.7 IU/L 0 - 55 IU/L

Total Protein 7.6 gms/dl 6.6 - 8.3 gms/dl

Albumin 4.0 gms/dl 3.4 - 5.0 gms/dl

Globulin 3.6 gms/dl 2.3 - 3.5 gms/dl

A/G Ratio 1.1:1.0 1.2 : 1.0

Dr. MAHADEVA. K.C.
M.D., (Path)
KMC. No.: 17647



Bangalore Diagnostics & Multi-Speciality Centre

Quality Assurance : EQAP from AIIMS & CMC- Vellore

Quality. Trust. Since 1982.

198, 12th Main, 3rd Block, (Above Namma MTR, Next to SBI), Rajajinagar, Bangalore- 560 010.

Ph. : 080-23505407, 9448079978 e-mail : bangalore.d.s@gmail.com

Name : MS. MAMATHA

Reg. No : C6753

Age/Sex: 32 Year(s) / Female

Date : 12/03/2022

Ref. by : DR. BANK OF BARODA

Corporate: NON CORPORATE

Test Name

Result

Reference Range

Page 4 of 4

URINE EXAMINATION REPORT

MICROSCOPIC EXAMINATION

CRYSTALS

NIL

----- End of Report -----

Biochemist

Microbiologist

Pathologist

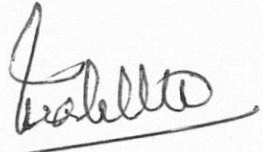
Dr. MAHADEVA. K.G.
M.D., (Path)
KMC. No.: 17647

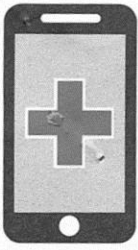

Bangalore Diagnostics & Multi-Speciality Centre

Quality Assurance : EQAP from AIIMS & CMC- Vellore

Quality. Trust. Since 1982.

198, 12th Main, 3rd Block, (Above Namma MTR, Next to SBI), Rajajinagar, Bangalore- 560 010.

Ph. : 080-23505407, 9448079978 e-mail : bangalore.d.s@gmail.com

Name : MS. MAMATHA

Reg. No : C6753

Age/Sex: 32 Year(s) / Female

Date : 12/03/2022

Ref. by : DR. BANK OF BARODA

Corporate: NON CORPORATE

Test Name

Result

Reference Range

Page 3 of 4

BIOCHEMISTRY REPORT

SERUM CREATININE	0.84 mg/dl	Females 0.6 – 1.2 mg/dl Males 0.7 – 1.4 mg/dl
BLOOD UREA NITROGEN (BUN)	11.2 mg/dl	7-18 mg/dl
URIC ACID	4.40 mg/dl	M: 3.5 -7.2 mg/dl F: 2.6 - 6.0 mg/dl
UREA	23.9 mg/dl	10 to 45 mg/dl

URINE EXAMINATION REPORT

PHYSICAL EXAMINATION

COLOUR	LIGHT YELLOW
APPEARANCE	CLEAR
REACTION	ACIDIC

BIOCHEMICAL EXAMINATION

PROTEIN	NIL	
GLUCOSE	NIL	
BILE SALT	NIL	
BILE PIGMENT	NIL	
SPECIFIC GRAVITY	1.020	1.003 – 1.035

MICROSCOPIC EXAMINATION

PUS CELLS	1-2/HPF
EP CELLS	2-3/HPF
MACROPHAGES	NIL
R.B.C.s	ABSENT
CASTS	NIL

Dr. MAHADEVA. K.C.
M.D., (Path)
KMC. No.: 17647



Bangalore Diagnostics & Multi-Speciality Centre

Quality Assurance : EQAP from AIIMS & CMC- Vellore

Quality. Trust. Since 1982.

198, 12th Main, 3rd Block, (Above Namma MTR, Next to SBI), Rajajinagar, Bangalore- 560 010.
Ph. : 080-23505407, 9448079978 e-mail : bangalore.d.s@gmail.com

Name : Ms. MAMATHA 753
Visit No. : V101416328
Age/Gender : 32 Y/Female
Referred by : BANGALORE DIAGNOSTICS & MULTI SPECIALITY CENTER

Patient No. : P101296280
Registered On : 12/03/2022 15:20
Collected On : 12/03/2022 17:02
Reported On : 12/03/2022 18:19

Final Report

Test Name / Method	Results	Units	Reference Range	Sample Type
CLINICAL BIOCHEMISTRY				
THYROID PROFILE				
TRIODO THYRONINE-T3 TOTAL <i>Method : ECLIA</i>	1.17	ng/ml	0.80 - 2.0	SERUM
THYROXINE -T4 TOTAL <i>Method : ECLIA</i>	9.37	ug/dl	5.1 - 14.1	
THYROID STIMULATING HORMONE - TSH (Ultra Sensitive) <i>Method : ECLIA</i>	1.60	mIU/ml	0.40 - 4.20 First Trimester:0.1-2.5* Second & Third Trimester:0.2-3.0* *American Thyroid Association trimesterspecific	

*** End Of Report ***

Outside sample to be correlated with other clinical finding.

PROCESSED BY : NAYANA

RESULT VERIFIED BY : BHARATH KUMAR C, Lab Incharge

Prof. KSHAMA HIREMATH

M.Sc, Med. Biochemistry, CFN, DNHE
Chief Biochemist



Bangalore Diagnostics & Multi-Speciality Centre

Quality Assurance : EQAP from AIIMS & CMC- Vellore

Quality. Trust. Since 1982.

198, 12th Main, 3rd Block, (Above Namma MTR, Next to SBI), Rajajinagar, Bangalore- 560 010.

Ph. : 080-23505407, 9448079978 e-mail : bangalore.d.s@gmail.com

NAME : MS. MAMATHA

DATE: 12.3.2022

REF BY : B.O.B.

AGE/ GENDER 32 YEARS/FEMALE

ABDOMEN AND PELVIC ULTRA SOUND SCAN REPORT

Liver : Normal in size, shape and echotexture. No focal lesion seen.

No intrahepatic biliary dilatation seen. PV & CBD is normal

Gall Bladder: GB is normal. Normal in wall thickness. No abnormal intraluminal echoes.

Pancreas : Normal in size and echo texture. No focal lesion, Pancreatic duct appears normal.

Spleen : Normal in size, shape and echo texture

Kidneys : Both kidney's are normal in size, shape and position.

No calculi / hydronephrosis seen. Cortico medullary differentiation is good.

Right Kidney : 110 x 14 mm

Left kidney : 107 x 16 mm

Urinary Bladder: Normal in contour and wall thickness with clear contents.

Uterus : Anteverted, Measures 58 x 30 x 39 mm, normal in size, shape and echotexture. **Endometrial thickness = 8.5 mm and echogenic.** POD is empty.

Ovaries : Both ovaries are visualized in adnexa.

Right ovary: 26 x 15 mm

Left ovary: 31 x 14 mm

IMPRESSION:

- Thickened and hyperechogenic Endometrium.

SONOLOGIST
BANGALORE DIAGNOSTICS CENTRE
198, 12th Main, 3rd Block
Rajajinagar, Bangalore-560 010



GE Healthcare
12/03/22 10:58:05 AM

USR

MAMATHA 32,
12322-8B

MI 0.9

TIs 0.1

4C-RS

Abdomen

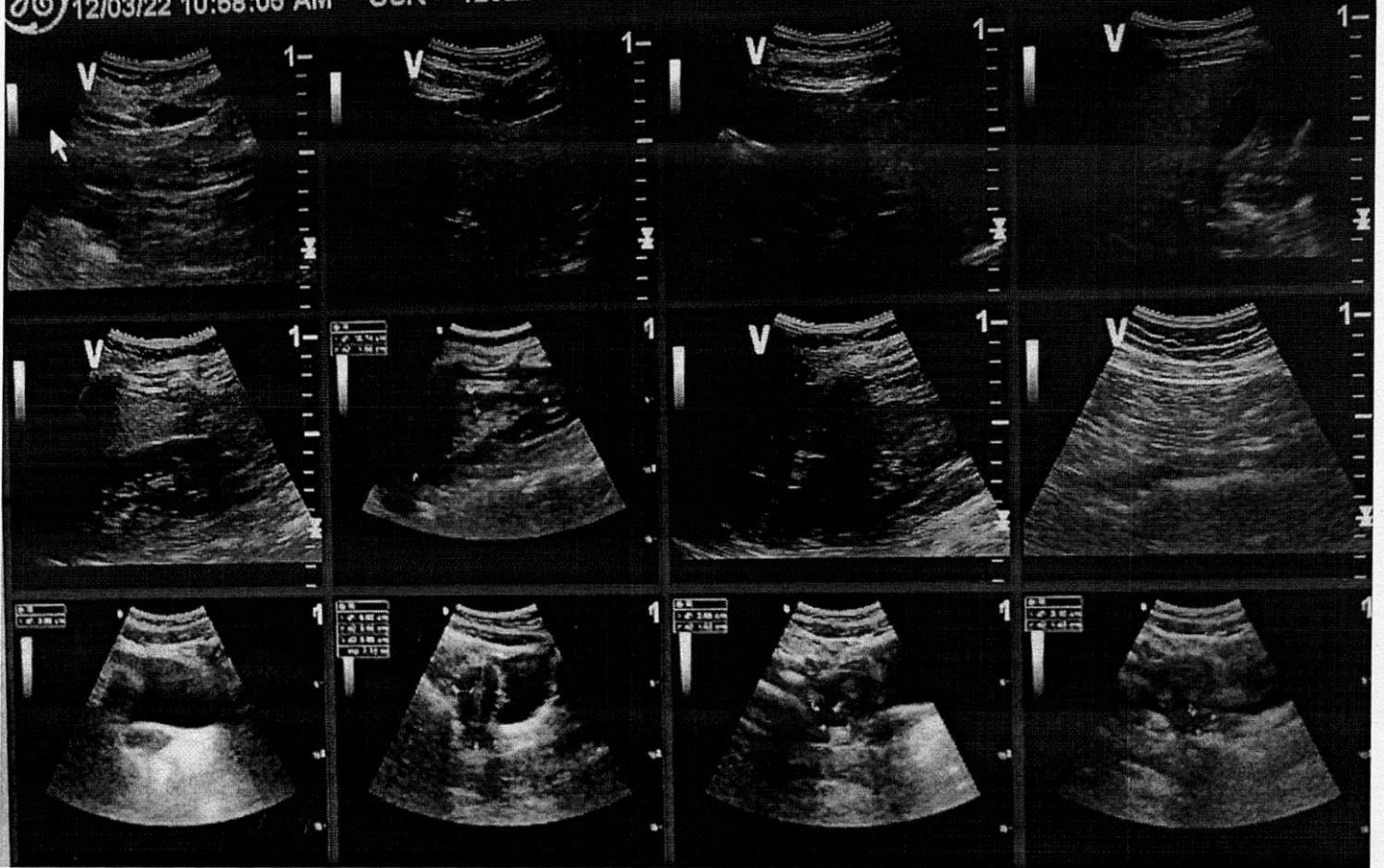



Bangalore Diagnostics & Multi-Speciality Centre

Quality Assurance : EQAP from AIIMS & CMC- Vellore

Quality, Trust. Since 1982.

198, 12th Main, 3rd Block, (Above Namma MTR, Next to SBI), Rajajinagar, Bangalore- 560 010.

Ph. : 080-23505407, 9448079978 e-mail : bangalore.d.s@gmail.com

Echocardiography Report

NAME : MS. MAMATHA

DATE: 12.3.2022

REF BY : B.O.B.

AGE/ GENDER 32 YEARS/FEMALE

LA : 33 mm	MV : E 0.70 : 0.64 m/sec
AO : 25 mm	AV : 1.06 m/sec
RVID : 18 mm	TV : 0.61 m/sec
LVIDD : 37mm	PV : 0.70 m/sec.
LVIDS : 24 mm	
IVSD : 10 mm	MR : NIL
IVSS : 15mm	AR : NIL
LVPWD: 10mm	TR : NIL
LVPWS : 16 mm	PR : NIL
FS : 35 %	
EF : 65%	
LV mass: 130 gm	

IMPRESSION

- NORMAL CHAMBER DIMENSIONS.
- NO RWMA.
- NORMAL LV SYSTOLIC FUNCTION. LVEF 65%
- NORMAL VALVES.
- NORMAL COLOR FLOW AND SPECTRAL DOPPLER STUDY.
- NO THROMBUS / PE

CONSULTANT CARDIOLOGIST

BANGALORE DIAGNOSTICS CENTRE
198, 12th Main, 3rd Block
Rajajinagar, Bangalore-560 010



GE Healthcare
12/03/22 11:03:40 AM

USR

MAMATHA 32,
12322-8B

MI 1.1

TIs 0.4

3S-RS

Cardiac1

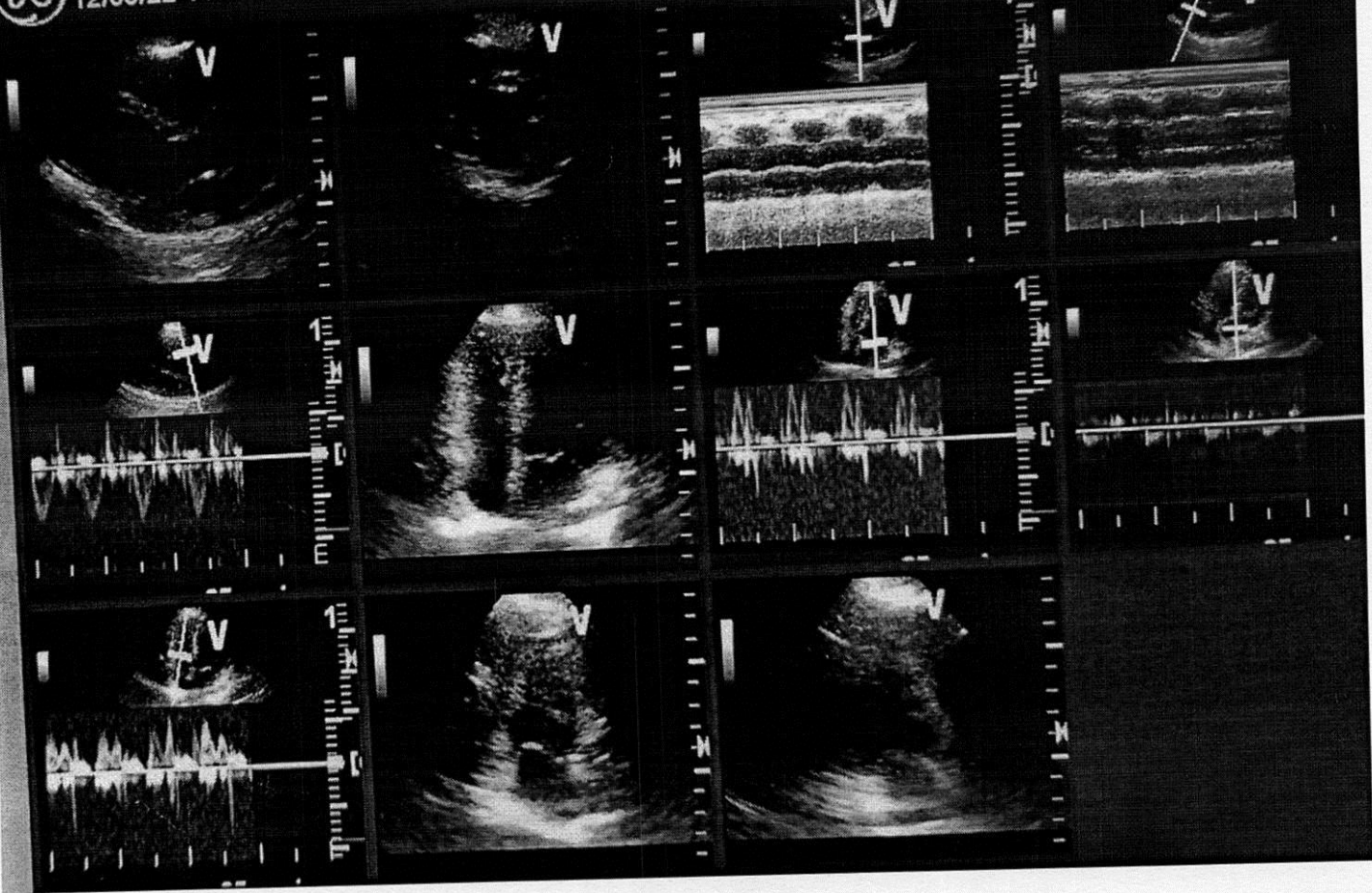

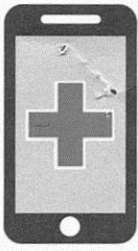

Bangalore Diagnostics & Multi-Speciality Centre

Quality Assurance : EQAP from AIIMS & CMC- Vellore

Quality. Trust. Since 1982.

198, 12th Main, 3rd Block, (Above Namma MTR, Next to SBI), Rajajinagar, Bangalore- 560 010.

Ph. : 080-23505407, 9448079978 e-mail : bangalore.d.s@gmail.com

NAME : MS. MAMATHA

DATE: 12.3.2022

REF BY : B.O.B.

AGE/ GENDER 32 YEARS/FEMALE

BREAST ULTRA SOUND SCAN REPORT

Right breast glandular soft tissue echo texture appeared within normal limits.

Left breast glandular soft tissue echo texture appeared within normal limits.

There is no evidence of Solid / Cystic foci's in all IV Quadrant's

No ductal dilatations seen.

Axillary regions appeared normal; no evidence of enlarged lymphnodes.

IMPRESSION:

NORMAL SONOLOGIC STUDY.

BIRADS SCORE - I (Suggest routine screening)

SONOLOGIST.

BANGALORE DIAGNOSTICS CENTRE
198, 12th Main, 3rd Block
Rajajinagar, Bangalore-560 010



GE Healthcare
12/03/22 11:05:28 AM

MAMATHA 32,
USR 12322-8B

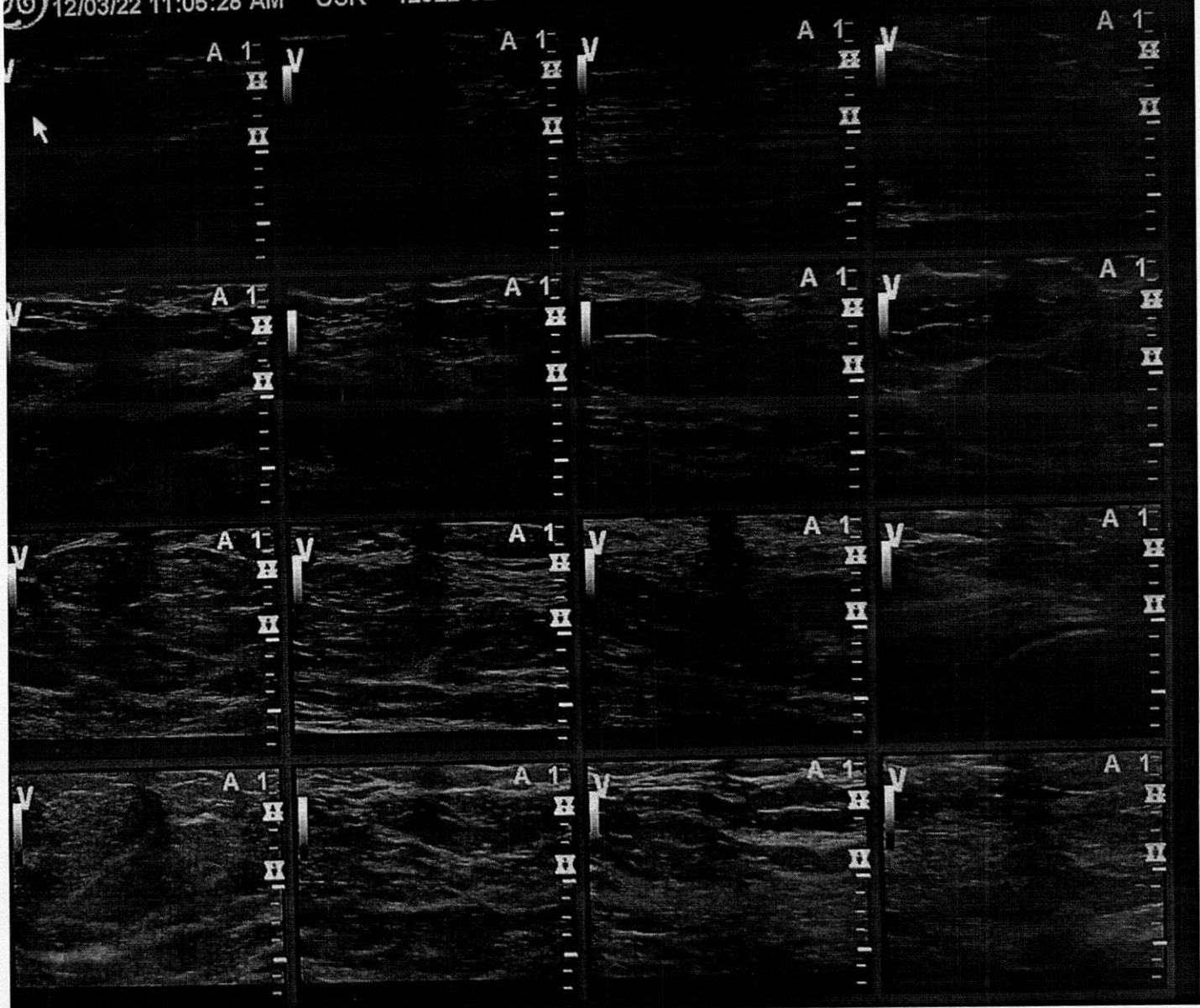



Bangalore Diagnostics & Multi-Speciality Centre

Quality Assurance : EQAP from AIIMS & CMC- Vellore

Quality. Trust. Since 1982.

198, 12th Main, 3rd Block, (Above Namma MTR, Next to SBI), Rajajinagar, Bangalore- 560 010.

Ph. : 080-23505407, 9448079978 e-mail : bangalore.d.s@gmail.com

Patient Name	MR.MAMATHA	Patient Id	X-RAY-40
Age/DOB	32/	Gender	F
Ref.Doctor	BANK OF BARODA	Date	12/03/2022

X-RAY CHEST PA VIEW

OBSERVATION:

Both hila are normal.

Cardiophrenic and costophrenic angles are normal.

The trachea is central.

The mediastinal and cardiac silhouette are normal.

Cardiothoracic ratio is normal.

Bones of the thoracic cage are normal.

Soft tissues of the chest wall are normal.

IMPRESSION:

NORMAL STUDY

Dr. Vijay Kumar
MBBS, MDRD
Consultant Radiologist

BANGALORE DIAGNOSTICS &
MULTI-SPECIALITY CENTRE
198, 12th Main, 3rd Block
Rajajinagar, Bangalore-560 010

R

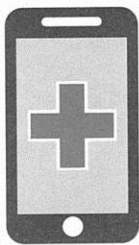

Bangalore Diagnostics & Multi-Speciality Centre

Quality Assurance : EQAP from AIIMS & CMC- Vellore

Quality. Trust. Since 1982.

198, 12th Main, 3rd Block, (Above Namma MTR, Next to SBI), Rajajinagar, Bangalore- 560 010.

Ph. : 080-23505407, 9448079978 e-mail : bangalore.d.s@gmail.com

ELECTROCARDIOGRAM

NAME/AGE : miss. namathis

Lab No.: Bank of Barodes

DATE: 12/02/22

ECG FINDINGS

Standardization	low	Rate	93b
Rhythm	sin	Axis	N
P Wave	N	PR Interval	Normal
Q Wave	N	QRS Voltage	SV + RV > 1.2mV
QRS Duration	0.08m	ST Segment	ST elevation
QT interval	0.34m		
U Wave		Wave	N
Recommendations			
Normal			

Dr. _____

AJ
Dr. ASHOK
MD (Internal Medicine)
Reg No 13444

BANGALORE DIAGNOSTICS &
MULTI-SPECIALITY CENTRE
198, 12th Main, 3rd Block
Rajajinagar, Bangalore-560 010

0.15~35Hz AC50 25mm/s 10mm/mV ♡93 V1.0 SEMIP V1.7

CARDIART

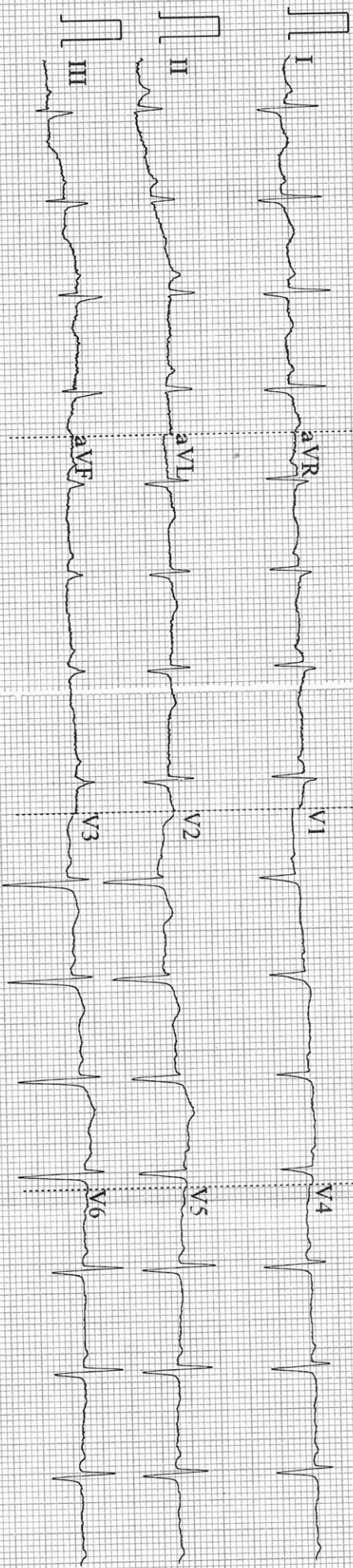

ID: 1536

12

Diagnosis Information:

Female

32 Years

cm

kg

Mamatha

mmHg

Simus Rhythm
Poor R Wave Progression (V4)

HR	: 93	bpm
P	: 95	ms
PR	: 143	ms
QRS	: 82	ms
QT/QTc	: 352/440	ms
P/ORS/T	: 53/83/1	°
R V5/SV1	: 0.568/0.542	mV

Report Confirmed by: MM