



Name : Mrs.Banumathi
Age : 58 Years
Sex : Male
Doctor : Dr.Mediwheel



SID No : KIL029613

Collected Date : 28/05/2022

Reported Date : 28/05/2022

FINAL TEST REPORT

<u>TEST DESCRIPTION</u>	<u>RESULT</u>	<u>BIOLOGICAL REFERENCE INTERVAL</u>	<u>UNITS</u>
<u>ENDOCRINOLOGY:-</u>			
TOTAL T3 (CLIA)	136.4	Adults : 86 - 192	pg/ml
TOTAL T4 (CLIA)	9.77	Adults : 4.5 - 12.5	ug / dl
TSH 3 RD GEN (CLIA)	1.87	Adults : 0.3 - 5.0	mIU/ml

End of the Report

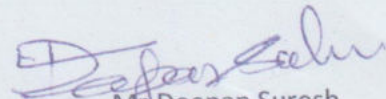
Mr. Deepan Suresh,
Sr. Technician.

Health Check up Booking Request(bobE12175),Package Code(PKG10000237),Beneficiary Code(420)



011-41195959

[Email:wellness@mediwheel.in](mailto:wellness@mediwheel.in)

Name : MRS. M BANUMATHI
Age : 58
Gender : Female
Member Relations : Employee
Package Name : Medi-Wheel Full Body Health Checkup Female Above 40
Package Code : PKG10000237
User Location : Tamil Nadu,VEPPATHUR,612105
Contact Details : 9629747747
Booking Date : 24-05-2022
Appointment Date : 28-05-2022

Member Information			
Booked Member Name	Age	Gender	Cost(In INR)
MRS. M BANUMATHI	58	Female	Cashless
Total amount to be paid			Cashless

Please login to your account to confirm the same. Also you mail us for confirmation

Package Name : Medi-Wheel Full Body Health Checkup Female Above 40 - Includes (41)Tests

Tests included in this Package

Ecg, TSH, X-ray Chest, Stress Test (tmt)/ 2d Echo, GyneC Consultation, Blood Sugar Postprandial, Dental Consultation, A:g Ratio, Blood Group, Total Cholesterol, Triglycerides, Pap Smear, Fasting Blood Sugar, Ultrasound Whole Abdomen , Glycosylated Haemoglobin (hba1c), Mammography, Hdl, Vldl, Urine Analysis, LDL, Total Protine, General Consultation, HDL/ LDL ratio, GGT(Gamma-glutamyl Transferase), Eye Check-up consultation, ALP (ALKALINE PHOSPHATASE), Uric Acid, AST/ALT Ratio, Serum Protein, CBC with ESR, Stool Analysis, Urine Sugar Fasting, Urine Sugar PP, T3, T4, Cholesterol Total / HDL Ratio, BUN, BUN/Creatinine Ratio, Bilirubin Total & Direct and Indirect, Albumin, Globulin



Name	Mrs. Banumathi	ID	134/05/2022
Age & Sex	59 Year : Female	Date	28-05-2022
Ref Dr	MEDIWHEEL	Study Name	General Abdomen

Abdomen Scan Report

Liver: 8.6 cm

Liver filled with homogeneous parenchymal echoes.
No abscess or mass lesion in the liver.

Gallbladder: 4.3 cm

Gallbladder walls appeared normal. No calculi seen in the gallbladder.
Common duct appeared normal. No calculi seen in the common duct.

Spleen: 7.9 cm

Spleen appeared normal.

Pancreas:

Pancreas appeared normal.

Aorta:

Aorta appeared normal.
No para aortic lymphadenopathy.
No free fluid in the peritoneal cavity.

KUB:

Cortex and collecting system of both kidneys appeared normal.
No calculi seen.
Adrenal glands appeared normal.

Right Kidney measured 8.7 X 4.2 cm.

Left Kidney measured 8.8 X 4.7 cm.

Ureters appear normal on both sides. No dilatation seen.

Bladder appeared normal.

Pelvis:

Uterus and ovaries atrophic.



Bharath
Scans & Labs

32nd
YEAR OF SERVICE

IMPRESSION:



**NORMAL APPEARING LIVER, GALLBLADDER, COMMON DUCT, PANCREAS, SPLEEN,
BOTH KIDNEYS SHOW NORMAL COLLECTING SYSTEM NO CALCULUS.
URINARY BLADDER WELL FILLED SMOOTH MUCOSA NO CALCULUS.
UTERUS AND BOTH OVARIES ATROPHIC.**

Sonologist

Dr. Christina Joseph, MBBS., DO., PG., Dip in USG.,

34, Rajappa Nagar, 4th Street,
Near Pillai and Sons Maruti Showroom,
Medical College Road, Thanjavur - 613007.

04362 273388
+91 96009 73038
+91 99527 31106

 bharathprimex@gmail.com
 www.bharathscans.com

Name	Mrs. Banumathi	ID	134/05/2022
Age&Sex	59 Year : Female	Date	28-05-2022
Ref Dr	MEDIWHEEL	Study Name	General Abdomen



BANUMATHI
REFERENCE NO: 1

Female 58 yrs 0 Kg 0 cms

28/05/2022 13:48

MEDICATIONS :

P = 19°

QRS = 64°

T = 18°

HR = 72 bpm

BP = 0/0 mmHg

UNCONFIRMED COMPUTERISED ANALYSIS :

Sinus rhythm.

Apparently Normal ECG.

IMPRESSIONS:

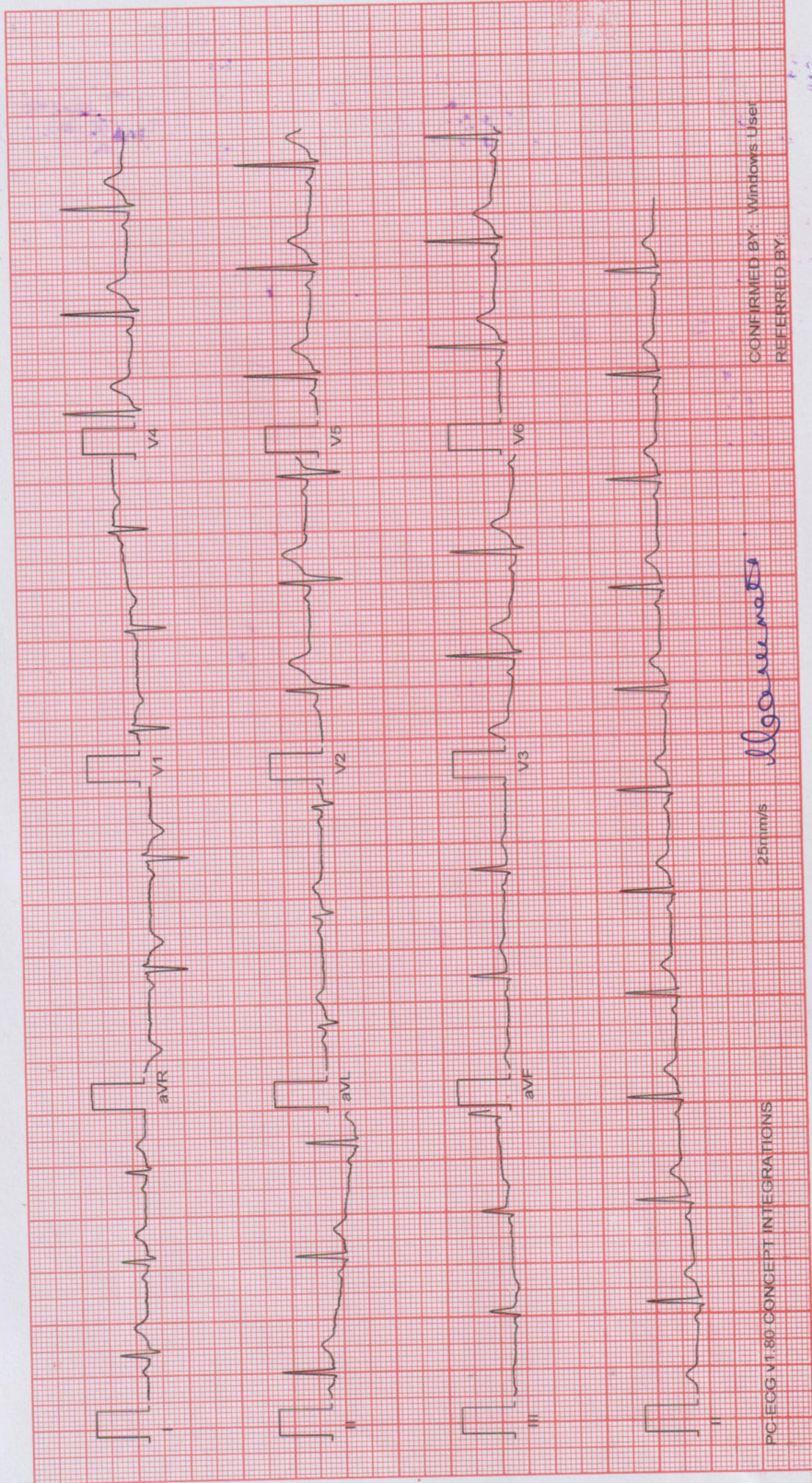

Alga...

BHARATH SCANS & LAB

SUMMARY REPORT

ID : 553/05/2022 Date : 28/05/2022 Time : 15:02
BANUMATHI Female 58 yrs 59 Kg 150 cms

Referred By :
Indications :

Medications :

Results

: Protocol : BRUCE

: Maximum Heart Rate : 165 bpm 101% of max predicted 162 bpm in Exercise 3.
at Phase Time 07:20, Stage Time 01:20.

: Maximum ST depression was -2.00 mm in lead V6
in Exercise 3 at Phase Time 07:00, Stage Time 01:00.
Maximum time spent in Exercise phase was 09:11.

: Maximum Blood Pressure : 159 / 96 mm Hg.

: Maximum workload : 10.2 Mets.

: BMI : 26.22 Kg/m²

: Total Distance Covered : 0.66 Km

: Termination criteria : Target Heart Rate Achieved

Impressions

: Good Exercise Tolerance.

No Angina.

No ST-T Changes, No Arrhythmias.

Normal HR and BP Response.

Test Negative For Exercise inducible Ischemia.

Cardio-ST v1.70 © Concept Integrations (I) Pvt. Ltd.

Dr. R. VIJAIANATH, M.D., D.M.,
Consultant Cardiologist,
No. B2030.

Confirmed By : Dr. Vijayanand MD, DM.,

BHARATH SCANS & LAB

LINKED MEDIANS

BRUCE Pre-Exercise Supine

PHASE TIME 00:27

STAGE TIME 00:10

Speed : - km/h Grade : - %

WKLD : 1.0 METS

HR : 88 BP : 129/67

BANUMATHI

ID: 553/05/2022

Female 58 yrs 59 Kg 150 cm

28/05/2022 15:02

25mm/s
10 mm/mV

ST POSTJ 80 ms	
LEAD	ST(mm)
I	0.2
II	0.4
III	0.1
aVR	-0.3
aVL	0.0
aVF	0.3

LEAD		ST(mm)	
V1	0.3	V4	0.5
V2	0.7	V5	0.2
V3	0.7	V6	0.2

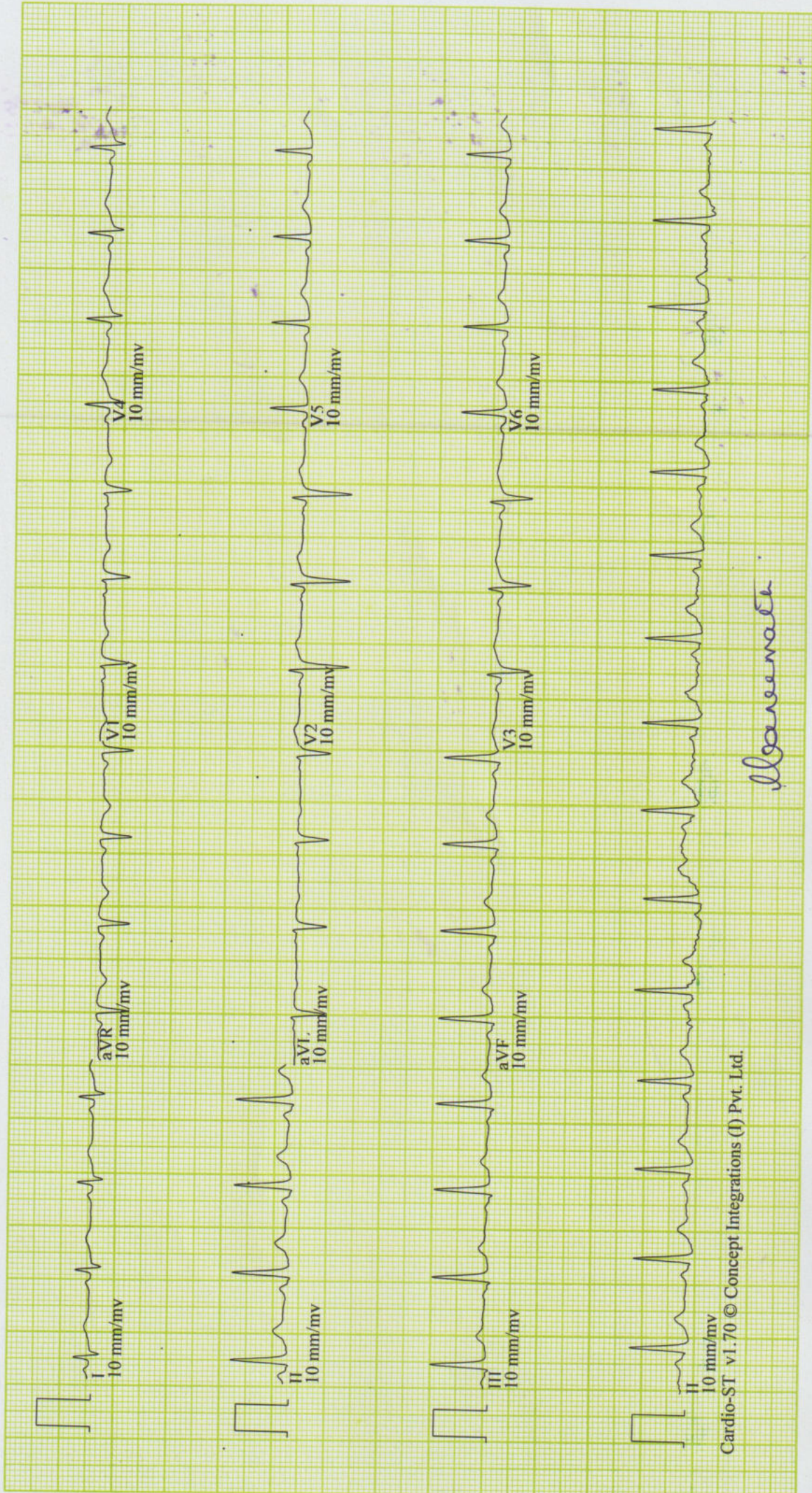

Banumathi

BHARATH SCANS & LAB

LINKED MEDIANS

BRUCE Pre-Exercise Standing

PHASE TIME 01:06

STAGE TIME 00:10

Speed : - km/h Grade : - %

WKLD : 1.0 METS

HR : 95 BP : 129/67

BANUMATHI

ID: 553/05/2022

Female 58 yrs 59 Kg 150 cm

28/05/2022 15:02

25mm/s

10 mm/mV

ST POSTJ 80 ms		LEAD		ST(mm)	
I	0.0	V1	0.3		
II	0.2	V2	0.6		
III	-0.1	V3	0.4		
aVR	-0.1	V4	0.2		
aVL	0.0	V5	0.0		
aVF	0.2	V6	0.0		

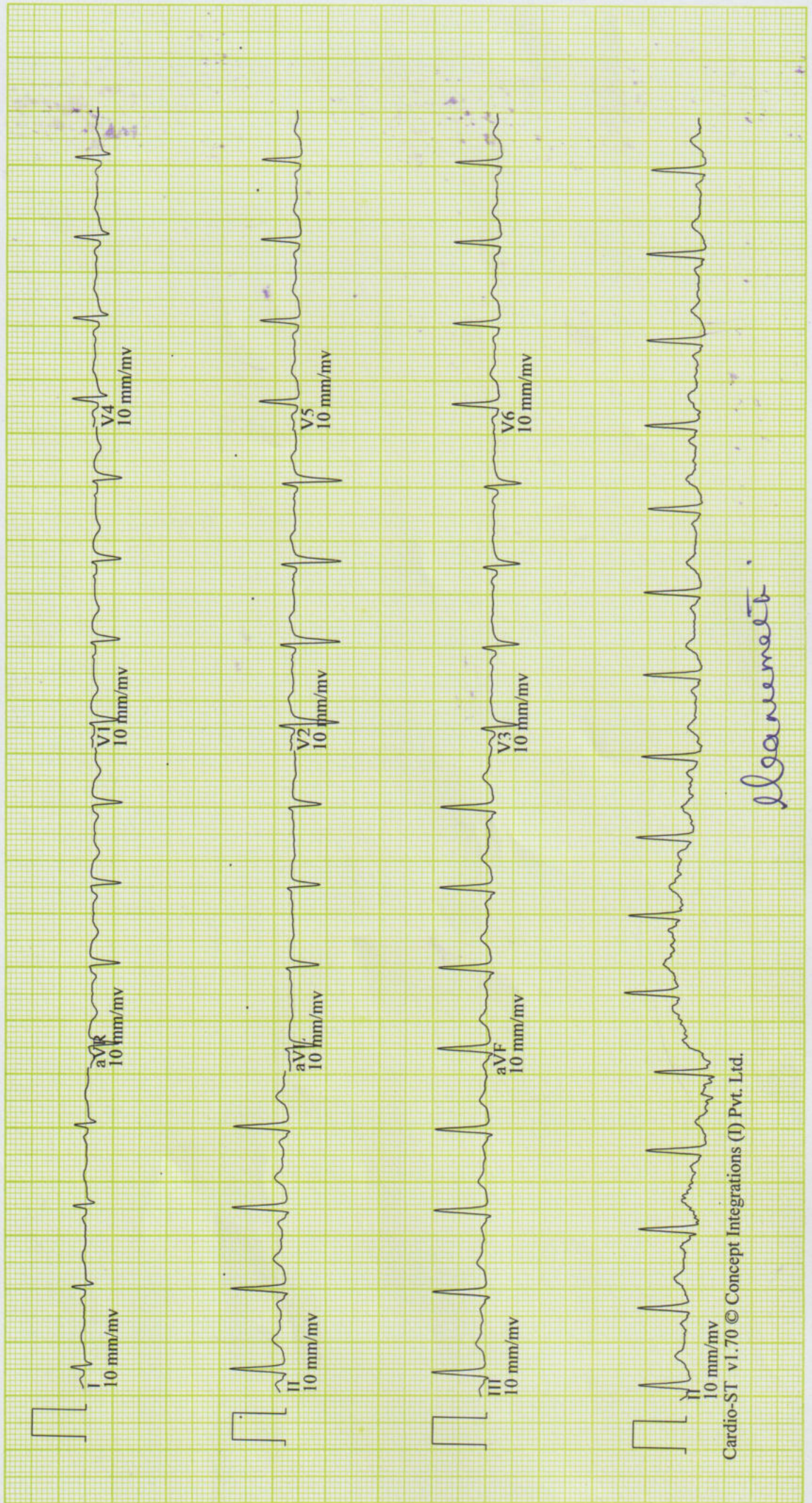

Cardio-ST v1.70 © Concept Integrations (I) Pvt. Ltd.

Banumathi

BHARATH SCANS & LAB
LINKED MEDIANS

BRUCE Exercise 1
 PHASE TIME 03:00
 STAGE TIME 03:00
 Speed : 2.7 km/h Grade : 10.0 %
 WKLD : 4.0 METS
HR : 132 **BP : 134/76**

BANUMATHI
ID: 553/05/2022
 Female 58 yrs 59 Kg 150 cm
 28/05/2022 15:02

25mm/s
 10 mm/mV

ST POSTJ 80 ms	LEAD	ST(mm)	LEAD	ST(mm)
0.2	I	0.5	V1	0.5
-0.5	II	1.1	V2	1.1
-0.8	III	0.3	V3	0.3
0.1	aVR	0.0	V4	0.0
0.5	aVL	-0.5	V5	-0.5
-0.6	aVF	-0.5	V6	-0.5

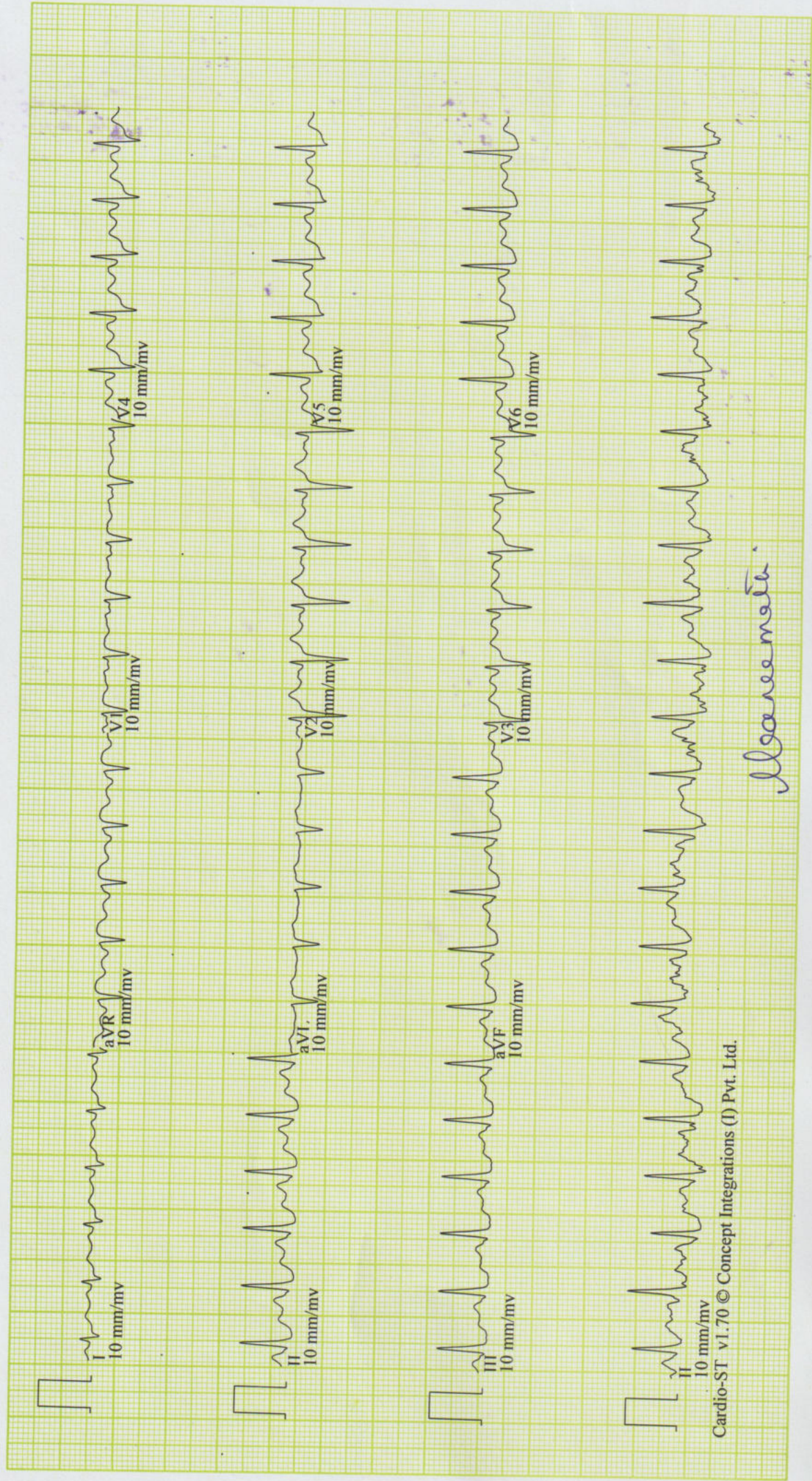

Banumathi

BHARATH SCANS & LAB

LINKED MEDIANS

BRUCE Exercise 2

PHASE TIME 06:00

STAGE TIME 03:00

Speed : 4.0 km/h Grade : 12.0 %

WKLD : 7.0 METS

HR : 151 BP : 148/81

BANUMATHI

ID: 553/05/2022

Female 58 yrs 59 Kg 150 cm

28/05/2022 15:02

25mm/s

10 mm/mV

ST POSTJ 80 ms	LEAD	ST(mm)	LEAD	ST(mm)
0.2	I	0.5	V1	0.5
-0.8	II	1.6	V2	1.6
-1.1	III	0.8	V3	0.8
0.2	aVR	0.0	V4	0.0
0.7	aVL	-0.5	V5	-0.5
-1.0	aVF	-0.9	V6	-0.9

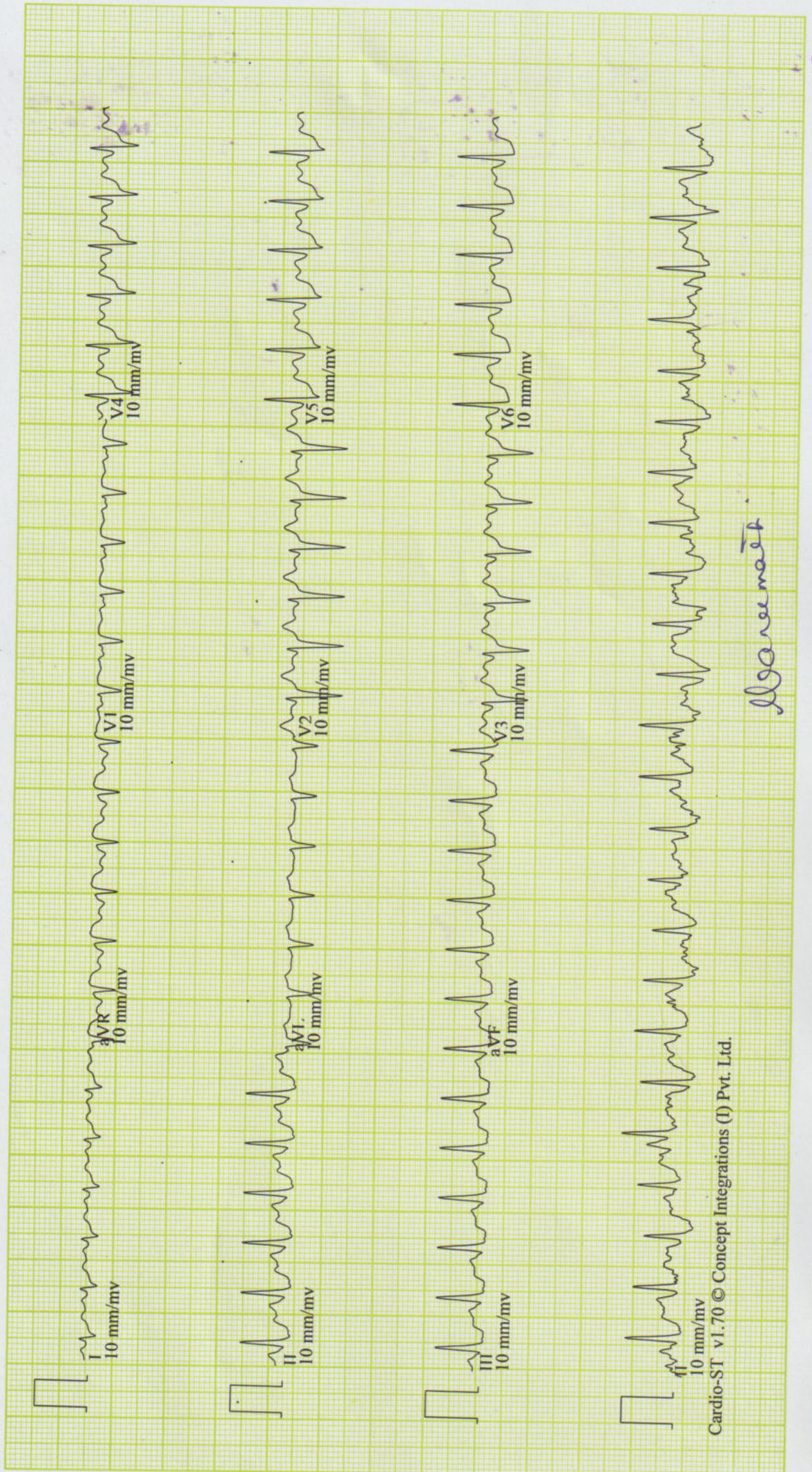

Cardio-ST v1.70 © Concept Integrations (I) Pvt. Ltd.

Banumathi