Patient Name	: Mr. ABHISHEK MISHRA	**Age / Gender**	: 25 Y / M
UHID/MR No.	: FABR.0000007353	**OP Visit No**	: FABROPV8745
Visit Date	: 03-05-2024 09:10	**Reported on**	: 03-05-2024 13:22
Sample Collected on	: 03-05-2024 10:58	**Specimen**	: Plasma(PP)
Ref Doctor	: SELF	**Doctor:**	:
Package Name	: ARCOFEMI - MEDIWHEEL - PMC PACK H - PAN INDIA - FY2324		
Emp/Auth/TPA ID	: TEAM MEDIWHEEL		
Sponsor Name	: ARCOFEMI HEALTHCARE LIMITED		

DEPARTMENT OF LABORATORY MEDICINE

TEST NAME	RESULT	BIOLOGICAL REFERENCE INTERVALS	UNITS
GLUCOSE - (POST PRANDIAL)			
GLUCOSE POST PRANDIAL, Method: GOD-PAP	108.0	Normal: <140	mg/dl

End of the report

Results are to be correlated clinically

Lab Technician / Technologist.
GHI0029

DR. S.K SHARMA (V)
MBBS MD
MD PATHOLOGY

Patient Name	: Mr. ABHISHEK MISHRA	**Age / Gender**	: 25 Y / M
UHID/MR No.	: FABR.0000007353	**OP Visit No**	: FABROPV8745
Visit Date	: 03-05-2024 09:10	**Reported on**	: 03-05-2024 12:18
Sample Collected on	: 03-05-2024 10:58	**Specimen**	: Whole Blood (Edta)
Ref Doctor	: SELF	**Doctor:**	:
Emp/Auth/TPA ID	: TEAM MEDIWHEEL		
Sponsor Name	: ARCOFEMI HEALTHCARE LIMITED		

DEPARTMENT OF LABORATORY MEDICINE

TEST NAME	RESULT	BIOLOGICAL REFERENCE INTERVALS	UNITS
HAEMOGRAM			
HAEMOGLOBIN Method: Non Cyanide,Sls Based	13.1	13-17 gm/dl	gm/dl
TOTAL WBC COUNT: Method: Electrical Impedence	6,600	4000 - 10000	thousand/cumm
RBC COUNT Method: Electrical Impedence	4,63	4.5 - 5.5	Million/Cumm.
HEMATOCRIT(PCV) Method: Cumulative Pulse	41.3	40 - 50	%
MCV Method: Calculated	89.4	83 - 101	fl
MCH Method: Calculated	28.4	27 - 32	pg
MCHC Method: Calculated	31.8	31.5 - 34.5	gm/dl
PLATELET COUNT Method: Electrical Impedence	2.74	1.5 - 4.0	Lakhs/c.mm
NEUTROPHIL Method: Microscopy	60	40 - 80	%
LYMPHOCYTE Method: Microscopy	30	20 - 40	%
MONOCYTE Method: Microscopy	05	2 - 10	%
EOSINOPHIL Method: Microscopy	05	1 - 6	%
BASOPHIL Method: Microscopy	00	< 1 - 2	%
ESR Method: Westergren's Method	09	M 10 F 12	mm/hr

End of the report

Results are to be correlated clinically

Lab Technician / Technologist.
GHI0029

DR. S.K SHARMA (V)
MBBS MD
MD PATHOLOGY

Patient Name	: Mr. ABHISHEK MISHRA	**Age / Gender**	: 25 Y / M
UHID/MR No.	: FABR.0000007353	**OP Visit No**	: FABROPV8745
Visit Date	: 03-05-2024 09:10	**Reported on**	: 03-05-2024 12:18
Sample Collected on	: 03-05-2024 10:58	**Specimen**	: Plasma(Fluoride)
Ref Doctor	: SELF	**Doctor:**	:
Package Name	: ARCOFEMI - MEDIWHEEL - PMC PACK H - PAN INDIA - FY2324		
Emp/Auth/TPA ID	: TEAM MEDIWHEEL		
Sponsor Name	: ARCOFEMI HEALTHCARE LIMITED		

DEPARTMENT OF LABORATORY MEDICINE

TEST NAME	RESULT	BIOLOGICAL REFERENCE INTERVALS	UNITS
GLUCOSE - (FASTING)			
GLUCOSE FASTING,, Method: (GOD-POD)	91.0	CHILD Child: 60-100 Cord Blood: 45-96 Newborn(1day) : 40-60 Newborn>1day : 50-80 ADULT Normal: <100 Pre-diabetes: 100-125 Diabetes: 126	mg/dl

End of the report

Results are to be correlated clinically

Lab Technician / Technologist.
GHI0029

DR. S.K SHARMA (V)
MBBS MD
MD PATHOLOGY

Patient Name	: Mr. ABHISHEK MISHRA	**Age / Gender**	: 25 Y / M
UHID/MR No.	: FABR.0000007353	**OP Visit No**	: FABROPV8745
Visit Date	: 03-05-2024 09:10	**Reported on**	: 03-05-2024 12:18
Sample Collected on	: 03-05-2024 10:58	**Specimen**	: Serum
Ref Doctor	: SELF	**Doctor:**	:
Emp/Auth/TPA ID	: TEAM MEDIWHEEL		
Sponsor Name	: ARCOFEMI HEALTHCARE LIMITED		

DEPARTMENT OF LABORATORY MEDICINE

TEST NAME	RESULT	BIOLOGICAL REFERENCE INTERVALS	UNITS	REMARKS
ALT (SGPT)				
ALT (SGPT) Method: IFCC WITHOUT P5P	20.0	Up to 45	U/L	
BILIRUBIN - TOTAL				
TOTAL BILIRUBIN .. Method: Diazo.	0.93	Adults: 0-2.0 Cord: < 2 Newborns,premature 0-1 days: 1.0-8.0 1-2 days: 6.0-12.0 3-5 days: 10.0-14.0 Newborns, full term: 0-1 days: 2.0-6.0 1-2 days: 6.0-10.0 3-5 days: 4.0-8.0	mg/dl	D. BILIRUBIN 0.30
CREATININE				
CREATININE .. Method: Enzymatic	0.99	ADULT MALE: 0.7-1.3 Female: 0.6-1.1 (0-2) Months Newborn: 0.3-1.0 (1-10) Years Child: 0.3-0.7 2 Months- 1 Years Infant: 0.2-0.4 (10-19) Years Adolescent: 0.5-1.0	mg/dl	
BUN/CREATININE RATIO				

Report

End of the report

Results are to be correlated clinically

Lab Technician / Technologist.
GHI0029

DR. S.K SHARMA (V)
MBBS MD
MD PATHOLOGY

Patient Name	: Mr. ABHISHEK MISHRA	**Age / Gender**	: 25 Y / M
UHID/MR No.	: FABR.0000007353	**OP Visit No**	: FABROPV8745
Visit Date	: 03-05-2024 09:10	**Reported on**	: 03-05-2024 12:18
Sample Collected on	: 03-05-2024 10:58	**Specimen**	: Urine
Ref Doctor	: SELF	**Doctor:**	:
Emp/Auth/TPA ID	: TEAM MEDIWHEEL		
Sponsor Name	: ARCOFEMI HEALTHCARE LIMITED		

DEPARTMENT OF LABORATORY MEDICINE

URINE ROUTINE EXAMINATION

CLINICAL PATHOLOGY

Tests	Result	Units	Bioliogical Ref Range	Test Method
URINE EXAMINATION				
Physical Examination				
Colour	: Pale Yellow			
Quantity	: 30	ML		
Appearance	: Clear			
Specific Gravity	:1.025		1.010 - 1.030	
Reaction (pH)	: Acidic			
Chemical Examination				
Proteins	: Absent			
Glucose	: Absent			
Occult Blood	: Absent			
Ketones	: Absent			
Urobilinogen	: Normal			
Bile Pigments	: Absent			
Microscopic Examination				
Red Blood Cells	:NIL	/hpf	00 - 03	
Pus Cells	:1-2	/hpf	00 - 05	
Epithelial Cells	:1-2	/hpf		
Casts	: Absent			
Crystals	: Absent			
Amorphous Deposits	: Absent			

End of the report

Results are to be correlated clinically

Lab Technician / Technologist.
GHI0029

DR. S.K SHARMA (V)
MBBS MD
MD PATHOLOGY

Patient Name	: Mr. ABHISHEK MISHRA	**Age / Gender**	: 25Y/Male
UHID/MR No.	: FABR.0000007353	**OP Visit No**	: FABROPV8751
Visit Date	: 03-05-2024 11:01	**Reported on**	: 03-05-2024 12:18
Sample Collected on	: 03-05-2024 11:06	**Specimen**	: EDTA Blood
Sample No	: ED882896		
Ref Doctor	: SELF	**Pres Doctor:**	:

DEPARTMENT OF LABORATORY MEDICINE

TEST NAME	RESULT	BIOLOGICAL REFERENCE INTERVALS	UNITS
BLOOD GROUP AND RH TYPE			
BLOOD GROUP AND RH TYPE	"A" Rh POSITIVE		

End of the report

Results are to be correlated clinically

Lab Technician / Technologist
GHI0029

DR. S.K SHARMA (V)
MBBS MD
MD PATHOLOGY

भारत सरकार
Government of India

आधार

Issue Date: 07/10/2014

अभिषेक मिश्रा
Abhishek Mishra
जन्म तिथि / DOB : 14/01/1999
पुरुष / Male

7218 7720 9633

7218 7720 9633

मेरा आधार, मेरी पहचान

भारतीय विशिष्ट पहचान प्राधिकरण
Unique Identification Authority of India

पता: द्वारा: फूल चन्द मिश्रा, ई ए-1 259, ए डी ए कॉलोनी, नैनी, इलाहाबाद, उत्तर प्रदेश, 211008
Address: C/O: Phool Chand Mishra, E A-1 259, A D A COLONY, Naini, Allahabad, Uttar Pradesh, 211008

Print Date: 02/11/2021

7218 7720 9633

1947 help@uidai.gov.in www.uidai.gov.in

Dear Abhishek Mishra,

Greetings from Apollo Clinics,

Your corporate health check appointment is confirmed at **Apollo Clinic A B Road Indore clinic** on **2024-05-03** at **09:00-09:15**.

Payment Mode	
Corporate Name	ARCOFEMI HEALTHCARE LIMITED
Agreement Name	[ARCOFEMI MEDIWHEEL PMC CREDIT PAN INDIA OP AGREEMENT]
Package Name	[ARCOFEMI - MEDIWHEEL - PMC PACK H - PAN INDIA - FY2324]

"Kindly carry with you relevant documents such as HR issued authorization letter and or appointment confirmation mail and or valid government ID proof and or company ID card and or voucher as per our agreement with your company or sponsor." Note: Video recording or taking photos inside the clinic premises or during camps is not allowed and would attract legal consequences.

Note: Also once appointment is booked, based on availability of doctors at clinics tests will happen, any pending test will happen based on doctor availability and clinics will be updating the same to customers.

Instructions to be followed for a health check:

1. Please ensure you are on complete fasting for 10-To-12-Hours prior to check.
2. During fasting time do not take any kind of alcohol, cigarettes, tobacco or any other liquids (except Water) in the morning. If any medications taken, pls inform our staff before health check.
3. Please bring all your medical prescriptions and previous health medical records with you.
4. Kindly inform our staff, if you have a history of diabetes and cardiac problems.

For Women:

1. Pregnant women or those suspecting are advised not to undergo any X-Ray test.
2. It is advisable not to undergo any health check during menstrual cycle.

For further assistance, please call us on our Help Line #: 1860 500 7788.

Clinic Address: A B Road Indore.

Contact No: NA.

P.S: Health Check-Up may take 4 - 5hrs for completion on week days & 5 - 6hrs on Saturdays, kindly plan accordingly, Doctor Consultation will be completed after all the Reports are ready.

Warm Regards,
Apollo Clinic

Apollo Clinic
Expertise. Closer to you.

Patient Name:	MR. ABHISHEK MISHRA	MR NO:	FABR0000007353
VISIT NO. :	FABROPV8745	Age / Gender :	25/M
Conducted by :	DR. MUKESH DAMOR	Conducting Date :	3/05/2024

ECG REPORT

- The Normal Sinus Rhythm.
- Heart Rate is 95 beats per minute.
- Normal P- 65, R- 60, T- 41axis.
- Normal PRI-130 ms, QRS- 90 ms, QT –346 ms, QTC -434 ms duration.
- No Pathological Q wave non- specific ST-T changes seen.
- No Evidence of left ventricular hypotrophy or enlargement seen.
- Rsr pattern in V1, V2.

DR. FATEMA CHAHWALA

DR. FATEMA CHAHWALA
DNB MEDICINE
Reg. No. MP-10128

Gurjar Hospital & Endoscopy Center Pvt Ltd 2

triccg

Age / Gender: 25/Male
Patient ID: 0000007353
Patient Name: MR ABHISHEK MISHRA

Date and Time: 3rd May 24 10:07 AM

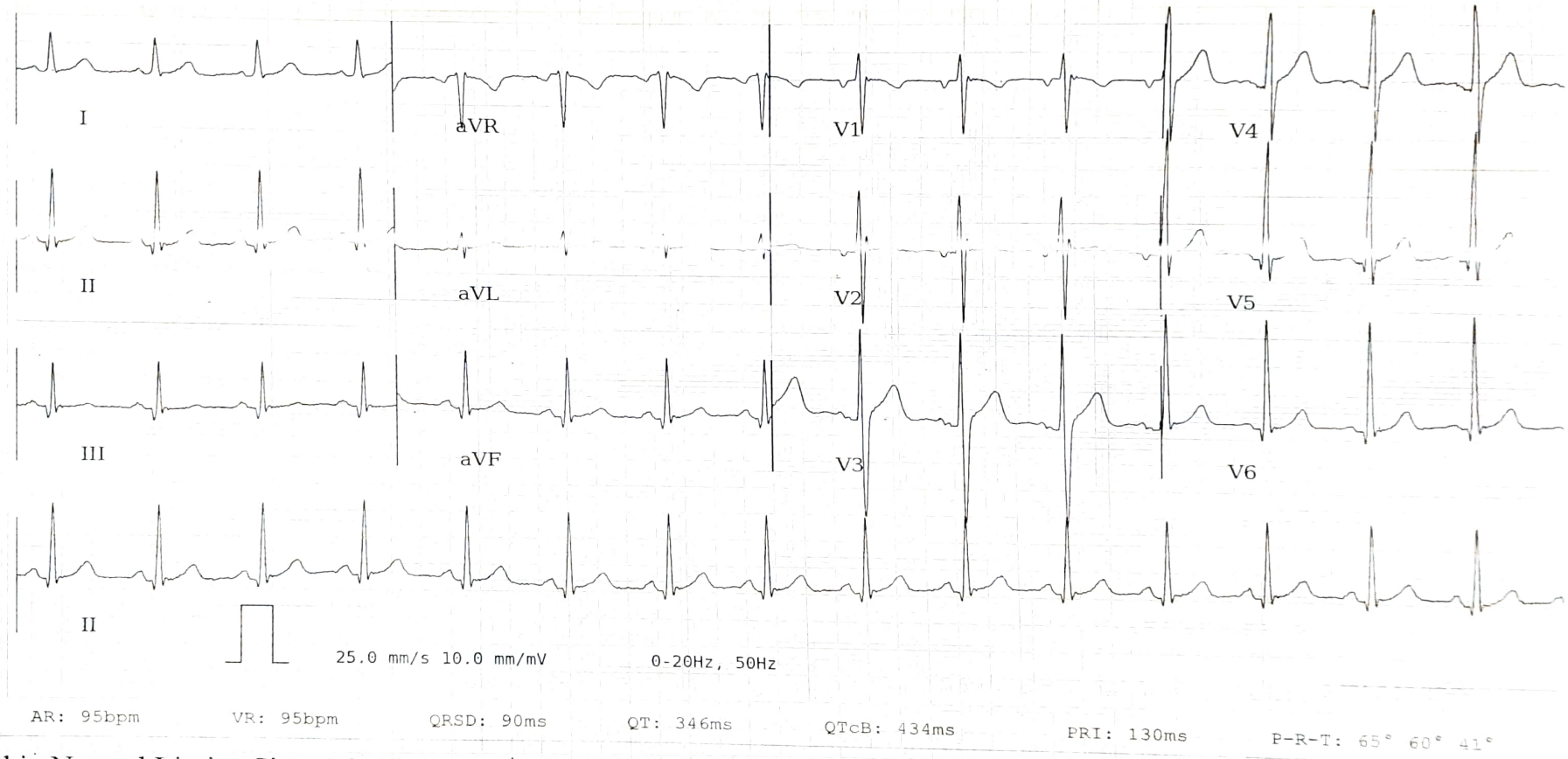

AR: 95bpm VR: 95bpm QRSD: 90ms QT: 346ms QTcB: 434ms PRI: 130ms P-R-T: 65° 60° 41°

ECG Within Normal Limits: Sinus Rhythm. rsr' Pattern in V1,V2. Please correlate clinically.

Disclaimer: Analysis in this report is based on ECG alone and should only be used as an adjunct to clinical history, symptoms and results of other invasive and non-invasive tests and must be interpreted by a qualified physician.

Apollo Clinic
Expertise. Closer to you.

CERTIFICATE OF MEDICAL FITNESS

This is to certify that I have conducted the clinical examination of Mr. ABHISHEK MISHRA on 3/5/24.

After reviewing the medical history and on clinical examination it has been found that he/she is

	Tick
• Medically Fit	
• Fit with restrictions/recommendations Though following restrictions have been revealed, in my opinion, these are not impediments to the job. 1..... 2..... 3..... However, the employee should follow the advice/medication that has been communicated to him/her. Review after_____	
• Currently Unfit. Review after _____recommended	
• Unfit	

Has red green blindness (Clone.)

To decide recruitment based on job requirement.

Dr. _____

Medical Officer
The Apollo Clinic,

DR. FATEMA CHAHWALA
DNB MEDICINE
Reg. No. MP-10128

Licensee: Gurjar Hospital & Endoscopy Centre Pvt. Ltd.
1, Scheme No. 44-B, Siddarth Nagar, BhanwarKuan Square,
A. B. Road, Indore (M.P.) 452 001
E-mail : ab.road@apolloclinic.com, Visit us at : www.apolloclinic.com

TO BOOK AN APPOINTMENT 0731 4870 738
FOR SAMPLE COLLECTION 9893 110 657

Consultations I Diagnostics I Health Checks I C T Scan I Sonography I Foetal Sonography I Health@Home I Diabetes Care I Dentistry I Minor Procedures I Physiotherapy I Pharmacy

Patient Name	: Mr. ABHISHEK MISHRA	**Age / Gender**	: 25Y/Male
UHID/MR No.	: FABR.0000007353	**OP Visit No**	: FABROPV8745
Visit Date	: 03-05-2024 09:10	**Reported on**	: 03-05-2024 12:18
Sample Collected on	: 03-05-2024 10:58	**Specimen**	: Whole Blood (Edta)
Sample No	: WHB1422755		
Ref Doctor	: SELF	**Pres Doctor:**	:
Emp/Auth/TPA ID	: TEAM MEDIWHEEL		
Sponsor Name	: ARCOFEMI HEALTHCARE LIMITED		

DEPARTMENT OF LABORATORY MEDICINE

TEST NAME	RESULT	BIOLOGICAL REFERENCE INTERVALS	UNITS
HAEMOGRAM			
HAEMOGLOBIN Method: Non Cyanide,Sls Based	13.1	13-17 gm/dl	gm/dl
TOTAL WBC COUNT: Method: Electrical Impedence	6,600	4000 - 10000	thousand/cumm
RBC COUNT Method: Electrical Impedence	4,63	4.5 - 5.5	Million/Cumm.
HEMATOCRIT(PCV) Method: Cumulative Pulse	41.3	40 - 50	%
MCV Method: Calculated	89.4	83 - 101	fl
MCH Method: Calculated	28.4	27 - 32	pg
MCHC Method: Calculated	31.8	31.5 - 34.5	gm/dl
PLATELET COUNT Method: Electrical Impedence	2.74	1.5 - 4.0	Lakhs/c.mm
NEUTROPHIL Method: Microscopy	60	40 - 80	%
LYMPHOCYTE Method: Microscopy	30	20 - 40	%
MONOCYTE Method: Microscopy	05	2 - 10	%
EOSINOPHIL Method: Microscopy	05	1 - 6	%
BASOPHIL Method: Microscopy	00	< 1 - 2	%
ESR Method: Westergren's Method	09	M 10 F 12	mm/hr

End of the report

Results are to be correlated clinically

Lab Technician / Technologist
GHI0029

DR. S.K SHARMA (V)
MBBS MD
MD PATHOLOGY

Patient Name	: Mr. ABHISHEK MISHRA	**Age / Gender**	: 25Y/Male
UHID/MR No.	: FABR.0000007353	**OP Visit No**	: FABROPV8745
Visit Date	: 03-05-2024 09:10	**Reported on**	: 03-05-2024 12:18
Sample Collected on	: 03-05-2024 10:58	**Specimen**	: Whole Blood (Edta)
Sample No	: WHB1422755		
Ref Doctor	: SELF	**Pres Doctor:**	:
Emp/Auth/TPA ID	: TEAM MEDIWHEEL		
Sponsor Name	: ARCOFEMI HEALTHCARE LIMITED		

Patient Name	: Mr. ABHISHEK MISHRA	**Age / Gender**	: 25Y/Male
UHID/MR No.	: FABR.0000007353	**OP Visit No**	: FABROPV8745
Visit Date	: 03-05-2024 09:10	**Reported on**	: 03-05-2024 12:18
Sample Collected on	: 03-05-2024 10:58	**Specimen**	: Plasma(Fluoride)
Sample No	: PLF1352726		
Ref Doctor	: SELF	**Pres Doctor:**	:
Package Name	: ARCOFEMI - MEDIWHEEL - PMC PACK H - PAN INDIA - FY2324		
Emp/Auth/TPA ID	: TEAM MEDIWHEEL		
Sponsor Name	: ARCOFEMI HEALTHCARE LIMITED		

DEPARTMENT OF LABORATORY MEDICINE

TEST NAME	RESULT	BIOLOGICAL REFERENCE INTERVALS	UNITS
GLUCOSE - (FASTING)			
GLUCOSE FASTING,, Method: (GOD-POD)	91.0	CHILD Child: 60-100 Cord Blood: 45-96 Newborn(1day) : 40-60 Newborn>1day : 50-80 ADULT Normal: <100 Pre-diabetes: 100-125 Diabetes: 126	mg/dl

End of the report

Results are to be correlated clinically

Lab Technician / Technologist
GHI0029

DR. S.K SHARMA (V)
MBBS MD
MD PATHOLOGY

Patient Name	: Mr. ABHISHEK MISHRA	**Age / Gender**	: 25Y/Male
UHID/MR No.	: FABR.0000007353	**OP Visit No**	: FABROPV8745
Visit Date	: 03-05-2024 09:10	**Reported on**	: 03-05-2024 12:18
Sample Collected on	: 03-05-2024 10:58	**Specimen**	: Serum
Sample No	: SR01939982		
Ref Doctor	: SELF	**Pres Doctor:**	:
Emp/Auth/TPA ID	: TEAM MEDIWHEEL		
Sponsor Name	: ARCOFEMI HEALTHCARE LIMITED		

DEPARTMENT OF LABORATORY MEDICINE

TEST NAME	RESULT	BIOLOGICAL REFERENCE INTERVALS	UNITS	REMARKS
ALT (SGPT)				
ALT (SGPT) Method: IFCC WITHOUT P5P	20.0	Up to 45	U/L	
BILIRUBIN - TOTAL				
TOTAL BILIRUBIN .. Method: Diazo.	0.93	Adults: 0-2.0 Cord: < 2 Newborns,premature 0-1 days: 1.0-8.0 1-2 days: 6.0-12.0 3-5 days: 10.0-14.0 Newborns, full term: 0-1 days: 2.0-6.0 1-2 days: 6.0-10.0 3-5 days: 4.0-8.0	mg/dl	D. BILIRUBIN 0.30
CREATININE				
CREATININE .. Method: Enzymatic	0.99	ADULT MALE: 0.7-1.3 Female: 0.6-1.1 (0-2) Months Newborn: 0.3-1.0 (1-10) Years Child: 0.3-0.7 2 Months- 1 Years Infant: 0.2-0.4 (10-19) Years Adolescent: 0.5-1.0	mg/dl	
BUN/CREATININE RATIO				

Report

End of the report

Results are to be correlated clinically

Lab Technician / Technologist
GHI0029

DR. S.K SHARMA (V)
MBBS MD
MD PATHOLOGY

Patient Name	: Mr. ABHISHEK MISHRA	**Age / Gender**	: 25Y/Male
UHID/MR No.	: FABR.0000007353	**OP Visit No**	: FABROPV8745
Visit Date	: 03-05-2024 09:10	**Reported on**	: 03-05-2024 12:18
Sample Collected on	: 03-05-2024 10:58	**Specimen**	: Serum
Sample No	: SR01939982		
Ref Doctor	: SELF	**Pres Doctor:**	:
Emp/Auth/TPA ID	: TEAM MEDIWHEEL		
Sponsor Name	: ARCOFEMI HEALTHCARE LIMITED		

Patient Name	: Mr. ABHISHEK MISHRA	**Age / Gender**	: 25Y/Male
UHID/MR No.	: FABR.0000007353	**OP Visit No**	: FABROPV8745
Visit Date	: 03-05-2024 09:10	**Reported on**	: 03-05-2024 12:18
Sample Collected on	: 03-05-2024 10:58	**Specimen**	: Urine
Sample No	: UR1059717		
Ref Doctor	: SELF	**Pres Doctor:**	:
Emp/Auth/TPA ID	: TEAM MEDIWHEEL		
Sponsor Name	: ARCOFEMI HEALTHCARE LIMITED		

DEPARTMENT OF LABORATORY MEDICINE

URINE ROUTINE EXAMINATION

CLINICAL PATHOLOGY

Tests	Result	Units	Bioliogical Ref Range	Test Method
URINE EXAMINATION				
Physical Examination				
Colour	: Pale Yellow			
Quantity	: 30	ML		
Appearance	: Clear			
Specific Gravity	:1.025		1.010 - 1.030	
Reaction (pH)	: Acidic			
Chemical Examination				
Proteins	: Absent			
Glucose	: Absent			
Occult Blood	: Absent			
Ketones	: Absent			
Urobilinogen	: Normal			
Bile Pigments	: Absent			
Microscopic Examination				
Red Blood Cells	:NIL	/hpf	00 - 03	
Pus Cells	:1-2	/hpf	00 - 05	
Epithelial Cells	:1-2	/hpf		
Casts	: Absent			
Crystals	: Absent			
Amorphous Deposits	: Absent			

End of the report

Results are to be correlated clinically

Lab Technician / Technologist
GHI0029

DR. S.K SHARMA (V)
MBBS MD

Patient Name	: Mr. ABHISHEK MISHRA	**Age / Gender**	: 25Y/Male
UHID/MR No.	: FABR.0000007353	**OP Visit No**	: FABROPV8745
Visit Date	: 03-05-2024 09:10	**Reported on**	: 03-05-2024 12:18
Sample Collected on	: 03-05-2024 10:58	**Specimen**	: Urine
Sample No	: UR1059717		
Ref Doctor	: SELF	**Pres Doctor:**	:
Emp/Auth/TPA ID	: TEAM MEDIWHEEL		
Sponsor Name	: ARCOFEMI HEALTHCARE LIMITED		

MD PATHOLOGY

Patient Name	: Mr. ABHISHEK MISHRA	**Age / Gender**	: 25Y/Male
UHID/MR No.	: FABR.0000007353	**OP Visit No**	: FABROPV8745
Visit Date	: 03-05-2024 09:10	**Reported on**	: 03-05-2024 13:22
Sample Collected on	: 03-05-2024 10:58	**Specimen**	: Plasma(PP)
Sample No	: PLP737949		
Ref Doctor	: SELF	**Pres Doctor:**	:
Package Name	: ARCOFEMI - MEDIWHEEL - PMC PACK H - PAN INDIA - FY2324		
Emp/Auth/TPA ID	: TEAM MEDIWHEEL		
Sponsor Name	: ARCOFEMI HEALTHCARE LIMITED		

DEPARTMENT OF LABORATORY MEDICINE

TEST NAME	RESULT	BIOLOGICAL REFERENCE INTERVALS	UNITS
GLUCOSE - (POST PRANDIAL)			
GLUCOSE POST PRANDIAL, Method: GOD-PAP	108.0	Normal: <140	mg/dl

End of the report

Results are to be correlated clinically

Lab Technician / Technologist
GHI0029

DR. S.K SHARMA (V)
MBBS MD
MD PATHOLOGY

Apollo Clinic
Expertise. Closer to you.

POWER PRESCRIPTION

NAME: Abhishek ji GENDER: M/F DATE: 3/5/24

AGE: 25 UHID:

	RIGHT EYE				LEFT EYE			
	SPH	CYL	AXIS	VISION	SPH	CYL	AXIS	VISION
DISTANCE	Plan	—	—	6/6	Plano	—	—	6/6
NEAR				N6				N6

INSTRUCTIONS: Colourcon Abnormal Abnormal Red green Colour blindness

SIGNATURE

Licensee: Gurjar Hospital & Endoscopy Centre Pvt. Ltd.
1, Scheme No. 44-B, Siddharth Nagar, Bhanwarkuan Square,
A. B. Road, INDORE (M.P.) 452 001
E-Mail: ab.road@apolloclinic.com Visit us at : www.apolloclinic.com

TO BOOK AN APPOINTMENT 0731 4870 738
FOR SAMPLE COLLECTION 9893 110 657

Consultations I Diagnostics I Health Checks I C T Scan I Foetal Sonogram I Health@Home I Diabetes Care I Dentistry I Minor Procedures I Physiotherapy I Pharmacy

Apollo Clinic
Expertise. Closer to you.

Name	MR ABHISHEK MISHRA 25 YRS				
Age/Sex	25 Y/M	Patient ID	03052403	Referred By	
Study Date	2024-05-03 09:45		Report Date	2024-05-03 11:03	

CHEST PA VIEW

Observations-

The lung fields are clear

Both hilae are normal

Cardiophrenic and costophrenic angles are normal

The trachea is central

The mediastinal and cardiac silhouette are normal

Cardiothoracic ratio is normal

Bones of the thoracic cage normal

Soft tissues of the chest wall are normal

Impression

No significant abnormality is seen

Advice-

Clinical correlation
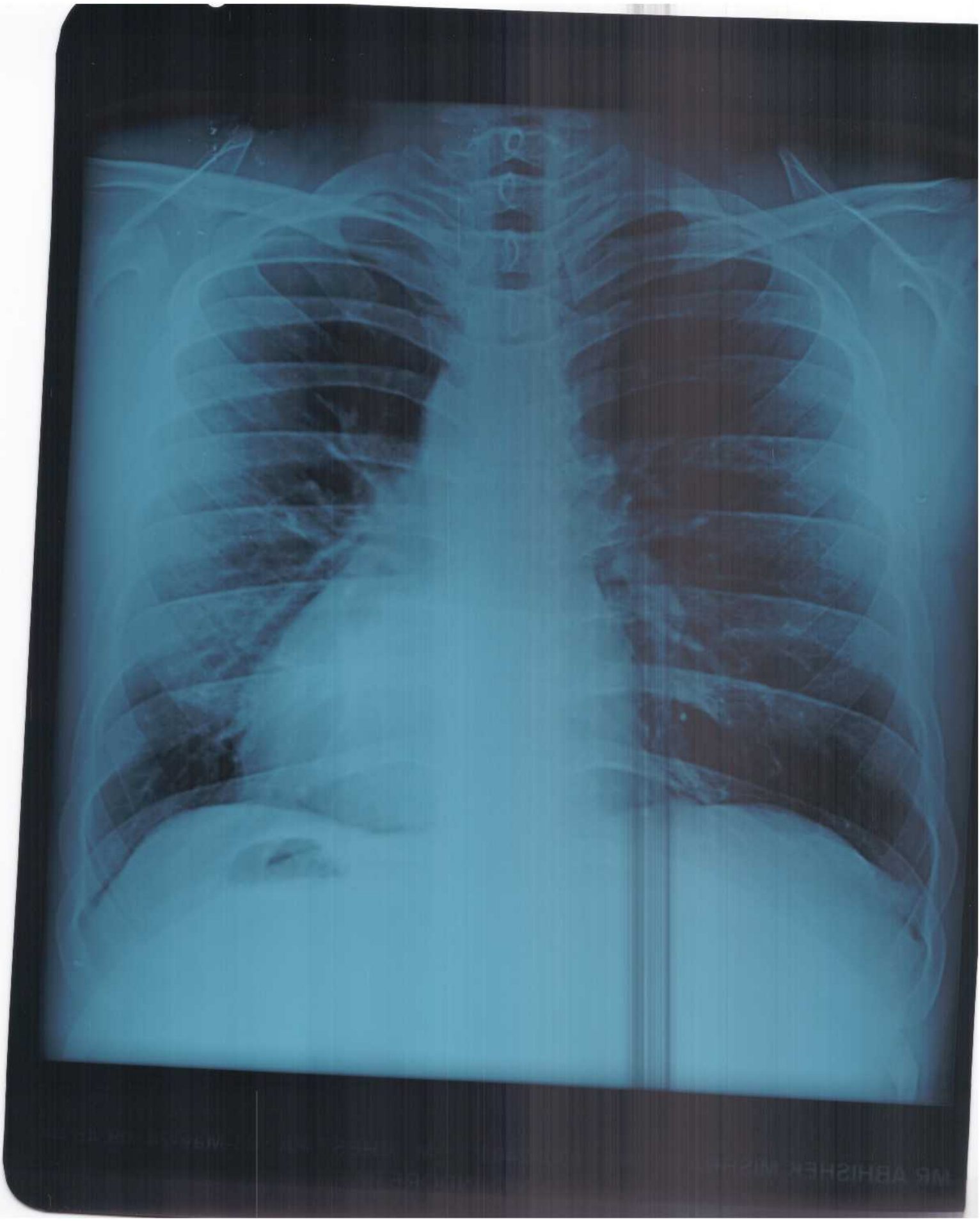
Dr Anil Kumar Shukla
MBBS, MD (Radiology)