

GULATI HOSPITAL

169, Sarojini Colony, Near Bus Stand,
YAMUNA NAGAR - 135 001

Dr. J.K. Gulati

M.D., D.N.B. (AIIMS, New Delhi)
Consultant Physician & Heart Specialist

Dr. Sarita Gulati

D.G.O., DCH (Gynaecologist)
Ex. SMO, Civil Hospital, YNR.

Nikeont

23 M

27.08.22

Gen. Physical Exam: -

No specific complaints

Pulse = 80 / min regular

HR 110/50

JVP - 0

No anemia / cyanosis / jaundice / edema

Chest - R/L vesic. breaths no added sounds

over S₁ & S₂ no

Abd - no abnormalities

Dr. J.K. Gulati
27/8/22
DR. J.K. GULATI
MD, DNB
GULATI HOSPITAL
Near Bus Stand, Yamuna Nagar



K.V. CLINICAL COMPUTERISED LABORATORY

Inside

GULATI HOSPITAL

169, Sarojini Colony, Phase-I, YAMUNA NAGAR - 135 001

Equipped with Latest Computerised Analyzer (CBA-300)

NAME. MR. VIKRANT

Age/Sex:-23/M

DATE :-27.08.2022

COMPLETE HAEMOGRAM

Normal Values

Hb	14.4 gm%	12 - 17 gm%
RBC COUNT	5.30m/cu mm	4 - 5.5 m / cu mm
WBC COUNT	10,400cu/ mm	4000-11000 /cu mm
PLATELET COUNT	1.98Lac/ cu mm	1.5 - 4 lac/ cu mm
DLC Polymorph	65	40-70%
Lymphocytes	30	20-45%
Monocytes	02	2-19%
Eosinophils	03	1-6 %
MCH	29.4 pg	28-35pg/cell
MCV	95.2 fl	86-98 fl
MCHC	35.5%	32- 36 gm%
HAEMATOCRIT	50.0%	42- 52 %
ESR	05mm/hr	0.0-10mm/hr

DR. J.K. GULATI
MD, DNB
GULATI HOSPITAL
Near Bus Stand, Yamuna Nagar

Lab Incharge

THIS REPORT IS STRICTLY NOT VALID FOR MEDICO-LEGAL PURPOSE.

IN CASE ANY MISPRINTING OR ABNORMAL RESULT FOR ANY MISTAKE PLEASE CONTACT TO US IMMEDIATELY
(Wishing for your speedy recovery)



K.V. CLINICAL COMPUTERISED LABORATORY

Inside GULATI HOSPITAL

169, Sarojini Colony, Phase-I, YAMUNA NAGAR - 135 001

Equipped with Latest Computerised Analyzer (CBA-300)

NAME MR. VIKRANT

AGE/SEX:-23/M

DATE 27.08.2022

BLOOD PROFILE

TEST	RESULT	NORMAL VALUE
B. Sugar-F	90.0mg%	70-110mg%
B.Sugar-PP	100.0mg%	70-140mg%
HbA1C	4.8 %	<6 %
Blood Group	'B' +VE	
S.CREATININE	1.0mg%	0.1 -1.5mg%
B.U N	14.0mg%	10-20mg%
S. Uric Acid	6.0mg%	3.0-7.0mg%
S. BILIRUBIN	0.8 mg%	0.2- 1.0mg%
DIRECT	0.1 mg%	0.0 -0.2 mg%
INDIRECT	0.7mg%	0.1 - 1.0 mg%
SGOT	35 IU/L	5-40 IU/L
SGPT	25 IU/L	5 -35 IU/L
GGTP	42 IU/L	M 11-49U/L F 7-32 U/L
TOTAL PROTEINS	7.7gm/dl	5.5 - 8.0 gm/dl
ALBUMIN	4.5 gm/dl	3.5 -5.5 gm/dl
GLOBULIN	3.3 gm/dl	2.5 -3.5 gm/dl
RATIO	1:1	
TOTAL CHOLESTROL	188mg%	(130- 200)
LDL	125mg%	< 150)
HDL	42 mg%	(30 - 55)
VLDL	21mg%	(5- 35)
TRIGLYCERIDES	105mg%	(65- 170)
CHOLESTROL / HDL RATIO	4.4	

URINE EXAMINATION

Reaction	Acidic	Acidic
Albumin	Nil	Nil
Sugar	Nil	Nil
Specific gravity	1014	1008-1025
M/E		
Pus cell	Nil	/HPF
RBCs	Nil	/HPF
Epithelial Cell	Not Seen	/HPF
Crystals	Nil	/HPF
Casts	Nil	/HPF
Any other finding	Nil	/HPF

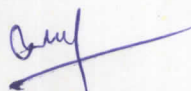
DR. J.K. GULATI
 MD, DNB
 GULATI HOSPITAL
 Near Bus Stand, Yamuna Nagar

Lab Incharge

THIS REPORT IS STRICTLY NOT VALID FOR MEDICO-LEGAL PURPOSE.

IN CASE ANY MISPRINTING OR ABNORMAL RESULT FOR ANY MISTAKE PLEASE CONTACT TO US IMMEDIATELY

(Wishing for your speedy recovery)



K.V. CLINICAL COMPUTERISED LABORATORY

Inside

GULATI HOSPITAL

169, Sarojini Colony, Phase-I, YAMUNA NAGAR - 135 001

Equipped with Latest Computerised Analyzer (CBA-300)

MR. VIKRANT

AGE 23 /MALE

DATE 27.08.2022

TEST NAME

RESULTS

UNITS

BIO.REF.INTERVAL

THYROID PROFILE,TOTAL,SERUM

(CLIA)

T3.TOTAL

0.80

ng/mL

0.60-1.81

T4.TOTAL

7.54

ug/dL

5.01-12.45

TSH

4.15

uIU/mL

0.35-5.50

DR. J.K. GULATI
MD, DNB
GULATI HOSPITAL
Near Bus Stand, Yamuna Nagar

Lab Incharge

THIS REPORT IS STRICTLY NOT VALID FOR MEDICO-LEGAL PURPOSE.

IN CASE ANY MISPRINTING OR ABNORMAL RESULT FOR ANY MISTAKE PLEASE CONTACT TO US IMMEDIATELY

(Wishing for your speedy recovery)

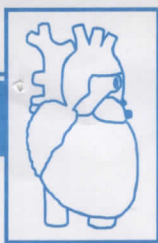

GULATI HOSPITAL

169, Sarojini Colony, Near Bus Stand,
YAMUNA NAGAR. - 135 001

Dr. J.K. Gulati

M.D., D.N.B. (AIIMS, New Delhi)
Consultant Physician & Heart Specialist

Dr. Sarita Gulati

D.G.O., DCH (Gynaecologist)
Ex. SMO, Civil Hospital, YNR.

ECHOCARDIOGRAPHY

NAME MRS VIKRANT AGE & SEX 23 M

DATED 27.08.22

M-MODE PARAMETERS

		Normal Values
Left Ventricular ED Dimension	4.8 cm	(3.7-5.6cm)
Left Ventricular ES Dimension	3.0 cm	(2.2-4.0cm)
Right Ventricular ED Dimension	2.2 cm	(0.7-2.6cm)
Inter Ven.Septum thickness (D)	1.0 cm	(0.6-1.1cm)
LVPosterior Wall thickness (D)	0.9 cm	(0.6-1.1cm)
Aortic root diameter	3.1 cm	(2.0-3.7cm)
Left Atrial Diameter	3.0 cm	(1.9-4.0cm)

INDICES OF LV SYSTOLIC FUNCTIONS (NORMAL VALUES)

Ejection Fraction	65 %	(54-76%)
Fractional Shortening	38 %	(25-46%)

MITRAL VALVE

Thin, and it moves posteriorly during diastole. No subvalvular pathology, no anterior leaflet pathology, no prolapsed or flutter or systolic anterior motion

TRICUSPID VALVE

Valve is normal looking, no prolapse is seen

AORTIC VALVE

All three cusps seen, opens fully during systole with central closure

PULMONARY VALVE

Thin opens well, Pulmonary Aartery not dilated

LEFT VENTRICLE

No hypertrophy, Chamber slightly dilated No segmental wall motion abnormality

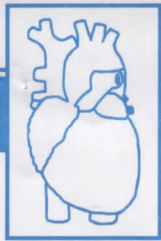

GULATI HOSPITAL

169, Sarojini Colony, Near Bus Stand,
YAMUNA NAGAR - 135 001

Dr. J.K. Gulati

M.D., D.N.B. (AIIMS, New Delhi)
Consultant Physician & Heart Specialist

Dr. Sarita Gulati

D.G.O., DCH (Gynaecologist)
Ex. SMO, Civil Hospital, YNR.

PULSE & CONTINUOUS WAVE DOPPLER

NO mitral regurgitation.

No aortic regurgitation.

NO Tricuspid regurgitation .

No pulmonary regurgitation.

Predicted PA pressure (S)=25MM of Hg

COLOUR FLOW IMAGING

No Mitral regurgitation.

No aortic regurgitation.

No tricuspid regurgitation.

No pulmonary regurgitation.

COMMENTS

No LA, LAA, LV CLOT seen.

No vegetation on any valve

No intra cardiac mass.

Pericardial effusion.

IAS, IVS intact.

IMPRESION:- Echocardiography Findings are suggestive of

Normal Systolic and diastolic Functions

No Evidence of Hypertrophy

Dr J K Gulati MD, DNB (Medicine)

DR. J.K. GULATI

MD, DNB

GULATI HOSPITAL

Near Bus Stand, Yamuna Nagar

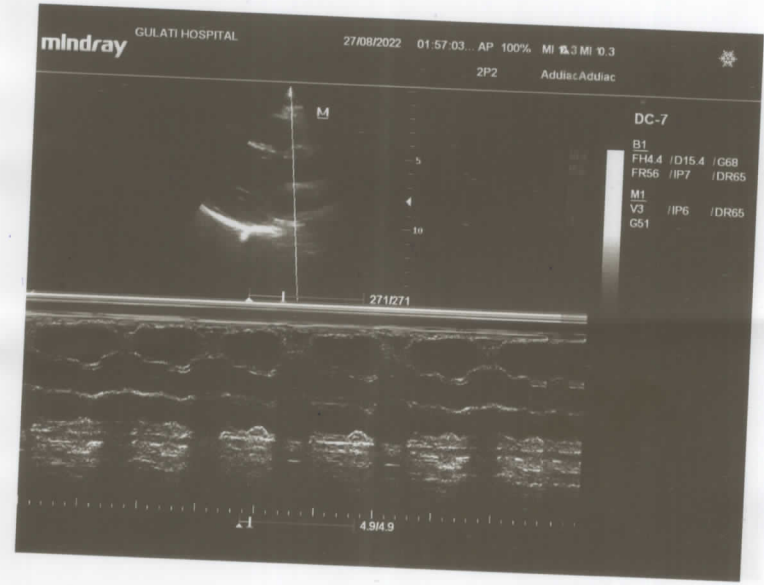
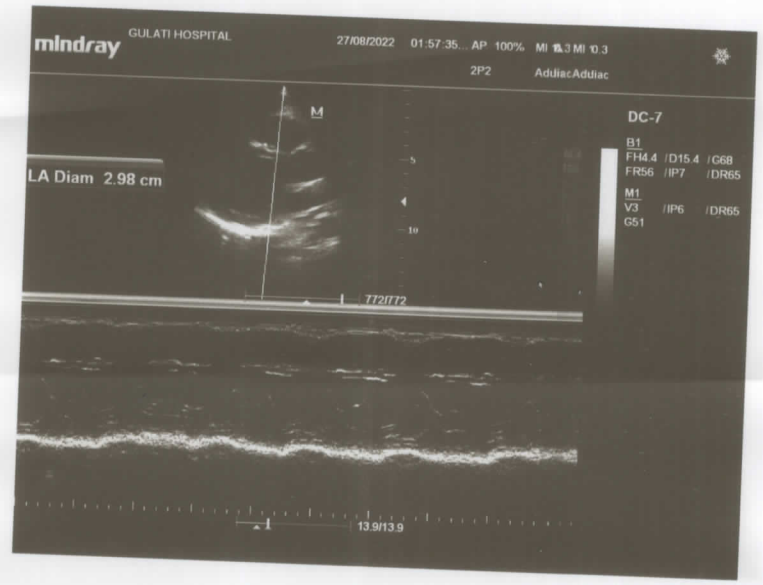

vibrant 23

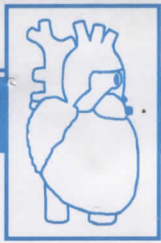

GULATI HOSPITAL

169, Sarojini Colony, Near Bus Stand,
YAMUNA NAGAR. - 135 001

Dr. J.K. Gulati

M.D., D.N.B. (AIIMS, New Delhi)
Consultant Physician & Heart Specialist

Dr. Sarita Gulati

D.G.O., DCH (Gynaecologist)
Ex. SMO, Civil Hospital, YNR.

ULTRASONOGRAPHY (WHOLE ABDOMEN)

NAME MR VIKRANT

AGE & SEX 23 M 27.08.22

LIVER - Liver size is normal and it shows normal echopattern with normal vasculature and normal intrahepatic biliary radical pattern. No mass lesion seen.

GALL BLADDER -It shows normal echopattern with normal smooth wall. No evidence of hyperechoic shadow or acoustic shadow is seen in the region.

CBD measures within normal limits.

PANCREAS -Part of head visualized- shows normal echo pattern. Rest-obscured.

KIDNEYS- Both kidneys measure within normal limits with normal echogenic Pattern and well maintained corticomedullary distinction. No evidence of hydronephrotic change is seen. No calculus seen.

SPLEEN -No abnormal echoes detected from the splenic area.

URINARY BLADDER -Bladder is well distended and has normal smooth wall. No mass lesion is seen

PROSTATE- No abnormal echoes could be seen from it.

No free fluid seen in the peritoneal cavity.

CONCLUSION :- NO ABNORMALITY IN THE PRESENT STUDY.

DR. J.K. GULATI
MD, DNB
GULATI HOSPITAL
Near Bus Stand, Yamuna Nagar



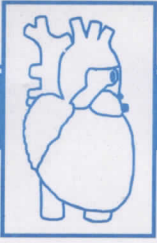

HOS. 260633
RES. 261633

GULATI HOSPITAL

169, Sarojini Colony, Near Bus Stand,
YAMUNA NAGAR - 135 001

Dr. J.K. Gulati

M.D., D.N.B. (AIIMS, New Delhi)
Consultant Physician & Heart Specialist

Dr. Sarita Gulati

D.G.O., DCH (Gynaecologist)
Ex. SMO, Civil Hospital, YNR.

X - RAY Chest PA

Date:-27/08/2022

Age/Sex:-23 Y/M

Name:-Mr.Vikrant

Skin and soft tissue normal

Bony and skeleton normal

Trachea is central

Mediastinum is normal

Heart size and shape Normal

DR. J.K. GULATI
MD, DNB
GULATI HOSPITAL
Near Bus Stand, Yamuna Nagar

VIKRAJ T

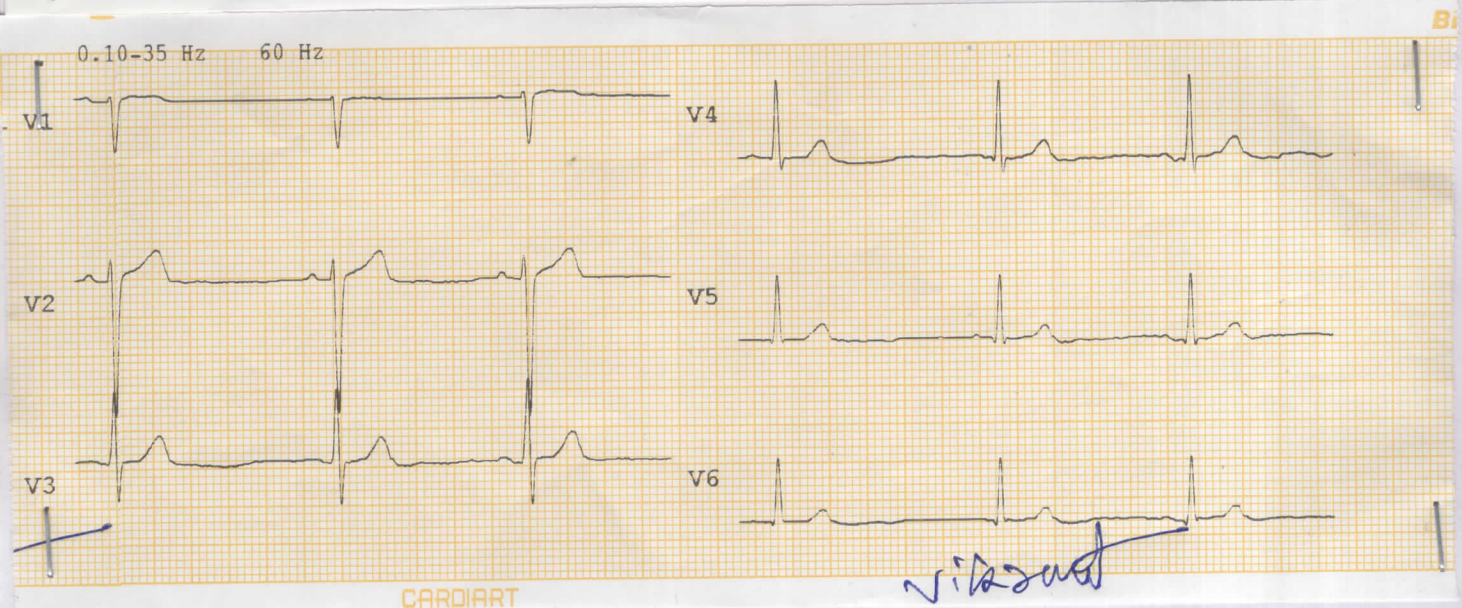
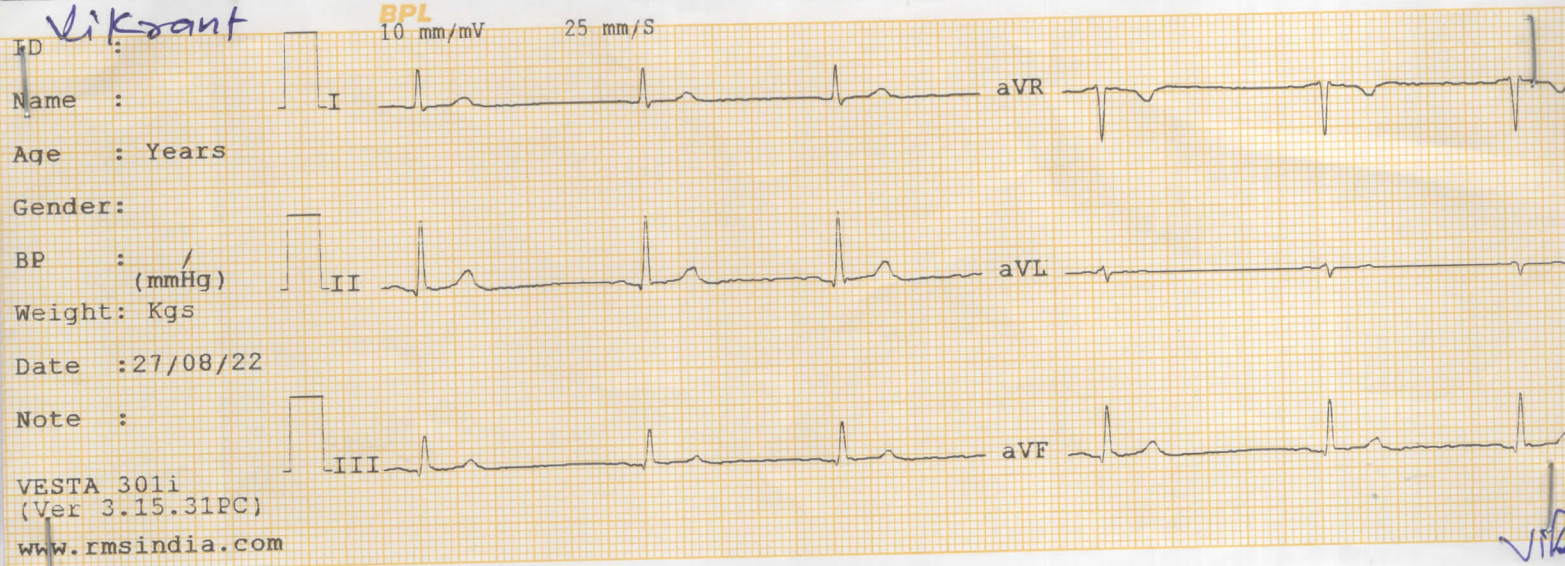

ECG REPORT:- Within Normal Limits

Signature

DR. J.K. GULATI
MD, DNB
GULATI HOSPITAL
Near Bus Stand, Yamuna Nagar

PA

L

8cm

4cm

DR. J.K. GULATI
MD.DN.B
PHYSICIAN & HEART SPECIALIST



169, near Bus Stand, Sarojini Colony, Model
Town, Yamuna Nagar, Haryana 135001, India

Latitude

30.137313°

Longitude

77.277865°

LOCAL 11:46:27

GMT 06:16:27

SATURDAY 08.27.2022

ALTITUDE 144 METER