



STAR HOSPITAL

(A unit of Magadh Nursing Home)

An ISO 9001:2015 Certified Hospital

Between East of Alok Petrol Pump &
West of Mahindra Show Room in
Bypass Fourlane, Fatuha Road,
Bari Pahari, Patna
Ph: 9431046838, 9334269730, 7488893768

Sanita Sonal
35yr 12

All Geleg 40 Comm for Annual Health check up
HT 165cm BP 100/70mmHg Pulse 88/min
Pulse 22.0 SpO2 98%

Palpation
Cervical
Aorta Nil

P/A Nil

Liver
Spleen Nil

Chest
Lungs Nil

Echocardiography - Within Normal limit

ECG - Normal

Chest X-ray PA view - Polycystic bronchovascular markings

Blood investigation - Within Normal limit

USG of UTA - Rt small renal Calculi 10x10mm. Others Normal

Vision Far (R 6/6 Near (R 6/6 Colour - Normal

ENT - Both tympanic membrane intact

Diet - No special dietary advice.



No hearing defect

Sush
-etaha



STAR HOSPITAL

(A unit of Magadh Nursing Home)

An ISO 9001:2015 Certified Hospital

Between East of Alok Petrol Pump &
West of Mahindra Show Room in
Bypass Fourlane, Fatuha Road,
Bari Pahari, Patna
Ph.: 9431046838, 9334269730, 7488893768

Santa Sural
35yr F

22/3/24

do come for annual health check up

Ht - 165cm

wt - 60kg

BMI - 22.0

Pulse - 93/min

BP - 100/70 mmHg

SpO₂ - 98%

Heart / WAD

MH - PC cycle 3-4 days

Yellow
cyanosis / normal
Spleen

Old P+2 ← take two sp abdomen
last 2 wks of 14 months old.

RA - Abdomen soft
liver / WAD
spleen

HE - Vagina / normal
cervix

Pallabata Suman

22/3/24





STAR HOSPITAL

(a Unit Of Magadh Nursing Home)

An Iso 9001:2015 Certified Hospital

Between East of Alok Petrol Pump &
West of Mahindra Show Room in
Bypass Fourlane Road
Bari Pahari, Patna
Ph.: 9431046838, 9334269730, 7468893768

DR. ASHISH RANJAN SINGH

BDS (Hon) MU

Consultant Oral & Dental Surgeon

Ph.: 9470585838, 9852542738

DR. VINAY KUMAR

BDS, MIDA

Consultant Oral Dental Surgeon

Not for Medico Legal Purpose

Name: Sarita Sonal

Date: 22/03/24

Add:

Age/Sex: 33y/F

Qc:- Pt comes for dental check up

GE:-

- Dental Caries wst $\frac{\quad}{7}$
- Impacted wst $\frac{\quad}{8}$

Adv:-

- OPG (Pan) to be sh.

Pr:-

- Thermal Repair toothpaste $\frac{1}{22/03/24}$





STAR HOSPITAL

(A unit of Magadh Nursing Home)

An ISO 9001:2015 Certified Hospital

Between East of Alok Petrol Pump &
West of Mahindra Show Room in
Bypass Fourlane, Fatuha Road,
Bari Bahari, Patna
Ph.: 9431046838, 9334269730, 7488893768

Collection Date/Time : 22/03/2024/ 9:10:41 AM
Bill No : 232414146
Patient's Name : SARITA SONAL
Referred By : Dr. Self

Reporting Date/Time 22/03/2024/ 4:50:31 PM
Uhid/Lab ID : 23241880 /
Age / Sex : 35 Years/Female
Bed No : //

HAEMATOLOGY EXAMINATION

Investigation Name	Result	Reference Range
HGB	13.40 gm/dl	12 — 15
R.B.C	4.47 million/Cu mm	3.5 — 5.5
H.C.T	41.0 %	36 — 50
M.C.V	91.80 fl	73 — 91
M.C.H	30.0 pg	27 — 32
M.C.H.C	32.70 g/dL	31.5 — 34.5
PLATELET COUNT	1.29 Lakh's/Cu. mm	1.50 — 4.50
W.B.C	9000 /cu mm	4000 — 11000
DIFFERENTIAL COUNT		
NEUTROPHILS	60 %	40 — 70
LYMPHOCYTES	35 %	20 — 40
EOSINOPHILS	02 %	01 — 06
MONOCYTES	03 %	02 — 10
BASOPHILS	00 %	00 — 02



LAB TECHNICIAN

Dr. T.K. Chakraverti
M.B.B.S. M.D.
(Microbiology)
Reg No.-35807/06

PATHOLOGIST



STAR HOSPITAL

(A unit of Magadh Nursing Home)

An ISO 9001:2015 Certified Hospital

Between East of Alok Petrol Pump &
West of Mahindra Show Room in
Bypass Fourlane, Fatuha Road,
Bari Pahari, Patna
Ph.: 9431046838, 9334269730, 7488893768

Collection Date/Time : 22/03/2024/ 9:10:41 AM
Bill No : 232414146
Patient's Name : SARITA SONAL
Referred By : Dr. Self

Reporting Date/Time : 22/03/2024/ 4:50:31 PM
Uhid/Lab ID : 23241880 /
Age / Sex : 35 Years/Female
Bed No : //

BIO-CHEMISTRY EXAMINATION

Investigation Name	Result	Reference Range
--------------------	--------	-----------------

LIVER FUNCTION TEST

SERUM BILIRUBIN

TOTAL	0.69 mg/dl	0.3 — 1.0
DIRECT	0.26 mg/dl	0.1 — 0.3
INDIRECT	0.43 mg/dl	0.2 — 0.7

SGPT	16.56 IU/LT	05 — 40
SGOT	21.0 U/Lt	05 — 40
SERUM ALKALINE PHOSPHATASE	201.0 U/Lt	Adult :- 39 - 137 U/L New born : 95 - 368 U/L (<14 yrs) :- 58 - 460 IU/L

SERUM PROTEIN

PROTEIN	6.90 gm/dl	6.0 — 8.0
ALBUMIN	3.72 gm/dl	3.7 — 5.3
GLOBULIN	3.18 gm/dl	2.3 — 3.6
A : G RATIO	1.17	1.0 — 2.3



LAB TECHNICIAN

Dr. T.K. Chakraverti
M.B.B.S. M.D.
(Microbiology)
Reg. No.-35987/06

PATHOLOGIST



STAR HOSPITAL

(A unit of Magadh Nursing Home)

An ISO 9001:2015 Certified Hospital

Between East of Alok Petrol Pump &
West of Mahindra Show Room in
Bypass Fourlane, Fatuha Road,
Bari Pahari, Patna
Ph.: 9431046838, 9334269730, 7488893768

Collection Date/Time : 22/03/2024/ 9:10:41 AM
Bill No : 232414146
Patient's Name : SARITA SONAL
Referred By : Dr. Self

Reporting Date/Time: 22/03/2024/ 4:50:30 PM
Uhid/Lab ID : 23241880 /
Age / Sex : 35 Years/Female
Bed No : //

BIO-CHEMISTRY EXAMINATION

Investigation Name	Result	Reference Range
BLOOD SUGAR FASTING	72.0 mg/dl	70 — 110
BLOOD SUGAR PP	83.0 mg/dl	70 — 140
GAMMA-GT	33.0 U/Lt	9 — 52 (Male: <55 (Female: <38

KIDNEY FUNCTION TEST

BLOOD UREA	18.0 mg/dl	5.0 — 40.0
SERUM CREATININE	0.64 mg/dl	0.6 — 1.4
SERUM URIC ACID	5.09 mg/dl	2.5 — 6.0
BUN	8.41 mg/dl	7.5 — 23.0

LIPID PROFILE

TOTAL CHOLESTEROL	188.0 mg/dl	140 — 200
TRIGLYCERIDE	129.0 mg/dl	30 — 160
HDL CHOLESTEROL	54.0 mg/dl	35 — 90
VLDL CHOLESTEROL	25.8 mg/dl	06 — 32
LDL CHOLESTEROL	108.2 mg/dl	85 — 130
LDL /HDL RATIO	2	1.5 — 3.0
TC / HDL	3.48	< 3.0 - Low Risk 3.0 - 5.0 Avg. Risk > 5.0 High Risk





STAR HOSPITAL

(A unit of Magadh Nursing Home)

An ISO 9001:2015 Certified Hospital

Between East of Alok Petrol Pump &
West of Mahindra Show Room in
Bypass Fourlane, Fatuha Road,
Bari Pahari, Patna
Ph.: 9431046838, 9334269730, 7488893768

Collection Date/Time : 22/03/2024/ 9:10:41 AM
Bill No : 232414146
Patient's Name : SARITA SONAL
Referred By : Dr. Self

Reporting Date/Time 22/03/2024/ 4:50:31 PM
Uhid/Lab ID : 23241880 /
Age / Sex : 35 Years/Female
Bed No : //

HAEMATOLOGY EXAMINATION

Investigation Name	Result	Reference Range
GLYCOCYLATED HAEMOGLOBIN (HbA1c)	4.69 %	Normal < 8.0 % Good Control : 8.0 - 9.0 % Fair Control : 9.0 - 10.0 % Poor Control : > 10.0 %

INTERPRETATION :

HbA1c is an indicator of glycaemic control .HbA1c has been thought to represent average glycaemia over the past 6-8 wks.A pt. in stable control will have 50 % of their HbA1c formed in the month before sampling, 25 % is in the month before that & the remaining 25 % in the month 2-4.

LEVEL OF HbA1c : < 5.3 % :- may represent an acute & chronic possibility for severe hypoglycaemia events < 5.4-5.7 % :-Represents a very good level of diabetic control (caution should be used to avoid hypoglycaemia).5.8-7.2 % :- Represents a good level of diabetes control (continue to monitor frequently and strive for a reduction of HbA1c level to between 5.8 - 7.0) .- 8.0 % : - Represents a fair level of diabetes control(Suggest physician//patient / evaluation to determine where improvement can be made. >8.0 % :- Represents a sub-optimal level of diabetic control.(This level represents a significant increase in the risk for developing possible chronic complications).Effective intervention is strongly suggested, along with specific diagnostic tests.



LAB TECHNICIAN

Dr. T.K. Chakraverti
M.B.B.S. M.D.
(Microbiology)
Reg. No.-35897/12

PATHOLOGIST



STAR HOSPITAL

(A unit of Magadh Nursing Home)

An ISO 9001:2015 Certified Hospital

Between East of Alok Petrol Pump &
West of Mahindra Show Room in
Bypass Fourlane, Fatuha Road,
Bari Pahari, Patna
Ph.: 9431046838, 9334269730, 7488893768

Collection Date/Time : 22/03/2024/ 9:10:41 AM
Bill No : 232414146
Patient's Name : SARITA SONAL
Referred By : Dr. Self

Reporting Date/Time: 22/03/2024/ 4:50:32 PM
Uhid/Lab ID : 23241880 /
Age / Sex : 35 Years/Female
Bed No : //

IMMUNOLOGY EXAMINATION

Investigation Name	Result	Reference Range
THYROID PROFILE		
T3	0.91 ng/ml	0.52 - 1.90 ng/ml
T4	8.83 µg/dL	M- 4.4 - 10.8 µg/dL F - 4.8 - 11.6 µg/dL
TSH	2.06 µIU/ml	0.30 - 6.02 µIU/ml

Method :- Enhanced Pulse Chemiluminescence Assay by Lumax

Quality Control :- by appropriate (lyphochek Immunoassay Plus Control(BIO-RAD,U.S.A).

The guidelines for pregnancy related reference ranges for T3,T4 & TSH :-

Levels in Pregnancy	Total T3 (ng/ml)	Total T4 (µg/dL)	TSH (µIU/ml)
1 st Trimester	0.52 - 1.90	6.6 - 12.4	0.1 - 2.5
2 nd Trimester	0.52 - 1.90	6.6 - 15.5	0.2 - 3.0
3 rd Trimester	0.52 - 1.90	6.6-15.5	0.3 - 3.0

The guidelines for age related reference ranges of T3,T4 & TSH :-

AGE	TOTAL T3 (ng/ml)	TOTAL T4 (µg/dL)	TSH (µIU/ml)
Premature Infants			0.8 - 5.2
CORD BLOOD	0.4 - 1.3	6.0 - 13.1	1.0 - 17.4
1 - 2 days	0.8 - 2.6	10.7 - 25.8	1.0 - 17.4
3 - 30 days	0.7 - 2.0	7.8 - 19.7	1.7 - 9.1
1 - 12 Months	1.0 - 2.3	5.4 - 13.8	0.8 - 9.1
1 - 7 years	1.2 - 2.0	5.3 - 12.3	0.8 - 8.2
7 - 13 years	1.1 - 2.0	6.0 - 11.1	0.7 - 7.0
13 - 18 years	1.0 - 1.8	4.9 - 10.7	0.7 - 5.7



LAB TECHNICIAN

Dr. T.K. Chakraverti
M.B.B.S. M.D.
(Microbiology)
Reg. No.-35997/06

PATHOLOGIST



STAR HOSPITAL

(A unit of Magadh Nursing Home)

An ISO 9001:2015 Certified Hospital

Between East of Alok Petrol Pump &
West of Mahindra Show Room in
Bypass Fourlane, Fatuha Road,
Bari Pahari, Patna
Ph.: 9431046838, 9334269730, 7488893768

Collection Date/Time : 22/03/2024/ 9:10:41 AM
Bill No : 232414146
Patient's Name : SARITA SONAL
Referred By : Dr. Self

Reporting Date/Time 22/03/2024/ 4:50:32 PM
Uhid/Lab ID : 23241880 /
Age / Sex : 35 Years/Female
Bed No : //

CLINICAL PATHOLOGY EXAMINATION

REPORT ON THE EXAMINATION OF URINE

PHYSICAL EXAMINATION

Volume	30 ml
Colour	Straw
Appearance	Clear
Sediments	Nil

CHEMICAL EXAMINATION

Specific Gravity	1.010
PH	6.5
SUGAR	Nil
ALBUMIN	Nil

MICROSCOPIC EXAMINATION

Erythrocytes / RBC	Nil /hpf
Pus Cells	1-2 /hpf
Epithelial Cells	1-2 /hpf
Casts	Nil
Crystals	Nil
YEAST CELLS	Absent
MICRO-ORGANISM	Absent
Others	Nil

-\$ End of Report \$:-



LAB TECHNICIAN

Dr. T.K. Chakraverti
M.B.B.S. M.D.
(Microbiology)
Reg. No.-35997/06

PATHOLOGIST



STAR HOSPITAL

(A unit of Magadh Nursing Home)

An ISO 9001:2015 Certified Hospital

Between East of Alok Petrol Pump &
West of Mahindra Show Room in
Bypass Fourlane, Fatuha Road,
Bari Pahari, Patna
Ph.: 9431046838, 9334269730, 7488893768

Collection Date/Time : 22/03/2024/ 9:10:51 AM
Bill No : 232414146
Patient's Name : SARITA SONAL
Referred By : Dr. Self

Reporting Date/Time 22/03/2024/ 4:57:38 PM
Uhid/Lab ID : 23241880 /
Age / Sex : 35 Years/Female
Bed No : //

BIO-CHEMISTRY EXAMINATION

Investigation Name	Result	Reference Range
URINE SUGAR	Nil	

HAEMATOLOGY EXAMINATION

BLOOD GROUP		
ABO GROUP	"B"	
RH TYPE	POSITIVE	
ESR	14.0 mm/hr	0 — 15

-\$ End of Report \$-



LAB TECHNICIAN

Dr. T.K. Chakraverti
M.B.B.S. M.D.
(Microbiology)
Reg. No.-35997-05

PATHOLOGIST



STAR HOSPITAL

(A unit of Magadh Nursing Home)

An ISO 9001:2015 Certified Hospital

Between East of Alok Petrol Pump &
West of Mahindra Show Room in
Bypass Fourlane, Fatuha Road,
Bari Pahari, Patna
Ph.: 9431046838, 9334269730, 7488893768

Collection Date/Time : 22/03/2024/ 11:30:56 AM
Bill No : 232414146
Patient's Name : Sarita Soual
Referred By : Dr. Self

Reporting Date/Time : 22/03/2024/04:13:06 PM
Uhid/Lab ID : 23241880/
Age / Sex : 35 Years/ Female
Bed No : //

PAP SMEAR

Cytopath : 01

Specimen : Cervical /Vaginal

Microscopic intermediate : The smear show mainly superficial and Squamous cell with few Polymorphs. No Trichomonas or fungal organisms seen.

Impression : Negative for intraepithelial lesion and malignancy



LAB TECHNICIAN

Dr. T.K. Chakraverti
M.B.B.S. M.D.
(Microbiology)
Reg. No -35907106

PATHOLOGIST
DR. T. K. CHAKARVERTI
MBBS, MD(MICRO)

22-03-2024 10:32:00 AM

ID: 0

savita sonal

Male 35Years

cm kg / mmHg

Room No. :

HR	: 64	bpm
P	: 95	ms
PR	: 160	ms
QRS	: 91	ms
QT/QTc	: 384/399	ms
PQRST	: 56/61/7	"
RV5/SV1	: 0.709/0.556	mV

Diagnosis Information:
 Sinus Rhythm
 Poor R Wave Progression(V3)

Report Confirmed by:

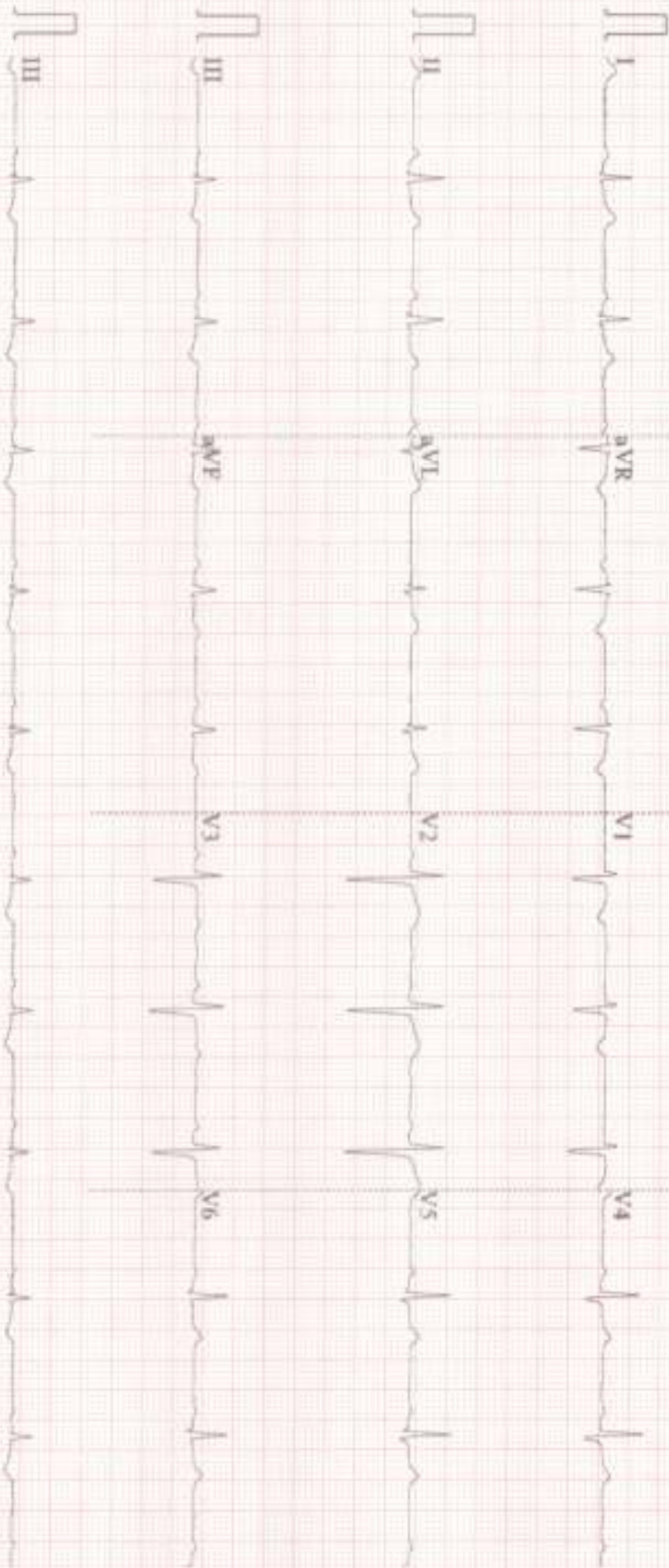



STAR HOSPITAL

(A unit of Magadh Nursing Home)

An ISO 9001:2015 Certified Hospital

Between East of Alok Petrol Pump &
West of Mahindra Show Room in
Bypass Fourlane, Fatuha Road,
Bari Pahari, Patna
Ph.: 9431046838, 9334269730, 7488893768

MRS. SARITA SONAL 35 YRS /F.
Refd. by Star Hospital.

22 MARCH, 2024.

X-Ray Chest PA View:-

The lung fields are clear.
Both C P angles are clear.
The heart is normal.





STAR HOSPITAL

(A unit of Magadh Nursing Home)

An ISO 9001:2015 Certified Hospital

Between East of Alok Petrol Pump &
West of Mahindra Show Room in
Bypass Fourlane, Faluha Road,
Bari Pahari, Patna.
Ph.: 9431046838, 9334269730, 7488893768

ECHOCARDIOGRAPHY & COLOR DOPPLER REPORT

Patient's Name : Mrs. SARITA SONAL

Age/Sex : 35Yrs /F

Date 22/03/24

ECHOCARDIOGRAPHIC

2D & M MODE ECHOCARDIOGRAPHY

Left ventricle

EDD:	40	mm (20 - 28 mm / m ²)	ESD:	26	mm (13 - 21 mm / m ²)
IVS :	08	mm (9-11 mm)	PW:	08	mm (6 -11 mm)
Ejection fraction:	66% (70 ± 8%)		FS:	35	% (34 - 44 %)
IVS:	Intact		LV clot	Absent	

Left atrium/ Aorta 35/30mm

Right ventricle Normal

Right atrium Normal

Pericardium Normal with no pericardial effusion

2D:

Normal LA/LV size and normally contracting left ventricle.
No LVH, No RWMA

Mitral valve

AML/ PML: Normal

Tricuspid valve Normal

Aortic valve Normal

Pulmonary valve Normal

Continuous & Pulse Wave Doppler study

Valve	Velocity (m/sec)			Gradient (mmHg)			Valve area (PHT Method)	Regurg.
	Peak	Mean	EDV	Peak	Mean	EDG		
Mitral	E=1.0 A=0.6			4.0	1.6		4.6	Nil
Tricuspid	E=0.6 A=0.4			1.2	0.4			Nil
Aortic	1.2			5.6	1.6			Nil
Pulmonary	0.9			3.4	1.3			Nil



STAR HOSPITAL

(A unit of Magadh Nursing Home)

An ISO 9001:2015 Certified Hospital

Between East of Alok Petrol Pump &
West of Mahindra Show Room in
Bypass Fourlane, Fatuha Road,
Bari Pahari, Patna
Ph.: 9431046838, 9334269730, 7488893768

Colour Flow Imaging

No TR, No PR/AR/MR
No Shunt Flow

COMMENTS:

- ◆ Normal all chamber size.
- ◆ Normal LV/RV filling pressure
- ◆ Normal contracting LAD, RCA & LCx regions
- ◆ Normal LV diastolic function
- ◆ No LVH,
- ◆ Normal Diastolic Flow (E/A-1.30, E/e'-7)
- ◆ LVEF = 66%
- ◆ No PAH, No RWMA
- ◆ All cardiac valves are normal
- ◆ No MS/TS/AS/PS/AR/PR
- ◆ No clot / vegetation / pericardial effusion.

IMPRESSION:

Normal LA & LV CAVITY

Normal LV & RV systolic function

Normal Diastolic flow (E/A-1.3, E/e'-7)

No RWMA, LVEF - 66%

SIGNATURE
DR. RANJEET KUMAR
(CONSULTANT CARDIOLOGY)
MBBS, PGDCC, CCEBDM
EX-Senior Registrar, RTIICS, KOLKATA





March 22, 2024

No: 04.
Mrs. Sarita Sonal. 35/F.
Refd. by Star Hospital.

U. S. G. of Whole Abdomen

LIVER: Normal in shape, size and echotexture. Intra hepatic ducts and vessels are of normal caliber. Right lobe measures 117 mm and left lobe measures 70 mm in cranio caudal length.

GALL BLADDER: Normal in shape and size. Lumen is echofree. Wall thickness is normal.

C.B.D. & PORTAL VEIN: No abnormality seen. CBD measures 3.0 mm and PV 8.3 mm in caliber.

PANCREAS: Normal in shape, size and echotexture.

BOTH KIDNEYS: Right kidney measures 89 mm x 38 mm. Left kidney measures 93 mm x 40 mm. The right kidney shows a small non obstructing echogenic calculus in mid calyx. Measures 4.6 mm. No mass or cyst seen. P C S Not Dilated. No Hydronephrosis. The C M D is maintained.

SPLEEN: Normal in shape, size and echopattern. Size measures 86 x 35 mm. SV - Normal.

URINARY BLADDER: Echofree and no abnormality seen. UB wall is of normal thickness. Pre void urine volume 380 ml and the post void residual urine 10 ml (insignificant)

UTERUS: Normal in shape, size and echotexture. Endometrial lining is central and normal thickness. Endometrial canal is empty. Uterus measures 87 x 39 mm. Cervix appears normal.

BOTH OVARIES: Normal in shape, size and echotexture. No mass or cyst seen. Right ovary size measures 31 x 16 mm and Left ovary size measures 33 x 16 mm.

OTHER: POD (Culde sac) is free from any collection. No evidence of ascites. No basal pleural effusion. No enlarged lymph nodes. No mass, lump or abscess in iliac scan.

OPINION: Right Renal Calculus (4.6 mm). No HDN.

Consultant Sonologist





भारत सरकार

Government of India

सरिता सोनल

Sarita Sonal



जन्म तिथि/DOB: 25/08/1988

महिला / Female

5866 7503 3391



आधार - आम आदमी का अधिकार



आधार विनियमन अधिनियम, 2016

Unique Identification Authority of India

पता: संबोधित: उपेन्द्र साह
ई-10/सी, पहला फ्लोर
हीरा स्वीट्स के पास, जवाहर पार्क
लक्ष्मी नगर, लक्ष्मी नगर
पूर्वी दिल्ली, दिल्ली, 110092

Address: D/O: Upendra Sah,
E-10/C, 1st Floor, Near
Heera Sweets, Jawahar
Park, Laxmi Nagar, Laxmi
Nagar, East Delhi, Gandhi
Nagar, Delhi, 110092

5866 7503 3391



1947

1947 1947 1947



help@uidai.gov.in

WWW

www.uidai.gov.in