



To,

The Coordinator,  
Mediwheel (Arcofemi Healthcare Limited)  
Helpline number: 011- 41195959

Dear Sir / Madam,

**Sub: Annual Health Checkup for the employees of Bank of Baroda**

This is to inform you that the following spouse of our employee wishes to avail the facility of Cashless Annual Health Checkup provided by you in terms of our agreement.

PARTICULARS OF HEALTH CHECK UP BENEFICIARY	
NAME	SMRITI BHALLA
DATE OF BIRTH	28-07-1995
PROPOSED DATE OF HEALTH CHECKUP FOR EMPLOYEE SPOUSE	14-05-2022
BOOKING REFERENCE NO.	22J112009100018490S
SPOUSE DETAILS	
EMPLOYEE NAME	MR. KAKKAR RISHABH
EMPLOYEE EC NO.	112009
EMPLOYEE DESIGNATION	COMPLAINTS
EMPLOYEE PLACE OF WORK	RAEBARELY,RO RAEBARELY
EMPLOYEE BIRTHDATE	06-10-1992

This letter of approval / recommendation is valid if submitted along with copy of the Bank of Baroda employee id card. This approval is valid from **04-05-2022** till **31-03-2023**. The list of medical tests to be conducted is provided in the annexure to this letter. Please note that the said health checkup is a **cashless facility** as per our tie up arrangement. We request you to attend to the health checkup requirement of our employee's spouse and accord your top priority and best resources in this regard. The EC Number and the booking reference number as given in the above table shall be mentioned in the invoice, invariably.

We solicit your co-operation in this regard.

Yours faithfully,

Sd/-

**Chief General Manager  
HRM Department  
Bank of Baroda**

(Note: This is a computer generated letter. No Signature required. For any clarification, please contact Mediwheel (Arcofemi Healthcare Limited))



भारत सरकार  
Government of India



स्मृति भल्ला  
Smriti Bhalla

जन्म तिथि / DOB : 28/07/1995  
महिला / Female



4446 3387 6292

मेरा आधार, मेरी पहचान

*Smriti*  
8299734695





Age / Gender: 26/Female  
Patient ID: CDCA006122223  
Patient Name: Mrs. SMRITI BHALLA

Date and Time: 19th Jun 22 10:57 AM

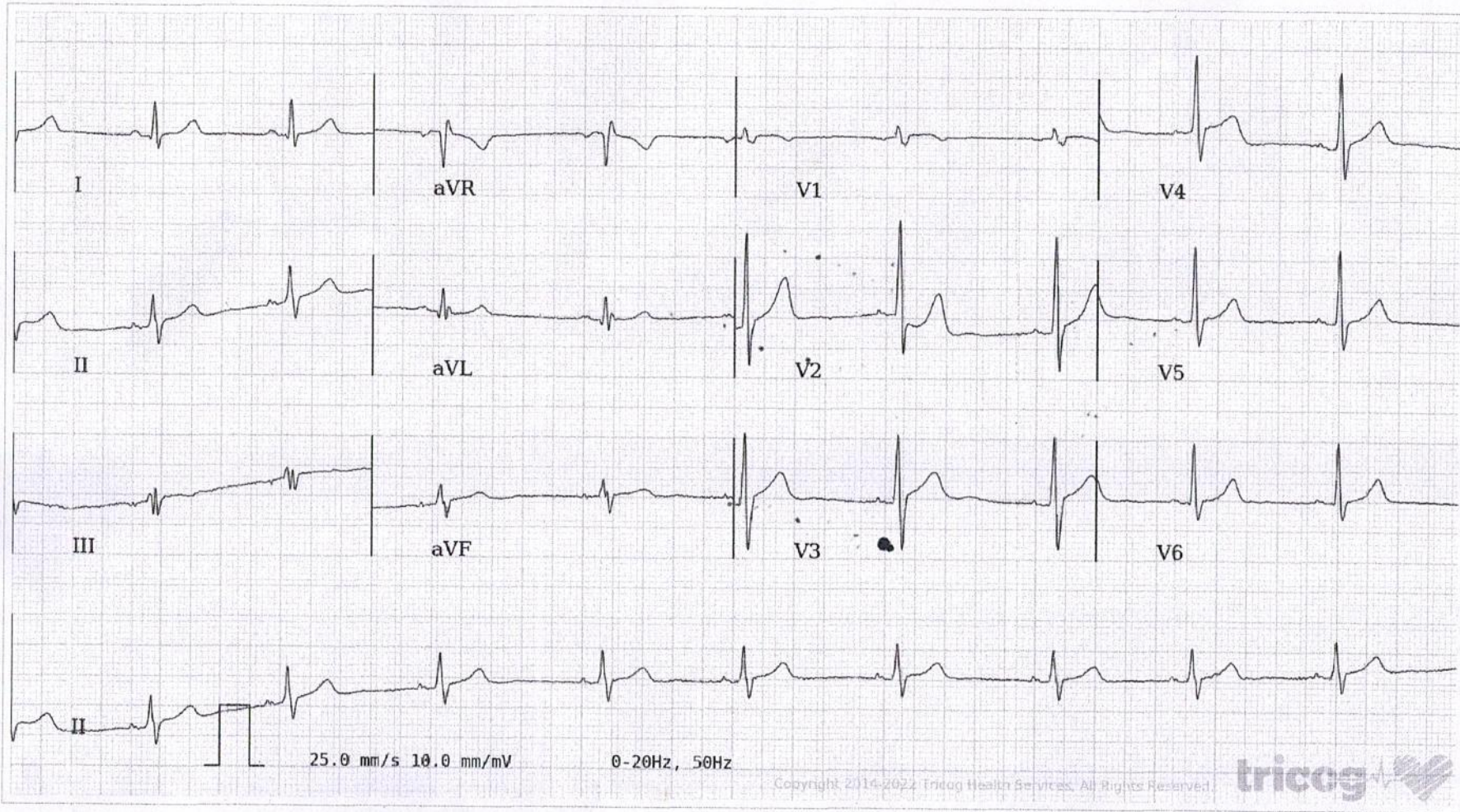

AR: 61bpm    VR: 61bpm    QRSD: 106ms    QT: 388ms    QTc: 390ms    PRI: 124ms    P-R-T: 23° 17° 39°

ECG Within Normal Limits: Sinus Rhythm, Normal Axis. Baseline wandering. Please correlate clinically.

AUTHORIZED BY

Dr. Charit  
MD, DM: Cardiology

63382

REPORTED BY

Dr. Bharati R

72470

Disclaimer: Analysis in this report is based on ECG alone and should only be used as an adjunct to clinical history, symptoms and results of other invasive and non-invasive tests and must be interpreted by a qualified physician.