

An ISO 9001 : 2015 CERTIFIED  
Regd No.: BR 2012 PTCO 18365

Mob.: 9308054737, 9334333369



# JEEVAN SAHARA HOSPITAL PVT. LTD.

Rajdhani Road, Tajpur, Samastipur - 848130

Website : www.jeevansaharahospital.com | E-Mail : jeevansaharahospital@gmail.com

Dr. Rakesh kumar  
B.Sc., M.B.B.S.  
Post Graduate (Ped. Nutrition) Boston University  
Post Graduate Diploma (Ultrasonography)  
General Physician

Dr. B. K. Sharan  
M.B.B.S., M.D.,  
Senior Consultant Cardio & Neuro

## OPD Prescription

OPD No.	: 1859	Date	: 13/Mar/2023	Serial No.	: 9
Patient Name	: Mr. DHARMENDAR KUMAR	Age / Sex	: 36 Years / Male		
Guardian Name	: S/O DAMODARNARAYAN MANDAL	Valid Upto	: 28/Mar/2023		
Address	: PATNA	UHID No.	: 5460		

BP:- 110/80 mmHg

Weight:-

Pulse:- 74/min

Temp:- 98°F

- On examination patient Physically & Mentally fit.
- All report within normal limit.
- Patient Mentally fit for normal duty.

Dr. Barun Kumar Sharan  
M.B.B.S., M.D.  
Regd. No.-19034

Not Valid for Medico Legal Purpose



# JEEVAN SAHARA DIAGNOSTIC

Rajdhani Road, Tajpur, Samastipur - 848130

E-Mail : jeevansaharadiagnostic@gmail.com

Reference No. : 11081	Age : 36 Year's	Date : 12- 03- 2023
Name : Dharmendra Kumar	Sex : Male	Specimen : Blood
Ref. by : J.S.H., Tajpur	Coll. Date : 12- 03- 2023	Repo. Date : 12-03- 2023

## REPORT OF CBC

INVESTIGATION	RESULT	UNITS	NORMAL RANGE
Hemoglobin	15.4	g/dl	11-18 g/dl
Hb%	86.51	%	
<b>TOTAL COUNT</b>			
Platelets	1.20	Lack/cmm	1.0-3.5 Lack/cmm
Erythrocytes	4.90	milli./cumm	3.5-6.0 milli./cumm
Leucocytes	7,800	/cumm	3500-10000/cumm
<b>DIFFERENTIAL COUNT OF W.B.C.</b>			
Neutrophil	70	%	50-70%
Lymphocyte	22	%	20-40%
Eosinophil	07	%	01-06%
Monocyte	01	%	01-05%
Basophils	00	%	00-01%
RDW_CV	13.5	%	11-16%
RDW_SD	40.5	fl	35.0-56.0fl
HCT	41.9	%	35.0-54.0%
MCV	85.5	fl	80-100fl
MCH	31.4	pg	26-34pg
MCHC	36.8	%	32-36%
MPV	12.0	%	6.5-12.0%
PDW	16.9	%	0.9-17.0%
PCT	0.14	%	0.10-0.28
P_LCR	42.2	%	11.0-45.0
P_LCC	50	fl	11-135

Please correlate with clinical conditions  
 \*\*\*\*\*End of the Report\*\*\*\*\*

M. K. Chaudhary  
 (D.M.L.T.)  
 Sr. Technologist

Dr. PANKAJ BHUSHAN.  
 M.B.B.S., MD (Biochem)  
 Pathologis

**CONDITION FOR REPORTING** 1. The report result are for information and for Interpretation of the referring doctor only. 2. It is presumed that the tests performed on the specimen belong to the patient named of identified 3. Result of tests may vary from laboratory to laboratory and also in some parameters from time to for the same patient. 4. **Should the results indicate an unexpected abnormality. The same should be reconfirmed.** 5. Only such medical professional who understand reporting units reference ranges and limitation of Technology should interpret result.  
**FACILITIES:** A fully computerised pathology laboratory. All type of Hormonal Test.

This is just a Professional opinion and should be related. Clinically not for medico legal purpose. if the result of the test is/ all arming or unexpected the patient is advice to contact the lab immediatly for Re-Check

Toll Free No.- 1800 120 550055

Regd No.: 020/2019

An ISO 9001 : 2015 CERTIFIED DIAGNOSTIC

Mob.: 9430667724



# JEEVAN SAHARA DIAGNOSTIC

Rajdhani Road, Tajpur, Samastipur - 848130

E-Mail : jeevansaharadiagnostic@gmail.com

Reference No. : 11081	Age : 36 Year's	Date : 12- 03- 2023
Name : Dharmendra Kumar	Sex : Male	Specimen : Blood
Ref. by : J.S.H., Tajpur	Coll. Date : 12- 03- 2023	Repo. Date : 12-03- 2023

## HÆMATOLOGY

ABO :- "B"  
Rh :- : Positive  
ESR:- : 16 mm/hr : 0-15 mm/hr

## BIOCHEMISTRY

### Tests

Blood Sugar (R) : 140.4 mg/dl GOD/POD 80-150 mg/dl

Please correlate with clinical conditions  
\*\*\*\*\*End of the Report\*\*\*\*\*

M. K. Chaudhary  
(D.M.L.T.)  
Sr. Technologist

Dr. PANKAJ BHUSHAN  
M.B.B.S., MD (Biochem)  
Pathologist

*This is only a Professional Report. Not for Medico-Legal Purpose*

**CONDITION FOR REPORTING** 1. The report result are for information and for interpretation of the referring doctor only. 2. It is presumed that the tests performed on the specimen belong to the patient named as identified 3. Result of tests may vary from laboratory to laboratory and also in some parameters from time to time for the same patient. 4. **Should the results indicate an unexpected abnormality. The same should be reconfirmed.** 5. Only such medical professional who understand reporting units reference ranges and limitation of Technology should interpret result.  
**FACILITIES:** A fully computerised pathological laboratory. All type of Hormonal Test.

This is just a Professional opinion and should be related. Clinically not for medico legal purpose. If the result of the test is/ all alarming or unexpected the patient is advice to contact the lab immediatly for Re-Check

**Toll Free No.- 1800 120 550055**



Regd No.: 020/2019

An ISO 9001 : 2015 CERTIFIED DIAGNOSTIC

Mob.: 9430667724



# JEEVAN SAHARA DIAGNOSTIC

Rajdhani Road, Tajpur, Samastipur - 848130

Reference No.: 11081

E-Mail : jeevansaharadiagnostic@gmail.com

Date : 12- 03- 2023

Name : Dharmendra Kumar

Sex : Male

Specimen : Blood

Ref. by : J.S.H., Tajpur

Coll. Date : 12- 03- 2023

Repo. Date : 12-03- 2023

TEST NAME	TECHNOLOGY	VALUE	UNITS
HbA1c - (HPLC)	H.P.L.C	4.2	%

Reference Range:

Reference Range: As per ADA Guidelines
Below 5.7% : Normal
5.7%-6.4% : Prediabetic
>=6.5% : Diabetic

Guidance For known Diabetics
Below 6.5% : Good Control
6.5% - 7% : Fair Control
7.0% - 8% : Unsatisfactory Control
>8% : Poor Control

Method : Fully Automated H.P.L.C. using Biorad Variant II Turbo

AVERAGE BLOOD GLUCOSE (ABG)	CALCULATED	139.1	mg/dl
-----------------------------	------------	-------	-------

Reference Range:

90 - 120 mg/dl : Good Control
121 - 150 mg/dl : Fair Control
151 - 180 mg/dl : Unsatisfactory Control
>180 mg/dl : Poor Control

Method : Derived from HbA1c values

Please correlate with clinical conditions

Please correlate with clinical conditions  
\*\*\*\*\*End of the Report\*\*\*\*\*

M. K. Chauthary  
(D.M.L.T.)  
Sr. Technologist

Dr. PANKAJ BHUSHAN  
M.B.B.S., MD (Biochem)  
Pathologist

*This is only a Professional Report. Not for Medico-Legal Purpose*

**CONDITION FOR REPORTING 1.** The report result are for information and for Interpretation of the referring doctor only. **2.** It is presumed that the tests performed on the specimen belong to the patient named or identified. **3.** Result of tests may vary from laboratory to laboratory and also in some parameters from time to time for the same patient. **4.** Should the results indicate an unexpected abnormality. The same should be reconfirmed. **5.** Only such medical professional who understand reporting units reference ranges and limitation of Technology should interpret result. **FACILITIES:** A fully computerised pathological laboratory. All type of Hormonal Test.

This is just a Professional opinion and should be related. Clinically not for medico legal purpose, if the result of the test is/ all alarming or unexpected the patient is advice to contact the lab immediately for Re-Check

Toll Free No. - 1800 120 550055

Regd No.: 020/2019

An ISO 9001 : 2015 CERTIFIED DIAGNOSTIC

Mob.: 9430667724



# JEEVAN SAHARA DIAGNOSTIC

Rajdhani Road, Tajpur, Samastipur - 848130

E-Mail : jeevansaharadiagnostic@gmail.com

Reference No. : 11081  
Name : Dharmendra Kumar  
Ref. by : J.S.H., Tajpur  
Age : 36 Year's  
Sex : Male  
Coll. Date : 12- 03- 2023  
Date : 12- 03- 2023  
Specimen : Blood  
Repo. Date : 12-03- 2023

INVESTIGATION	VALUE	UNITS	NORMAL RANGE
<b>KIDNEY FUNCTION TEST (KFT)</b>			
BLOOD UREA	50.4	mg/dl	13.-50.0
SERUM CREATININE	0.9	mg/dl	0.4-1.4
SERUM URIC ACID	6.0	mg/dl	2.6-7.2
BLOOD UREA NITROGEN (BUN)	23.62	mg%	05.0-25.0
SODIUM	142.6	mmol/L	135.0-155.0
POTASSIUM	4.13	mmol/L	3.5-5.5
CHLORIDE	104.1	mmol/L	96.0-106.0
TOTAL CALCIUM	8.96	mg/dl	8.80-10.80
TOTAL PROTEIN	7.80	mg/dl	6.3-8.2
SERUM ALBUMIN	3.51	mg/dl	3.5-5.0
GLOBULIN	4.32	mg/dl	2.5-5.6
A/G RATIO	1.8		1.3-2.1

Please correlate with clinical conditions  
\*\*\*\*\*End of the Report\*\*\*\*\*

M. K. Chaudhary  
(D.M.T.)  
Sr. Technologist

Dr. PANKAJ BHUSHAN  
M.B.B.S., MD (Biochem)  
Pathologist

*This is only a Professional Report. Not for Medico-Legal Purpose*

**CONDITION FOR REPORTING 1.** The report result are for information and for Interpretation of the referring doctor only. **2.** It is presumed that the tests performed on the specimen belong to the patient named or identified. **3.** Result of tests may vary from laboratory to laboratory and also in some parameters from time to time for the same patient. **4. Should the results indicate an unexpected abnormality. The same should be reconfirmed.** **5.** Only such medical professional who understand reporting units reference ranges and limitation of Technology should interpret result.

**FACILITIES:** A fully computerised pathological laboratory. All type of Hormonal Test.

This is just a Professional opinion and should be related. Clinically not for medico legal purpose. if the result of the test is/ all alarming or unexpected the patient is advice to contact the lab immediately for Re-Check

**Toll Free No.- 1800 120 550055**



Regd No.: 020/2019

Mob.: 9430667724

An ISO 9001 : 2015 CERTIFIED DIAGNOSTIC



# JEEVAN SAHARA DIAGNOSTIC

Rajdhani Road, Tajpur, Samastipur - 848130

E-Mail : jeevansaharadiagnostic@gmail.com

Reference No. : 11081

Name : Dharmendra Kumar  
Ref. by : J.S.H., Tajpur

Age : 36 Year's

Sex : Male

Coll. Date : 12- 03- 2023

Date : 12- 03- 2023

Specimen : Blood

Repo. Date : 12-03- 2023

INVESTIGATION	VALUE	UNITS	NORMAL RANGE
<b>LIVER FUNCTION TEST (LFT)</b>			
BILIRUBIN TOTAL	0.9	mg/dl	0.0-1.0
CONJUGATED (D. Bilirubin)	0.3	mg/dl	0.0-0.3
UNCONJUGATED (I. D. Bilirubin)	0.6	mg/dl	0.0-0.6
SGOT	48.2	IU/L	0.0-34.0
SGPT	92.7	IU/L	0.0-40.0
ALKALINE PHOSPHATASE	268.1	IU/L	0.0-270.0
GAMMA GT	38.21	IU/L	0.0-55.0
TOTAL PROTEIN	7.83	mg/dl	6.3-8.2
SERUM ALBUMIN	3.50	mg/dl	3.5-5.0
GLOBULIN	4.31	mg/dl	2.5-5.6
A/G RATIO	1.9		1.3-2.1

Please correlate with clinical conditions  
\*\*\*\*\*End of the Report\*\*\*\*\*

M. K. Chaudhary  
(D.M.T.)  
Sr. Technologist

Dr. PANKAJ BHUSHAN  
M.B.B.S., MB (Biochem)  
Pathologist

*This is only a Professional Report. Not for Medico-Legal Purpose*

**CONDITION FOR REPORTING** 1. The report result are for information and for interpretation of the referring doctor only. 2. It is presumed that the tests performed on the specimen belong to the patient named or identified. 3. Result of tests may vary from laboratory to laboratory and also in some parameters from time to time for the same patient. 4. Should the results indicate an unexpected abnormality. The same should be reconfirmed. 5. Only such medical professional who understand reporting units reference ranges and limitation of Technology should interpret result.

**FACILITIES:** A fully computerised pathological laboratory. All type of Hormonal Test.

This is just a Professional opinion and should be related. Clinically not for medico legal purpose. If the result of the test is/ all alarming or unexpected the patient is advice to contact the lab immediately for Re-Check

**Toll Free No.- 1800 120 550055**

Regd No.: 020/2019

An ISO 9001 : 2015 CERTIFIED DIAGNOSTIC

Mob.: 9430667724



# JEEVAN SAHARA DIAGNOSTIC

Rajdhani Road, Tajpur, Samastipur - 848130

E-Mail : jeevansaharadiagnostic@gmail.com

Reference No. : 11081	Age : 36 Year's	Date : 12- 03- 2023
Name : Dharmendra Kumar	Sex : Male	Specimen : Blood
Ref. by : J.S.H., Tajpur	Coll. Date : 12- 03- 2023	Repo. Date : 12-03- 2023

## Test Asked:-

## Lipid Profile:

	Result	Unit	Method	Limit
Total Cholesterol -	212.7	Mg/dl	Chod-Pod	130-250
Triglyceriles-	195.9	Mg/dl	Gop	60-180(M)- 40-130(F)
HDL- CHOLESTEROL -	55-2	Mg/dl	PTA-	30-70(M)- 35-90(F)
LDH- CHOLESTEROL -	75-6	Mg/dl	Calculated	70-150
VLDL- CHOLESTEROL-	29.34	Mg/dl	Calculated	5.0-30
Total -CHOL/HDL	2.9	Mg/dl	Calculated	0.00-4.90

Please correlate with clinical conditions  
\*\*\*\*\*End of the Report\*\*\*\*\*

M. K. Chudhary  
(B.M.L.T.)  
Sr. Technologist

Dr. PANKAJ BHUSHAN  
M.B.B.S., MD (Biochem)  
Pathologist

**CONDITION FOR REPORTING 1.** The report result are for information and for interpretation of the referring doctor only. **2.** It is presumed that the tests performed on the specimen belong to the patient named or identified. **3.** Result of tests may vary from laboratory to laboratory and also in some parameters from time to time for the same patient. **4. Should the results indicate an unexpected abnormality. The same should be reconfirmed.** **5.** Only such medical professional who understand reporting units reference ranges and limitation of Technology should interpret result. **FACILITIES:** A fully computerised pathological laboratory. All type of Hormonal Test.

This is just a Professional opinion and should be related. Clinically not for medico legal purpose. If the result of the test is/ all alarming or unexpected the patient is advice to contact the lab immediatly for Re-Check

Toll Free No.- 1800 120 550055

Regd No.: 020/2019

An ISO 9001 : 2015 CERTIFIED DIAGNOSTIC

Mob.: 9430667724



# JEEVAN SAHARA DIAGNOSTIC

Rajdhani Road, Tajpur, Samastipur - 848130

E-Mail : jeevansaharadiagnostic@gmail.com

Reference No. : 11081  
Name : Dharmendra Kumar  
Ref. by : J.S.H., Tajpur  
Age : 36 Year's  
Sex : Male  
Coll. Date : 12-03-2023  
Date : 12-03-2023  
Specimen : Blood  
Repo. Date : 12-03-2023

**Test Asked:- : T3, T4, TSH**

<u>TEST NAME :-</u>	<u>TECHNOLOGY</u>	<u>VALUE</u>	<u>UNITS</u>	<u>REFERENCE RANGE</u>
<u>TOTALTRIIODOTHYRONINE (T3)</u>	F.I.A	117	ng/dl	<u>60-200</u>
<u>TOTAL THYROXINE(T4)</u>	F.I.A	6.52	ng/dl	<u>4-5-12</u>
<u>THYROID STIMULATING HORNONE (TSH)</u>	F.I.A	<u>5.08</u>	<u>ng/dl</u>	<u>0.3-5.5</u>

Please correlate with clinical conditions  
\*\*\*\*\*End of the Report\*\*\*\*\*

M. K. Chaudhary  
(D.M.L.T.)  
Sr. Technologist

Dr. PANKAJ BHUSHAN  
M.B.B.S., MD(Biochem)  
Pathologist

*This is only a Professional Report. Not for Medico-Legal Purpose*

**CONDITION FOR REPORTING** 1. The report result are for information and for Interpretation of the referring doctor only. 2. It is presumed that the tests performed on the specimen belong to the patient named or identified. 3. Result of tests may vary from laboratory to laboratory and also in some parameters from time to time for the same patient. 4. **Should the results indicate an unexpected abnormality. The same should be reconfirmed.** 5. Only such medical professional who understand reporting units reference ranges and limitation of Technology should interpret result.

**FACILITIES:** A fully computerised pathological laboratory. All type of Hormonal Test.

This is just a Professional opinion and should be related. Clinically not for medico legal purpose. If the result of the test is/ all alarming or unexpected the patient is advised to contact the lab immediately for Re-Check

**Toll Free No.- 1800 120 550055**



Regd No.: 020/2019

Mob.: 9430867724

An ISO 9001 : 2015 CERTIFIED DIAGNOSTIC



# JEEVAN SAHARA DIAGNOSTIC

Rajdhani Road, Tajpur, Samastipur - 848130

E-Mail : jeevansaharadiagnostic@gmail.com

Reference No. : 11081	Age : 36 Year's	Date : 12-09-2023
Name : Dharmendra Kumar	Sex : Male	Specimen : Blood
Ref. by : J.S.H., Tajpur	Coll. Date : 12-09-2023	Repo. Date : 12-09-2023

Test Asked : HBsAg, Anti , HIV 1 & 2

## SEROLOG



Hepatitis B Surface Antigen (HBsAg)

QUALITATIVE

Result

: "Non- Reactive."

Human Immune Virus (HIV) 1 & 2

QUALITATIVE

Result

: "Non Reactive"

VDRL

: "Non Reactive"



M. K. Choudhary  
(D.M.Sc.)  
Sr. Technologist

Dr. PANKAJ BHUSHAN  
M.D. (S.C. & R.L.)  
Pathologist

*This is only a Professional Report. Not for Medico-Legal Purpose*

**CONDITION FOR REPORTING** 1. The report result are for information and for Interpretation of the referring doctor only. 2. It is presumed that the tests performed on the specimen belong to the patient named or identified 3. Result of tests may vary from laboratory to laboratory and also in some parameters from time to time for the same patient. 4. Should the results indicate an unexpected abnormality. The same should be reconfirmed. 5. Only such medical professional who understand reporting units reference ranges and limitation of Technology should interpret result.

**FACILITIES:** A fully computerised pathological laboratory. All type of Hormonal Test.

This is just a Professional opinion and should be related. Clinically not for medico legal purpose. If the result of the test is/ all alarming or unexpected the patient is advice to contact the lab immediately for Re-Check

Toll Free No.- 1800 120 550055



# JEEVAN SAHARA DIAGNOSTIC

Rajdhani Road, Tajpur, Samastipur - 848130

E-Mail : jeevansaharadiagnostic@gmail.com

Reference No. : 11081	Age : 36 Year's	Date : 12-03-2023
Name : Dharmendra Kumar	Sex : Male	Specimen : Urine
Ref. by : J.S.H., Tajpur	Coll. Date : 12-03-2023	Repo. Date : 12-03-2023

## Routine Examination of Urine

### PHYSICAL EXAMINATION

Volume	25ml
Colour	Yellow
Appearance	Clear
Deposit	Absent
pH	6.0
Specific Gravity	1.020

### CHEMICAL EXAMINATION

Proteins	Absent
Sugar	Absent
Ketone	Absent
Bile Pigment	Absent
Bile salt	Absent
Occult Blood	Absent
Urobilinogen	Normal

### MICROSCOPIC EXAMINATION

Pus Cells	02-03 / hpf
Epithelial Cells	01-02 / hpf
Red Blood Cells	Not Found
Casts	Absent
Crystals	Absent
Others Findings	Nil

Please correlate with clinical conditions

\*\*\*\*\*End of the Report\*\*\*\*\*

M. K. Chaudhary  
(D.M.Sc.)  
Sr. Technologist

Dr. PANKAJ BHUSHAN  
M.B.B.S., M.D (Biochem)  
Pathologist

*This is only a Professional Report. Not for Medico-Legal Purpose*

**CONDITION FOR REPORTING** 1. The report result are for information and for interpretation of the referring doctor only. 2. It is presumed that the tests performed on the specimen belong to the patient named or identified. 3. Result of tests may vary from laboratory to laboratory and also in some parameters from time to time for the same patient. 4. **Should the results indicate an unexpected abnormality. The same should be reconfirmed.** 5. Only such medical professional who understand reporting units reference ranges and limitation of Technology should interpret result.  
**FACILITIES:** A fully computerised pathological laboratory. All type of Hormonal Test.

This is just a Professional opinion and should be related. Clinically not for medico legal purpose. If the result of the test is/ all alarming or unexpected the patient is advice to contact the lab immediatly for Re-Check

**Toll Free No.- 1800 120 550055**

Reg. No.- 020/2019

An ISO 9001 : 2015 CERTIFIED DIAGNOSTIC

Mob.: 8292392777, 9430667724



**JEEVAN SAHARA<sup>®</sup> DIAGNOSTIC**

Rajdhani Road, Tajpur, Samastipur - 848130

Email : jeevansaharadiagnostic@gmail.com

Patient ID	: 12-03-23 01	Test Type	: CR
Patient Name	: DHARMENDRA KUMAR	Age/Gender	: 37Y/M
Test Name	: Chest PA View	Test Done On	: 12-03-2023
Referred By	: DR J S HOSPITAL	Reported On	: 12-03-2023

#### Chest Radiograph PA View

Both apices are normal

Trachea is central in position.

Bilateral hilae are normal.

B / l lung parenchymas are clear.

Cardio thoracic ratio appears normal

Bilateral costophrenic angles are well maintained.

Soft tissue & bony thoracic cage appears normal.

#### IMPRESSION:-

Normal Chest radiograph PA view.

**DR. Vikas Kumar**  
Consultant Radiologist  
MD (Radio-Diagnosis) Reg. No :- 1028/03

TOLL FREE NO.: 1800120550055



AUTO 2.5mm/mV

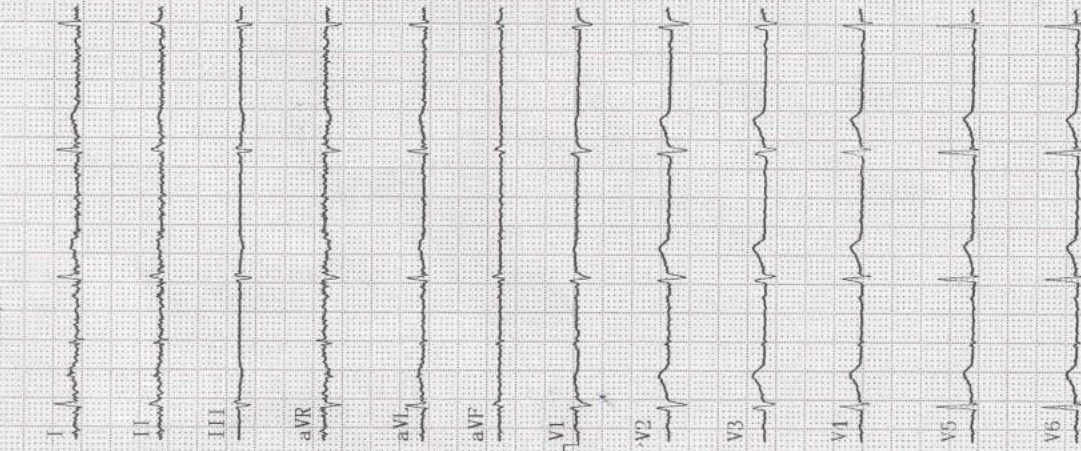

jeevan sahara hospital tajpur

2023-03-12 01:37  
 Name: DHARMENDRA kumar  
 Sex: Male Age: 36  
 Section: JSH  
 RoomID: 4y  
 BedID: 4k  
 ID:  
 Operator: 12453  
 Custom1:  
 Custom2:  
 Custom3:

Data for reference only:

bpm : 68  
 PR Interval ms : 147  
 P Duration ms : 120  
 QRS Duration ms : 143  
 T Duration ms : 140  
 QT/QTc ms : 369/393  
 P/QRS/T Axis deg : -148.1/76.3/45  
 R(V5)/S(V1) mV : 2.33/0.87  
 R(V5)+S(V1) mV : 3.20

2.5mm/mV 25mm/s

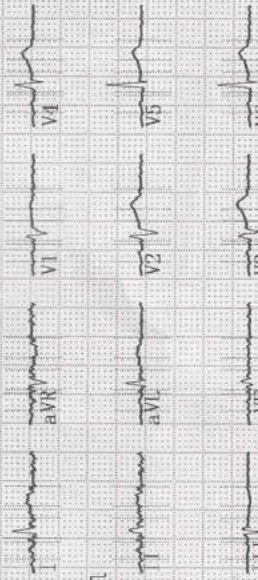

<< Conclusions >>

Severely left axis deviation

\*\*Report need physician confirm\*\*

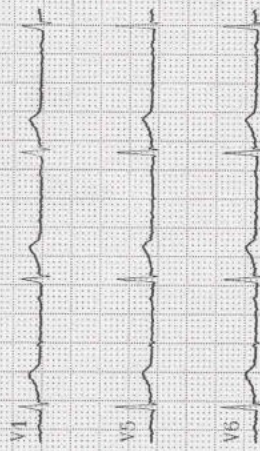

25mm/s AC50Hz

Physician:



DHARMENDRA KUMAR 37Y DR J S HOSPITAL 12-03-23 01 CHEST,FRN P->A  
JEEVAN SAHARA DIAGNOSTIC,TAJPUR, SAMASTIPUR