

 भारत सरकार
 Government of India

 Pankaj Kumar
 Date of Birth/DOB: 23/08/1983
 Male/ MALE



8370 7392 5751
 VID: 9117 9311 6178 5175

मेरा आधार, मेरी पहचान

Post



Life
KAPIL HOSPITAL
 Near New Courts,
 Civil Lines, Jalandhar-

 भारत का
 Unique Identification Authority of India

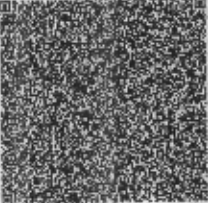
Address:
 S/O: Roshan Lal, House No. 876 - A, Surya
 Enclave, Post - Chogitti, Near GGS Avenue,
 Jalandhar, Punjab, Jalandhar - I, Jalandhar,
 Punjab - 144009

 QR Code with Photograph

8370 7392 5751
 VID: 9117 9311 6178 5175

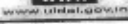

KAPIL HOSPITAL

Phone : 0181-2230822, 2235822
Telefax : 0181-2230822 (R)2456833
e-mail : guptakapil.12@gmail.com
Website: www.kapilhospitaljalandhar.com

Multispeciality, Comprehensive & Intensive Care Centre
A Centre approved for Cashless Hospitalization by all Insurance Companies/TPAs/GIPSA
Civil Lines, Rajinder Nagar, opp. Commissioner's Office, Jalandhar City.(PB.)-144 001

NABH CERTIFIED HOSPITAL



Page No.1

NAME	PANKAJ KUMAR	DATE	23/03/2023
FATHER NAME	ROSHAN LA		
AGE	39/Yrs	HOSPITAL ID	161/23
SEX	Male		
MARITAL STATUS	Married	EXAMINED BY	Dr. KAPIL GUPTA

PERSONAL HISTORY

HISTORY OF PRESENTING ILLNESS :	Nothing significant
PAST HISTORY	Nil

DIET	Non-Vegetarian	BOWELS	Normal
APPETITE	Good	MICTURITION	Normal
SLEEP	Normal	HABITS	SMOKING: Nil
ALLERGY	Nil		ALCOHOL: Nil

PHYSICAL EXAMINATION

HEIGHT	172cm	VISION	6/6 B/E
WEIGHT	76 Kg	Chest:98/102cm	
BP	110/70 mmhg	Abdomen:98cm	COULOUR VISION - Normal
PULSE	70/mnt	Dental check up	Normal
RESP. RATE	18/mnt	Spo2 : 99%	
TEMP	98.2° F		
SKIN	Normal		

Kapil
KAPIL HOSPITAL
Near New Courts,
Civil Lines, Jalandhar



KAPIL HOSPITAL

Multispeciality, Comprehensive & Intensive Care Centre
A Centre approved for Cashless Hospitalization by all Insurance Companies/TPAs/GIPSA
Civil Lines, Rajinder Nagar, opp. Commissioner's Office, Jalandhar City.(PB.)-144 001

Phone : 0181-2230822, 2235822
Telefax : 0181-2230822 (R)2456833
e-mail : guptakapil.12@gmail.com
Website: www.kapilhospitaljalandhar.com



NABH CERTIFIED HOSPITAL

Page No.2

	JVP	Normal
	APEX BEAT	5 th ICS mid clavicular line
CVS	THRILLS	Absent
	HEART SOUNDS	Normal
	MURMURS	Absent

	TRACHEAL POSITION	Central
	SHAPE OF CHEST	Normal
RS	MOVEMENTS	Equal Bilateral
	BREATH SOUNDS	Vesicular
	ADVENTITIOUS SOUNDS	Absent

	TENDERNESS	Nil
	LIVER	Normal
ABDOMEN	SPLEEN	Not Palpable
	KIDNEY	Normal
	FREE FLUID	Absent
	BOWEL SOUND	Normal
	HERNIAL ORIFICES	Normal

	HIGHER MENTAL FUNCTION	Normal
	CRANIAL NERVES	Normal
CNS	SENSORY SYSTEMS	Normal
	MOTER SYSTEMS	No Abnormality
	REFLEXES	Normal

MUSCULOSKELETAL SYSTEM	Normal
------------------------	--------

IMPRESSION: - CLINICALLY AND INVESTIGATION WISE FIT.

DOCTOR SIGNATURE & SEAL :

DR KAPIL GUPTA
KAPIL HOSPITAL MD
Near New Courts,
Civil Lines, Jalandhar

I
39 Years
PANKAJ KUMAR
Male

23/03/2023 11:13:00
KAPIL HOSPITAL JALANDHAR

Sinm Rhythm PR 0.14 QRS 0.04

Rate 74
PR 119
QRS 79
QT 356
QTc 395
--AXIS--
P 61
QRS 71
T 44
12 Lead: Standard Placement

No chamber hypertrophy seen
Small q waves in LE, III, aVF and V5-V6 No T ↓ seen
mid J point elevation in II, aVF + V5

Diagnosis:
bifascicular blocks. However clinical correlation is advised for any further risk stratification

KAPIL HOSPITAL
Near New Courts,
Civil Lines, Jalandhar

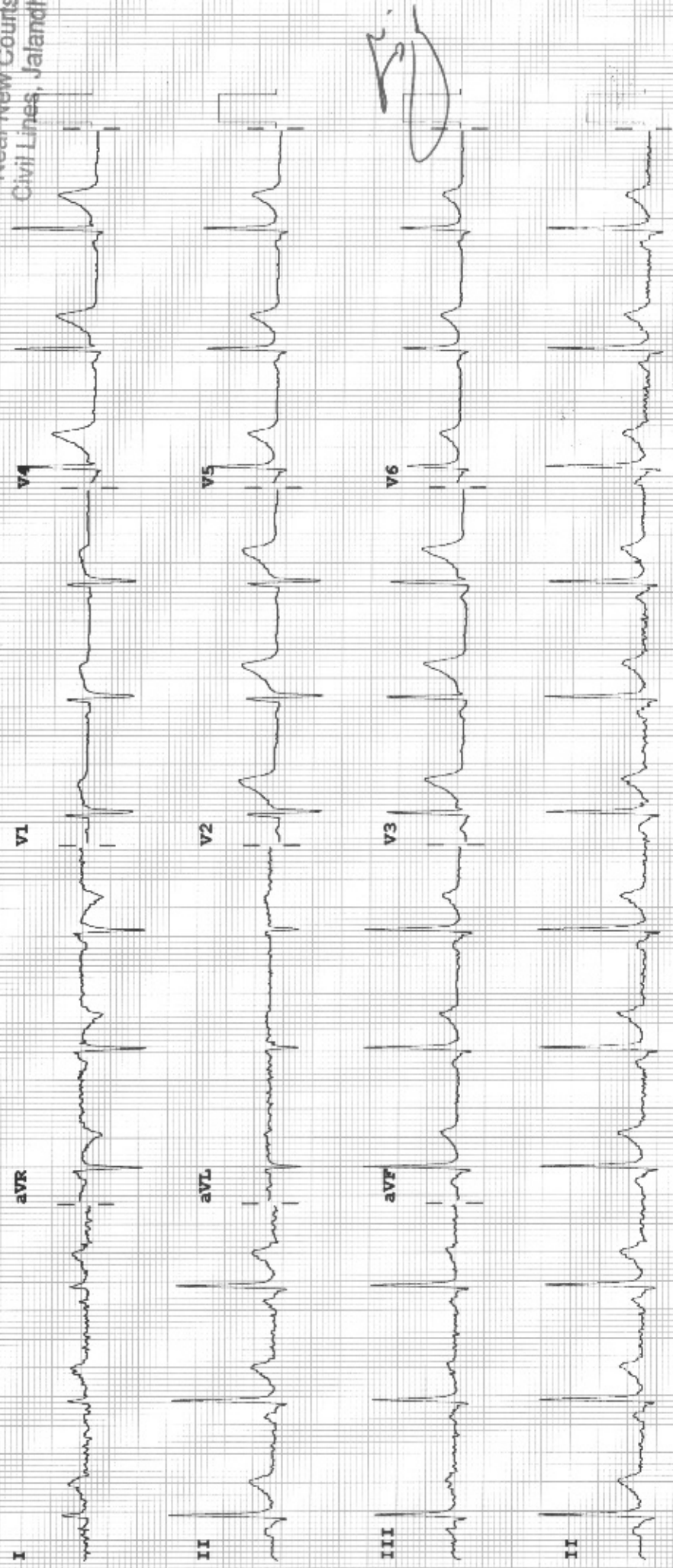

Device: Speed: 25 mm/sec Limb: 10 mm/mV Chest: 10.0 mm/mV

F 60~0.50~40 Hz W PH10 CL P?



K. S. Clinical Lab.

Phone : 0181-2230822, 2235822
Telefax : 0181-2230822 (R)2456833
e-mail : guptakapil.12@gmail.com
Website: www.kapilhospitaljalandhar.com

Inside Kapil Hospital

NABH ACCREDITED HOSPITAL

A CENTRE APPROVED FOR CASHLESS HOSPITALIZATION

NEAR NEW COURTS, JALANDHAR CITY.

Authorised Collection Centre for Dr. Lal Path., Reliance, Metropolis etc.



Outpatient

First Name: Mr Pankaj

Sample Type:

Sample ID: 982

Last Name: Kumar

Department:

Run Time: 2023/03/24 11:20

Gender: Male

Med Rec. No.:

Age: 39 Year

Diagnosis:

Parameter	Result	Ref. Range	Unit
1 WBC	5.17	3.50-9.50	10 ³ /uL
2 Lym%	31.0	20.0-50.0	%
3 Gran%	50.4	50.0-70.0	%
4 Mid%	18.6	3.0-9.0	%
5 Lym#	1.60	1.10-3.20	10 ³ /uL
6 Gran#	2.61	2.00-7.00	10 ³ /uL
7 Mid#	0.96	0.10-0.90	10 ³ /uL
8 RBC	4.47	4.30-5.80	10 ⁶ /uL
9 HGB	14.1	13.0-17.5	g/dL
10HCT	41.7	40.0-50.0	%
11 MCV	93.1	82.0-100.0	fL
12MCH	31.5	27.0-34.0	pg
13MCHC	33.9	31.6-35.4	g/dL
14RDW-CV	12.9	11.5-14.5	%
15RDW-SD	48.8	35.0-56.0	fL
16PLT	193	125-350	10 ³ /uL
17MPV	11.0	7.0-11.0	fL
18PDW-SD	13.4	9.0-17.0	fL
19PDW-CV	14.3	10.0-17.9	%
20PCT	0.212	0.108-0.282	%
21P-LCR	35.4	11.0-45.0	%
22P-LCC	68	30-90	10 ³ /uL

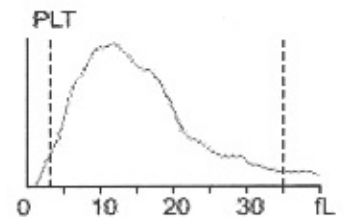
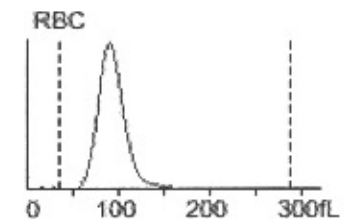
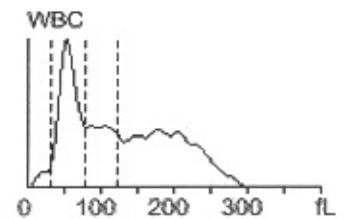

Lab. Technician

KAPIL HOSPITAL
Near New Courts,
Civil Lines, Jalandhar
Dr. Kapil Gupta
M.D.



Phone : 0181-2230822, 2235822
 Telefax : 0181-2230822 (R)2456833
 e-mail : guptakapil.12@gmail.com
 Website: www.kapilhospitaljalandhar.com

K. S. Clinical Lab.

Inside Kapil Hospital

NABH ACCREDITED HOSPITAL

A CENTRE APPROVED FOR CASHLESS HOSPITALIZATION

NEAR NEW COURTS, JALANDHAR CITY.

Authorised Collection Centre for Dr. Lal Path., Reliance, Metropolis etc.



<i>Client Name: Mr. Pankaj Kumar</i>	<i>Age/Sex: 39Yrs/Male</i>
<i>Date: 23/03/2023</i>	<i>Incharge: Dr. Kapil Gupta MD</i>
<i>Wellness</i>	

<i>Lipid Profile</i>	<i>Patients Value</i>	<i>Normal Range</i>
S.Cholesterol	189.0 mg/dl	150-220.0 mg/dl
S.H.D.L.Cholesterol	41.6 mg/dl	29-67.0 mg/dl
S.V.L.D.L.Cholesterol	34.6 mg/dl	05-24.0 mg/dl
S.L.D.L.Cholesterol	112.8 mg/dl	<100.0 mg/dl
S.Triglycerides	173.0 mg/dl	35-160.0 mg/dl
Cholesterol/HDL Ratio	4.54	3.0-6.0
HDL/LDL ratio	2.71	3.5-5.0

<i>Liver Function Test</i>	<i>Patients Value</i>	<i>Normal Range</i>
S.Bilirubin (Total)	0.7 mg/dl	0.2-1.0 mg/dl
S.Bilirubin (Direct)	0.3 mg/dl	0.2-0.4 mg/dl
S.Bilirubin (Indirect)	0.4 mg/dl	0.2-0.6 mg/dl
S.G.O.T	29.0 Units/ml	5-35 Units/ml
S.G.P.T	31.0 Units/ml	7-40 Units/ml
AST/ALT ratio	0.8	1.0-2.1
S.Alkaline Phosphatase	102.0 U/L	43-240 U/L
Total Proteins	7.0 gm/dl	6.0-8.0 gm/dl
Albumin	4.0 gm/dl	3.8-5.0 gm/dl
Globulin	3.0gm/dl	2.3-3.5 gm/dl
S.G.G.T.P	28.0 IU/L	17-70 IU/L

<i>Investigations</i>	<i>Patients Value</i>	<i>Normal Range</i>
S.Creatinine	0.8 mg/dl	0.4-1.2 mg/dl
B. Urea	27.0 mg/dl	10-50 mg/dl
BUN	12.6 mg/dl	10-20 mg/dl
BUN/Creatinine Ratio	15.8	10-20 range
Blood Sugar(F)	80.0 mg/dl	70-110 mg/dl
Blood Sugar(PP)	103.0 mg/dl	80-140 mg/dl
S.Uric Acid	6.5 mg/dl	2.5-7.5 mg/dl
E.S.R	8.0mm/1st hr	5.0-10.mm/1st hr

KAPIL HOSPITAL
 Near New Courts,
 Civil Lines, Jalandhar
Dr. Kapil Gupta
 M.D.



Phone : 0181-2230822, 2235822
 Telefax : 0181-2230822 (R)2456833
 e-mail : guptakapil.12@gmail.com
 Website: www.kapilhospitaljalandhar.com

K. S. Clinical Lab.

Inside Kapil Hospital

NABH ACCREDITED HOSPITAL

A CENTRE APPROVED FOR CASHLESS HOSPITALIZATION

NEAR NEW COURTS, JALANDHAR CITY.

Authorised Collection Centre for Dr. Lal Path., Reliance, Metropolis etc.



<i>Client Name: Mr. Pankaj Kumar</i>	<i>Age/Sex: 39Yrs/Male</i>
<i>Date: 23/03/2023</i>	<i>Incharge: Dr. Kapil Gupta MD</i>
<i>Wellness</i>	

THYROID FUNCTION TEST:

<u>Investigation</u>	<u>Observed Value</u>	<u>Unit</u>	<u>Biological ReferenceInterval</u>
Thyroid Panel-1			
T3 (Total)	81.66	ng/dl	70-204 First Trimester:81-190 Second Trimester:100-260 Third Trimesters:100-260
T4 (Total)	8.4	µg/dl	5.0-12.5
TSH (Ultrasensitive)	3.2	µIU/ML	0.45-4.5 First Trimester : 0.1-2.5 Second Trimester : 0.2-3.0 Third Trimester :0.3-3.0

References:1.Interpretaion of thyroid function tests.Dayan et al.
 THELANCET.Vol357.Febuary24,2001.
 2.Laboratory Evaluation of Thyroid function,India Thyroid Guidelines,

KAPIL HOSPITAL
 Near New Courts,
 Civil Lines, Jalandhar
Dr. Kapil Gupta
 M.D.

Lab. Technician



Phone : 0181-2230822, 2235822
 Telefax : 0181-2230822 (R)2456833
 e-mail : guptakapil.12@gmail.com
 Website: www.kapilhospitaljalandhar.com

K. S. Clinical Lab.

Inside Kapil Hospital

NABH ACCREDITED HOSPITAL

A CENTRE APPROVED FOR CASHLESS HOSPITALIZATION
 NEAR NEW COURTS, JALANDHAR CITY.

Authorised Collection Centre for Dr. Lal Path., Reliance, Metropolis etc.



<i>Client Name: Mr. Pankaj Kumar</i>	<i>Age/Sex: 39Yrs/Male</i>
<i>Date: 23/03/2023</i>	<i>Incharge: Dr. Kapil Gupta MD</i>
<i>Wellness</i>	

INTERPRETATION:-

Fasting Blood Sugar: 80.0mg/dl (Normal value: 70-110.0 mg/dl)

Clients HbA1c: 5.1 % (Normal value (4.0% - 6.0 %))

HBA1C	NORMAL RANGE	
	Non Diabetic	4.0% - 6.0%
	Good Control	6.1% - 8.0%
	Poor Control	8.1% - 9.0%
	Unsatisfactory	>9%

Note:-

- 1. A three monthly monitoring is recommended in diabetics.
- 2. Since HbA1c concentration represents the integrated values for blood glucose over the preceding 6-10 weeks and is not affected by daily glucose flocculation, exercise and recent food intake, it is a more useful tool for monitoring diabetics.

Clinical Use:-

- Clinical management of diabetes mellitus through routine monitoring.
- Assess compliance with therapeutic regimen.

Report Completed:-

Test Requested:

GLYCOSYLATED HEMOGLOBIN/HbA1c



Phone : 0181-2230822, 2235822
Telefax : 0181-2230822 (R)2456833
e-mail : guptakapil.12@gmail.com
Website: www.kapilhospitaljalandhar.com

K. S. Clinical Lab.

Inside Kapil Hospital

NABH ACCREDITED HOSPITAL

A CENTRE APPROVED FOR CASHLESS HOSPITALIZATION

NEAR NEW COURTS, JALANDHAR CITY.

Authorised Collection Centre for Dr. Lal Path., Reliance, Metropolis etc.



<i>Client Name: Mr. Pankaj Kumar</i>	<i>Age/Sex: 39Yrs/Male</i>
<i>Date: 23/03/2023</i>	<i>Incharge: Dr. Kapil Gupta MD</i>
<i>Wellness</i>	

<i>Urine Analysis</i>	
Color	Pale Yellow
Sugar (PP)	Nil
Albumin	Nil
Ketones	Nil
Bilirubin	Nil
Urobilinogen	Normal
Leucocyte esterase	Negative
<i>Microscopic Examination/HPF</i>	
Leucocytes/Pus Cells	0-1
R.B.Cs.	Nil
Casts	Nil
Epithelial Cells	Nil
Significant Crystals	Nil
Specific Gravity	1.010
PH	5.0

Lab. Technician

KAPIL HOSPITAL
Near New Courts,
Civil Lines, Jalandhar
Dr. Kapil Gupta
M.D.



Phone : 0181-2230822, 2235822
Telefax : 0181-2230822 (R)2456833
e-mail : guptakapil.12@gmail.com
Website: www.kapilhospitaljalandhar.com

K. S. Clinical Lab.

Inside Kapil Hospital

NABH ACCREDITED HOSPITAL

A CENTRE APPROVED FOR CASHLESS HOSPITALIZATION

NEAR NEW COURTS, JALANDHAR CITY.

Authorised Collection Centre for Dr. Lal Path., Reliance, Metropolis etc.



<i>Client Name: Mr. Pankaj Kumar</i>	<i>Age/Sex: 39Yrs/Male</i>
<i>Date: 23/03/2023</i>	<i>Incharge: Dr. Kapil Gupta MD</i>
<i>Wellness</i>	

<i>Investigation</i>	<i>Patients Value</i>
Blood Group	B
Rh Typing	Positive

<i>Urine Analysis</i>	
Color	Pale Yellow
Sugar	Nil
Albumin	Nil
Ketones	Nil
Bilirubin	Nil
Urobilinogen	Normal
Leucocyte esterase	Negative
<i>Microscopic Examination/HPF</i>	
Leucocytes/Pus Cells	1-2
R.B.Cs.	Nil
Casts	Nil
Epithelial Cells	Nil
Significant Crystals	Nil
Specific Gravity	1.010
PH	5.0

Lab. Technician

KAPIL HOSPITAL
Near New Courts,
Civil Lines, Jalandhar
Dr. Kapil Gupta
M.D.



KAPIL HOSPITAL

Phone : 0181-2230822, 2235822
Telefax : 0181-2230822 (R)2456833
e-mail : guptakapil.12@gmail.com
Website: www.kapilhospitaljalandhar.com

Multispecialty, Comprehensive & Intensive Care Centre
A Centre approved for Cashless Hospitalization by all Insurance Companies/TPAs/GIPSA
Civil Lines, Rajinder Nagar, opp. Commissioner's Office, Jalandhar City.(PB.)-144 001

NABH CERTIFIED HOSPITAL



Client Name: Mr. Pankaj Kumar	Age/Sex: 39Yrs/Male
Date: 23/03/2023	Incharge: Dr. Kapil Gupta MD
Wellness	

X-RAY CHEST REPORT

REPORT:

- Trachea is centrally placed.
- Heart size is normal.
- Both costo – phrenic and cardio – phrenic angles are clear.
- Chest is Emphysematous.
- Prominent BV markings at right with changes of bronchiectasis seen at right lower lobe.
- Both domes of diaphragms are normal with non delineated cupulae and margins.
- Normal sub – diaphragmatic stomach shadow noticed.
- Soft tissue shadows and bony structures are normal.
- No definitive other pulmonary parenchymal disease.

OPINION/IMPRESSION:-

- * Emphysema with Bronchiectasis Right Side
(Advice: Sputum for AFB & Spirometry or HRCT Chest if cough persistent)

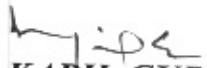
DR. KAPIL GUPTA
MD
Medical & Heart Specialist
KAPIL HOSPITAL
Near New Courts,
Civil Lines, Jalandhar

Please Correlate clinically and with related investigation may be more informative
Disclaimer: In case of any discrepancy due to typing error or machinery error please get it rectified immediately.



KAPIL HOSPITAL

Multispeciality, Comprehensive & Intensive Care Centre
A Centre approved for Cashless Hospitalization by all Insurance Companies/TPAs/GIPSA
Civil Lines, Rajinder Nagar, opp. Commissioner's Office, Jalandhar City.(PB.)-144 001



Phone : 0181-2230822, 2235822
Telefax : 0181-2230822 (R)2456833
e-mail : guptakapil.12@gmail.com
Website: www.kapilhospitaljalandhar.com

NABH CERTIFIED HOSPITAL

ULTRA SONOGRAPHY REPORT

Patient Name: Mr.Pankaj Kumar	Age/Sex: 39Yrs/ Male
PART Scanned:- ABDOMEN	Sonography Window :- Good/Bad/Reasonable
Non fasting	23/03/2023

Liver is normal in size, shape, outline and show enhanced echopattern with geographical area of fatty sparing, S/O fatty liver stage-I. No SOL is seen. IHBR are normal. Hepatic & porta is normal.

Gall Bladder is normal in size. Walls are normal. No calculus/sol. seen.

The cleavage line between the liver and gall bladder is maintained. To be repeated on fasting

Common Bile Duct is normal in calibre. No obstruction /mass/calculus could be seen up to the length scanned. To be repeated on fasting

Pancreas is normal in size, shape, outline and echopattern.PD is normal. No sol. seen. P eripancreatic region is normal.

Spleen is normal in size and echopattern.No sol. seen. Splenic vein is normal in size. No collaterals could be seen.

Kidneys: Both kidneys are normal in size, shape, outline and parenchymal echopattern. Cortico medullary distinction is well maintained bilaterally. Central echoes are compact. No calculi/hydronephrosis seen in both kidneys .Peri renal area is normal Rt kidney 10.3x 4.0cm,Lt kidney 10.1 x 4.2cm.

Ureters: seem to be normal upto the parts scanned.

Urinary Bladder is normal. No calculus/mass is seen. UB wall is normal.

Psoasmuscles seem to be normal.

Bowel loops: Right iliac region seem to be grossly normal. No sol. seen. No free fluid/gross lymphadenopathy noted.

Pleural: spaces are normal.

Prostate: is normal size, capsule intact, no nodules

IMPRESSION:1. Early Fatty Liver grade-I

Please correlate clinically and with related investigation which may be more informative

Owing to technical limitations of the procedure, there may be false positive or false negative interpretation. Ultrasound scan is supplement not substitute of clinical assessment.

Kindly repeat on fasting if USS got done on non-fasting status and on full bladder if done on empty bladder. The present study cannot completely confirm (1) absence of any or (2) presence of ureteric or gall bladder calculus due to positioning or non-visualization of ureter and gall bladder window

Date:23/03/2023

Dr. Kapil Gupta
Dr. Kapil Gupta
MD
KAPIL HOSPITAL
Near New Courts,
Civil Lines, Jalandhar