



CONCLUSION OF HEALTH CHECKUP

ECU Ref. No : MH/22/000442 Patient No : 21038322 Date : 12/03/2022
Name : **MR. PRATEEK SHARMA** Sex / Age : MALE 29
Height / Weight : 183 Cms 83 Kgs Ideal Weight 77 Kgs BMI : 24.8

Dr. Manish Mittal
Physician

Note: General Physical Examination & Routine Investigations included in the Health Checkup have certain limitations and may not be able to detect all the latent and asymptomatic diseases.



Name : MR. PRATEEK SHARMA

Sex / Age : MALE 29

Present History

C/O BACK PAIN - ON AND OFF

Past History

NO ANY MAJOR ILLNESS IN PAST

Family History

FATHER- HYPERTENSION

MOTHER- CA BREAST

Personal History

VEG DIET; NO SMOKING OR ALCOHOL

Clinical Examination

B.P. 120/80 MMHG

Pulse 84/MIN; REG

Others NAD

Respiratory System

CLINICALLY NAD

Cardio Vascular System

CLINICALLY NAD

Abdominal System

CLINICALLY NAD

Neurological System

CLINICALLY NAD



Name : MR. PRATEEK SHARMA

Sex / Age : MALE 29

Eye Checkup

Doctor Name Dr. Ketan J. Patel

	Right	Left
History	NIL	NIL
Uncorrected vision	6/6	6/6
Corrected vision	N.6	N.6
IOP	14.6 MMHG	14.6 MMHG
Fundus	NORMAL	NORMAL
Any other	NAD	NAD
Advice	NIL	



Dietary Assessment

Name : **MR. PRATEEK SHARMA** Sex / Age : MALE 29
Height : 183 Cms Weight : 83 Kgs Ideal Weight : 77 Kgs BMI : 24.8

Body Type : Normal / Underweight / Over weight

Diet History

Diet preference : Vegetarian / Eggeterian / Mixed
Frequency of consuming fried food : / day / week or occasional
Frequency of consuming sweets : / day or occasional
Frequency of consuming outside food : / week or occasional
Amount of water consumed / day : glasses / liters

Life style assessment

Physical activity : Active / moderate / Sedentary / Nil
Alcohol intake : Yes / No
Smoking : Yes / No
Allergic to any food : Yes / No
Are you stressed out ? : Yes / No
Do you travel a lot ? : Yes / No

General diet instructions :

- Have small frequent meals.
- Avoid fatty products like oil, ghee, butter, cheese.
- Take salt restricted diet and avoid table salt.
- Consume fibrous food regularly like whole grains, Daliya, Oats, Bajra, Flex seeds, Pulses, Fruits and Salads.
- Keep changing your cooking oil every three months.
- Avoid Maida, Starchy foods and Bakery products.
- Consume 1-2 servings of all fruits and vegetables, For Diabetic patients avoid Mango, Chikoo, Banana, Grapes and Custurd Apple.
- Drink 3 to 4 liters (12 - 14 glass) of water daily.
- Eat Beetroot, Figs, Almond, Walnut, Dates, leafy vegetables, roasted Channa and Jeggary (Gur) for Heamoglobin. In case of diabetic patient avoid Rasins, Dates and Jeggary.
- Drink green Tea or black Coffee once in a day.
- Do brisk walking daily.

Dietitian

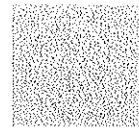

Patient Name : Mr. PRATEEK SHARMA
 Gender / Age : Male / 29 Years 11 Months 14 Days
 MR No / Bill No. : 21038322 / 221029947
 Consultant : Dr. Manish Mittal
 Location : OPD

Type : OPD
 Request No. : 30938
 Request Date : 12/03/2022 09:03 AM
 Collection Date : 12/03/2022 09:28 AM
 Approval Date : 12/03/2022 12:23 PM

CBC + ESR

Test	Result	Units	Biological Ref. Range
Haemoglobin.			
Haemoglobin	14.0	gm/dL	13 - 17
Red Blood Cell Count (T-RBC)	4.77	mill/cmm	4.5 - 5.5
Hematocrit (HCT)	41.5	%	40 - 50
Mean Corpuscular Volume (MCV)	87.0	fl	83 - 101
Mean Corpuscular Haemoglobin (MCH)	29.4	pg	27 - 32
MCH Concentration (MCHC)	33.7	%	31.5 - 34.5
Red Cell Distribution Width (RDW-CV)	13.0	%	11.6 - 14
Red Cell Distribution Width (RDW-SD)	42.3	fl	39 - 46
Total Leucocyte Count (TLC)			
Total Leucocyte Count (TLC)	6.33	thou/cmm	4 - 10
Differential Leucocyte Count			
Polymorphs	61	%	40 - 80
Lymphocytes	32	%	20 - 40
Eosinophils	3	%	1 - 6
Monocytes	4	%	2 - 10
Basophils	0	%	0 - 2
Polymorphs (Abs. Value)	3.83	thou/cmm	2 - 7
Lymphocytes (Abs. Value)	2.03	thou/cmm	1 - 3
Eosinophils (Abs. Value)	0.19	thou/cmm	0.2 - 0.5
Monocytes (Abs. Value)	0.22	thou/cmm	0.2 - 1
Basophils (Abs. Value)	0.06	thou/cmm	0.02 - 0.1
Immature Granulocytes	0.3	%	1 - 3 : Borderline > 3 : Significant
Platelet Count			
Platelet Count	147	thou/cmm	150 - 410
Smear evaluation	Adequate		
Estimated Platelet count (Smear evaluation)	160	thou/cmm	
Remarks	Few large platelets seen		
ESR	1	mm/1 hr	0 - 10

Test Results are dependent on a number of variables & technical limitations. Hence, it is advised to correlate with clinical findings and other related investigations before any firm opinion is made. Recheck / retest may be requested.

365 Days / 24 Hours Laboratory Services

Home Collection Facility Available
(Mon To Sat 8:00 am to 5:00 pm)

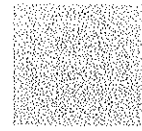

BHAILAL AMIN
GENERAL HOSPITAL

📍 Bhailal Amin Marg, Gorwa, Vadodara, Gujarat 390003.

🌐 www.baghospital.com | 📞 0265-677 6222, 255 6222 | Follow us : 📱

DEPARTMENT OF LABORATORY MEDICINE

Patient Name : Mr. PRATEEK SHARMA
Gender / Age : Male / 29 Years 11 Months 14 Days
MR No / Bill No. : 21038322 / 221029947
Consultant : Dr. Manish Mittal
Location : OPD

Type : OPD
Request No. : 30938
Request Date : 12/03/2022 09:03 AM
Collection Date : 12/03/2022 09:28 AM
Approval Date : 12/03/2022 12:23 PM

CBC + ESR

Immature Granulocyte (IG) count is a useful early marker of infection or inflammation, even when other markers are normal. It is an early and rapid discrimination of bacterial from viral infections. It is also increased in patients on steroid therapy / chemotherapy or haematological malignancy. High IG is always pathological; except in pregnancy and neonates of < 7 days.
Method : HB by Non-Cyanide Hemoglobin analysis method. HCT by RBC pulse height detection method. RBC, TLC & PLC are by Particle Count by Electrical Impedance in Cell Counter. Optical Platelets by Fluorescent + Laser Technology. MCV, MCH, MCHC, RDW (CV & SD) are calculated parameter. DLC by Flowcytometry method using semi-conductor Laser+Smear verification. ESR on Ves metic 20, comparable to Westergrens method and in accordance to ICSH reference method.

---- End of Report ----

Dr. Nikunj V. Mehta
MD (Path.)

Test Results are dependent on a number of variables & technical limitations. Hence, it is advised to correlate with clinical findings and other related investigations before any firm opinion is made. Recheck / retest may be requested.

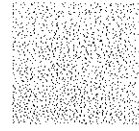

Patient Name : Mr. PRATEEK SHARMA
 Gender / Age : Male / 29 Years 11 Months 14 Days
 MR No / Bill No. : 21038322 / 221029947
 Consultant : Dr. Manish Mittal
 Location : OPD

Type : OPD
 Request No. : 30938
 Request Date : 12/03/2022 09:03 AM
 Collection Date : 12/03/2022 09:28 AM
 Approval Date : 12/03/2022 03:21 PM

Haematology

Test	Result	Units	Biological Ref. Range
Blood Group			
ABO system	B		
Rh system.	Positive		

By Gel Technology / Tube Agglutination Method

Note :

- This blood group has been done with new sensitive Gel Technology using both Forward and Reverse Grouping Card with Autocontro
- This method check's group both on Red blood cells and in Serum for "ABO" group.

---- End of Report ----

Dr. Nikunj V. Mehta
MD (Path.)

365 Days / 24 Hours Laboratory Services

Home Collection Facility Available
(Mon To Sat 8:00 am to 5:00 pm)

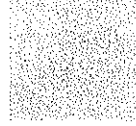

**BHAILAL AMIN
GENERAL HOSPITAL**

📍 Bhalal Amin Marg, Gorwa, Vadodara, Gujarat 390003.

🌐 www.baghospital.com | 📞 0265-677 6222, 255 6222 | Follow us : 📱

DEPARTMENT OF LABORATORY MEDICINE

Patient Name : **Mr. PRATEEK SHARMA**
Gender / Age : Male / 29 Years 11 Months 14 Days
MR No / Bill No. : **21038322 / 221029947**
Consultant : **Dr. Manish Mittal**
Location : **OPD**

Type : **OPD**
Request No. : **30938**
Request Date : **12/03/2022 09:03 AM**
Collection Date : **12/03/2022 09:28 AM**
Approval Date : **12/03/2022 01:55 PM**

Clinical Biochemistry

<u>Test</u>	<u>Result</u>	<u>Units</u>	<u>Biological Ref. Range</u>
Fasting Plasma Glucose	95	mg/dL	70 - 110
Post Prandial 2 Hr. Plasma Glucose	90	mg/dL	70 - 140

By Hexokinase method on RXL Dade Dimension

— End of Report —

Dr. Rakesh Vaidya
MD (Path). DCP.

Test Results are dependent on a number of variables & technical limitations. Hence, it is advised to correlate with clinical findings and other related investigations before any firm opinion is made. Recheck / retest may be requested.

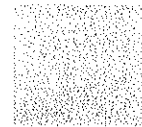

Patient Name : Mr. PRATEEK SHARMA
 Gender / Age : Male / 29 Years 11 Months 14 Days
 MR No / Bill No. : 21038322 / 221029947
 Consultant : Dr. Manish Mittal
 Location : OPD

Type : OPD
 Request No. : 30938
 Request Date : 12/03/2022 09:03 AM
 Collection Date : 12/03/2022 09:28 AM
 Approval Date : 12/03/2022 01:55 PM

Complete Lipid Profile

Test	Result	Units	Biological Ref. Range
Complete Lipid Profile			
Appearance	Clear		
Triglycerides	123	mg/dL	1 - 150
<i>(By Lipase / Glycerol dehydrogenase on RXL Dade Dimension)</i>			
< 150 Normal			
150-199 Borderline High			
200-499 High			
> 499 Very High)			
Total Cholesterol	174	mg/dL	1 - 200
<i>(By enzymatic colorimetric method on RXL Dade Dimension)</i>			
<200 mg/dL - Desirable			
200-239 mg/dL - Borderline High			
> 239 mg/dL - High)			
HDL Cholesterol	44	mg/dL	40 - 60
<i>(By Direct homogenous technique, modified enzymatic non-immunological method on RXL Dade Dimension)</i>			
< 40 Low			
> 60 High)			
Non HDL Cholesterol (calculated)	130	mg/dL	1 - 130
<i>(Non- HDL Cholesterol)</i>			
< 130 Desirable			
139-159 Borderline High			
160-189 High			
> 191 Very High)			
LDL Cholesterol	111	mg/dL	1 - 100
<i>(By Direct homogenous technique, modified enzymatic non-immunological method on RXL Dade Dimension)</i>			
< 100 Optimal			
100-129 Near / above optimal			
130-159 Borderline High			
160-189 High			
> 189 Very High)			
VLDL Cholesterol	24.6	mg/dL	12 - 30
LDL Ch. / HDL Ch. Ratio	2.52		2.1 - 3.5
T. Ch./HDL Ch. Ratio	3.95		3.5 - 5
<i>(Recent NECP / ATP III Guidelines / Classification (mg/dl) :)</i>			

--- End of Report ---

Dr. Rakesh Vaidya
MD (Path), DCP.

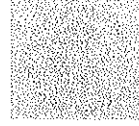

Patient Name : Mr. PRATEEK SHARMA
 Gender / Age : Male / 29 Years 11 Months 14 Days
 MR No / Bill No. : 21038322 / 221029947
 Consultant : Dr. Manish Mittal
 Location : OPD

Type : OPD
 Request No. : 30938
 Request Date : 12/03/2022 09:03 AM
 Collection Date : 12/03/2022 09:28 AM
 Approval Date : 12/03/2022 02:52 PM

Renal Function Test (RFT)

Test	Result	Units	Biological Ref. Range
Urea <i>(By Urease Kinetic method on RXL Dade Dimension)</i>	16	mg/dL	10 - 45
Creatinine <i>(By Modified Kinetic Jaffe Technique)</i>	1.00	mg/dL	0.9 - 1.3
Estimate Glomerular Filtration rate <i>(Ref. range : > 60 ml/min for adults between age group of 18 to 70 yrs. EGFR Calculated by IDMS Traceable MDRD Study equation. Reporting of eGFR can help facilitate early detection of CKD. By Modified Kinetic Jaffe Technique)</i>	More than 60		
Uric acid <i>(By Uricase / Catalase method on RXL Siemens)</i>	6.4	mg/dL	3.4 - 7.2

— End of Report —

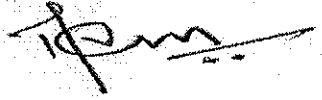
 Dr. Nikunj V. Mehta
 MD (Path.)



Patient Name : Mr. PRATEEK SHARMA
 Gender / Age : Male / 29 Years 11 Months 14 Days
 MR No / Bill No. : 21038322 / 221029947
 Consultant : Dr. Manish Mittal
 Location : OPD

Type : OPD
 Request No. : 30938
 Request Date : 12/03/2022 09:03 AM
 Collection Date : 12/03/2022 09:28 AM
 Approval Date : 12/03/2022 03:35 PM

Liver Function Test (LFT)

Test	Result	Units	Biological Ref. Range
Bilirubin			
Bilirubin - Total	0.34	mg/dL	0 - 1
Bilirubin - Direct	0.10	mg/dL	0 - 0.3
Bilirubin - Indirect	0.24	mg/dL	0 - 0.7
<i>(By Diazotized sulfanilic acid on RXL Dade Dimension.)</i>			
Aspartate Aminotransferase (SGOT/AST)	32	U/L	15 - 40
<i>(By IFCC UV kinetic method on RXL Dade Dimension.)</i>			
Alanine Aminotransferase (SGPT/ALT)	68	U/L	10 - 40
<i>(By IFCC UV kinetic method on RXL Dade Dimension.)</i>			
Alkaline Phosphatase	69	U/L	53 - 128
<i>(By PNPP AMP method on RXL Dade Dimension.)</i>			
Gamma Glutamyl Transferase (GGT)	55	U/L	15 - 85
<i>(By IFCC method on RXL Dade Dimension.)</i>			
Total Protein			
Total Proteins	7.23	gm/dL	6.4 - 8.2
Albumin	4.27	gm/dL	3.4 - 5
Globulin	2.96	gm/dL	3 - 3.2
A : G Ratio	1.44		1.1 - 1.6
<i>(By Biuret endpoint and Bromocresol purple method on RXL Dade Dimension.)</i>			

---- End of Report ----

Dr. Nikunj V. Mehta
 MD (Path.)

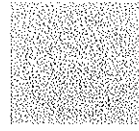

Patient Name : Mr. PRATEEK SHARMA
 Gender / Age : Male / 29 Years 11 Months 14 Days
 MR No / Bill No. : 21038322 / 221029947
 Consultant : Dr. Manish Mittal
 Location : OPD

Type : OPD
 Request No. : 30938
 Request Date : 12/03/2022 09:03 AM
 Collection Date : 12/03/2022 09:28 AM
 Approval Date : 12/03/2022 01:55 PM

Thyroid Hormone Study

Test	Result	Units	Biological Ref. Range
------	--------	-------	-----------------------

Triiodothyronine (T3)	0.823	ng/ml	
-----------------------	-------	-------	--

(Done by 4th generation electrochemiluminescence based method on automated immunoassay / Cobas e 411.)

Reference interval (ng/ml)

1 - 3 days : 0.1 - 7.4
 1-11 months : 0.1 - 2.45
 1-5 years : 0.1 - 2.7
 6-10 years : 0.9 - 2.4
 11-15 years : 0.8 - 2.1
 16-20 years : 0.8 - 2.1
 Adults (20 - 50 years) : 0.7 - 2.0
 Adults (> 50 years) : 0.4 - 1.8
 Pregnancy (in last 5 months) : 1.2 - 2.5

(Reference : Tietz - Clinical guide to laboratory test, 4th edition))

Thyroxine (T4)	6.18	mcg/dL	
----------------	------	--------	--

(Done by 4th generation electrochemiluminescence based method on automated immunoassay / Cobas e 411.)

Reference interval (mcg/dL)

1 - 3 days : 11.8 - 22.6
 1- 2 weeks : 9.8 - 16.6
 1 - 4 months : 7.2 - 14.4
 4 - 12 months : 7.8 - 16.5
 1-5 years : 7.3 - 15.0
 5 - 10 years : 6.4 - 13.3
 10 - 20 years : 5.6 - 11.7
 Adults / male : 4.6 - 10.5
 Adults / female : 5.5 - 11.0
 Adults (> 60 years) : 5.0 - 10.7

(Reference : Tietz - Clinical guide to laboratory test, 4th edition))

Thyroid Stimulating Hormone (US-TSH)	3.37	microIU/ml	
--------------------------------------	------	------------	--

(Done by 4th generation electrochemiluminescence based method on automated immunoassay / Cobas e 411.)

Reference interval (microIU/ml)

Infants (1-4 days) : 1.0 - 39
 2-20 weeks : 1.7 - 9.1
 5 months - 20 years : 0.7 - 6.4
 Adults (21 - 54 years) : 0.4 - 4.2
 Adults (> 55 years) : 0.5 - 8.9
 Pregnancy :
 1st trimester : 0.3 - 4.5
 2nd trimester : 0.5 - 4.6
 3rd trimester : 0.8 - 5.2

(Reference : Tietz - Clinical guide to laboratory test, 4th edition))

--- End of Report ---

Dr. Rakesh Vaidya
MD (Path). DCP.

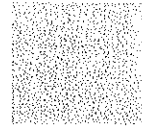

Patient Name : Mr. PRATEEK SHARMA
 Gender / Age : Male / 29 Years 11 Months 14 Days
 MR No / Bill No. : 21038322 / 221029947
 Consultant : Dr. Manish Mittal
 Location : OPD

Type : OPD
 Request No. : 30938
 Request Date : 12/03/2022 09:03 AM
 Collection Date : 12/03/2022 09:28 AM
 Approval Date : 12/03/2022 02:05 PM

Clinical Biochemistry

Test	Result	Units	Biological Ref. Range
Glycosylated Hemoglobin (HbA1c)	5.5	%	
estimated Average Glucose (e AG) *	111.15	mg/dL	

(Method:

By Automated HPLC analyser on D-10 Biorad. NGSP Certified, US-FDA approved, Traceable to IFCC reference method.

* Calculated valued for past 60 days, derived from HbA1c %, based on formula recommended by the A1c - Derived Average Glucose study from ADA and EASD funded The ADAG trial.

Guidelines for Interpretation:

Indicated Glycemic control of previous 2-3 months

HbA1c% e AG (mg/dl) Glycemic control

> 8	> 183	Action suggested...High risk of developing long-term complications. Action suggested, depends on individual patient circumstances
7 - 8	154 - 183	Good
< 7	< 154	Goal...Some danger of hypoglycemic reaction in type I Diabetics. Some Glucose intolerant individuals and Sub-Clinical diabetics may demonstrate (elevated) HbA1c in this area.
6 - 7	126 - 154	Near Normal
< 6	< 126	Nondiabetic level)

— End of Report —

Dr. Rakesh Vaidya
MD (Path). DCP.



Patient Name : Mr. PRATEEK SHARMA
 Gender / Age : Male / 29 Years 11 Months 14 Days
 MR No / Bill No. : 21038322 / 221029947
 Consultant : Dr. Manish Mittal
 Location : OPD

Type : OPD
 Request No. : 30938
 Request Date : 12/03/2022 09:03 AM
 Collection Date : 12/03/2022 09:28 AM
 Approval Date : 12/03/2022 01:55 PM

Urine Routine

Test	Result	Units	Biological Ref. Range
Physical Examination			
Quantity	20	mL	
Colour	Pale Yellow		
Appearance	Clear		
Chemical Examination (By Reagent strip method)			
pH	6.0		
Specific Gravity	<=1.005		
Protein	Negative	gm/dL	Negative
Glucose	Negative	mg/dL	Negative
Ketones	Negative		Negative
Bilirubin	Negative		Negative
Urobilinogen	Negative		Negative (upto 1)
Blood	Negative		Negative
Bile Salt	Absent		Absent
Leucocytes	Negative		Negative
Bile Pigments	Absent		Absent
Nitrite	Negative		Negative
Microscopic Examination (After Centrifugation at 2000 rpm for 10 min)			
Red Blood Cells	Nil	/hpf	0 - 2
Leucocytes	Present (0-2)	/hpf	0 - 5
Epithelial Cells	Present (0-2)	/hpf	0 - 5
Casts	Nil	/lpf	Nil
Crystals	Nil		Nil
Mucus	Absent		Absent
Organism	Absent		

---- End of Report ----

Dr. Rakesh Vaidya
MD (Path). DCP.



BHAILAL AMIN
GENERAL HOSPITAL

📍 Bhaialal Amin Marg, Gorwa, Vadodara, Gujarat 390003.

🌐 www.baghospital.com | ☎ 0265-677 6222, 255 6222 | Follow us : 📱 🌐

DEPARTMENT OF DIAGNOSTIC RADIOLOGY

Patient No. : 21038322 Report Date : 12/03/2022
Request No. : 190013408 12/03/2022 9.03 AM
Patient Name : **PRATEEK SHARMA**
Gender / Age : Male / 29 Years 11 Months 14 Days

ADVANCED DIGITAL SOLUTIONS

- Computer Radiography
- Ultra Sensitive Colour Doppler
- Ultra High Resolution Sonography
- Multi-Detector CT Scan
- Mammography
- Interventional Radiology
- Digital Subtraction Angiography
- Foetal Echocardiography
- Echocardiography

X-Ray Chest AP

Both lung fields are clear.
Both costophrenic sinuses appear clear.
Heart size is normal.
Hilar shadows show no obvious abnormality.
Aorta is normal.

• ULTRA SONOGRAPHY CANNOT DETECT ALL ABNORMALITIES
• NOT VALID FOR MEDICO-LEGAL PURPOSES
• CLINICAL CORRELATION RECOMMENDED

Dr. Priyanka Patel, MD
Consultant Radiologist





BHAILAL AMIN
GENERAL HOSPITAL

📍 Bhailal Amin Marg, Gorwa, Vadodara, Gujarat 390003.
🌐 www.baghospital.com | ☎ 0265-677 6222, 255 6222 | Follow us : 📱 @

DEPARTMENT OF DIAGNOSTIC RADIOLOGY

- 200
- ADVANCED DIGITAL SOLUTIONS**
-
- Computer Radiography
-
- Ultra Sensitive Colour Doppler
-
- Ultra High Resolution Sonography
-
- Multi-Detector CT Scan
-
- Mammography
-
- Interventional Radiology
-
- Digital Subtraction Angiography
-
- Foetal Echocardiography
-
- Echocardiography

Patient No. : 21038322 Report Date : 12/03/2022
Request No. : 190013393 12/03/2022 9.03 AM
Patient Name : **PRATEEK SHARMA**
Gender / Age : Male / 29 Years 11 Months 14 Days

USG : Screening for Abdomen (excluding Pelvis) Or Upper Abdomen

Liver is normal in size and shows increased in echopattern. No mass lesion identified. The hepatic veins are clear and patent. PV patent. No dilated IHBR.

Gall bladder is well distended and shows no obvious abnormality. Common bile duct measures 4 mm in diameter.

Pancreas shows no obvious abnormality. Tail obscured. Spleen is normal size and echopattern.

Both kidneys are normal in shape and position. Normal echogenicity and cortico medullary differentiation is noted. No hydronephrosis seen. **Small cyst is seen in right kidney.**

Prostate appears normal in size and volume is ~ 15 cc. Prostate measures 25mm x 35mm x 32mm.

Urinary bladder is well distended and appears normal.

No ascites.

COMMENT:

**Fatty Liver.
Small right renal cyst.**

Kindly correlate clinically

• ULTRA SONOGRAPHY CANNOT DETECT ALL ABNORMALITIES
• NOT VALID FOR MEDICO-LEGAL PURPOSES
• CLINICAL CORRELATION RECOMMENDED

Hasani

Dr. Prerna C Hasani, MD
Consultant Radiologist



ECU/2138322
29 Years

12-Mar-22

10:30:09 AM MR. PRATEEK SHARMA
Male



D.M.M. GENERAL HOSPITAL
ESTD: 1994
AN NABH, NABL & ISO Accredited Institute

medilinked

Rate 65
PR 124
QRS 100
QT 380
QTc 395

--AXIS--
P 28
QRS 35
T 6

Doctor DR. MANISH MITTAL

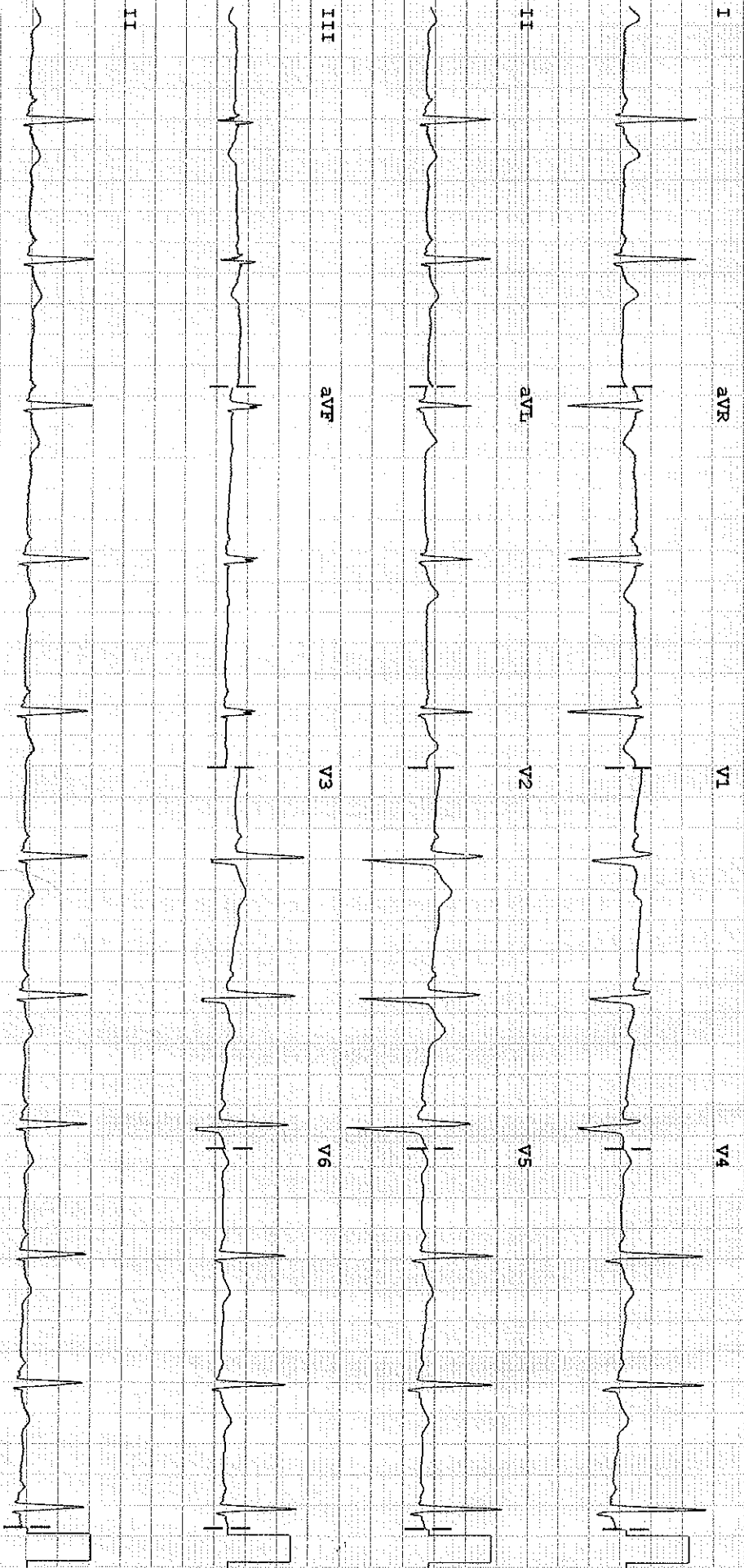

Dev: Speed: 25 mm/sec Limb: 10 mm Chest: 10 mm/mV

50 ~ 0.15-150 Hz

PH08 P?

Dr. Sonica Peshin

Cosmetic Dentist & Implantologist

Reg. No. : 6966-A

M. : 9586867301



BHAILAL AMIN
GENERAL HOSPITAL

Dental assessment form

12/03/2022

Name: Pratheek Sharma

Age/ Sex: 29 years/Male

Patient has come for a regular check up.

On Examination:

- Stains++ Calculus+
- Bleeding on probing seen
- Bulbous marginal and papillary gingiva
- Impacted teeth with respect to 38, 48
- History of horizontal brushing

Provisional diagnosis:

- Chronic generalised gingivitis

Treatment plan:

- Scaling and polishing

Advised:

- Brush your teeth twice daily
- Salt water gargle twice daily
- Clean your tongue and floss in between everyday.
- Follow vertical brushing technique.

Dr Sonica Peshin

HEART CARE | BRAIN & SPINE | BONE & JOINT | MINIMAL ACCESS SURGERY

24x7 EMERGENCY | DIAGNOSTICS | PHARMACY | BLOOD BANK

 www.baghospital.com |  (0265) 677 6222, 255 6222 | Follow us :  

