



Age / Gender: 30/Female

Date and Time: 23rd Aug 21 1:10 PM

Patient ID: CVAR0053192122

Patient Name: Mrs.MIKKY KUMARI-PKG10000239

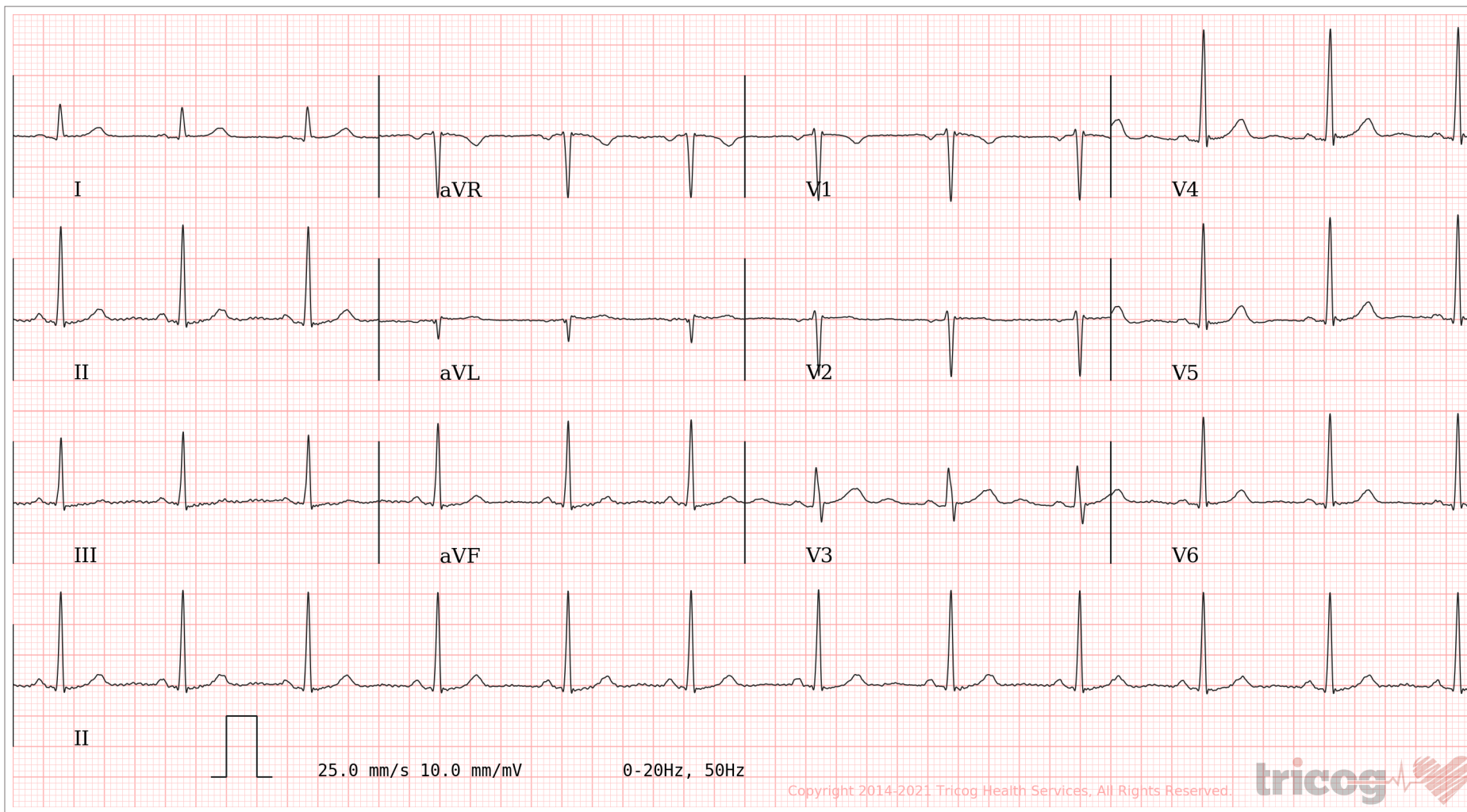

AR: 72 bpm VR: 72 bpm QRSD: 72 ms QT: 382 ms QTc: 418 ms PRI: 144 ms P-R-T: 70° 72° 40°

ECG Within Normal Limits: Sinus Rhythm, Normal Axis. Please correlate clinically.

AUTHORIZED BY

Dr. Charit
MD, DM: Cardiology

REPORTED BY

Dr. Prashant Valecha

CHANDAN DIAGNOSTIC CENTRE

Add: 99, Shivaji Nagar Mahmoorganj, Varanasi

Ph: 9235447795,0542-2223232

CIN : U85110DL2003PLC308206

Patient Name	: Mrs.MIKKY KUMARI-PKG10000239	Registered On	: 23/Aug/2021 09:01:28
Age/Gender	: 30 Y 0 M 0 D /F	Collected	: 23/Aug/2021 09:58:35
UHID/MR NO	: CVAR.0000021283	Received	: 23/Aug/2021 10:02:18
Visit ID	: CVAR0053192122	Reported	: 23/Aug/2021 12:50:15
Ref Doctor	: Dr.Mediwheel - Arcofemi Health Care Ltd.	Status	: Final Report

DEPARTMENT OF HAEMATOLOGY

MEDIWHEEL BANK OF BARODA MALE & FEMALE BELOW 40 YRS

Test Name	Result	Unit	Bio. Ref. Interval	Method
Blood Group (ABO & Rh typing) * , Blood				
Blood Group	B			
Rh (Anti-D)	POSITIVE			
COMPLETE BLOOD COUNT (CBC) * , Blood				
Haemoglobin	10.90	g/dl	13.5-17.5	PHOTOMETRIC
TLC (WBC)	6,600	/Cu mm	4000-10000	ELECTRONIC IMPEDANCE
DLC				
Polymorphs (Neutrophils)	60.00	%	55-70	ELECTRONIC IMPEDANCE
Lymphocytes	36.00	%	25-40	ELECTRONIC IMPEDANCE
Monocytes	2.00	%	3-5	ELECTRONIC IMPEDANCE
Eosinophils	2.00	%	1-6	ELECTRONIC IMPEDANCE
Basophils	0.00	%	< 1	ELECTRONIC IMPEDANCE
ESR				
Observed	20.00	Mm for 1st hr.		
Corrected	10.00	Mm for 1st hr.	< 20	
PCV (HCT)	31.40	cc %	40-54	
Platelet count				
Platelet Count	1.86	LACS/cu mm	1.5-4.0	ELECTRONIC IMPEDANCE
PDW (Platelet Distribution width)	16.10	fL	9-17	ELECTRONIC IMPEDANCE
P-LCR (Platelet Large Cell Ratio)	nr	%	35-60	ELECTRONIC IMPEDANCE
PCT (Platelet Hematocrit)	0.26	%	0.108-0.282	ELECTRONIC IMPEDANCE
MPV (Mean Platelet Volume)	nr	fL	6.5-12.0	ELECTRONIC IMPEDANCE
RBC Count				
RBC Count	3.71	Mill./cu mm	3.7-5.0	ELECTRONIC IMPEDANCE

CHANDAN DIAGNOSTIC CENTRE

Add: 99, Shivaji Nagar Mahmoorganj, Varanasi

Ph: 9235447795,0542-2223232

CIN : U85110DL2003PLC308206

Patient Name	: Mrs.MIKKY KUMARI-PKG10000239	Registered On	: 23/Aug/2021 09:01:28
Age/Gender	: 30 Y 0 M 0 D /F	Collected	: 23/Aug/2021 09:58:35
UHID/MR NO	: CVAR.0000021283	Received	: 23/Aug/2021 10:02:18
Visit ID	: CVAR0053192122	Reported	: 23/Aug/2021 12:50:15
Ref Doctor	: Dr.Mediwheel - Arcofemi Health Care Ltd.	Status	: Final Report

DEPARTMENT OF HAEMATOLOGY

MEDIWHEEL BANK OF BARODA MALE & FEMALE BELOW 40 YRS

Test Name	Result	Unit	Bio. Ref. Interval	Method
Blood Indices (MCV, MCH, MCHC)				
MCV	84.60	fl	80-100	CALCULATED PARAMETER
MCH	29.30	pg	28-35	CALCULATED PARAMETER
MCHC	34.60	%	30-38	CALCULATED PARAMETER
RDW-CV	12.50	%	11-16	ELECTRONIC IMPEDANCE
RDW-SD	39.50	fL	35-60	ELECTRONIC IMPEDANCE
Absolute Neutrophils Count	3,960.00	/cu mm	3000-7000	
Absolute Eosinophils Count (AEC)	132.00	/cu mm	40-440	



S.N. Sinha

Dr.S.N. Sinha (MD Path)

CHANDAN DIAGNOSTIC CENTRE

Add: 99, Shivaji Nagar Mahmoorganj, Varanasi

Ph: 9235447795,0542-2223232

CIN : U85110DL2003PLC308206

Patient Name	: Mrs.MIKKY KUMARI-PKG10000239	Registered On	: 23/Aug/2021 09:01:28
Age/Gender	: 30 Y 0 M 0 D /F	Collected	: 23/Aug/2021 09:58:35
UHID/MR NO	: CVAR.0000021283	Received	: 23/Aug/2021 10:02:18
Visit ID	: CVAR0053192122	Reported	: 23/Aug/2021 13:30:08
Ref Doctor	: Dr.Mediwheel - Arcofemi Health Care Ltd.	Status	: Final Report

DEPARTMENT OF BIOCHEMISTRY

MEDIWHEEL BANK OF BARODA MALE & FEMALE BELOW 40 YRS

Test Name	Result	Unit	Bio. Ref. Interval	Method
-----------	--------	------	--------------------	--------

Glucose Fasting <i>Sample:Plasma</i>	87.00	mg/dl	< 100 Normal 100-125 Pre-diabetes ≥ 126 Diabetes	GOD POD
--	-------	-------	--	---------

Interpretation:

- Kindly correlate clinically with intake of hypoglycemic agents, drug dosage variations and other drug interactions.
- A negative test result only shows that the person does not have diabetes at the time of testing. It does not mean that the person will never get diabetics in future, which is why an Annual Health Check up is essential.
- I.G.T = Impaired Glucose Tolerance.

Glucose PP <i>Sample:Plasma After Meal</i>	130.00	mg/dl	<140 Normal 140-199 Pre-diabetes >200 Diabetes	GOD POD
--	--------	-------	--	---------

Interpretation:

- Kindly correlate clinically with intake of hypoglycemic agents, drug dosage variations and other drug interactions.
- A negative test result only shows that the person does not have diabetes at the time of testing. It does not mean that the person will never get diabetics in future, which is why an Annual Health Check up is essential.
- I.G.T = Impaired Glucose Tolerance.

GLYCOSYLATED HAEMOGLOBIN (HBA1C) * , EDTA BLOOD

Glycosylated Haemoglobin (HbA1c)	5.10	% NGSP	HPLC (NGSP)
Glycosylated Haemoglobin (Hb-A1c)	32.00	mmol/mol/IFCC	
Estimated Average Glucose (eAG)	100	mg/dl	

Interpretation:

NOTE:-

- eAG is directly related to A1c.
- An A1c of 7% -the goal for most people with diabetes-is the equivalent of an eAG of 154 mg/dl.
- eAG may help facilitate a better understanding of actual daily control helping you and your health care provider to make necessary changes to your diet and physical activity to improve overall diabetes management.

The following ranges may be used for interpretation of results. However, factors such as duration of diabetes, adherence to therapy and the age of the patient should also be considered in assessing the degree of blood glucose control.

CHANDAN DIAGNOSTIC CENTRE

Add: 99, Shivaji Nagar Mahmoorganj, Varanasi

Ph: 9235447795,0542-2223232

CIN : U85110DL2003PLC308206

Patient Name	: Mrs.MIKKY KUMARI-PKG10000239	Registered On	: 23/Aug/2021 09:01:28
Age/Gender	: 30 Y 0 M 0 D /F	Collected	: 23/Aug/2021 09:58:35
UHID/MR NO	: CVAR.0000021283	Received	: 23/Aug/2021 10:02:18
Visit ID	: CVAR0053192122	Reported	: 23/Aug/2021 13:30:08
Ref Doctor	: Dr.Mediwheel - Arcofemi Health Care Ltd.	Status	: Final Report

DEPARTMENT OF BIOCHEMISTRY

MEDIWHEEL BANK OF BARODA MALE & FEMALE BELOW 40 YRS

Test Name	Result	Unit	Bio. Ref. Interval	Method
-----------	--------	------	--------------------	--------

Haemoglobin A1C (%)NGSP	mmol/mol / IFCC Unit	eAG (mg/dl)	Degree of Glucose Control Unit
> 8	>63.9	>183	Action Suggested*
7-8	53.0 -63.9	154-183	Fair Control
< 7	<63.9	<154	Goal**
6-7	42.1 -63.9	126-154	Near-normal glycemia
< 6%	<42.1	<126	Non-diabetic level

*High risk of developing long term complications such as Retinopathy, Nephropathy, Neuropathy, Cardiopathy, etc.

**Some danger of hypoglycemic reaction in Type I diabetics. Some glucose intolerant individuals and "subclinical" diabetics may demonstrate HbA1C levels in this area.

N.B. : Test carried out on Automated G8 90 SL TOSOH HPLC Analyser.

Clinical Implications:

*Values are frequently increased in persons with poorly controlled or newly diagnosed diabetes.

*With optimal control, the HbA 1c moves toward normal levels.

*A diabetic patient who recently comes under good control may still show higher concentrations of glycosylated hemoglobin. This level declines gradually over several months as nearly normal glycosylated *Increases in glycosylated hemoglobin occur in the following non-diabetic conditions: a. Iron-deficiency anemia b. Splenectomy
c. Alcohol toxicity d. Lead toxicity

*Decreases in A 1c occur in the following non-diabetic conditions: a. Hemolytic anemia b. chronic blood loss

*Pregnancy d. chronic renal failure. Interfering Factors:

*Presence of Hb F and H causes falsely elevated values. 2. Presence of Hb S, C, E, D, G, and Lepore (autosomal recessive mutation resulting in a hemoglobinopathy) causes falsely decreased values.

BUN (Blood Urea Nitrogen) * 8.30 mg/dL 7.0-23.0 CALCULATED

CHANDAN DIAGNOSTIC CENTRE

Add: 99, Shivaji Nagar Mahmoorganj, Varanasi

Ph: 9235447795,0542-2223232

CIN : U85110DL2003PLC308206

Patient Name	: Mrs.MIKKY KUMARI-PKG10000239	Registered On	: 23/Aug/2021 09:01:28
Age/Gender	: 30 Y 0 M 0 D /F	Collected	: 23/Aug/2021 09:58:35
UHID/MR NO	: CVAR.0000021283	Received	: 23/Aug/2021 10:02:18
Visit ID	: CVAR0053192122	Reported	: 23/Aug/2021 13:30:08
Ref Doctor	: Dr.Mediwheel - Arcofemi Health Care Ltd.	Status	: Final Report

DEPARTMENT OF BIOCHEMISTRY

MEDIWHEEL BANK OF BARODA MALE & FEMALE BELOW 40 YRS

Test Name	Result	Unit	Bio. Ref. Interval	Method
-----------	--------	------	--------------------	--------

Sample:Serum

Creatinine 1.00 mg/dl 0.5-1.2 MODIFIED JAFFES

Sample:Serum

e-GFR (Estimated Glomerular Filtration Rate) 102.00 ml/min/1.73m² - 90-120 Normal
- 60-89 Near Normal CALCULATED

Sample:Serum

Uric Acid 4.80 mg/dl 2.5-6.0 URICASE

Sample:Serum

L.F.T.(WITH GAMMA GT) * , Serum

SGOT / Aspartate Aminotransferase (AST)	25.00	U/L	< 35	IFCC WITHOUT P5P
SGPT / Alanine Aminotransferase (ALT)	30.00	U/L	< 40	IFCC WITHOUT P5P
Gamma GT (GGT)	18.00	IU/L	11-50	OPTIMIZED SZAZING
Protein	6.80	gm/dl	6.2-8.0	BIRUET
Albumin	4.00	gm/dl	3.8-5.4	B.C.G.
Globulin	2.80	gm/dl	1.8-3.6	CALCULATED
A:G Ratio	1.43		1.1-2.0	CALCULATED
Alkaline Phosphatase (Total)	68.00	U/L	42.0-165.0	IFCC METHOD
Bilirubin (Total)	1.00	mg/dl	0.3-1.2	JENDRASSIK & GROF
Bilirubin (Direct)	0.40	mg/dl	< 0.30	JENDRASSIK & GROF
Bilirubin (Indirect)	0.60	mg/dl	< 0.8	JENDRASSIK & GROF

LIPID PROFILE (MINI) * , Serum

Cholesterol (Total)	124.00	mg/dl	<200 Desirable 200-239 Borderline High > 240 High	CHOD-PAP
HDL Cholesterol (Good Cholesterol)	36.00	mg/dl	30-70	DIRECT ENZYMATIC
LDL Cholesterol (Bad Cholesterol)	67	mg/dl	< 100 Optimal 100-129 Nr. Optimal/Above Optimal 130-159 Borderline High 160-189 High > 190 Very High	CALCULATED
VLDL Triglycerides	21.00 105.00	mg/dl mg/dl	10-33 < 150 Normal 150-199 Borderline High 200-499 High >500 Very High	CALCULATED GPO-PAP



S.N. Sinha
Dr.S.N. Sinha (MD Path)

CHANDAN DIAGNOSTIC CENTRE

Add: 99, Shivaji Nagar Mahmoorganj, Varanasi

Ph: 9235447795,0542-2223232

CIN : U85110DL2003PLC308206

Patient Name	: Mrs.MIKKY KUMARI-PKG10000239	Registered On	: 23/Aug/2021 09:01:28
Age/Gender	: 30 Y 0 M 0 D /F	Collected	: 23/Aug/2021 13:38:28
UHID/MR NO	: CVAR.0000021283	Received	: 23/Aug/2021 13:39:34
Visit ID	: CVAR0053192122	Reported	: 23/Aug/2021 14:13:04
Ref Doctor	: Dr.Mediwheel - Arcofemi Health Care Ltd.	Status	: Final Report

DEPARTMENT OF CLINICAL PATHOLOGY

MEDIWHEEL BANK OF BARODA MALE & FEMALE BELOW 40 YRS

Test Name	Result	Unit	Bio. Ref. Interval	Method
-----------	--------	------	--------------------	--------

URINE EXAMINATION, ROUTINE * , Urine

Color	PALE YELLOW			
Specific Gravity	1.015			
Reaction PH	Acidic (6.5)			DIPSTICK
Protein	ABSENT	mg %	< 10 Absent 10-40 (+) 40-200 (++) 200-500 (+++) > 500 (++++)	DIPSTICK
Sugar	ABSENT	gms%	< 0.5 (+) 0.5-1.0 (++) 1-2 (+++) > 2 (++++)	DIPSTICK
Ketone	ABSENT			DIPSTICK
Bile Salts	ABSENT			
Bile Pigments	ABSENT			
Urobilinogen(1:20 dilution)	ABSENT			
Microscopic Examination:				
Epithelial cells	2-3/h.p.f			MICROSCOPIC EXAMINATION
Pus cells	0-1/h.p.f			MICROSCOPIC EXAMINATION
RBCs	ABSENT			MICROSCOPIC EXAMINATION
Cast	ABSENT			
Crystals	ABSENT			MICROSCOPIC EXAMINATION
Others	ABSENT			

SUGAR, FASTING STAGE * , Urine

Sugar, Fasting stage	ABSENT	gms%
----------------------	--------	------

Interpretation:

(+)	< 0.5
(++)	0.5-1.0
(+++)	1-2
(++++)	> 2

CHANDAN DIAGNOSTIC CENTRE

Add: 99, Shivaji Nagar Mahmoorganj, Varanasi

Ph: 9235447795,0542-2223232

CIN : U85110DL2003PLC308206

Patient Name	: Mrs.MIKKY KUMARI-PKG10000239	Registered On	: 23/Aug/2021 09:01:28
Age/Gender	: 30 Y 0 M 0 D /F	Collected	: 23/Aug/2021 13:38:28
UHID/MR NO	: CVAR.0000021283	Received	: 23/Aug/2021 13:39:34
Visit ID	: CVAR0053192122	Reported	: 23/Aug/2021 14:13:04
Ref Doctor	: Dr.Mediwheel - Arcofemi Health Care Ltd.	Status	: Final Report

DEPARTMENT OF CLINICAL PATHOLOGY

MEDIWHEEL BANK OF BARODA MALE & FEMALE BELOW 40 YRS

Test Name	Result	Unit	Bio. Ref. Interval	Method
-----------	--------	------	--------------------	--------

SUGAR, PP STAGE * , Urine

Sugar, PP Stage	ABSENT
-----------------	--------

Interpretation:

(+) < 0.5 gms%
(++) 0.5-1.0 gms%
(+++) 1-2 gms%
(++++) > 2 gms%



S.N. Sinha

Dr.S.N. Sinha (MD Path)

CHANDAN DIAGNOSTIC CENTRE

Add: 99, Shivaji Nagar Mahmoorganj, Varanasi

Ph: 9235447795,0542-2223232

CIN : U85110DL2003PLC308206

Patient Name	: Mrs.MIKKY KUMARI-PKG10000239	Registered On	: 23/Aug/2021 09:01:28
Age/Gender	: 30 Y 0 M 0 D /F	Collected	: 23/Aug/2021 09:58:35
UHID/MR NO	: CVAR.0000021283	Received	: 23/Aug/2021 16:12:30
Visit ID	: CVAR0053192122	Reported	: 23/Aug/2021 16:16:35
Ref Doctor	: Dr.Mediwheel - Arcofemi Health Care Ltd.	Status	: Final Report

DEPARTMENT OF IMMUNOLOGY

MEDIWHEEL BANK OF BARODA MALE & FEMALE BELOW 40 YRS

Test Name	Result	Unit	Bio. Ref. Interval	Method
-----------	--------	------	--------------------	--------

THYROID PROFILE - TOTAL * , Serum

T3, Total (tri-iodothyronine)	98.00	ng/dl	84.61–201.7	CLIA
T4, Total (Thyroxine)	6.40	ug/dl	3.2-12.6	CLIA
TSH (Thyroid Stimulating Hormone)	1.48	μIU/mL	0.27 - 5.5	CLIA

Interpretation:

0.3-4.5	μIU/mL	First Trimester
0.4-4.2	μIU/mL	Adults 21-54 Years
0.5-4.6	μIU/mL	Second Trimester
0.5-8.9	μIU/mL	Adults 55-87 Years
0.7-64	μIU/mL	Child(21 wk - 20 Yrs.)
0.7-27	μIU/mL	Premature 28-36 Week
0.8-5.2	μIU/mL	Third Trimester
1-39	μIU/mL	Child 0-4 Days
1.7-9.1	μIU/mL	Child 2-20 Week
2.3-13.2	μIU/mL	Cord Blood > 37Week

1) Patients having low T3 and T4 levels but high TSH levels suffer from primary hypothyroidism, cretinism, juvenile myxedema or autoimmune disorders.

2) Patients having high T3 and T4 levels but low TSH levels suffer from Grave's disease, toxic adenoma or sub-acute thyroiditis.

3) Patients having either low or normal T3 and T4 levels but low TSH values suffer from iodine deficiency or secondary hypothyroidism.

4) Patients having high T3 and T4 levels but normal TSH levels may suffer from toxic multinodular goiter. This condition is mostly a symptomatic and may cause transient hyperthyroidism but no persistent symptoms.

5) Patients with high or normal T3 and T4 levels and low or normal TSH levels suffer either from T3 toxicosis or T4 toxicosis respectively.

6) In patients with non thyroidal illness abnormal test results are not necessarily indicative of thyroidism but may be due to adaptation to the catabolic state and may revert to normal when the patient recovers.

7) There are many drugs for eg. Glucocorticoids, Dopamine, Lithium, Iodides, Oral radiographic dyes, etc. which may affect the thyroid function tests.

8) Generally when total T3 and total T4 results are indecisive then Free T3 and Free T4 tests are recommended for further confirmation along with TSH levels.



S.N. Sinha

Dr.S.N. Sinha (MD Path)

CHANDAN DIAGNOSTIC CENTRE

Add: 99, Shivaji Nagar Mahmoorganj, Varanasi

Ph: 9235447795,0542-2223232

CIN : U85110DL2003PLC308206

Patient Name	: Mrs.MIKKY KUMARI-PKG10000239	Registered On	: 23/Aug/2021 09:01:29
Age/Gender	: 30 Y 0 M 0 D /F	Collected	: N/A
UHID/MR NO	: CVAR.0000021283	Received	: N/A
Visit ID	: CVAR0053192122	Reported	: 23/Aug/2021 10:28:02
Ref Doctor	: Dr.Mediwheel - Arcofemi Health Care Ltd.	Status	: Final Report

DEPARTMENT OF ULTRASOUND

MEDIWHEEL BANK OF BARODA MALE & FEMALE BELOW 40 YRS

ULTRASOUND WHOLE ABDOMEN (UPPER & LOWER) *

- The liver measures 11.7 cm in mid clavicular line. It is normal in shape and echogenicity. No focal lesion is seen. No intra hepatic biliary radicle dilation seen.
- Gall bladder is well distended. Non shadowing, hyperechoic foci, two in number and each measuring about 3 mm in diameter are seen in GB lumen. These foci move with gravity.
- Portal vein measures 10.1 mm in caliber. CBD measures 2.9 mm in caliber.
- Pancreas is normal in size, shape and echogenicity.
- Spleen is normal in size (10.1 cm in its long axis), shape and echogenicity.
- Right kidney is normal in size, shape and echogenicity. No focal lesion or calculus seen. Right pelvicalyceal system is not dilated. Right kidney measures : 9.2 x 3.4 cm.
- Left kidney is normal in size, shape and echogenicity. No focal lesion or calculus seen. Left pelvicalyceal system is not dilated. Left kidney measures : 10.9 x 3.4 cm.
- Urinary bladder is almost empty.
- Uterus is anteverted. Size 84 x 54 x 30 mm / 73 cc. No focal myometrial lesion seen. Endometrium thickness 4.3 mm.
- Right ovary obscured.
- Left ovary normal.
- No free fluid is seen in the abdomen/pelvis.

IMPRESSION:

- **Cholelithiasis.**
- **Rest of the abdominal organs are normal.**

Please correlate clinically.

***** End Of Report *****

Result/s to Follow:

STOOL, ROUTINE EXAMINATION, ECG / EKG, X-RAY DIGITAL CHEST PA



Dr. Raveesh Chandra Roy (MD-Radio)

This report is not for medico legal purpose. If clinical correlation is not established, kindly repeat the test at no additional cost within seven days.

Facilities: Pathology, Bedside Sample Collection, Health Check-ups, Digital X-Ray, ECG (Bedside also), Allergy Testing, Test And Health Check-ups, Ultrasonography, Sonomammography, Bone Mineral Density (BMD), Doppler Studies, 2D Echo, CT Scan, MRI, Blood Bank, TMT, EEG, PFT, OPG, Endoscopy, Digital Mammography, Electromyography (EMG), Nerve Conduction Velocity (NCV), Audiometry, Brainstem Evoked Response Audiometry (BERA), Colonoscopy, Ambulance Services, Online Booking Facilities for Diagnostics, Online Report Viewing *

365 Days Open

*Facilities Available at Select Location



The Emergency Helpline
0542-2220111

Radiologist

Please correlate clinically.

IMPRESSION: Normal study.

Thoracic cage appears normal.

Both domes of diaphragms are normally seen.

B/L costophrenic angles are clear.

B/L lung fields are normal seen.

Heart is normal in size .

Trachea and mediastinum are central.

Soft tissues & bones in view are normal.

X - RAY CHEST P A VIEW

Name: Mrs micky kumari	Gender: Female	Age: 30 Yrs.
UHID: 72584	Bill No: 295483	Lab No:
Ref By: Self	Date: 23/08/2021	Time: 9.00 Pm





CHANDAN DIAGNOSTIC CENTRE

Name of Company: Medinhal.

Name of Executive: Milky Kumar

Date of Birth: 14/11/1991

Sex: Female

Height: 160 cm

Weight: 48 kg

BMI (Body Mass Index): 18.7

Chest (Expiration / Inspiration): 76 / 78

Abdomen: 64

Blood Pressure: 124/82

Pulse: 74

RR: 16

Ident Mark: Male u Name

Any Allergies: NO

Vertigo: Normal

Any Medications: NO

Any Surgical History: NO

Habits of alcoholism/smoking/tobacco: NO

Chief Complaints if any: No

Lab Investigation Reports: Yes

Eye Check up vision & Color vision: Normal

Left eye: Normal

Right eye: Normal

Near vision: Normal





Chandan Diagnostic Center
99, Shivaji Nagar, Mahmooorganj
Varanasi-221010 (U.F.)
Phone No.: 0542-2223232

Date: 23/08/21 Place: VARANASI

Name & Qualification: Dr. R.C. Roy (MBBS, MD)

Signature of Medical Examiner

Dr. R.C. ROY
MBBS, MD. (Radio Diagnosis)
Reg. No. - 26918

Client Signature
Mikky Kumar

Certified that I examined Mikky Kumar S/o D/o
is presently in good health and free from any cardio-respiratory/communicable
ailment, he/she is Fit / Unfit to join any organization.

Final impression:

Far vision : Normal
ENT consultation : Normal
Dental Checkup : Normal
Eye Checkup : Normal

CHANDAN DIAGNOSTIC CENTRE



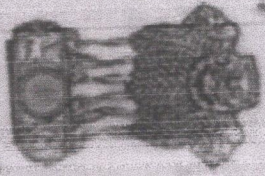

सत्यमेव जयते

भारत सरकार

GOVERNMENT OF INDIA

मिक्की कुमारी

Mikky Kumari

Mikky Kumari

जन्म तिथि / DOB: 14/11/1991

शहिला / FEMALE

Mobile No.: 9304030824

Chandn Diagnostic Cent:
99, Shivaji Nagar, Mahmoodganj,
Varanasi-221010 (U.P.)
Phone No.:0542-2223232

5375 5849 9470

VID : 9148 1531 0159 8238

Dr. P.C. Mishra
MBBS, MD, (Radio Diagnosis)
Reg. No. - 25913

श्री आश्रम, श्री परधान

Issue Date: 29/11/2019



P- 93, Shivaji Nagar Colony, Mahmoorganj,
Varanasi, Uttar Pradesh 221010, India

Latitude

25.305400°

Longitude

82.979126°

LOCAL 10:07 AM

GMT 04:37 AM

MONDAY 08.23.2021

ALTITUDE 63 FEET