

Name	KUCHIMANCHI V N RAVI KANTH	ID	MED110764744
Age & Gender	42Y/M	Visit Date	Nov 27 2021 12:00AM
Ref Doctor	MediWheel		

RADIOGRAPH CHEST P.A. VIEW

The Cardiac size and configuration are normal.

The Aorta and Pulmonary Vasculature are normal.

Both the lungs are clear.

Both Costophrenic angles are normal.

The soft tissues and bones of thorax are normal.

IMPRESSION :

- Essentially normal study.

- For clinical correlation.



Dr. Jahnavi Barla MD (RD), DGO.
Consultant Radiologist



☎: 0891-2706431
Cell: 9246674691



SHARADA EYE HOSPITAL

H.No. APGV KHN B00 146, Sharada Eye Hospital Complex
Krishnanagar, VISAKHAPATNAM-530 002

Dr. K. Venkateswarlu
MD (AIIMS) FRF

Date 27-11-21

EYE SURGEON
Reg. No. 12677

Mr. K.V.N. Ravi Kanth 42M

	(R)	(L)
Vision	6/6 NS	6/6 NS
glasses		$\begin{matrix} -2.0 \\ -0.590 \end{matrix}$ BE ADD +1.5

Ant Seg normal normal

Fundus normal normal

Color vision normal normal

Eyes normal



Dr. K. VENKATESWARLU
M.B., M.D. (Oph. A.I.I.M.S.), F.R.F.
Sharada Eye Hospital
VISAKHAPATNAM-2
Recd. No. 12677

Technician:
Ordering Ph:
Referring Ph:
Attending Ph:

QRS : 86 ms
QT / QTcbaz : 386 / 391 ms
PR : 126 ms
P : 82 ms
RR / pp : 966 / 967 ms
P / QRS / T : 4 / 66 / 9 degrees

Normal sinus rhythm
Normal ECG

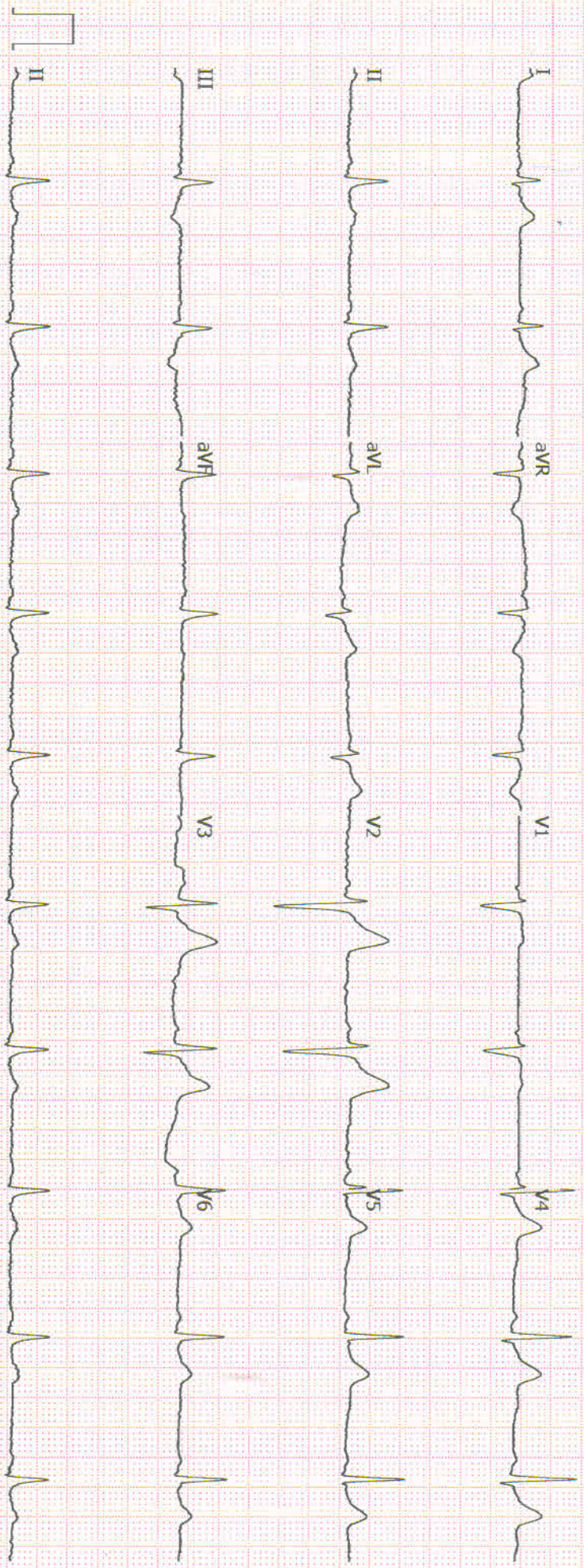

Name	KUCHIMANCHI V N RAVI KANTH	ID	MED110764744
Age & Gender	42Y/M	Visit Date	Nov 27 2021 12:00AM
Ref Doctor	MediWheel		

ULTRASOUND WHOLE ABDOMEN

Liver : **Mildly enlarged in size (17.3 cm) with diffuse increase in echo texture.**

There is no evidence of IHBR / EHBR dilatation seen.

No focal space occupying lesions seen.

CBD is normal. PV normal.

Gall Bladder : Normal in volume and wall thickness.

No e/o intraluminal calculi seen.

Pancreas : Head, body and tail are identified with normal echopattern and smooth outlines.

Spleen : **Measured 13.0 cm, mildly enlarged in size with normal echotexture.**

Right kidney : Measured 11.6 x 5.6 cm in size.

Left kidney : Measured 10.7 x 4.6 cm in size.

Both kidneys are normal in size, position, with well preserved cortico medullary differentiation and normal pelvicalyceal anatomy.

No e/o calculi / space occupying lesion seen.

No e/o suprarenal / retroperitoneal masses noted.

Urinary : Normal in volume and wall thickness.

bladder : No e/o intraluminal calculi / masses seen.

Prostate : Measured 3.2 x 3.0 x 3.3 cm (Vol-17.4 cc) normal in size with normal



Name	KUCHIMANCHI V N RAVI KANTH	ID	MED110764744
Age & Gender	42Y/M	Visit Date	Nov 27 2021 12:00AM
Ref Doctor	MediWheel		

echotexture.

No e/o ascites / pleural effusion seen.

No e/o detectable bowel pathology seen.

IMPRESSION :

- Mildly hepatomegaly with grade – II steatosis – *To correlate with LFT.*
- Mild splenomegaly.

- *For clinical correlation.*



Dr. Jahnvi Barla MD (RD), DGO.
Consultant Radiologist





KUCHIMANCHI. V.N.RAVI KANTH,

Patient ID MED110764744

11/27/2021

Male

10:08:58am

42yrs Indian

Meds:

Test Reason:

Medical History:

Ref. MD: Ordering MD:

Technician: Test Type:

Comment:

BRUCE: Total Exercise Time 09:51
 Max HR: 162 bpm 91% of max predicted 178 bpm HR at rest: 70
 Max BP: 140/100 mmHg Max RPP: 19180 mmHg*bpm
 Maximum Workload: 12.80 METS
 Max. ST: -1.30 mm, 0.00 mV/s in III; EXERCISE STAGE 4 09:51
 Arrhythmia: A:9, PVC:1, PSVC:1, PERR:2, PCAP:2
 ST/HR index: 1.11 μ V/bpm
Reasons for Termination: Fatigue
Summary: Resting ECG: normal. Functional Capacity: normal. HR Response to Exercise: appropriate. BP Response to Exercise: normal resting BP - appropriate response. Chest Pain: none. Arrhythmias: none. ST Changes: none. Overall impression: Normal stress test.

Phase Name	Stage Name	Time in Stage	Speed (mph)	Grade (%)	Workload (METS)	HR (bpm)	BP (mmHg)	RPP (mmHg*bpm)	VE (/min)	STLevel (III mm)	Comment
EXERCISE	STAGE 1	03:00	1.70	10.00	4.6	102	120/80	12240	0	-0.05	
	STAGE 2	03:00	2.50	12.00	7.0	112	130/90	14560	0	-0.40	
	STAGE 3	03:00	3.40	14.00	10.1	139	140/100	19460	0	-0.85	
	STAGE 4	00:51	4.20	16.00	12.8	160	140/100	14140	0	-1.30	
RECOVERY		03:41	0.00	0.00	1.0	101	140/100	14140	0	-0.45	

Stress Test - negative for Ischemia

Ischemia

SML/LL

CHIMANCHI, V.N.RAVI KANTH,

Patient ID MED110764744

70 bpm

11/27/2021

10:08:51am

Lead
ST Level (mm)
ST Slope (mV/s)

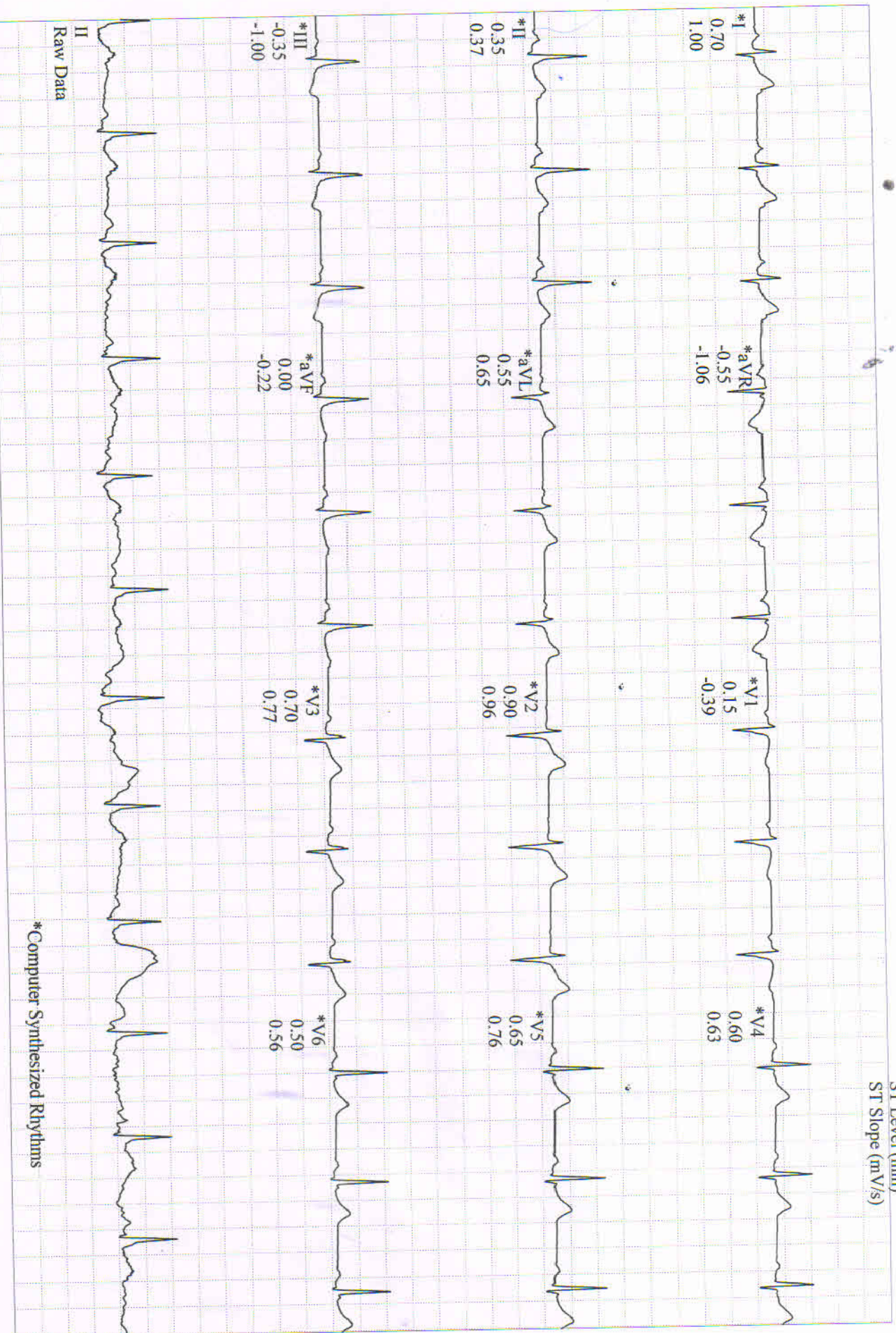

II
Raw Data

*Computer Synthesized Rhythms

CHIMANCHI, V.N.RAVI KANTH,

Patient ID MED110764744

11/27/2021
10:11:50am

Linked Medians

101 bpm
120/80 mmHg

EXERCISE
STAGE 1
02:50

BRUCE
1.7 mph
10.0 %

MEDALL HEALTHCARE PVT

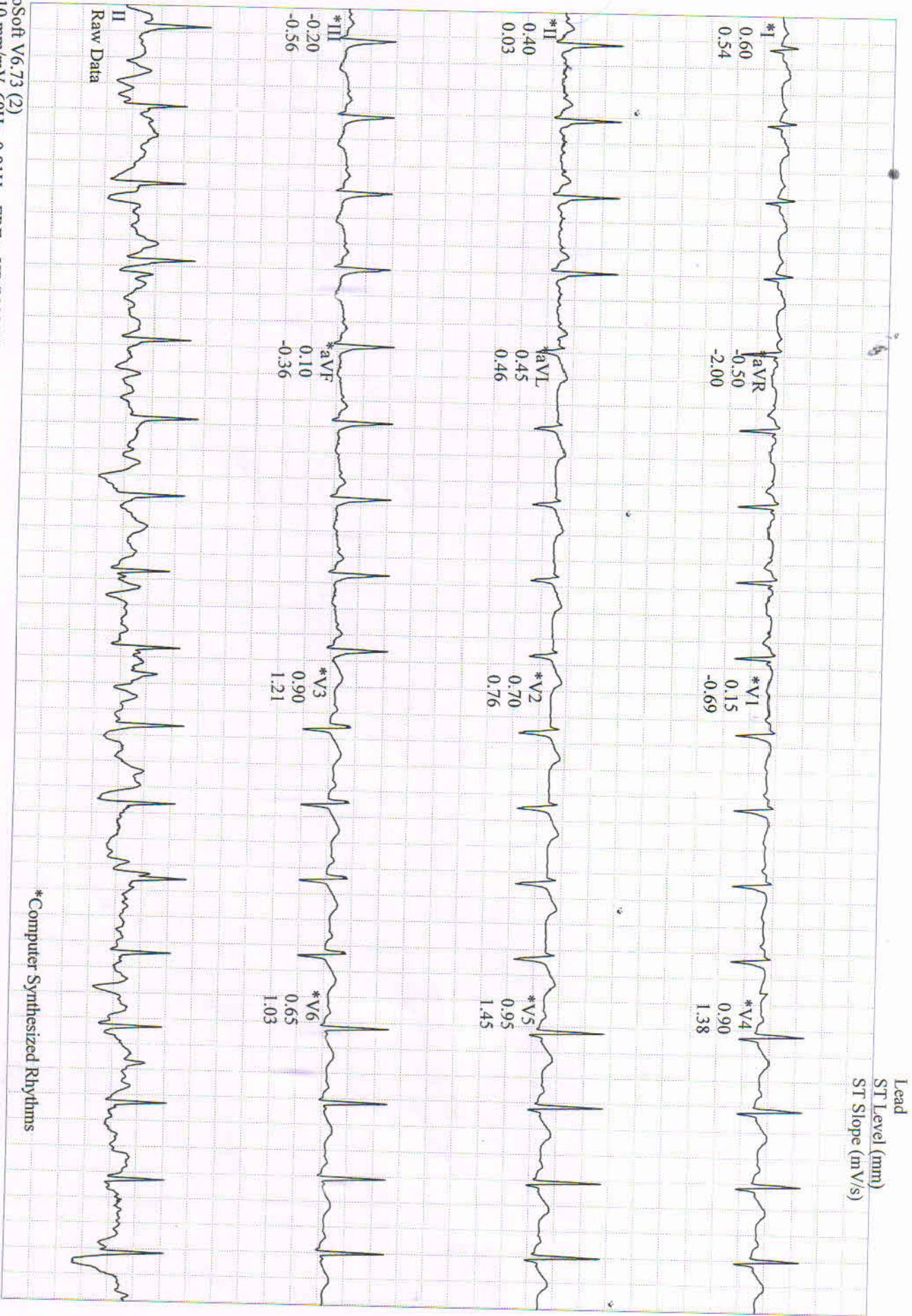

GE CardioSoft V6.73 (2)
25 mm/s 10 mm/mV 60Hz 0.01Hz FRF+ HR(V6,V5)

Start of Test: 10:08:58am

CHIMANCHI, V.N.RAVI KANTH,
Patient ID MED110764744

11/27/2021
10:14:50am

111 bpm
130/90 mmHg

EXERCISE
STAGE 2
05:50

BRUCE
2.5 mph
12.0 %

Linked Medians

MEDALL HEALTHCARE PVT

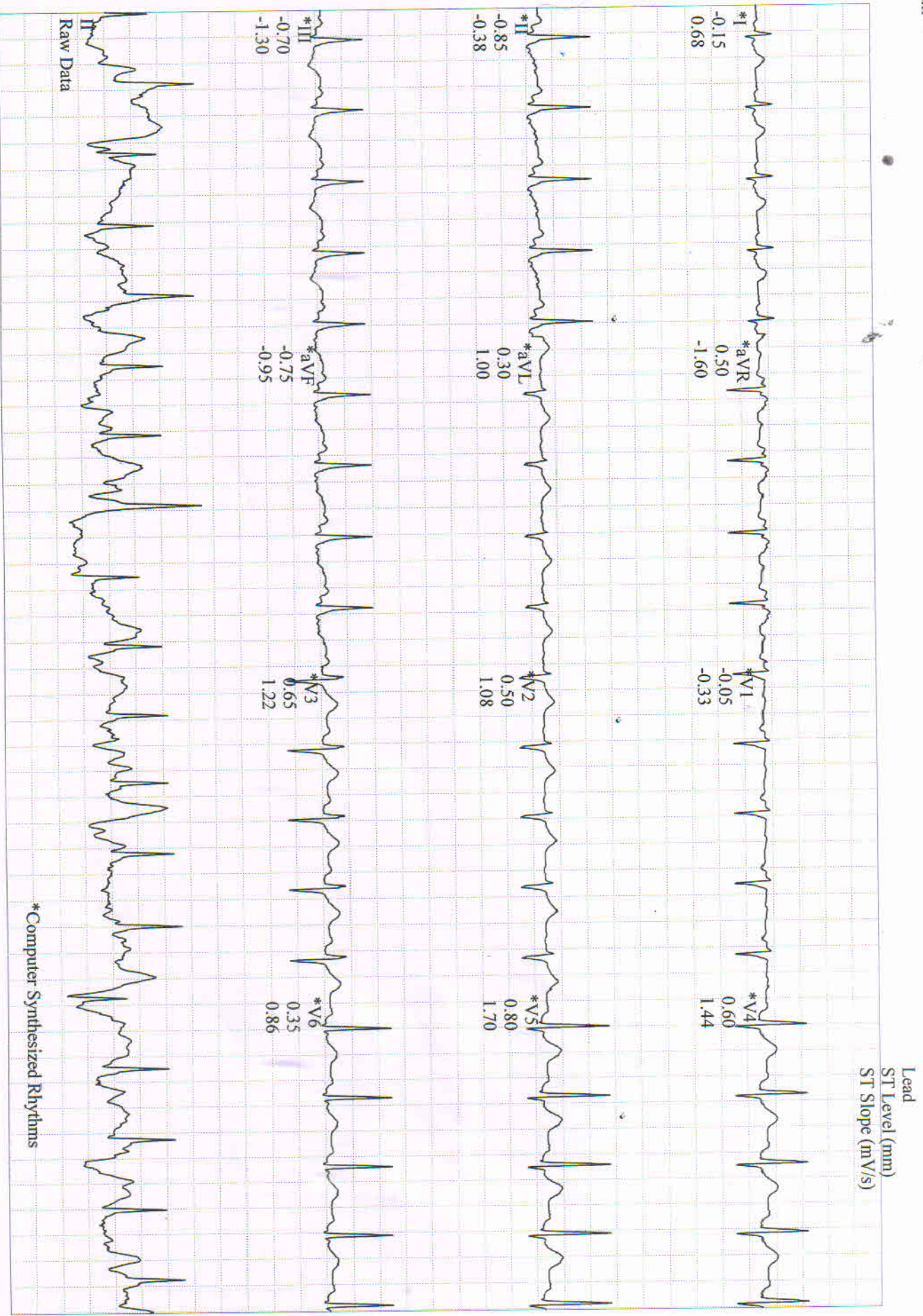

Raw Data

*Computer Synthesized Rhythms

CHIMANCHIL V.N.RAVI KANTH,
Patient ID MED11076474
11/27/2021
10:17:50am

139 bpm
140/100 mmHg

Linked Medians
EXERCISE
STAGE 3
08:50

BRUCE
3.4 mph
14.0 %

MEDALL HEALTHCARE PVT

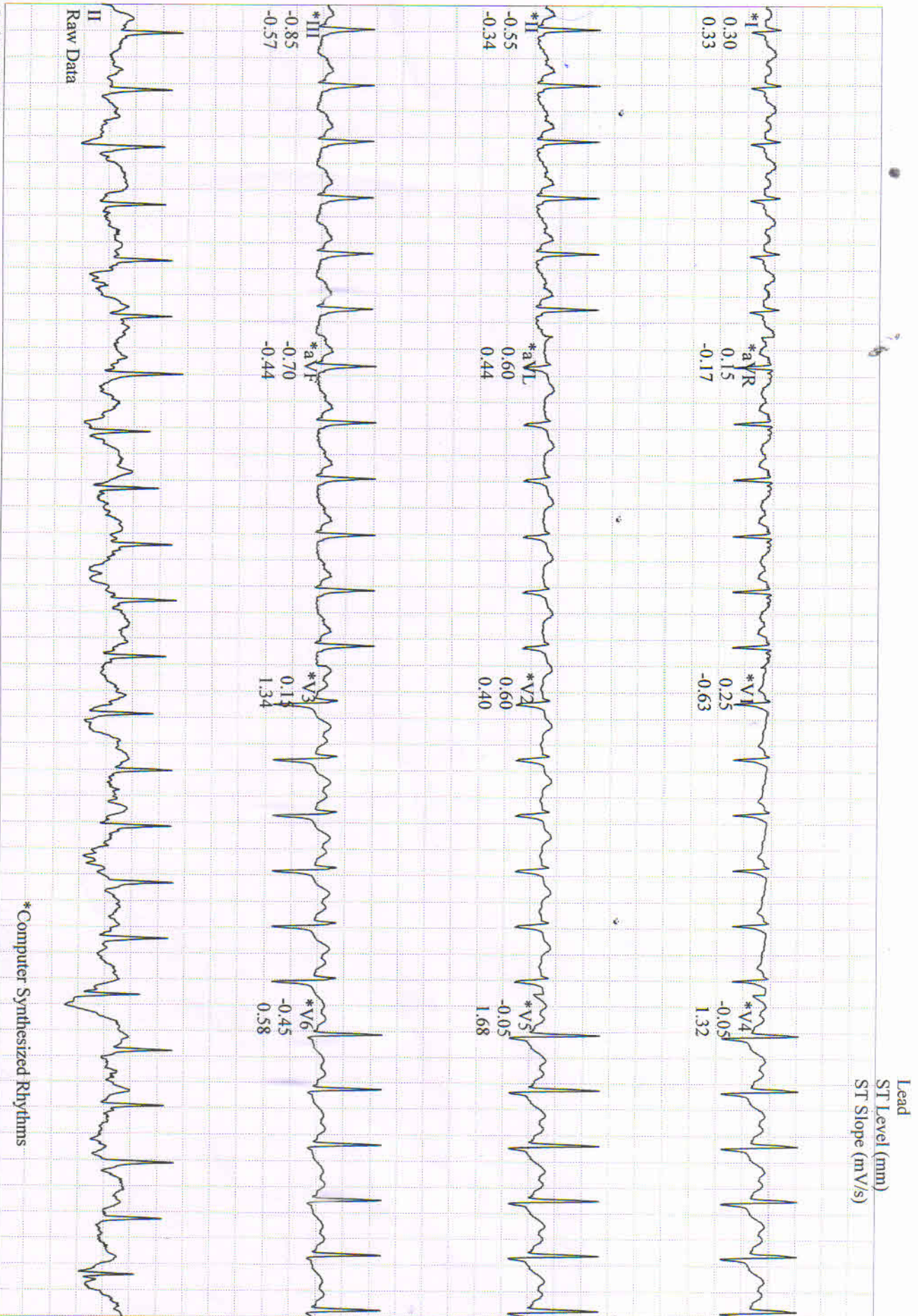

CHIMANCHI, V.N.RAVI KANTH,
Patient ID MED110764744

11/27/2021
10:18:51am

160 bpm

Linked Medians (PEAK EXERCISE)
EXERCISE BRUCE
STAGE 4 4.2 mph
09:51 16.0%

MEDALL HEALTHCARE PVT

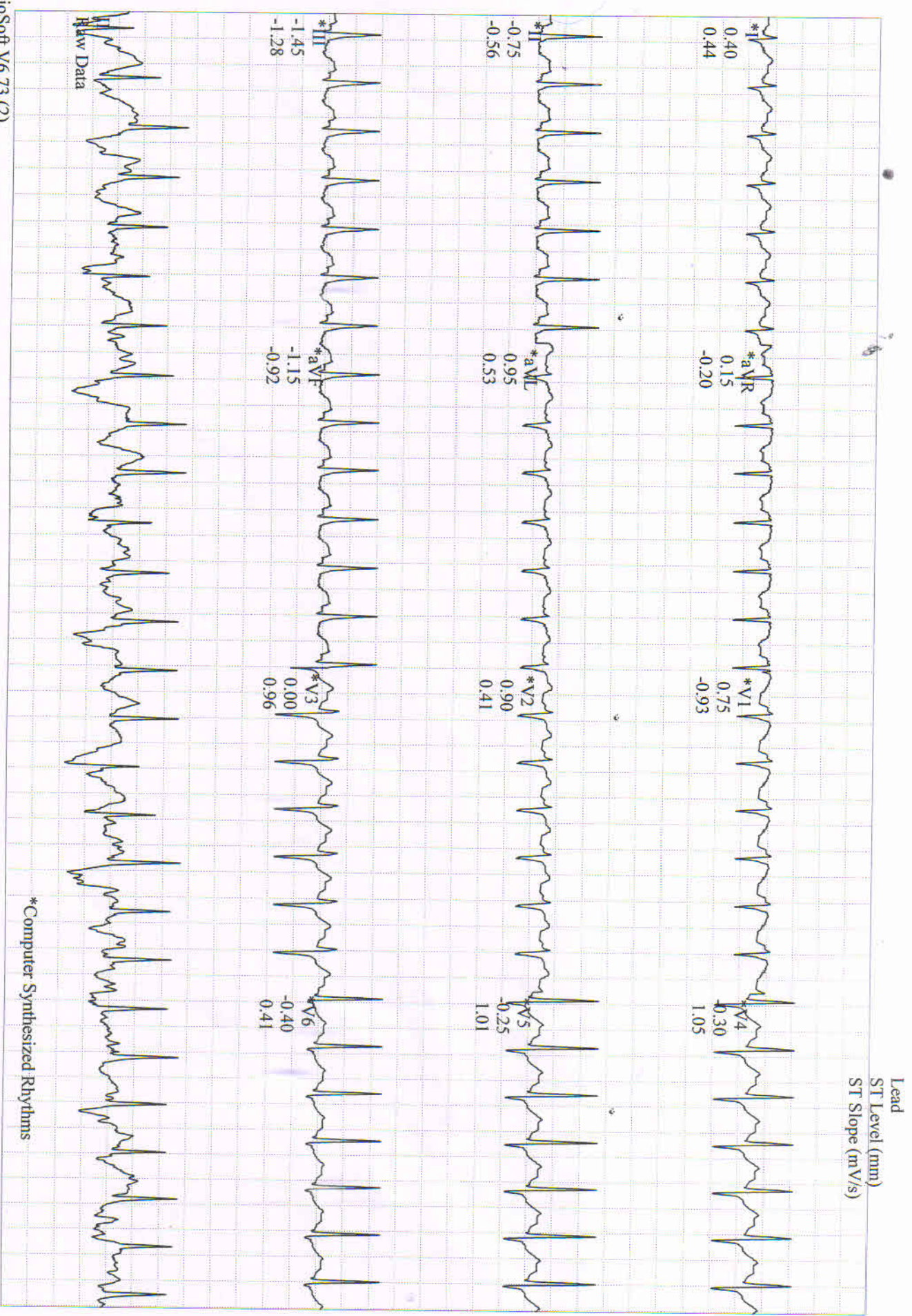

GE CardioSoft V6.73 (2)
25 mm/s 10 mm/mV 60Hz 0.01Hz FRF+ HR(V6,V5)

Start of Test: 10:08:58am

CHIMANCHI, V.N.RAVI KANTH,
Patient ID MED110764744

11/27/2021
10:19:41 am

129 bpm

Linked Medians

RECOVERY #1
00:50

BRUCE
0.0 mph
0.0 %

MEDALL HEALTHCARE PVT

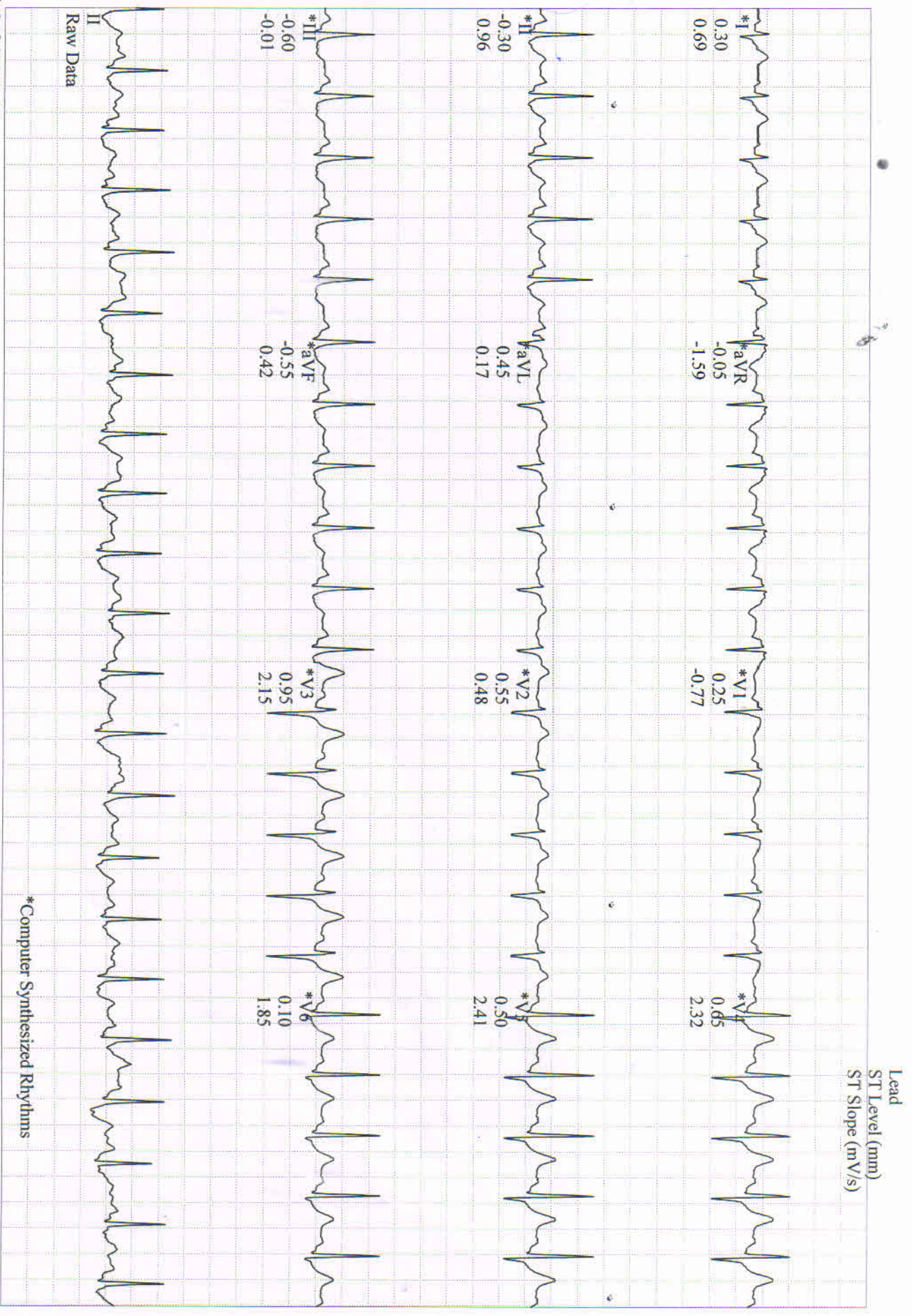

Lead

ST Level (mm)

ST Slope (mV/s)

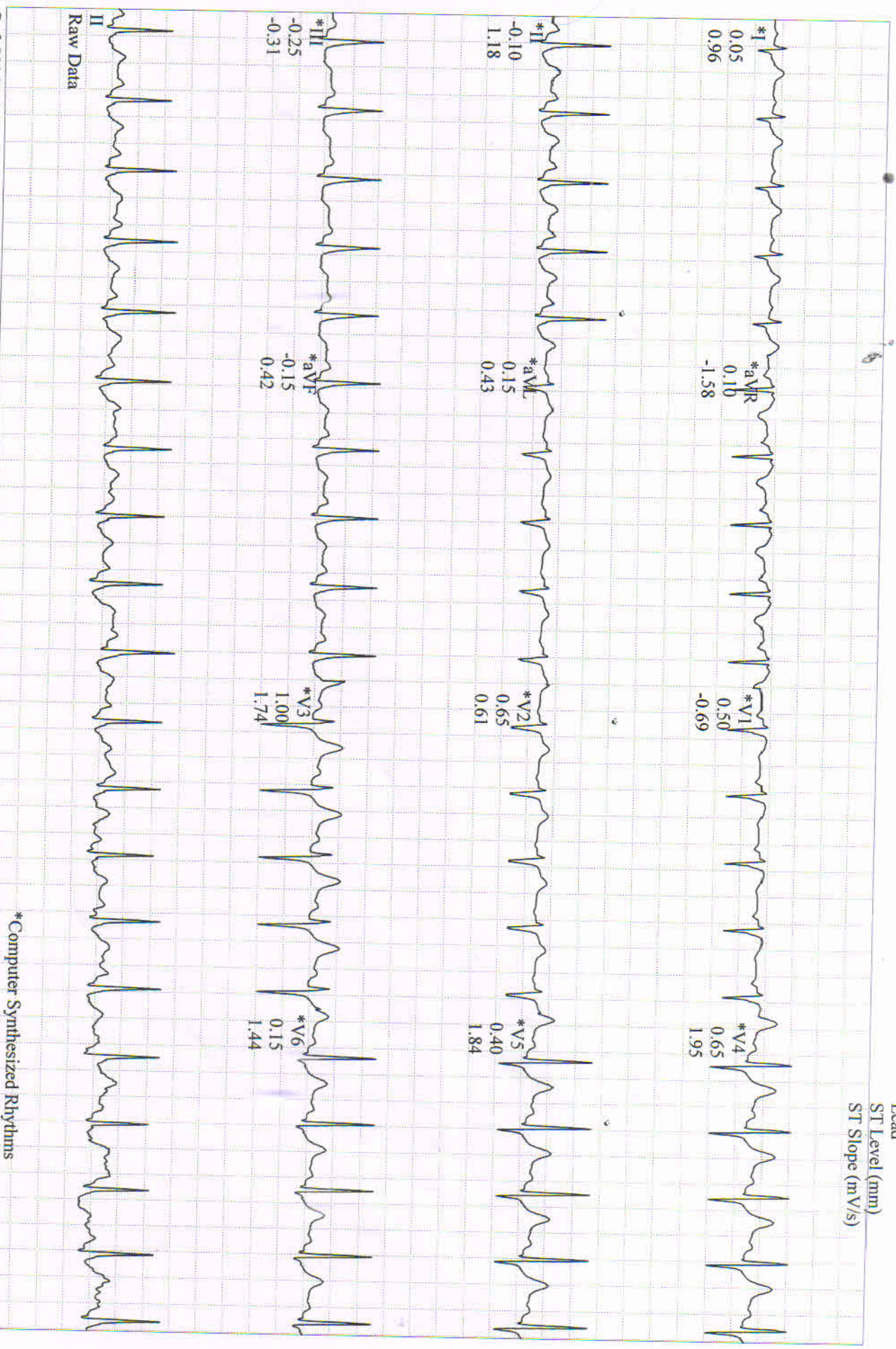

Raw Data

*Computer Synthesized Rhythms

CHIMANCHIL V.N.RAVI KANTH,

Patient ID MED110764744

11/27/2021

10:20:41am

Linked Medians

RECOVERY

#1

01:50

BRUCE

0.0 mph

0.0%

MEDALL HEALTHCARE PVT

117 bpm

Lead

ST Level (mm)

ST Slope (mV/s)



Raw Data

*Computer Synthesized Rhythms

GE CardioSoft V6.73 (2)
25 mm/s 10 mm/mV 60Hz 0.01Hz FRF+ HR(V6,V5)

Start of Test: 10:08:58am

CHIMANCHI, V.N.RAVI KANTH,
Patient ID MED110764744

11/27/2021
10:21:41am

107 bpm
140/100 mmHg

Linked Medians
RECOVERY
#1
02:50

BRUCE
0.0 mph
0.0 %

MEDALL HEALTHCARE PVT



GE CardioSoft V6.73 (2)
25 mm/s 10 mm/mV 60Hz 0.01Hz FRR+ HR(V6,V5)

Start of Test: 10:08:58am

HIMANCHIL V.N.RAVI KANTH,

Patient ID MED110764744

12/27/2021
10:21:41am

Linked Medians

RECOVERY

#1

02:50

BRUCE

0.0 mph

0.0 %

MEDALL HEALTHCARE PVT

Lead
ST Level (mm)
ST Slope (mV/s)

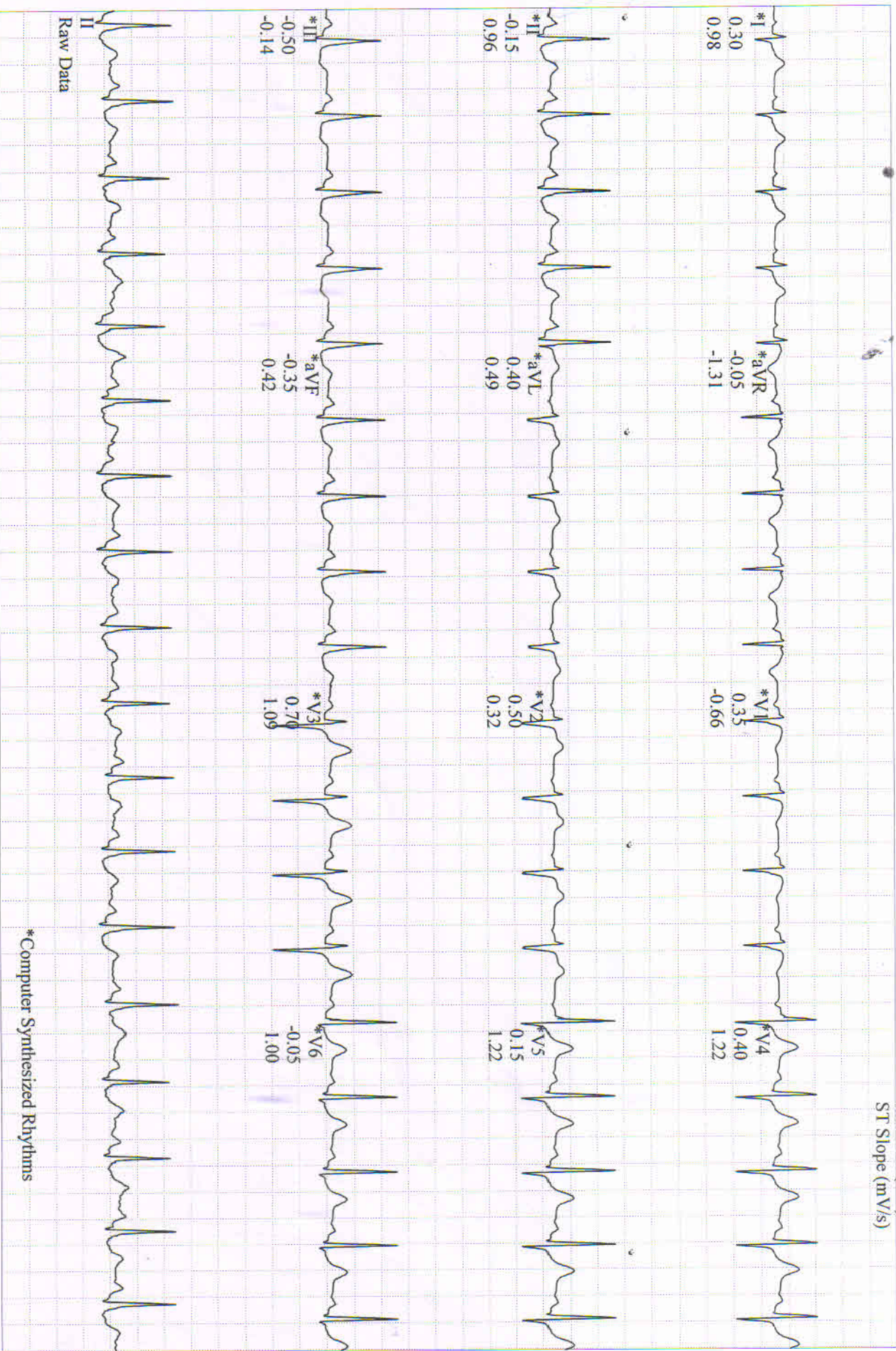

Raw Data

*Computer Synthesized Rhythms

FITNESS CERTIFICATE

NAME: R. RAVI KAOOTH	AGE: 62 MALE	
Ht: 162 CMS	Wt: 64.2 KGS	SEX: MALE

PARAMETERS	MEASUREMENTS
PULSE / BP (supine)	72 / 120/80 mmHg
INSPIRATION	40"
EXPIRATION	38"
CHEST CIRCUMFERENCE	38"
PREVIOUS ILLNESS	—
VISION	normal
FAMILY HISTORY	FATHER: normal MOTHER: normal

REPORTS:

DATE: **29.11.21**
PLACE: **N Sakhyapali**

CONSULTANT PHYSICIAN
 Dr. Lanka Prasad, M. B B S.
 Reg. No. 18363
 CIVIL ASSISTANT SURGEON
 MEDICAL OFFICER
 Primary Health Centre
 KASIN KOTA-531 031
 VISAKHA Dist.