

Mr. Nirdhan Yadav, Age: 58 Y/M/O PRINT

ID: 202319614

23.12.2023 10:14:28  
BERLIN DIAGNOSTIC & DAY CARE  
BARIATU  
RANCHI

Location:  
Room:  
Order Number:  
Indication:  
Medication 1:  
Medication 2:  
Medication 3:

88 bpm  
- / - mmHg

Normal sinus rhythm  
Normal ECG

QRS  
QT / QTcBaz : 344 / 416 ms  
PR : 128 ms  
P : 84 ms  
RR / PP : 684 / 681 ms  
P / QRS / T : 86 / 4 / 68 degrees

Technician:  
Ordering Ph:  
Referring Ph:  
Attending Ph:

**Dr. Krishna Kumar Prasad**  
MBBS, DIPLOMA, Cardiology

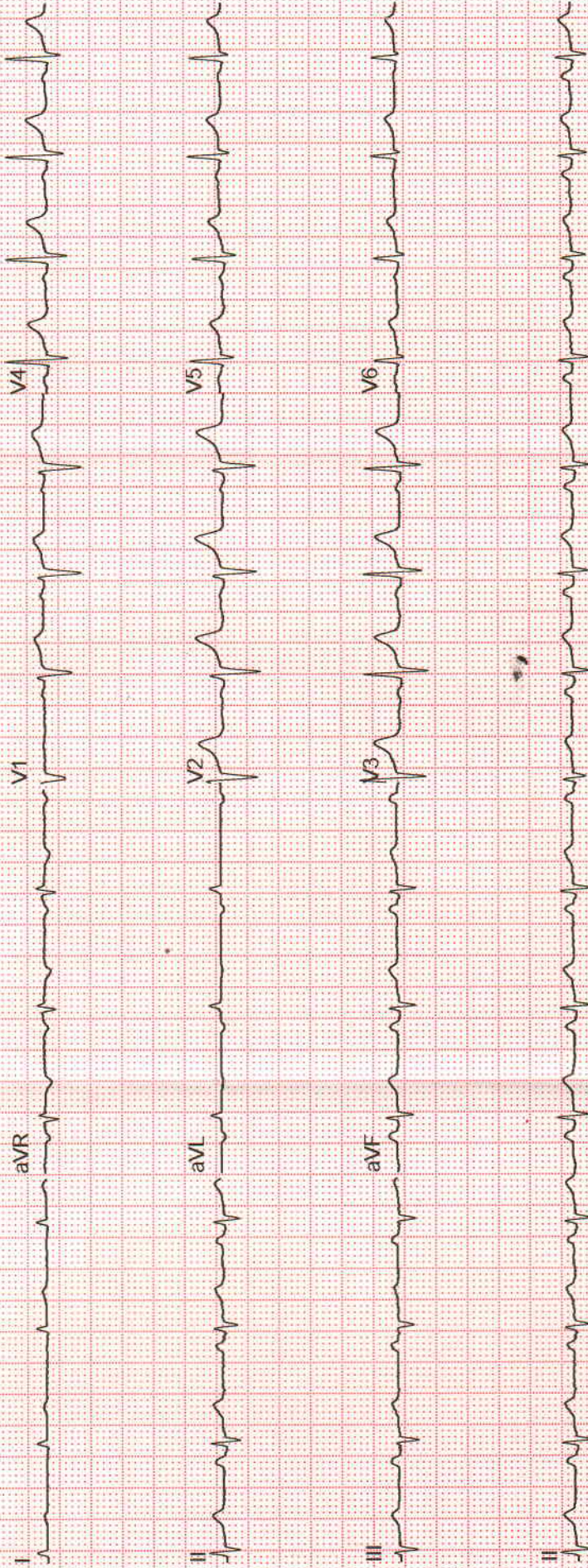
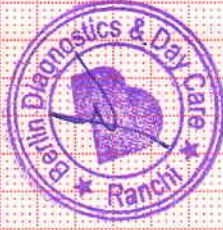

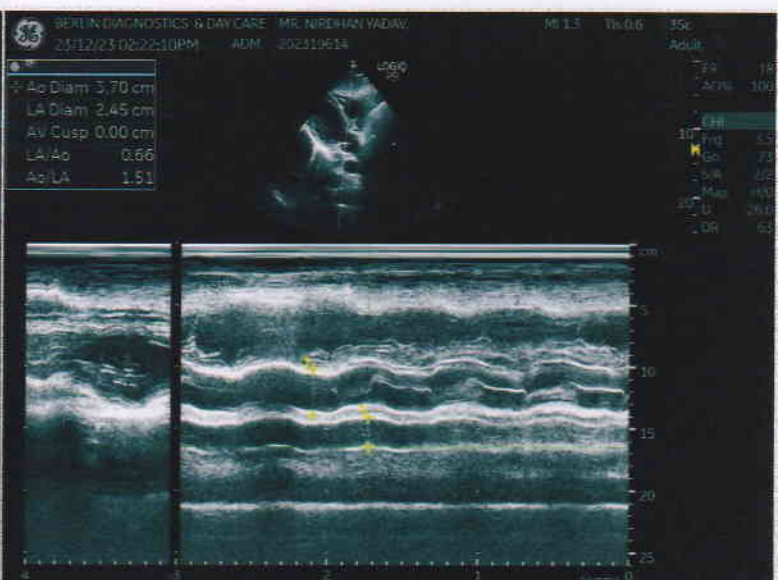
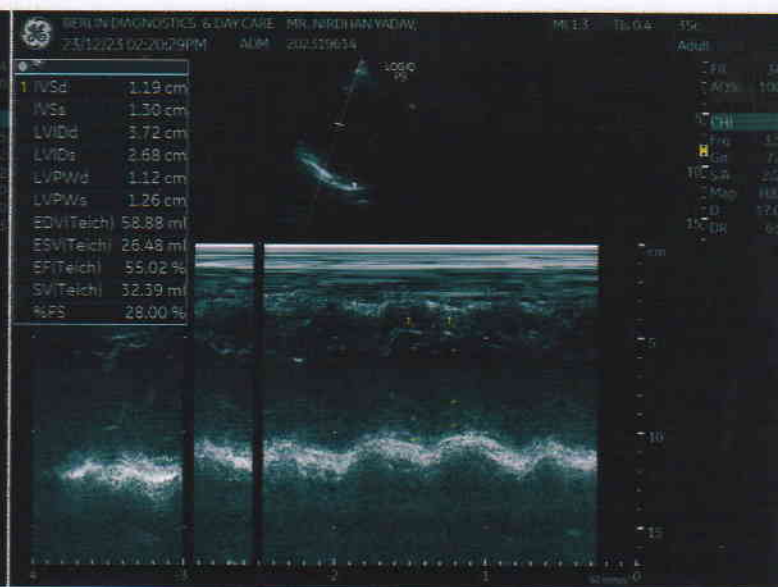
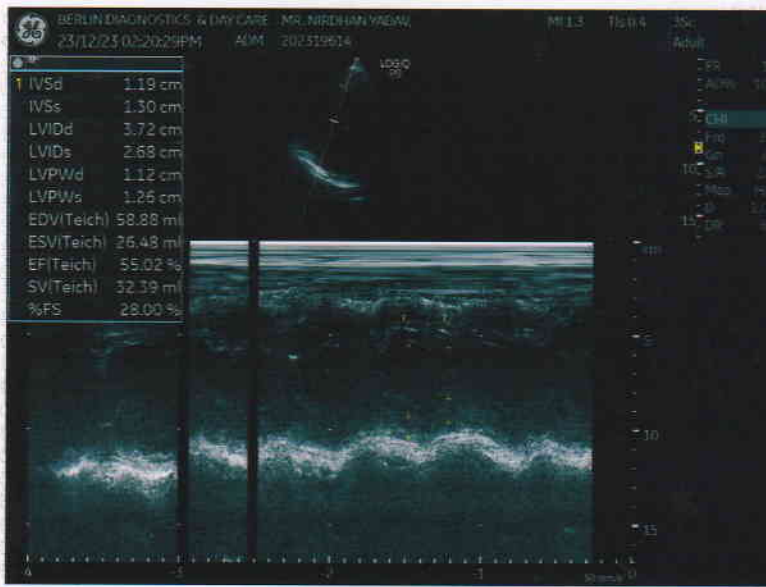



# BERLIN DIAGNOSTICS & DAY CARE

Name **MR. NIRDHAN YADAV**

Age **58**

Date **23/12/2023**

Patient Id **202319614**

Sex **Female**

Ref. Physician

## Measurements

### 2D & M-Mode Measurements

IVSd	1.19 cm
LVIDd	3.72 cm
LVPWd	1.12 cm
IVSs	1.30 cm
LVIDs	2.68 cm
LVPWs	1.26 cm
EDV(Teich)	58.88 ml
ESV(Teich)	26.48 ml
EF(Teich)	55.02 %
%FS	28.00 %
SV(Teich)	32.39 ml
Ao Diam	3.70 cm
LA Diam	2.45 cm
LA/Ao	0.66
Ao/LA	1.51

### PW-Measurements

MV E Vel	0.51 m/s
MV DecT	172.10 ms
MV Dec Slope	2.94 m/s <sup>2</sup>
MV A Vel	0.69 m/s
MV E/A Ratio	0.73
MV PHT	49.91 ms
MVA By PHT	4.41 cm <sup>2</sup>
AV Vmax	0.85 m/s
AV maxPG	2.89 mmHg

## Comments:

CONCENTRIC LVH, NORMAL LA, RA AND RV SIZE, 2DEF= 55%, NO RWMA, ALL VALVESV AND PERICARDIUM NORMAL.

## Impression:

CONCENTRIC LVH, GRADE 1 DIASTOLIC DYSFUNCTIONN; NORMAL LV SYSTOLIC AND RV FUNCTION IN NSR, NO PAH.

*AK 23/12/2023*

**DR. AMAR KUMAR**  
**DIP CARD (P.G.D.C.C)**  
**CLINICAL CARDIOLOGIST**

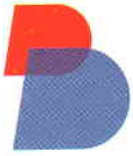

# BERLIN DIAGNOSTICS & DAY CARE



Name : NIRDHAN YADAV  
Age/Gender : 58 Years/Male  
UHID : QL579235562  
Refer By :  
Wing : BERLIN GENERAL HOSPITAL RANCHI  
Client Name : BDDC - CGHS

Reg.No. :   
231223QLBG003  
Reg.Date : 23-Dec-23 11:14 AM  
Received On : 23-Dec-23 11:14 AM  
Reported On : 25-Dec-23 04:00 PM

Test Particular	Result	Unit	Biological Reference Interval
<b>Fasting Plasma Glucose</b> Method: (By GOD-POD Method)	134	mg/dl	( 65 - 110 )
<b>Post Prandial Plasma Glucose</b> Method: (By GOD-POD Method)	167	mg/dl	( 75 - 140 )
<b>LIPID PROFILE :-</b>			
Serum Triglyceride Method: (By Enzymatic,end point)	167	mg/dl	( < 150 )
Serum Cholesterol Method: (By Oxidase, Esterase, Peroxidase)	182	mg/dl	(125 - 200)
Serum HDLc (Direct) Method: (By PTA/MgC12, Reflectance photometry)	45.5	mg/dl	( 30 - 65 )
Serum LDLc (Direct) Method: (By Direct Homogeneous, Spectrophotometry)	103.1	mg/dl	(85 - 150)
VLDL	33.4	mg/dl	( 5 - 40 )
LDL & HDL Ratio Method: (By Calculated)	2.27		(1.5 - 3.5)
Total Cholesterol & HDL Ratio Method: (By Calculated)	4.00		Low Risk(0 - 3) High Risk(5 - 10)
<b>HBA1C ( Nephelometry )</b>			
HBA1C Method: HPLC	8.7	%	Non diabetic level( < 6.0 ) Goal( < 7.0 ) Action Suggested( > 8.0 )
Average Blood Glucose (eAg)	203.70	mg/dl	

\*\*\*\*\*



Print On : 25/12/23 17:29:10  
Print By : QLSR-BERLIN  
Print From: BERLIN RANCHI (BERLIN Ranchi)  
Supplied Sample

*Richa Verma*  
**Dr. Richa Verma**  
MBBS, MD (Pathology)

P.T.O.



# BERLIN DIAGNOSTICS & DAY CARE



Name : NIRDHAN YADAV  
 Age/Gender : 58 Years/Male  
 UHID : QL579235562  
 Refer By :  
 Wing : BERLIN GENERAL HOSPITAL RANCHI  
 Client Name : BDDC - CGHS

Reg.No. :   
 231223QLBG003  
 Reg.Date : 23-Dec-23 11:14 AM  
 Received On : 23-Dec-23 11:14 AM  
 Reported On : 25-Dec-23 04:00 PM

Test Particular	Result	Unit	Biological Reference Interval
<b>KFT</b>			
Serum Urea Method: GLDH,Kinetic Assay	24.5	mg/dl	Adult ( 17 - 43 ) New Born ( 8.4 - 25.8 ) Infant ( 10.8 - 38.4 )
Serum Creatinine Method: Modified Jaffe, Kinetic	0.93	mg/dl	Male: ( 0.72-1.18 ) Neonate : ( 0.26 - 1.01 ) Infant { 2months - less than 3 yrs } : ( 0.15 - 0.37 ) Children { 3 yrs - less than 15 yrs } : ( 0.24 - 0.73 )
Serum Sodium (Na+) Method: By Indirect ISE	138.6	mmol/L	( 136 - 145 )
Serum Potassium (K+) Method: By Indirect ISE	4.66	mmol/L	(3.5 - 5.1)
Serum Uric Acid Method: By uricase-Colorimetric	3.8	mg/dl	( 3.5 - 8.5 )
<b>E.S.R.</b>			
1st. Hr. E.S.R. Method: WESTERGREN'S METHOD	18	mm	( < 20 )

\*\*\*\*\*



Print On : 25/12/23 17:29:10  
 Print By : GLSR-BERLIN  
 Print From : BERLIN RANCHI [BERLIN Ranchi]  
 Supplied Sample

*Richa Verma*  
 -Dr. Richa Verma  
 MBBS, MD (Pathology)

P.T.O.



# BERLIN DIAGNOSTICS & DAY CARE



Name : NIRDHAN YADAV  
 Age/Gender : 58 Years/Male  
 UHID : QL579235562  
 Refer By :  
 Wing : BERLIN GENERAL HOSPITAL RANCHI  
 Client Name : BDDC - CGHS

Reg.No. :   
 231223QLBG003  
 Reg.Date : 23-Dec-23 11:14 AM  
 Received On : 23-Dec-23 11:14 AM  
 Reported On : 25-Dec-23 04:00 PM

Test Particular	Result	Unit	Biological Reference Interval
<b>CBC :-</b>			
Haemoglobin Method: ( By Sahli's Method )	10.3	gm%	Adult Men (13 - 18)
P. C. V.	31.1	%	( 35 - 45 )
Total Platelet Count	3.2	Lacs Per cmm	(1.5 - 4)
Total R. B. C. Count	4.5	mill./uL	Male (4.7 - 6.1) Children (4.6 - 4.8)
Total W. B. C. Count Method: Flow Cytometry	7,900	Per cmm	Adult :-Adult :- (4,000 - 11,000) New Born (10,000 - 26,000) (1-4) Years : (6,000 - 18,000) (5-7) Years : (5,000 - 15,000) (8-12) Years : (4,500 - 12,500)
M. C. V.	68	fl	(76 - 96)
MCH	20.3	pg	(22 - 32)
MCHC	29.9	g/dl	(30 - 35)
Neutrophils	69	%	( 40 - 70 )
Eosinophils	06	%	( 0.5 - 7 )
Basophils	00	%	( 0 - 1 )
Lymphocytes	24	%	( 15 - 40 )
Monocytes	01	%	( 0 - 6 )
<b>Blood Grouping</b>			
Grouping	(A)		
Rh Typing ( D )	Positive		

\*\*\*\*\*



Print On : 25/12/23 17:29:10  
 Print By : OLSR-BERLIN  
 Print From: BERLIN RANCHI (BERLIN Ranchi)  
 Supplied Sample

*Richa Verma*

**Dr. Richa Verma**  
 MBBS, MD (Pathology)

P.T.O.



# BERLIN DIAGNOSTICS & DAY CARE



Name : NIRDHAN YADAV  
 Age/Gender : 58 Years/Male  
 UHID : QL579235562  
 Refer By :  
 Wing : BERLIN GENERAL HOSPITAL RANCHI  
 Client Name : BDDC - CGHS

Reg.No. :   
 231223QLBG003  
 Reg.Date : 23-Dec-23 11:14 AM  
 Received On : 23-Dec-23 11:14 AM  
 Reported On : 25-Dec-23 12:26 PM

Test Particular	Result	Unit	Biological Reference Interval
<b>Thyroid Profile</b>			
Thyroid Function Test [By CLIA] :-			
Tri-iodo Thyronine (T3)	1.04	ng/ml	(0.8 - 2.0) 11-15 Years ( 0.83 - 2.13 ) 1-10 Years ( 0.94 - 2.69 ) 1-12 Months ( 1.05 - 2.45 ) 1-7 Days ( 0.36 - 3.16 ) 1-4 Weeks ( 1.05 - 3.45 )
Thyroxine (T4)	8.66	µg/dl	(5.1 - 14.1) 1-12 Months ( 5.9 - 16 ) 1-7 Days ( 11 - 22 ) 1-4 Weeks ( 8.2 - 17 ) 1-10 Years ( 6.4 - 15 ) 11-15 Years ( 5.5 - 12 )
Thyroid Stimulating Hormone (T S H)	1.44	µIU/ml	(0.27 - 5.01) 1-4 Weeks ( 1 - 39 ) 1-7 Days ( 1 - 20 ) 1-12 Months ( 0.5 - 6.5 ) 1-10 Years ( 0.6 - 8 )

Mild to moderate degree of elevation normal T3&T4 levels indicates impaired thyroid hormone reserves and indicates subclinical hypothyroidism.

Mild to moderate decrease with normal T3 & T4 indicates subclinical hyperthyroidism.

TSH measurement is used for screening & diagnosis of Euthyroidism, hypothyroidism & hyperthyroidism.

Suppressed TSH (< 0.01 µ IU/ml) suggests diagnosis of hyperthyroidism.

Elevated concentration of TSH (>7 µ IU/ml) suggest diagnosis of hypothyroidism.

Please correlate clinically.

\*\*\*\*\*



Print On : 25/12/23 17:29:10  
 Print By : QLSR-BERLIN  
 Print From: BERLIN RANCHI [BERLIN Ranchi]  
 Supplied Sample

**Dr. Suchismita Panda**  
 MD (Biochemistry)

**\*End Of Report\***

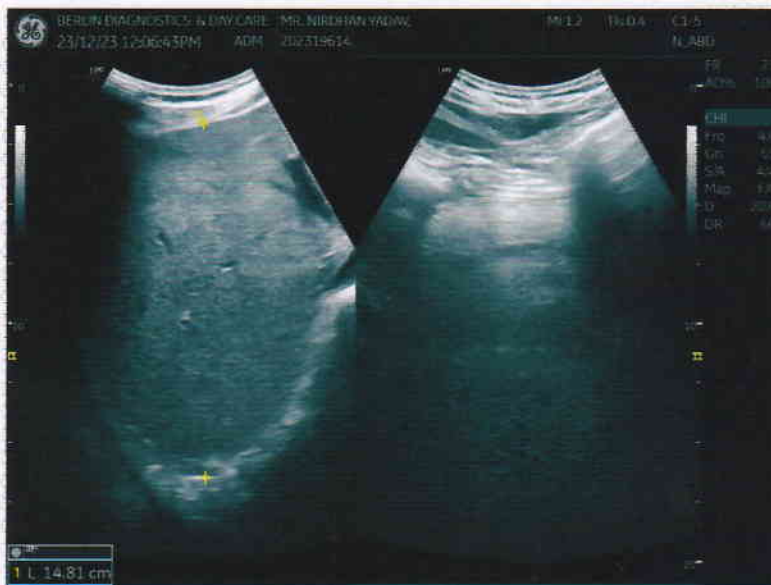





<b>Patient Name</b>	MR. NIRDHAN YADAV	<b>Requested By</b>	MEDIWHEEL
<b>MRN</b>	BER/2023/OPD19614	<b>Procedure Date</b>	23.12.2023
<b>Age/Sex</b>	58Y/MALE	<b>Hospital</b>	BERLIN DIAGNOSTICS & DAY CARE

## USG WHOLE ABDOMEN

**Liver :** The liver is normal in size (14.8 cm) and outline. It shows a uniform echopattern. No obvious focal or diffuse pathology is seen. The intra and extra hepatic biliary passage are not dilated. The portal vein is normal in caliber at the porta hepatis.

**Gall bladder :** The gall bladder is normal in size, has normal wall thickness with evidence of two small concretions measuring 5 mm to 6 mm in size.

**CBD :** The CBD is of normal caliber.

**Pancreas :** The pancreas is normal in size and echogenicity with distinct outline. No obvious focal lesion is seen.

**Kidneys :** Both kidneys were normal in position:

Right kidney measures 9.6 cm

Left Kidney measures 10.5 cm

The renal cortical thickness and corticomedullary differentiation were adequate on both sides. No evidence of renal calculus or hydronephrosis seen on either sides.

**Spleen :** The spleen is normal in size and echogenicity.

**Urinary Bladder :** The urinary bladder is normal in size. Its walls show a smooth outline. There is no evidence of any intraluminal or perivesical abnormality.

**Prostate :** The prostate is mildly enlarged in size (30.2 gm) and shows normal parenchymal echogenicity.

No significant probe tenderness in RIF.

No evidence of pleural effusion on either side.

No evidence of ascites or lymphadenopathy seen.

### **IMPRESSION :**

- **GALL BLADDER CONCRETIONS.**
- **GRADE -I PROSTATOMEGALY.**

*Please correlate clinically.*

**Dr. Ambuj Srivastav**  
**M.D. Consultant Radiologist.**

## SPECTACLE PRESCRIPTION

	SPHERE	CYLINDER	AXIS	VISION	PRISM	BASE	ADD
OD	+1.25	+0.25	180°	6/6p			+2.5
OS	+1.25	+0.5	10°	6/6p			+2.5

### Recommendations

- |  |                                    |   |   |                                      |
|--|------------------------------------|---|---|--------------------------------------|
| <input type="checkbox"/> ANTI REFLECTION | <input type="checkbox"/> DE-LUZ    | <input type="checkbox"/> PHOTO CHROMATIC        | <input type="checkbox"/> TRANSITIONS              | <input type="checkbox"/> MR-8        |
| <input type="checkbox"/> SINGLE VISION   | <input type="checkbox"/> BI-FOCAL  | <input checked="" type="checkbox"/> PROGRESSIVE | <input type="checkbox"/> SEPARATE DISTANCE & NEAR |                                      |
| <input type="checkbox"/> DISTANCE ONLY   | <input type="checkbox"/> NEAR ONLY | <input type="checkbox"/> HYPER INDEX            | <input type="checkbox"/> ESTRELLA                 | <input type="checkbox"/> POST-OP-SG. |

P. D. ▶

PRESCRIBED BY DR. 

Diagn

OPTICAL  
TOMOC

CONSULTATION  
FEE APPLICABLE  
ON NEXT VISIT

Date (OP NO): 23-12-2023 (ORNC100)  
 Name: Mr NIRDHAN YADAV  
 Age (Gender): 58Y | 00M | 00D (Male)  
 Consultant: Dr. SAUMYA  
 Add: Ranchi, Jharkhand, India  
 MRD: RNC12245  
 MOB: 8102506964

Age  Sex  M  F

IOP  
 Right Eye 17  
 Left Eye 17

Right Eye 6/9p  
 Left Eye 6/18  
 VISION 20

Diagnosis  
 B/E Pmsc NSI 2 CC.  
 2 mild NPDR  
 2 MLD

Adv

- Dam compression
- mild cellulitis & ID
- (L) → (R) Phaco + DCU ↓ TA (Cas per patient's need)
- keep macular OCT
- glasses
- strict BS control.

DR. SAUMYA  
 MBBS, MD, (AIIMS, DELHI)  
 Reg. No. 5130

Seal and Signature of the treating Doctor

REGISTER NOW

NOT VALID FOR MEDICO-LEGAL PURPOSE

1800 1200 111



भारत सरकार

GOVERNMENT OF INDIA

निर्धन यादव

Nirdhan Yadav

जन्म तिथि / DOB: 24/01/1966

पुरुष / MALE



5273 2418 4818

मेरा आधार, मेरी पहचान

R

PA VIEW

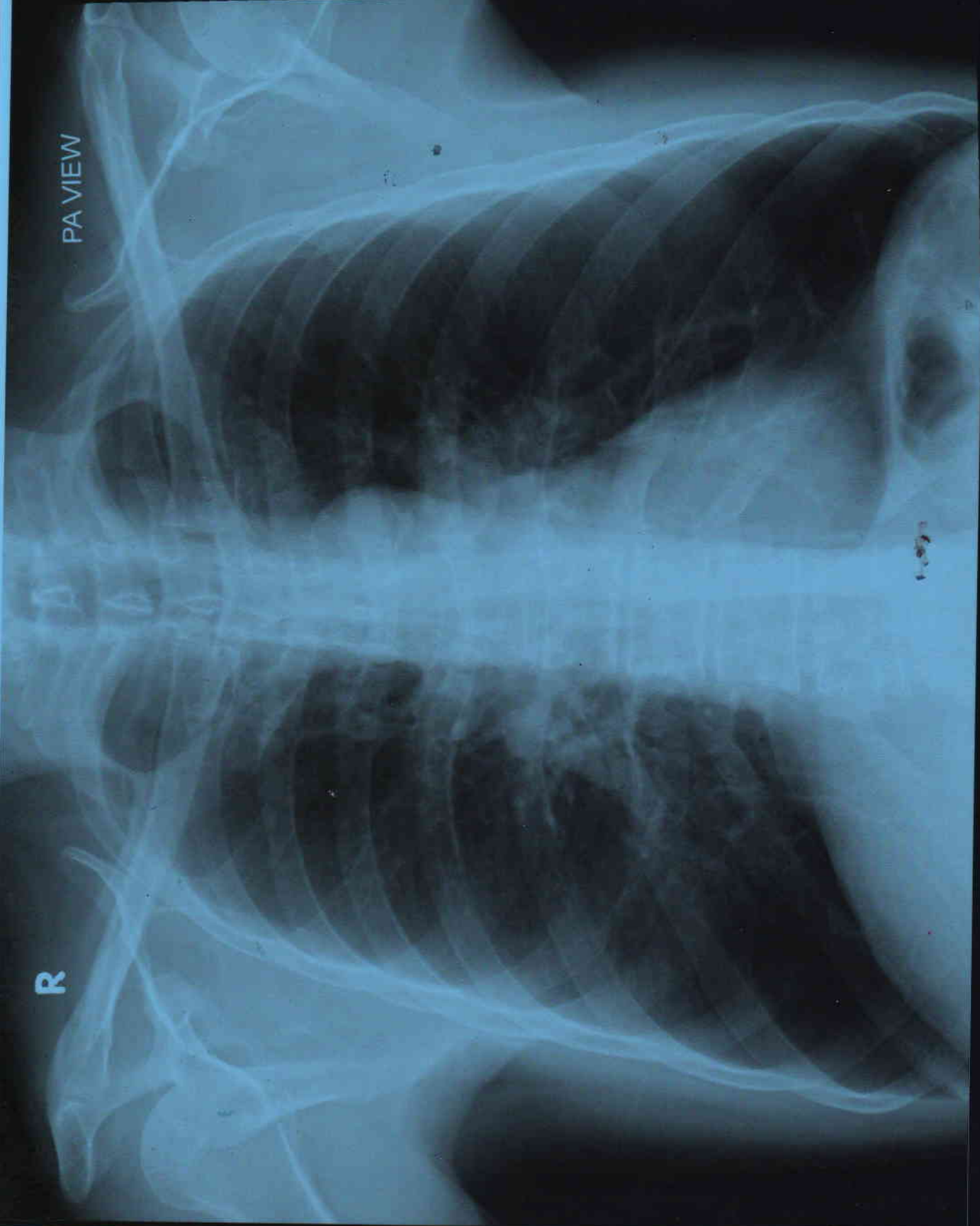

NIRDHAN YADAV AGE 58Y/M MEDIWHEEL 202319614 CHEST PA VIEW 23/12/2023  
BERLIN DIAGNOSTICS & DAY CARE, BARIATU ROAD, RANCHI.



<b>PATIENT NAME</b>	<b>MR. NIRDHAN YADAV</b>	<b>PATIENT ID</b>	<b>BER/ 202319614</b>
<b>AGE</b>	<b>58Y</b>	<b>SEX</b>	<b>Male</b>
<b>REF. PHY.</b>	<b>MEDIWHEEL</b>	<b>STUDY DATE</b>	<b>23-Dec-2023</b>

## **X RAY CHEST PA VIEW**

### **FINDINGS:**

Both lung fields are clear.

Both costophrenic angles appear normal.

The tracheal lucency is centrally placed.

The mediastinal and diaphragmatic outlines appear normal.

The heart shadow is normal.

The bony thoracic cage and soft tissues are normal.

### **IMPRESSION:**

- The study is within normal limits.

*V.S. Sai Naren*

Dr Sai Naren  
Consultant Radiologist  
MBBS, MD  
Regn No: 2017/08/3835

Dr Sai Naren  
23rd Dec 2023