

TO WHOMSOEVER IT MAY CONCERN

I hereby give a consent Singh Neeti (Patient Name) 201-21854
(MRN No) that I have not taken service pap smear, Eye, Urine for sugar ppt
(ECG/ECHO/Doppler/TMT/X-Ray/Investigation/Consultation against
Package/Health Checkup) Mediwheel below 40 yrs (Package Name/HC
Name) against Invoice number INVO-2010-220800801
dated 13/08/2022.

Neeti
Patient Sign

Siva
Dept Sign

9801321930
Mobile Number

335231
EC Number



Unit Head Sign/Seal

EC Number

DEPARTMENT OF LABORATORY MEDICINE

MRN	: 20100000021854	Department	: GENERAL MEDICINE
Name	: Ms Neeti Singh	Specimen	: SERUM
Age / Sex	: 38 Year(s) / Female	Visit Type	: OP
Sample No	: S12208130012	Collected On	: 13/08/2022 09:05 AM
Consulting DR	: Dr. Sharma Vasant Kumar	Referred DR	: Dr. Sharma Vasant Kumar
Patient Address	: flat no 306 munireddy buliding marathalli Bangalore Urban Bengaluru Karnataka,India	Received On	: 13/08/2022 11:25 AM
		Reported On	: 13/08/2022 12:12 PM
		Report Type	: Final

BIOCHEMISTRY

Test	Result	Unit	Biological Reference Interval
EHP Mediwheel Full Body Health checkup Below 40 Female			
BLOOD UREA NITROGEN (BUN) - Endpoint/Colorimetric – Urease	8	mg/dL	7.0-17.0
FASTING BLOOD SUGAR (FBS) - Colorimetric - Glucose Oxidase peroxidase	94	mg/dL	Normal: 70-99 Pre-diabetes: 100-125 Diabetes: >= 126 ADA standards 2020
URIC ACID - Colorimetric - Uricase,Peroxidase	3.9	mg/dL	2.50-6.20
SERUM CREATININE			
Serum Creatinine - Enzymatic Two point rate - creatinine Amidohydrolase	0.53	mg/dl	0.52-1.04
eGFR - Calculated	129.64	mL/min/1.73 m ²	Indicative of renal impairment : < 60 Note:eGFR is inaccurate for Hemodynamically unstable patients eGFR is not applicable for less than 18 years of age.

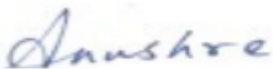

Anushre Prasad
Consultant Biochemistry,
MD Biochemistry



Mrs. Latha B S. M.Sc., M.Phil,
Consultant Biochemist

These tests are auto-approved

DEPARTMENT OF LABORATORY MEDICINE

MRN : 2010000021854 **Department** : GENERAL MEDICINE
Name : Ms Neeti Singh **Specimen** : PLASMA
Age / Sex : 38 Year(s) / Female **Visit Type** : OP
Sample No : S12208130037 **Collected On** : 13/08/2022 09:05 AM
Consulting DR : Dr. Sharma Vasant Kumar **Referred DR** : Dr. Sharma Vasant Kumar
Patient Address : flat no 306 munireddy buliding marathalli **Received On** : 13/08/2022 11:25 AM
Bangalore Urban Bengaluru Karnataka,India **Reported On** : 13/08/2022 03:08 PM
Report Type : Final

Test	Result	Unit	Biological Reference Interval
POST PRANDIAL BLOOD SUGAR (PPBS) - Colorimetric - Glucose Oxidase peroxidase	119	mg/dL	Normal: 70-139 Pre-diabetes: 140-199 Diabetes: \geq 200 ADA standards 2020

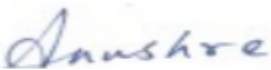

Anushre Prasad
Consultant Biochemistry,
MD Biochemistry



Mrs. Latha B S. M.Sc., M.Phil,
Consultant Biochemist

These tests are auto-approved

DEPARTMENT OF LABORATORY MEDICINE

MRN : 2010000021854 **Department** : GENERAL MEDICINE
Name : Ms Neeti Singh **Specimen** : WHOLE BLOOD ESR
Age / Sex : 38 Year(s) / Female **Visit Type** : OP
Sample No : S42208130013 **Collected On** : 13/08/2022 09:05 AM
Consulting DR : Dr. Sharma Vasant Kumar **Referred DR** : Dr. Sharma Vasant Kumar
Patient Address : flat no 306 munireddy buliding marathalli **Received On** : 13/08/2022 11:25 AM
Bangalore Urban Bengaluru Karnataka,India **Reported On** : 13/08/2022 12:50 PM
Report Type : Final

HAEMATOLOGY

Test	Result	Unit	Biological Reference Interval
ERYTHROCYTE SEDIMENTATION RATE (ESR) - Westergren Method	<u>16.00</u> H	mm/hr	0-12

Hema S

Dr. Hema S
Associate Consultant,
DNB,MD Hematology

DEPARTMENT OF LABORATORY MEDICINE

MRN : 2010000021854 **Department** : GENERAL MEDICINE
Name : Ms Neeti Singh **Specimen** : URINE
Age / Sex : 38 Year(s) / Female **Visit Type** : OP
Sample No : S72208130008 **Collected On** : 13/08/2022 09:05 AM
Consulting DR : Dr. Sharma Vasant Kumar **Referred DR** : Dr. Sharma Vasant Kumar
Patient Address : flat no 306 munireddy buliding marathalli **Received On** : 13/08/2022 11:25 AM
Bangalore Urban Bengaluru Karnataka,India **Reported On** : 13/08/2022 12:43 PM
Report Type : Final

CLINICAL PATHOLOGY

Test	Result	Unit	Biological Reference Interval
URINE FOR SUGAR (FASTING)	Negative		



Dr. Sudarshan Chougule
ConsultantHead
MD Haematology,FlowCytometry

DEPARTMENT OF LABORATORY MEDICINE

MRN : 2010000021854 **Department** : GENERAL MEDICINE
Name : Ms Neeti Singh **Specimen** : SERUM
Age / Sex : 38 Year(s) / Female **Visit Type** : OP
Sample No : S12208130012 **Collected On** : 13/08/2022 09:05 AM
Consulting DR : Dr. Sharma Vasant Kumar **Referred DR** : Dr. Sharma Vasant Kumar
Patient Address : flat no 306 munireddy buliding marathalli **Received On** : 13/08/2022 11:25 AM
Bangalore Urban Bengaluru Karnataka,India **Reported On** : 13/08/2022 12:12 PM
Report Type : Final

Test	Result	Unit	Biological Reference Interval
THYROID PROFILE (T3, T4, TSH) Enhanced chemiluminescence			
TRI IODO THYRONINE (T3)	1.64	ng/mL	0.97-1.69
THYROXINE (T4)	11.0	µg/dl	5.53-11.0
TSH (THYROID STIMULATING HORMONE)	2.812	µIU/mL	0.400-4.049 1st Trimester 0.129-3.120 2nd Trimester 0.274-2.652 3rd Trimester 0.312-2.947



Dr. Anushre Prasad
Consultant Biochemistry
MD Biochemistry

DEPARTMENT OF LABORATORY MEDICINE

MRN : 2010000021854 **Department** : GENERAL MEDICINE
Name : Ms Neeti Singh **Specimen** : WHOLE BLOOD
Age / Sex : 38 Year(s) / Female **Visit Type** : OP
Sample No : SS2208130001 **Collected On** : 13/08/2022 09:05 AM
Consulting DR : Dr. Sharma Vasant Kumar **Referred DR** : Dr. Sharma Vasant Kumar
Patient Address : flat no 306 munireddy buliding marathalli **Received On** : 13/08/2022 11:25 AM
Bangalore Urban Bengaluru Karnataka,India **Reported On** : 13/08/2022 12:52 PM
Report Type : Final

BLOOD BANK

Test	Result	Unit	Biological Reference Interval
BLOOD GROUP & RH TYPING			
Blood Group	B		
Rh Typing	POS		



Dr. Prathip Kumar B RCONSULTANT

DEPARTMENT OF LABORATORY MEDICINE

MRN	: 2010000021854	Department	: GENERAL MEDICINE
Name	: Ms Neeti Singh	Specimen	: SERUM
Age / Sex	: 38 Year(s) / Female	Visit Type	: OP
Sample No	: S12208130012	Collected On	: 13/08/2022 09:05 AM
Consulting DR	: Dr. Sharma Vasant Kumar	Referred DR	: Dr. Sharma Vasant Kumar
Patient Address	: flat no 306 munireddy buliding marathalli Bangalore Urban Bengaluru Karnataka,India	Received On	: 13/08/2022 11:25 AM
		Reported On	: 13/08/2022 12:12 PM
		Report Type	: Final

Test	Result	Unit	Biological Reference Interval
LIVER FUNCTION TEST(LFT)			
BILIRUBIN TOTAL - Colorimetric -Diazo Method	0.40	mg/dL	0.2-1.3
CONJUGATED BILIRUBIN (DIRECT) - Dual Wavelength - Reflectance Spectrophotometry	0.10	mg/dL	0-0.4
UNCONJUGATED BILIRUBIN (INDIRECT) - Calculated	0.30	mg/dl	0.0-1.1
TOTAL PROTEIN - Colorimetric - Biuret Method	8.0	gm/dL	6.3-8.2
SERUM ALBUMIN - Colorimetric - Bromo-Cresol Green	4.4	gm/dL	3.5-5.0
SERUM GLOBULIN - Calculated	3.6 H	gm/dL	2.0-3.5
ALBUMIN TO GLOBULIN (A/G)RATIO - ALBUMIN TO GLOBULIN (A/G)RATIO - Calculated	1.22		1.0-2.1
SGOT (AST) - Multipoint-Rate with P-5-P (pyridoxal-5-phosphate)	63 H	U/L	14-36
SGPT (ALT) - Multipoint-Rate with P-5-P (pyridoxal-5-phosphate)	94 H	U/L	< 35
ALKALINE PHOSPHATASE (ALP) - Multipoint-Rate - p-nitro phenyl Phosphate, AMP buffer	90	U/L	38-126
GAMMA GLUTAMYL TRANSFERASE (GGT) - Multipoint Rate - L-γ-glutamyl-p-nitroanilide (Szasz Method)	23	U/L	12-43

Mrs. Latha B S. M.Sc., M.Phil,
Consultant Biochemist

DEPARTMENT OF LABORATORY MEDICINE

MRN	: 20100000021854	Department	: GENERAL MEDICINE
Name	: Ms Neeti Singh	Specimen	: WHOLE BLOOD
Age / Sex	: 38 Year(s) / Female	Visit Type	: OP
Sample No	: S42208130014	Collected On	: 13/08/2022 09:05 AM
Consulting DR	: Dr. Sharma Vasant Kumar	Referred DR	: Dr. Sharma Vasant Kumar
Patient Address	: flat no 306 munireddy buliding marathalli Bangalore Urban Bengaluru Karnataka,India	Received On	: 13/08/2022 11:25 AM
		Reported On	: 13/08/2022 12:20 PM
		Report Type	: Final

Test	Result	Unit	Biological Reference Interval
COMPLETE BLOOD COUNT (CBC)			
HAEMOGLOBIN (Hb%) - Photometric Measurement	<u>11.30</u> L	g/dL	12.0-15.0
RED BLOOD CELL COUNT - Electrical Impedance	4.75	millions/ μ L	3.8-4.8
PCV (PACKED CELL VOLUME) / HEMATOCRIT - Calculated	36.1	%	36.0-46.0
MCV (MEAN CORPUSCULAR VOLUME) - Derived	<u>76.0</u> L	fl	80.0-100.0
MCH (MEAN CORPUSCULAR HAEMOGLOBIN) - Calculated	<u>23.90</u> L	pg	27.0-32.0
MCHC (MEAN CORPUSCULAR HAEMOGLOBIN CONCENTRATION) - Calculated	<u>31.40</u> L	%	31.5-34.5
RED CELL DISTRIBUTION WIDTH (RDW) - Derived	<u>17.20</u> H	%	11.6-14.0
PLATELET COUNT - Electrical Impedance plus Microscopy	166	Thousand / μ L	150-450
TOTAL LEUKOCYTE COUNT (TLC) - Electrical Impedance	7.0	Thousand / μ L	4.0-10.0
DIFFERENTIAL COUNT (DC) VCS Technology plus Microscopy			
Neutrophils	61.3	%	40-75
Lymphocytes	24.1	%	20-40
Monocytes	<u>10.3</u> H	%	2-10
Eosinophils	4.0	%	1-6



Dr. Shalini K S
Junior Consultant
DCP, DNB Haematology

DEPARTMENT OF LABORATORY MEDICINE

MRN : 2010000021854
Name : Ms Neeti Singh
Age / Sex : 38 Year(s) / Female
Sample No : S42208130014
Consulting DR : Dr. Sharma Vasant Kumar
Patient Address : flat no 306 munireddy buliding marathalli
Bangalore Urban Bengaluru Karnataka,India

Department : GENERAL MEDICINE
Specimen : WHOLE BLOOD
Visit Type : OP
Collected On : 13/08/2022 09:05 AM
Referred DR : Dr. Sharma Vasant Kumar
Received On : 13/08/2022 11:25 AM
Reported On : 13/08/2022 12:20 PM
Report Type : Final

Test	Result	Unit	Biological Reference Interval
Basophils	0.3	%	0-2



Dr. Shalini K S
Junior Consultant
DCP, DNB Haematology

DEPARTMENT OF LABORATORY MEDICINE

MRN	: 20100000021854	Department	: GENERAL MEDICINE
Name	: Ms Neeti Singh	Specimen	: SERUM
Age / Sex	: 38 Year(s) / Female	Visit Type	: OP
Sample No	: S12208130012	Collected On	: 13/08/2022 09:05 AM
Consulting DR	: Dr. Sharma Vasant Kumar	Referred DR	: Dr. Sharma Vasant Kumar
Patient Address	: flat no 306 munireddy buliding marathalli Bangalore Urban Bengaluru Karnataka,India	Received On	: 13/08/2022 11:25 AM
		Reported On	: 13/08/2022 12:12 PM
		Report Type	: Final

Test	Result	Unit	Biological Reference Interval
LIPID PROFILE (CHOL,TRIG,HDL,LDL,VLDL)			
CHOLESTEROL TOTAL - Colorimetric - Cholesterol Oxidase	158	mg/dL	Desirable: < 200 Borderline High: 200-239 High: > 240
TRIGLYCERIDES - LPL/GK	95	mg/dL	Normal: < 150 Borderline: 150-199 High: 200-499 Very High: > 500
HDL CHOLESTROL (HDLC) - Colorimetric: Non HDL precipitation phosphotungstic acid method	55	mg/dL	40-60
LDL CHOLESTEROL - Colorimetric Method	77	mg/dL	Optimal: < 100 Near to above optimal: 100-129 Borderline High: 130-159 High: 160-189 Very High: > 190
VLDL CHOLESTEROL - Calculated	19.00	mg/dL	0-40
CHOLESTEROL /HDL RATIO - Calculated	2.87		0.0-5.0

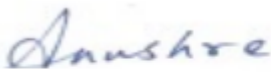

Anushre Prasad
Consultant Biochemistry,
MD Biochemistry



Mrs. Latha B S. M.Sc., M.Phil.
Consultant Biochemist

These tests are auto-approved



DEPARTMENT OF LABORATORY MEDICINE

MRN : 2010000021854 **Department** : GENERAL MEDICINE
Name : Ms Neeti Singh **Specimen** : WHOLE BLOOD
Age / Sex : 38 Year(s) / Female **Visit Type** : OP
Sample No : S12208130013 **Collected On** : 13/08/2022 09:05 AM
Consulting DR : Dr. Sharma Vasant Kumar **Referred DR** : Dr. Sharma Vasant Kumar
Patient Address : flat no 306 munireddy buliding marathalli **Received On** : 13/08/2022 11:25 AM
Bangalore Urban Bengaluru Karnataka,India **Reported On** : 13/08/2022 01:13 PM
Report Type : Final

Test	Result	Unit	Biological Reference Interval
HBA1C			
HbA1c - (HPLC NGSP Certified)	5.8 H	%	Normal: 4.0-5.6 Prediabetes: 5.7-6.4 Diabetes: >= 6.5 ADA standards 2020
Estimated Average Glucose	119.76	.	



Mrs. Latha B S. M.Sc., M.Phil,
Consultant Biochemist

DEPARTMENT OF LABORATORY MEDICINE

MRN	: 20100000021854	Department	: GENERAL MEDICINE
Name	: Ms Neeti Singh	Specimen	: URINE
Age / Sex	: 38 Year(s) / Female	Visit Type	: OP
Sample No	: S72208130008	Collected On	: 13/08/2022 09:05 AM
Consulting DR	: Dr. Sharma Vasant Kumar	Referred DR	: Dr. Sharma Vasant Kumar
Patient Address	: flat no 306 munireddy buliding marathalli Bangalore Urban Bengaluru Karnataka,India	Received On	: 13/08/2022 11:25 AM
		Reported On	: 13/08/2022 12:43 PM
		Report Type	: Final

Test	Result	Unit	Biological Reference Interval
URINE ROUTINE & MICROSCOPY			
PHYSICAL EXAMINATION			
Colour	Pale yellow		
Appearance	Slight Turbid		
Sp. Gravity - Automated	1.003		1.002-1.03
CHEMICAL EXAMINATION			
pH(REACTION) - pH indicator method	6.0		4.8-7.5
Protein ,Error of indicators	Negative		
Urine Glucose - GOD/POD	Negative	.	
Ketone Bodies ,Rothers's principle	Negative		
Bile Salts ,Diazo reaction	Negative		
Bile Pigment (Bilirubin) ,Diazo reaction	Negative		
Urobilinogen ,Modified Ehrlich's reaction	normal		
Blood Urine ,Peroxidase reaction	Negative		
Urine Leucocyte Esterase ,Esterase reaction with pyrrole compound	Negative		
Nitrite ,Reaction with diazonium compound	Negative		
MICROSCOPIC EXAMINATION			



Dr. Sudarshan Chougule
ConsultantHead
MD Haematology,FlowCytometry

DEPARTMENT OF LABORATORY MEDICINE

MRN : 2010000021854 **Department** : GENERAL MEDICINE
Name : Ms Neeti Singh **Specimen** : URINE
Age / Sex : 38 Year(s) / Female **Visit Type** : OP
Sample No : S72208130008 **Collected On** : 13/08/2022 09:05 AM
Consulting DR : Dr. Sharma Vasant Kumar **Referred DR** : Dr. Sharma Vasant Kumar
Patient Address : flat no 306 munireddy buliding marathalli **Received On** : 13/08/2022 11:25 AM
Bangalore Urban Bengaluru Karnataka,India **Reported On** : 13/08/2022 12:43 PM
Report Type : Final

Test	Result	Unit	Biological Reference Interval
Pus Cells	1.4	/HPF	0-2
RBC	Nil	/HPF	0-3
Epithelial Cells	2.6	/HPF	2-3
Casts	Nil		

Note:
Abnormal results are highlighted.
Results relate to the sample only.
Kindly correlate clinically.

-- End of Report --



Dr. Sudarshan Chougule
Consultant Head
MD Haematology, Flow Cytometry

Employee Name	Singh Neeta
---------------	-------------

Employee ID	107447
-------------	--------

Age	38 ym
-----	-------

Gender	female
--------	--------

Date	13/08/2022
------	------------

Name of center	NH SARAPUR
----------------	------------

City	Bangalore
------	-----------

BASIC PARAMTERS:

Height (in mts)	158cm
Weight (in Kgs)	51.4kgs
BMI	20.6

Waist circumference (in cms)	81 cm
Hip circumference (in cms)	91cm
Waist-to-hip ratio	-

Systolic BP	120
Diastolic BP	80 mmHg



TO WHOMSOEVER IT MAY CONCERN

I hereby give a consent Singh Neeti (Patient Name) 201-21854
(MRN No) that I have not taken service pap/mear
(ECG/ECHO/Doppler/TMT/X-Ray/Investigation/Consultation against
Package/Health Checkup) Mediwheel below 40 y (Package Name/HC
Name) against Invoice number INVO-2010-220800801
dated 13/08/2022.

Neeti
Patient Sign

Siva
Dept Sign

Unit Head Sign/Seal

9801321930
Mobile Number

335231
EC Number



EC Number

ID: 201-21854
Name: MS. NEETI SINGH
Age: 38 Years
Gender: Female

13-08-2022 08:24:22

Vent. Rate	76 bpm
PR Interval	98 ms
QRS Duration	76 ms
QT/QTc Interval	376/404 ms
P/QRS/T Axes	52/64/15 deg
RV5/SV1	1.640/1.042 mV
RV5 + SV1	2.682 mV

Sinus rhythm
Short PR interval
Borderline ECG

Unconfirmed Diagnosis

OT:Chodges

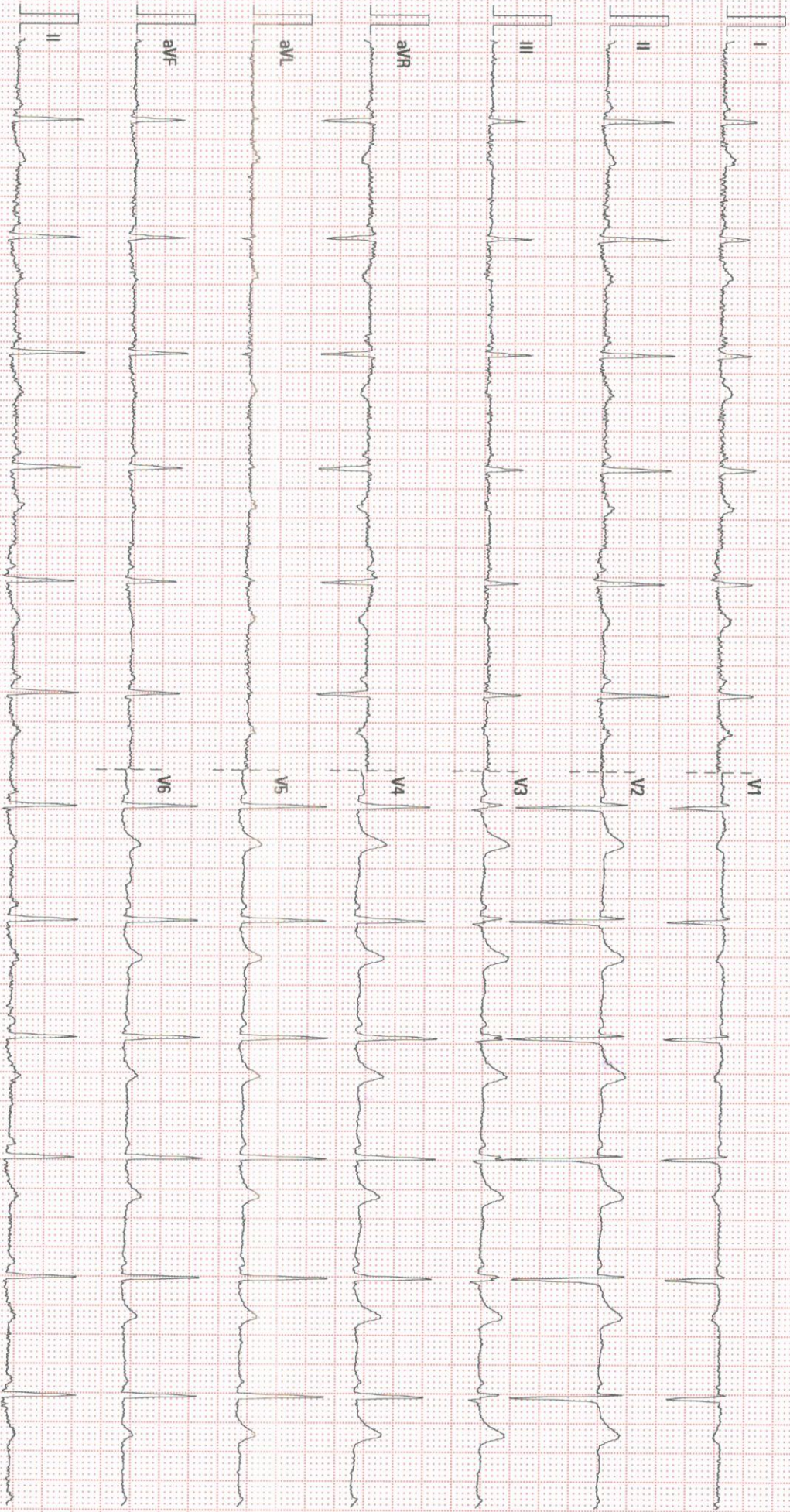

25 mm/s 10 mm/mV 50 Hz BDR 36 Hz

MARAVANA MSC. SARJAPUR

02.04.00.V28.4.1

SN:FM-58003398

TRANS-THORACIC ECHO REPORT

Patient MRN : 20100000021854

Date : 13.08.2022

Patient Name : Ms.NEETI SINGH

Age/Gender : 38 yrs/Female

M-MODE / 2D MEASUREMENTS

LVEF (>55)% : 60%	LVID(d) (40-56)mm : 38mm	LVID (s) mm : 24mm
TAPSE (>16) mm : 20mm	IVS (d) (6-10)mm : 9mm	LV-EDV ml : --
LA (<39) mm : 26mm	PWD (d) (6-10)mm : 9mm	LV-ESV ml :--
RA (<44)mm : 27mm	RV (<35) mm : 24mm	BSA m² :-

DOPPLER MEASUREMENTS

MITRAL VALVE : E/A - 0.8/0.5 M/S, NORMAL LV DIASTOLIC FUNCTION, MR-TRIVIAL

AORTIC VALVE : PG -3 MMHG/AR-TRIVIAL

TRICUSPID VALVE : TR -TRIVIAL

PULMONARY VALVE : PG -2 MMHG

PA PRESSURE : PASP-18 MMHG/ NORMAL PA PRESSURE.

FINDINGS

SITUS SOLITUS, LEVOCARDIA, AV AND VA CONCORDANT, NORMAL GREAT ARTERY RELATIONSHIP

VALVES

MITRAL : NORMAL

AORTIC : NORMAL

TRICUSPID : NORMAL

PULMONARY : NORMAL

CHAMBERS

LV : NORMAL SIZED, NORMAL LV SYSTOLIC FUNCTION.

RV : NORMAL SIZED, NORMAL RV FUNCTION.

RWMA : NO RWMA

LVOT : NORMAL

LEFT ATRIUM : NORMAL SIZED

RIGHT ATRIUM : NORMAL SIZED

SEPTAE

IVS : INTACT

IAS : INTACT

ARTERIES & VEINS

AORTA : AORTIC ANNULUS- 16 MM, ASCENDING AORTA- 25 MM,
NORMAL ARCH NORMAL SIZED.

PULMONARY ARTERY : NORMAL

IVC, SVC & CS : IVC – 12 MM, NORMAL SIZED, COLLAPSING, NORMAL RA PRESSURE.

PULMONARY VEINS : NORMAL

PERICARDIUM : NORMAL

VEGETATION / THROMBUS / TUMOR: NIL

OTHER FINDINGS:

SINUS RHYTHM-75 BPM
NO PREVIOUS ECHO REPORT

CONCLUSION

NORMAL CHAMBER DIMENSIONS
NORMAL PA PRESSURE
NO RWMA
NORMAL LV SYSTOLIC FUNCTION
LVEF:- 60%

CHANDANA V
CARDIAC SONOGRAPHER

Patient Name : Mrs. NEETI SINGH
Age : 38 Years
Referring Doctor : PKG

Patient ID : 201-21854
Sex : Female
Date : 13 .08.2022

ULTRASOUND ABDOMEN

FINDINGS:

Liver is normal in size (14.1 cm) and echopattern. No intra or extra hepatic biliary duct dilatation. No focal lesions.

Portal vein is normal in size, course and caliber. **CBD** is not dilated.

Gall bladder is normal without evidence of calculi, wall thickening or pericholecystic fluid.

Pancreas to the extent visualized, appears normal in size, contour and echogenicity

Spleen is normal in size (11.7cm), shape, contour and echopattern. No evidence of mass or focal lesions.

Right Kidney is normal in size (measures 9.5 cm in length & 1.1cm in parenchymal thickness), position, shape and echopattern. Corticomedullary differentiation is maintained. No evidence of calculi or hydronephrosis.

Left Kidney is normal in size (measures 9.5 cm in length & 1.2 cm in parenchymal thickness), position, shape and echopattern. Corticomedullary differentiation is maintained. No evidence of calculi or hydronephrosis.

Retroperitoneum – Obscured by bowel gas.

There is no ascites or pleural effusion.

IMPRESSION:

- **UNREMARKABLE STUDY OF ABDOMEN**



Dr. Ananthalakshmi.S
Sonologist

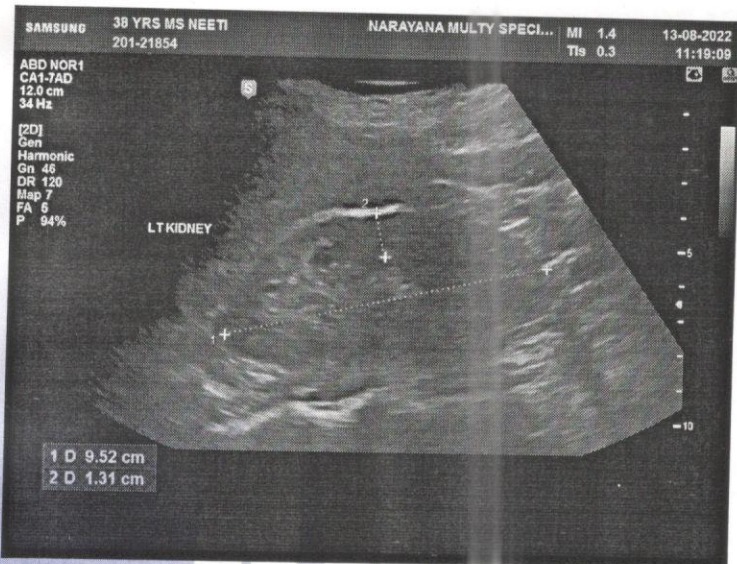
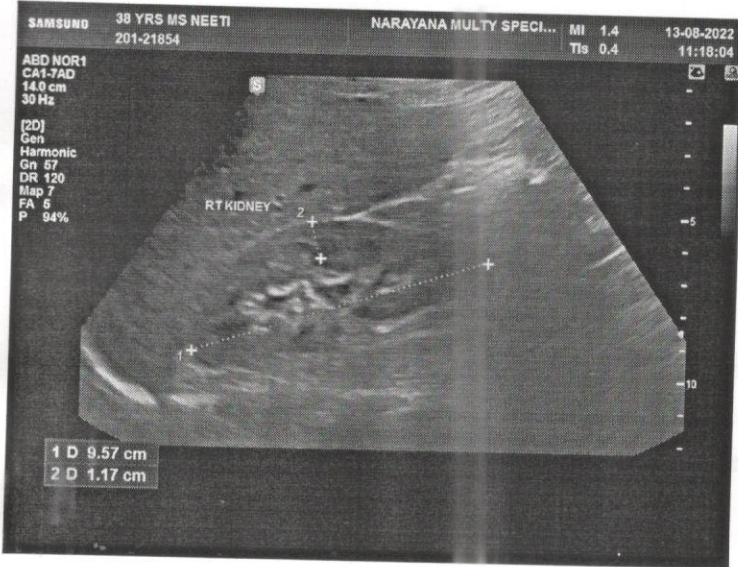

MS. NEELI SHINGH 38 YRS. 15.50M. 51KG. 13-7-2005. 10:15:38 AM CHEST. PA. A

R

