

SARDA

CENTRE FOR DIABETES & SELF CARE

NAME: MR. SUNIL KALE

SEX: Male AGE: .

REF. BY : MEDIWHEEL

DATE :25/03/2023

COMPLETE BLOOD COUNT

TEST	RESULT	NORMAL RANGE
WBC COUNT	4,800 /cumm	4.0 - 11.0 x 10 ³ /cumm
Haemoglobin:	12.8 g%	13.0 - 18.0 g%
Platelets:	200000 /cumm	1,50,000 - 4,50,000 / cumm
Red Blood Cells:	4.23 /Mill/ul	4.20 - 6.00 Mill/ul
MCV:	88.0 fL	80.0 - 97.0 fL
MCH:	30.2 pg	26.0 - 32.0 pg
MCHC:	34.4 g/dL	31.0 - 36.0 g/dL
HCT:	37.2 %	37.0 - 51.0 %
Differential Count		
Neutrophils:	47 %	40 - 75 %
Lymphocyte:	46 %	20 - 45 %
Monocytes:	04 %	2 - 10 %
Eosinophills:	03 %	1 - 06 %
Basophills:	00 %	0 - 1 %
ESR:	08 mm at 1 Hr.	Male: 0 - 8 mm at 1 Hr. Female: 0 - 20 mm at 1 Hr.

AGE: YRS

BLOOD GROUP

BLOOD GROUP	:	"O"
R.H.FACTOR	:	POSITIVE

Dr.S R. SARDA
M.D Reg. No.56462
SARDA CENTER FOR DIABETES & SELF CARE
Dr. Sampat Sarda
M.D.(Pathology)
Jalna Road, Aurangabad
2333851, 2334858

4, Vyanktesh Nagar, Jalna Road, Aurangabad (MH). Ph.: 2333851, 2334858, Mob.: 9823040323

SARDA

CENTRE FOR DIABETES & SELF CARE

NAME: MR. SUNIL KALE

SEX: Male AGE: .

REF. BY : MEDIWHEEL

DATE :25/03/2023

BLOOD SUGAR EXAMINATION

TEST	RESULT
Fasting Blood Sugar:	80 mg/dl
Post Meal Blood Suagr Level:	94 mg/dl

REFERANCE RANGE	:	NON DIABETIC	IGT	DIABETIC
FASTING		≤ 90 MG	90-126 mg %	≥ 126 mg %
POSTMEAL		≤ 140 mg	140-200mg%	≥ 200 mg

Dr.S R. SARDA
M.D Reg. No.66462
Dr.Sampat Sarda DIABETES & SELF CARE
M.D.(Pathology)
Vyanktesh Nagar, Jalna Road, Aurangabad
Phone No.2333851, 2334858

SARDA

CENTRE FOR DIABETES & SELF CARE

NAME: MR. SUNIL KALE

SEX: Male AGE: .

REF. BY : MEDIWHEEL

DATE :25/03/2023

BLOOD PROFILE

TEST	RESULT	NORMAL
BLOOD UREA N2	10 mg%	5-25 mg %
CREATININE	1.1mg%	0.6-1.4 mg %
BILIRUBIN TOTAL	0.51mg%	0.2-1.0 mg
DIRECT	0.21	0.0-0.3
INDIRECT	0.30	0.3-0.7
S.G.O.T	22 IU/L	15-40 IU/L
S.G.P.T	20 IU/L	15-40 IU/L
ALK PHOSPHATASE	70 IU/L	42-128IU/L
S.PROTEIN TOTAL	7.4 gm%	6.0-8.0 gm%
ALBUMIN	4.4gm%	3.2-4.4 gm%
GLOBULINS	3.0 gm%	2.3-3.5 gm%
ALB/GLO RATIO	1.4	
G.G.T.P	19	upto50IU
SR.URIC ACID	5.9	3.5-7.0 mg %\$sruric-

Dr.S R. SARDA

M.D Reg. No.56462

SARDA CENTER FOR DIABETES & SELF CARE

4, Vyanktesh Nagar, Jalna Road, Aurangabad

M.D.(Pathology) 233851, 2334858

SARDA

CENTRE FOR DIABETES & SELF CARE

NAME: MR. SUNIL KALE

SEX: Male AGE: .

REF. BY : MEDIWHEEL

DATE :25/03/2023

GYCOCYTED HAEMOGLOBIN

TEST	RESULT	NORMAL
HbA1C:	5.6 %	4.7-5.9 %
M.B.G	108.88% mg	70 - 120 mg
INTERPRETATION:		
FOR DIABETIC PATIENT		
Good Control:	6.0 - 7.0 %	
Fair Diabetic Control:	7.0 - 8.0 %	
Unsatisfactory control:	8.0 - 10 %	
Poor Diabetic Control:	Above 10 %	

Dr.S R. SARDA

M.D Reg. No.66462

SARDA CENTER FOR DIABETES & SELF CARE
4, Vyanktesh Nagar, Jalna Road, Aurangabad
M.D.(Pathology) 2333851, 2334858

SARDA

CENTRE FOR DIABETES & SELF CARE

NAME: MR. SUNIL KALE

SEX: Male AGE: .

REF. BY : MEDIWHEEL

DATE :25/03/2023

LIPID PROFILE

Serum Cholesterol :	196 mg/dl	130 - 250 mg/dl
HDL Cholesterol:	45 mg/dl	30 - 95 mg/dl
Serum Triglyceride:	131 mg/dl	up to 165 mg/dl
LDL Cholesterol:	124.8 mg/dl	up to 165 mg/dl
VLDL Cholesterol:	26.2 mg/dl	up to 40 mg/dl
LDL. / HDL Cholesterol Ratio:	2.77	Low risk : 0.5 - 3.0 Moderate risk: 3.0 - 6.0 High risk: > 6.0
CHOL./HDL Cholesterol Ratio:	4.36	Low risk : 3.3 - 4.4 Average risk: 4.4 - 7.1 Moderate risk: 7.0 - 11.0 High risk: > 11

Dr.S R. SARDA
M.D Reg. No.56462
SARDA CENTER FOR DIABETES & SELF CARE
4, Vyanktesh Nagar, Jalna Road, Aurangabad
Dr. Sampat Sarda
M.D.(Pathology)
2333851, 2334858

SARDA

CENTRE FOR DIABETES & SELF CARE

NAME: MR. SUNIL KALE

SEX: Male AGE: .

REF. BY : MEDIWHEEL

DATE :25/03/2023

Urine Routine Examination

Physical Examination

Colour:	Pale Yellow
Appearance:	Clear
Reaction:	Acidic
Deposit	Absent

Chemical Examination:

Specific Gravity	1.015
Albumin	Absent
Sugar:	Absent
Acetone:	----
Bile Salts	----
Bile Pigment:	----

Microscopic Examination

RBC :	Absent
Pus Cells:	OCASSIONAL/HPF
Epihtelial cells:	Absent
Crystals:	Absent
Casts:	Absent

Dr.S R. SARDA

M.D Reg. No.56462

SARDA CENTER FOR DIABETES & SELF CARE

4, Vyanktesh Nagar, Jalna Road, Aurangabad

Dr.Sampat Sarda
M.D.(Pathology)

SARDA

CENTRE FOR DIABETES & SELF CARE

NAME: MR. SUNIL KALE

SEX: Male AGE: .

REF. BY : MEDIWHEEL

DATE :25/03/2023

AGE: YRS

THYROID FUCTION TEST

TEST	RESULT	NORMAL RANGE
Total T 3 :	157.22 ng/ml	60-181 ng/ml
Total T 4 :	8.92 ug/dl	4.87 - 11.72 ug/dl
TSH Ultrasensitive :	1.13 uIU/ml	0.38 -5.33uIU/ml

Dr. S R. SARDA
M.D. Reg. No. 66462
Dr. Sampat Sarda
M.D. (Pathology)
CENTRE FOR DIABETES & SELF CARE
4, Vyankatesh Nagar, Jalna Road, Aurangabad
Phone No. 2333851, 2334858



भारत सरकार
Government of India



सुनिल हरिश्चंद्र काळे
Sunil Harishchandra Kale
जन्म तारीख / DOB : 01/10/1989
पुरुष / Male



8207 3476 4136

आधार - सामान्य माणसाचा अधिकार



भारतीय विशिष्ट ओळख प्राधिकरण
Unique Identification Authority of India

पत्ता इंदरा नगर साष्ट पिम्लगाव,
साष्ट पिम्लगाव, पिम्लगाव सस्ते,
जालना, महाराष्ट्र, 431212

Address: indara nagar sasht pimpalgaon,
Sasht Pimpalgaon, Pimpalgaon Saste,
Jalna, Maharashtra, 431212

8207 3476 4136

1947
1800 300 1947

help@uidai.gov.in

www
www.uidai.gov.in

25mm/s 0.5-25Hz
10mm/mV

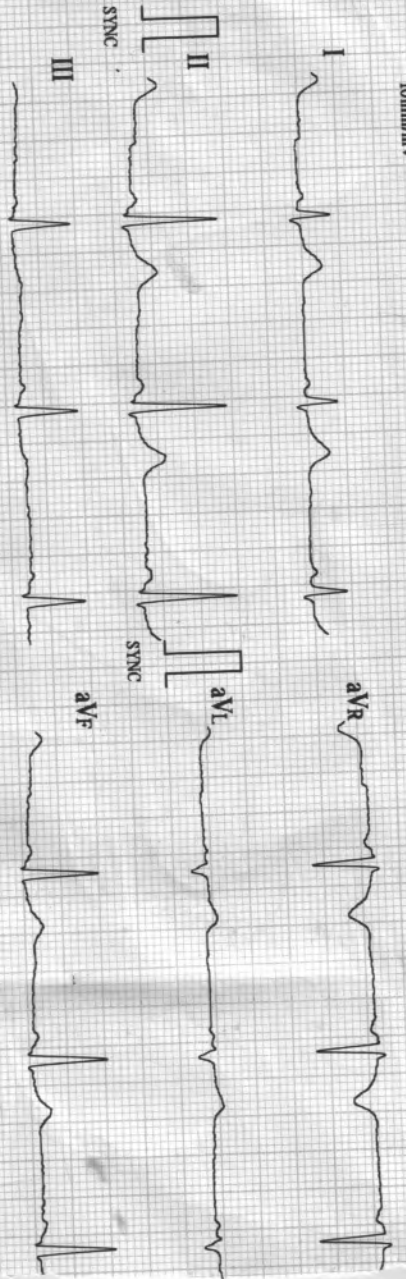

10mm/mV

ECG-1203 V2.004(RRBS:V2.004/AMP-V1.008)

25mm/s 0.5-25Hz

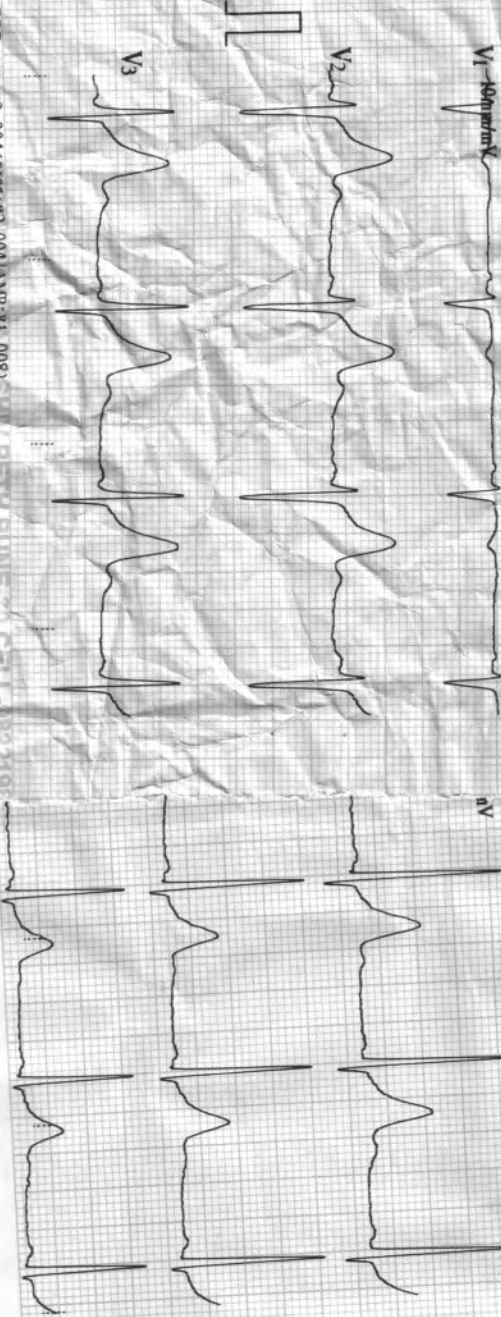

ECG-1203 V2.004 (RRBS:V2.004/AMP-V1.008) SHIV PETH PUNE-30 CELL-1822198

03/25/2023 11:09

ID : 2282

Name:

Sex :

Age :

HR	: 58	bpm
R-R	: 1019	ms
P-R	: 123	ms
QRS	: 105	ms
QT/QTc	: 418/413	ms
P/QRS/T	: 48/71/49	ms
RV5/SV1	: 1.890/0.600	mV
RV5+SV1	: 2.490	mV

Machine Interpretation Only

Confirm with Physician

Physician:

SARDA

CENTRE FOR DIABETES & SELF CARE

4, Vyankatesh Nagar, Jalna Road, Aurangabad. Ph. : (0240) 2333651, 2334658.

Name : Mr. Sunil Kale Age : 33yr
BoB

CLINICAL SUMMARY :

Weight : _____ Height (Cms) : _____ Blood Pressure : _____

ECG FINDINGS :

Rate : 58/min ORS. Complex : ~

Rhythm : ~ ST Segment : ~

Mechanism : ~ T. Wave : ~

Axis : ~ QT Interval : ~

P. Wave : ~ PR Interval : ~

Recommendation : WN

Date : 25/2/23
Dr. A. S. SARDA
SARDA CENTRE FOR DIABETES & SELF CARE
4, Vyankatesh Nagar, Jalna Road, Aurangabad
Ph. : (0240) 2333651, 2334658

Date:- 25/3/23

Name Sunil Kade Age/Sex 33/M

Address Bank of Badoda

OPHTHALMIC EXAMINATION REPORT

	<u>Right Eye</u>	<u>Left eye</u>
Vision Distant	<u>2/6</u>	<u>2/6</u>
Vision Near	<u>N/6</u>	<u>N/6</u>
Anterior segment	<u>NAD</u>	<u>NAD</u>
Pupils	<u>NSRTL</u>	<u>NSRTL</u>
Lens	<u>clear</u>	<u>clear</u>
Tension	<u>Normal</u>	<u>Normal</u>
Fundus:-	<u>disc w/out dx wh eido.3 fpt</u>	<u>disc w/out dx wh eido.3 fpt</u>
Colour Vision	<u>Normal</u>	<u>Normal</u>

Impression: (BE) within normal limit.

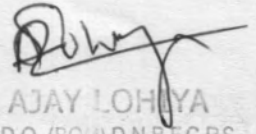

DR. AJAY LOHIYA
M.B.B.S., D.O., (BOM) D.N.B.F.C.P.S.
REG. NO. 86436
TIRUPATI-NETRALAYA & DENTAL CLINIC
AURANGABAD.

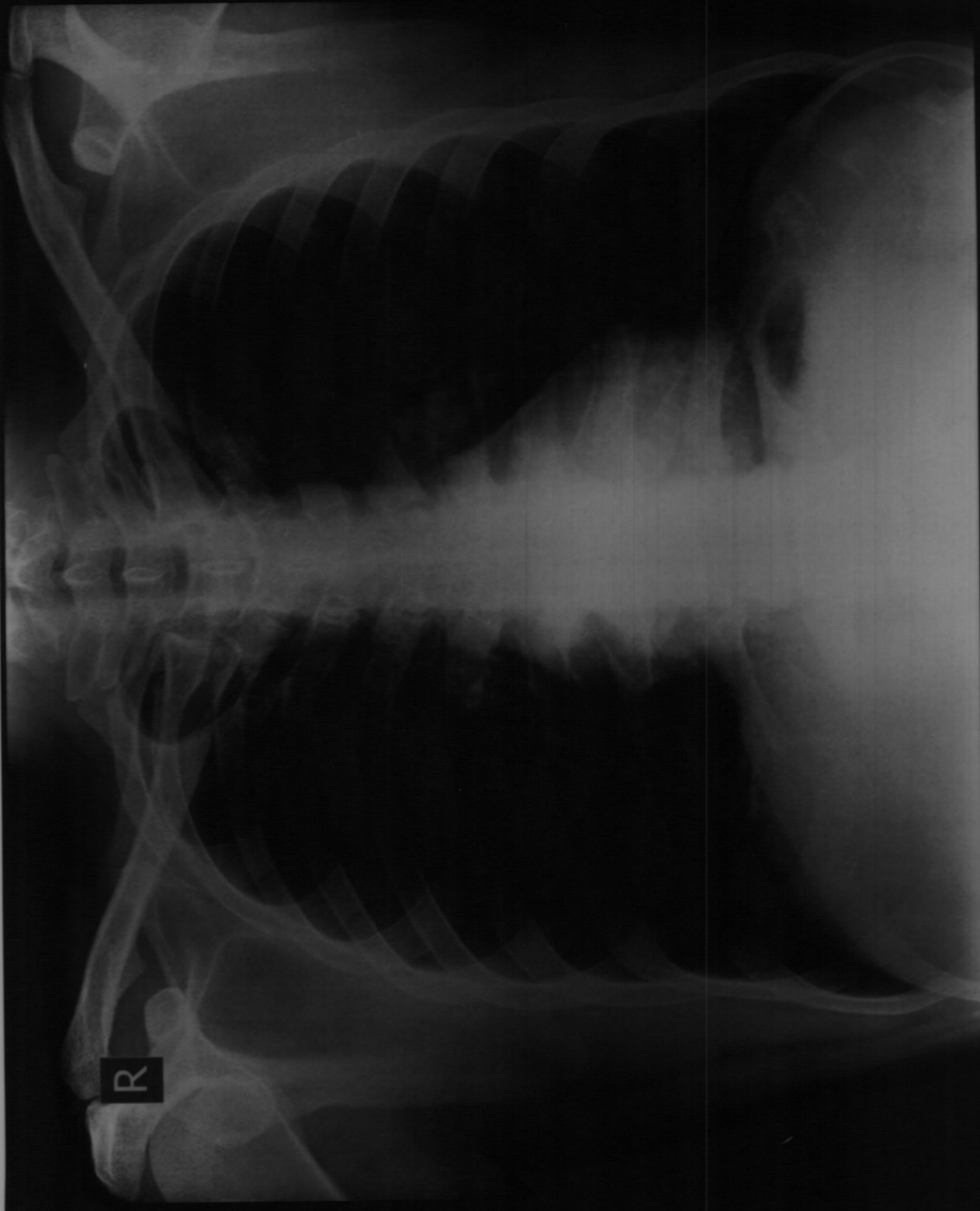

R

MR SUNIL KALE Age 33 YRS Male
Chest PA Patient ID

Ref Dr DR S SARDA
Date 25.03.2023 PM 12.01.13

Ellora Diagnostic Centre, Aurangabad (0240) 2353182

DIGITAL X-RAY
INTERVENTIONAL RADIOLOGY
3D/4D SONOGRAPHY & COLOR DOPPLER
2-D ECHOCARDIOGRAPHY
PERIPHERAL COLOR DOPPLER
HI-SPEED HELICAL C.T. SCAN
C.T. ANGIOGRAPHY
PATHOLOGY LAB. SERVICES



DIAGNOSTIC CENTRE
X-RAY, IMAGING & PATHOLOGY

1, VYANKATESH NAGAR, OPP. SFS
HIGH SCHOOL, JALNA ROAD,
AURANGABAD - 431005
☎ : 0240 - 2353182, 2325282, 8446100111

SUNIL KALE

25-03-2023

Ref. by:

CHEST PA VIEW

Trachea central.

Apices are clear.

Both lung fields appeared well pneuamtised and appeared normal.

Both cp angles are clear.

Cardiac silhoutte appeared normal.

IMPRESSION :
NORMAL CHEST

DR. P. A. BARJATYA
M.B.B.S., M.D.
9823344449

Dr. Gokuldas S. Lahoti
Radiologist
Regd.No.59887
Barda Center For Diabetes & Selfcare
4, Venkatesh Nagar Rd, Aurangabad.

DR. G. S. LAHOTI
M.B.B.S., D.M.R.D.
9850171587

DIGITAL X-RAY
INTERVENTIONAL RADIOLOGY
3D/4D SONOGRAPHY & COLOR DOPPLER
2-D ECHOCARDIOGRAPHY
PERIPHERAL COLOR DOPPLER
HI-SPEED HELICAL C.T. SCAN
C.T. ANGIOGRAPHY
PATHOLOGY LAB. SERVICES



DIAGNOSTIC CENTRE
X-RAY, IMAGING & PATHOLOGY

1, VYANKATESH NAGAR, OPP. SFS
HIGH SCHOOL, JALNA ROAD,
AURANGABAD - 431005
☎ : 0240 - 2353182, 2325282, 8446100111

SUNIL KALE

25-03-2023

Ref. by:

USG ABDOMEN

Liver is normal in size,shape and revealed normal echotexture.
Intrahepatic biliary radicles and portovenous echocomplex appeared normal.
No e/o any focal solid,cystic,or diffuse parenchymial pathology seen.
Normal cbd and portal vein.
Gallbladder is physiologically distended and appeared normal,no e/o any gallbladder calculus.
Normal gb wall thickness.
Spleen is normal in size & echogenicity.no e/o focal lesion seen.
Pancreas is normal in size,shape and echotexture. Normal peripancreatic fat planes.
No e/o pancreatic calcification/calculi.normal pancreatic duct.
Both kidneys are normal in size,shape,position and revealed normal cortical & medullary echopattern,
No e/o any calculus seen, No e/o hydronephrosis.
No e/o ascitis.no e/o any paraaortic adenopathy.
Normal bowel loop peristalsis & caliber.
Urinary bladder is well distended and appeared normal, no e/o any vesical calculus or mass lesion.
No changes of cystitis.
Normal prostate.

IMPRESSION :

NORMAL LIVER,GALL BLADDER,SPLEEN,,PANCREAS,BOTH KIDNEYS, .
NORMAL UR BLADDER,PROSTATE.

DR. P. A. BARJATYA
M.B.B.S., M.D.
9823344449

Dr. Gokuldas S. Lahoti
Radiologist
Regd.No.59887
Sarda Center For Diabetes & Selfcare
4, Venkatesh Nagar, Aurangabad.
DR. G. S. LAHOTI
M.B.B.S., D.M.R.D.
9850171587

Name : Mr.Sunil Kale

Date: 25/03/2023

Age/Sex: 33Yrs/Male

Ref By DR. Sarda sir

Stress Test Report

- 1) Protocol-Bruce
- 2) Exercise Time-8.59min
- 3) Baseline Heart Rate and Blood Pressure-68bpm.BP-130/80mm of Hg.
- 4) Mets-10.10
- 5) ST-T Segment Changes-No Significant ST-T changes
- 6) Angina-None
- 7) Arrhythmias-None
- 8) Other Symptoms-None
- 9) Maximal Heart Rate and Blood Pressure-171bpm.BP-170/80mm of Hg.
- 10) Predicted Maximal Heart Rate Achieve -91%
- 11) Reason for Termination- Target Heart Rate Achieved.

CONCLUSION :- Stress Test Negative for exercise induced ischemia.



**DR.DEORAO THENGE
M.D.D.N.B.(CARDIOLOGY)**

**Dr. Devrao Thenge
MD, DNB (Cardiology)
Reg. No. 2081/02/491**

ASIAN HOSPITAL
MOTIWALA SQUARE
AURANGABAD

Station
Telephone:

EXERCISE STRESS TEST REPORT

Patient Name: Kale, Sunil
Patient ID: ACSH51431
Height: 180 cm
Weight: 83 kg

DOB: 01.10.1989
Age: 33yrs
Gender: Male
Race: Asian

Study Date: 25.03.2023
Test Type: --
Protocol: BRUCE

Referring Physician: --
Attending Physician: DR. DEORAO THENGE
Technician: --

Medications:

--

Medical History:

--

Reason for Exercise Test:

--

Exercise Test Summary

Phase Name	Stage Name	Time in Stage	Speed (mph)	Grade (%)	HR (bpm)	BP (mmHg)	Comment
PRETEST	SUPINE	01:55	0.00	0.00	67	130/80	
	STANDING	00:10	0.50	0.00	64		
EXERCISE	STAGE 1	03:00	1.70	10.00	107		
	STAGE 2	03:00	2.50	12.00	136	150/80	
	STAGE 3	03:00	3.40	14.00	171	160/80	
RECOVERY		04:01	0.00	0.00	75	170/80	

The patient exercised according to the BRUCE for 8:59 min:s, achieving a work level of Max. METS: 10.10. The resting heart rate of 68 bpm rose to a maximal heart rate of 171 bpm. This value represents 91 % of the maximal, age-predicted heart rate. The resting blood pressure of 130/80 mmHg, rose to a maximum blood pressure of 170/80 mmHg. The exercise test was stopped due to Target heart rate achieved.

Interpretation

Summary: Resting ECG: normal.

Functional Capacity: normal.

HR Response to Exercise: appropriate.

BP Response to Exercise: normal resting BP - appropriate response.

Conclusions

Exercise of bruce protocol for 8.59 min.

Target heart rate achieved.

No angina/arrythmias.No ST-T Changes.

Test is negative for induced ischemia.

Physician _____

Technician _____



Dr. Devrao Thenge
MD, DNB (Cardiology)
Reg. No. 2081/02/491

Kale, Sunil
 Patient ID ACSH51431
 25.03.2023
 3:53:04pm

Male 180 cm 83 kg
 33yrs Asian
 Meds:

Test Reason:
 Medical History:
 Ref. MD: Ordering MD:
 Technician: Test Type:
 Comment:

Tabular Summary

BRUCE: Total Exercise Time 08:59
 Max HR: 171 bpm 91% of max predicted 187 bpm HR at rest: 68
 Max BP: 170/80 mmHg BP at rest: 130/80 Max RPP: 26560 mmHg*bpm

Maximum Workload: 10.10 METS
 Max. ST: -2.20 mm, 0.00 mV/s in III; EXERCISE STAGE.3 08:00
 Arrhythmia: A:8, PSVC:3
 ST/HR index: 1.15 μ V/bpm

Reasons for Termination: Target heart rate achieved
Summary: Resting ECG: normal. Functional Capacity: normal. HR Response to Exercise: appropriate. BP Response to Exercise: normal resting BP - appropriate response.
Conclusion: Exercise of bruce protocol for 8.59 min. Target heart rate achieved. No angina/arrhythmias.No ST-T Changes. Test is negative for induced ischemia.

Phase Name	Stage Name	Time in Stage	Speed (mph)	Grade (%)	Workload (METS)	HR (bpm)	BP (mmHg)	RPP (mmHg*bpm)	VE (/min)	ST Level (III mm)	Comment
PRETEST	SUPINE	01:55	0.00	0.00	1.0	67	130/80	8710	0	0.05	
	STANDING	00:10	0.50	0.00	1.0	64			0	0.00	
	STAGE 1	03:00	1.70	10.00	4.6	107			0	-0.30	
	STAGE 2	03:00	2.50	12.00	7.0	136	150/80	20400	0	-0.65	
RECOVERY	STAGE 3	03:00	3.40	14.00	10.1	171	160/80	27360	0	-1.15	
		04:01	0.00	0.00	1.0	75	170/80	12750	0	0.15	

Kale, Sunil
Patient ID ACSH51431
25.03.2023
3:54:58pm

BRUCE
0.0 mph
0.0 %

PRETEST
SUPINE
01:53

67 bpm
130/80 mmHg

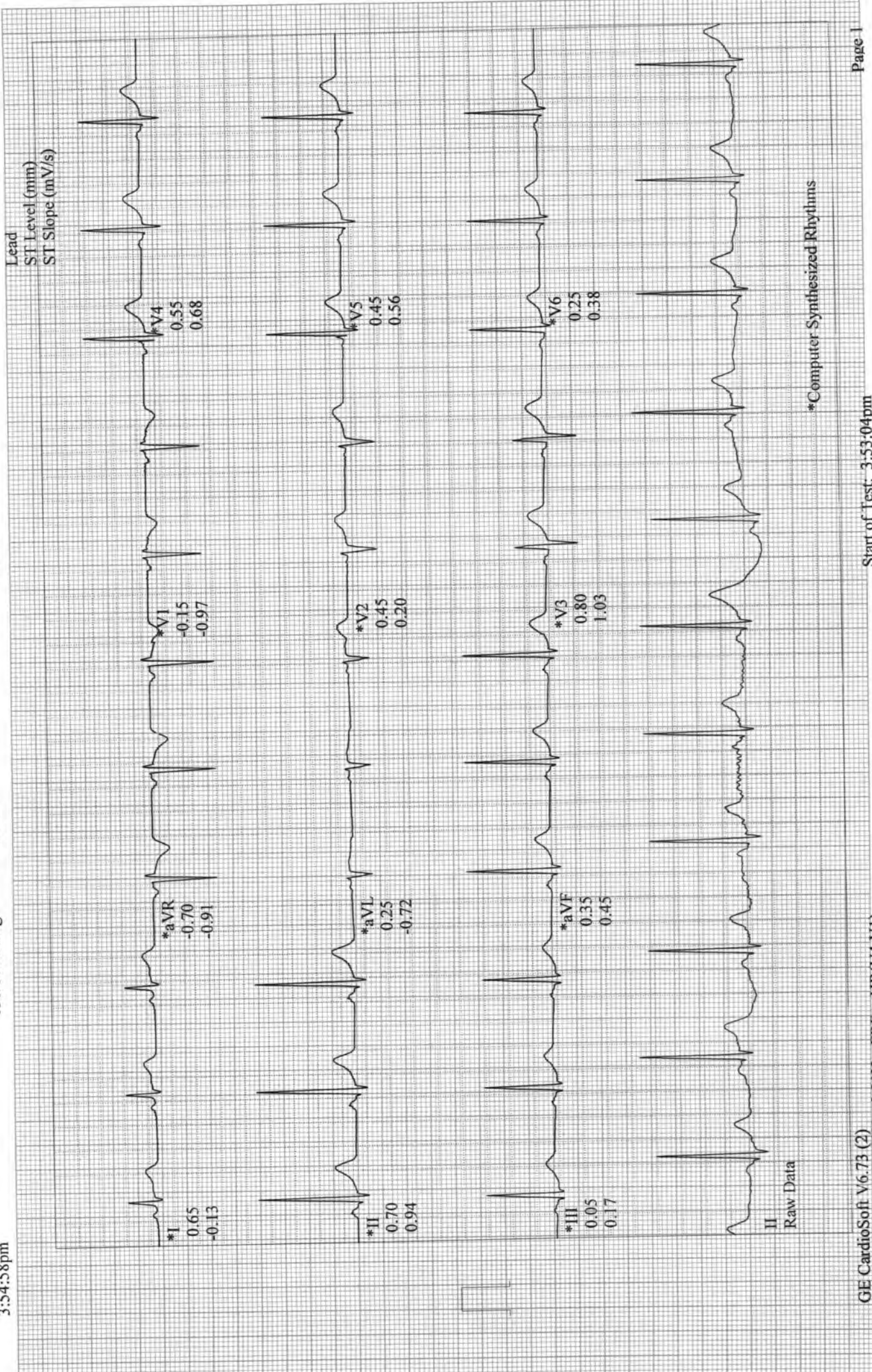

*Computer Synthesized Rhythms

Kale, Sunil
Patient ID ACSH51431
25.03.2023
3:55:00pm

BRUCE
0.0 mph
0.0 %

PRETEST
STANDING
01:56

66 bpm
130/80 mmHg

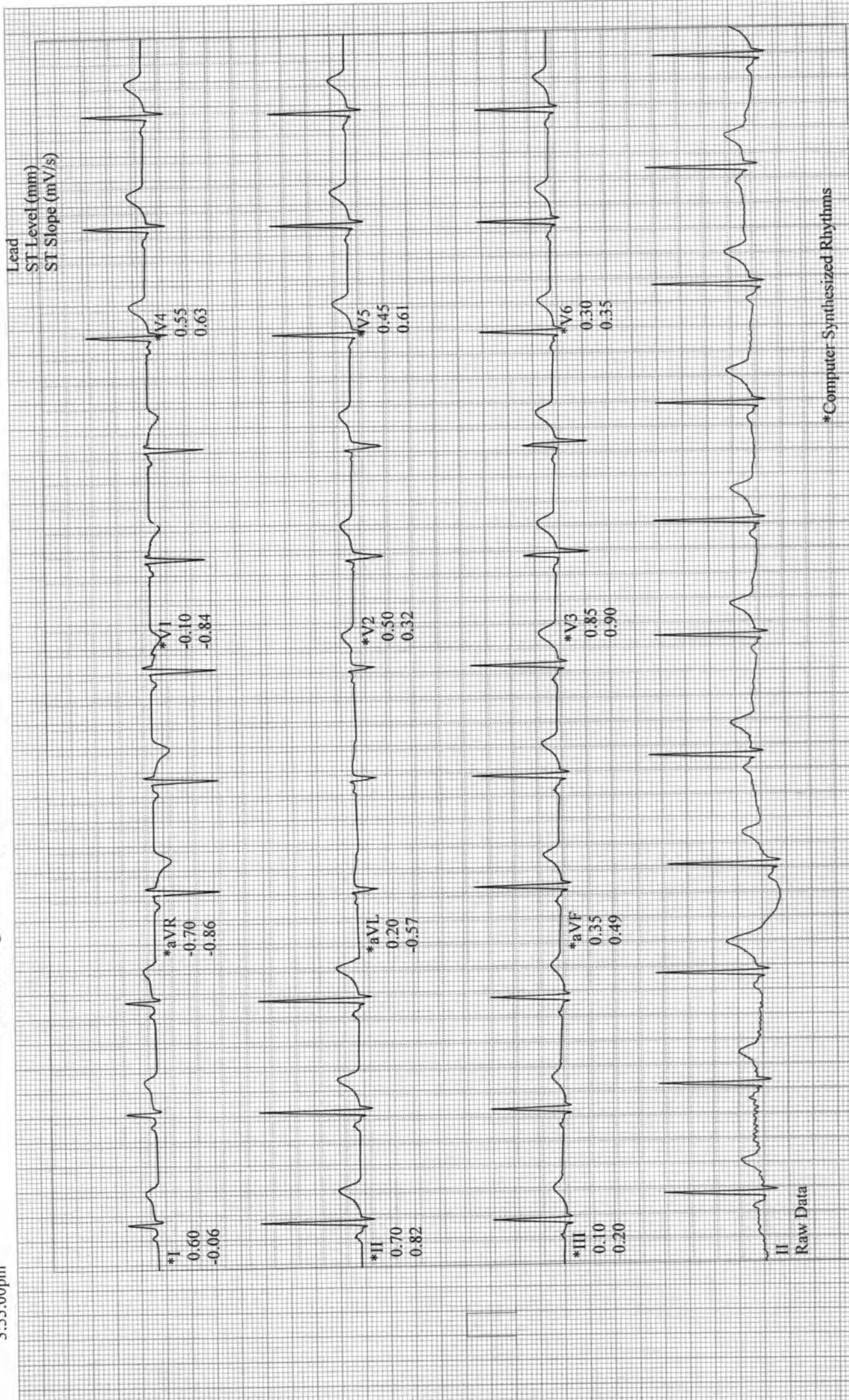

*Computer-Synthesized Rhythms

Kate, Sunil
Patient ID ACH51431
25.03.2023
3:58:03pm

12-Lead Report

EXERCISE
STAGE 1
02:50

108 bpm

BRUCE
1.7 mph
10.0 %

ASIAN HOSPITAL

Measured at 60ms Post J (10mm/mV)
Auto Points

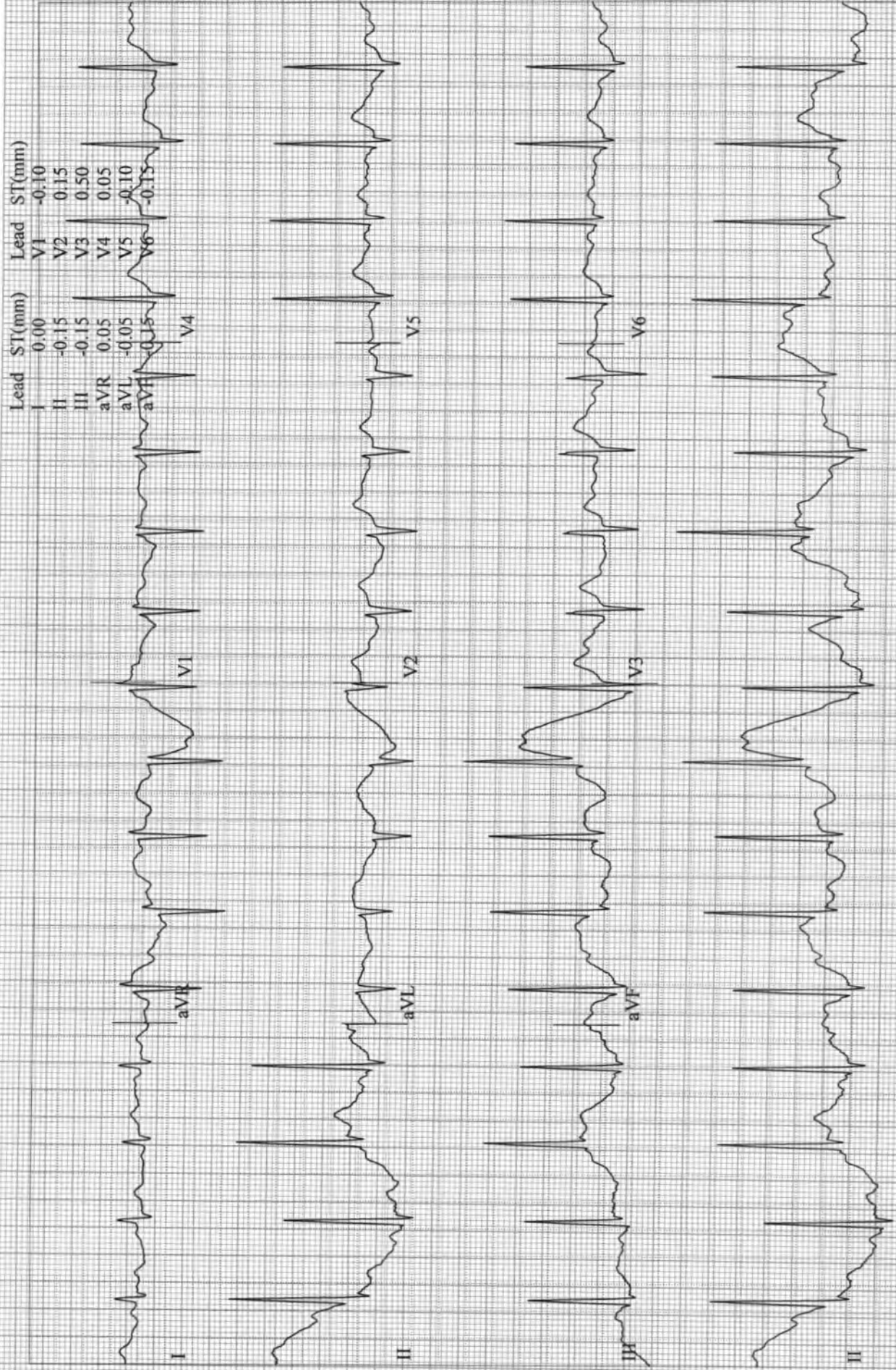

12-Lead Report
EXERCISE
STAGE 2
05:50

136 bpm
150/80 mmHg

Kale, Sunil
Patient ID ACSH51431
25.03.2023
4:01:03pm

BRUCE
2.5 mph
12.0 %

Measured at 60ms Post J (10mm/mV)
Auto Points

Lead	ST(mm)	Lead	ST(mm)
I	-0.15	V1	0.00
II	-0.55	V2	0.60
III	-0.45	V3	0.45
aVR	0.30	V4	-0.10
aVL	0.20	V5	-0.45
aVF	-0.55	V6	-0.05

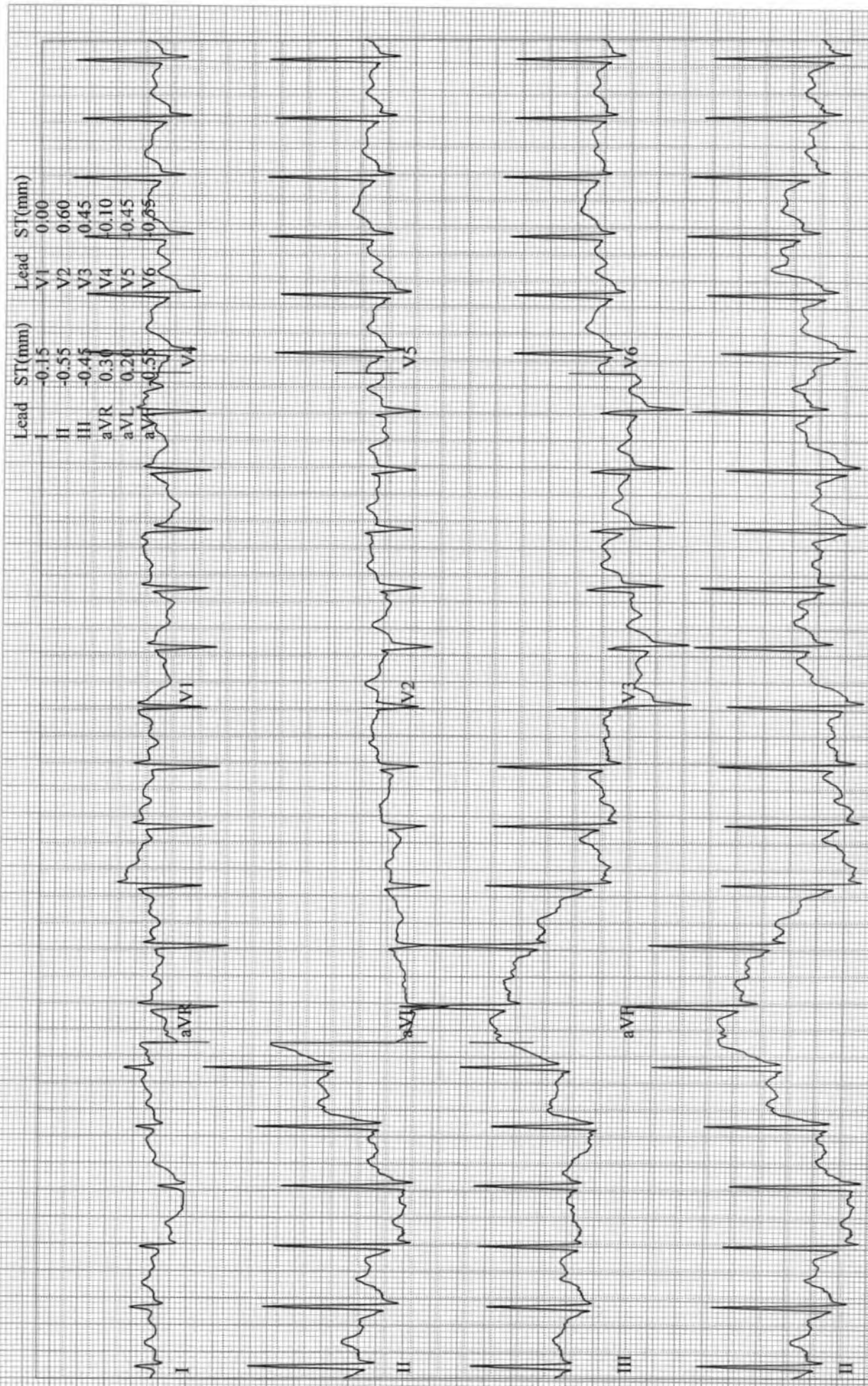

Kale, Sunil
Patient ID ACSH51431
25.03.2023
4:04:03pm

12-Lead Report

EXERCISE
STAGE 3
08:50

171 bpm
160/80 mmHg

BRUCE
3.4 mph
14.0 %

ASIAN HOSPITAL

Measured at 60ms Post J (10mm/mV)
Auto Points

Lead	ST(mm)	Lead	ST(mm)
I	-0.40	V1	0.45
II	-1.60	V2	1.15
III	-1.25	V3	0.95
aVR	1.25	V4	-0.30
aVL	0.55	V5	-0.90
aVF	0.50	V6	-0.90

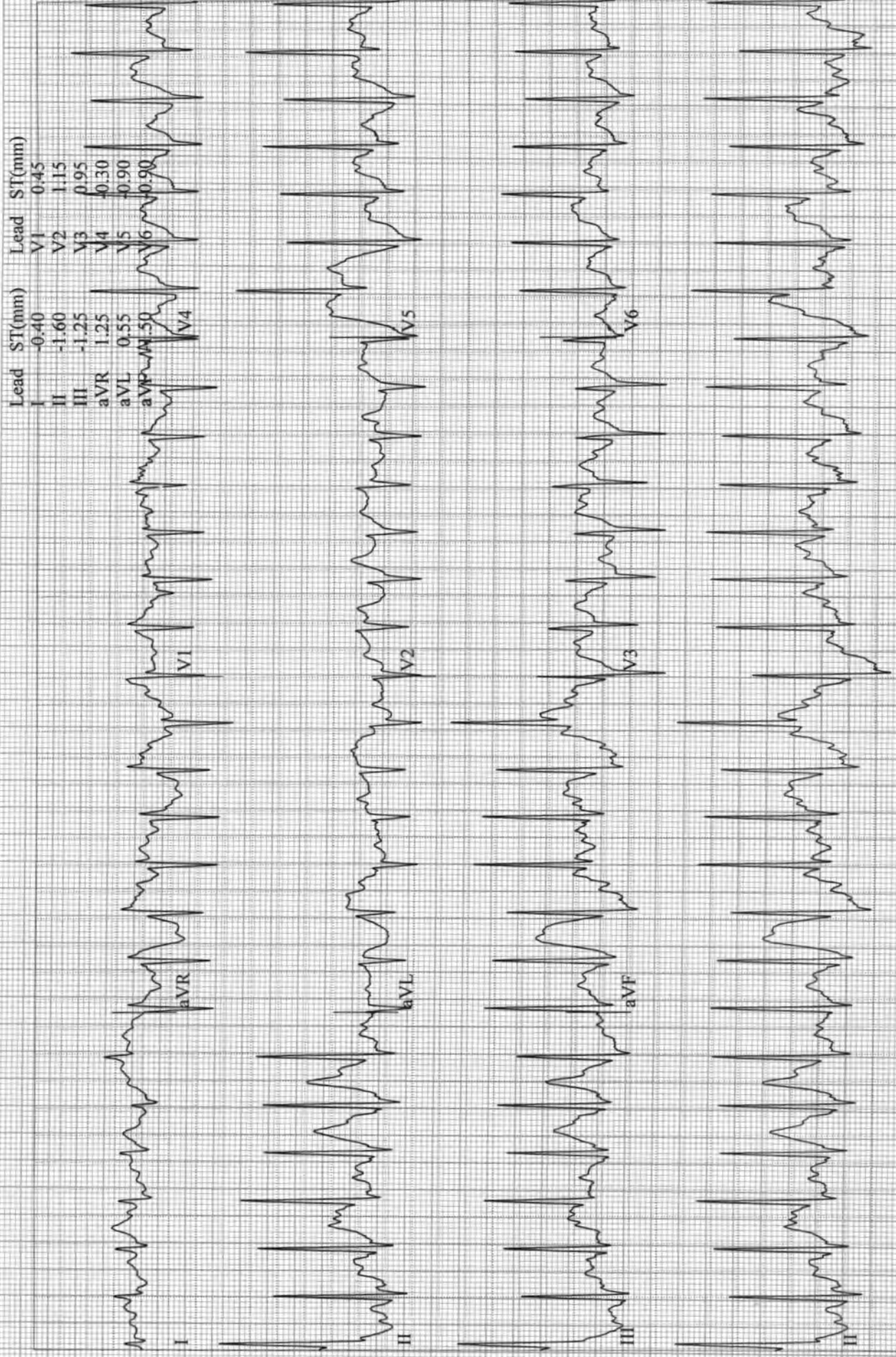

12-Lead Report (PEAK EXERCISE)

Kale, Sunil
Patient ID ACSH51431
25.03.2023
4:04:12pm

BRUCE
3.4 mph
14.0 %

171 bpm
160/80 mmHg

Measured at 60ms Post J (10mm/mV)
Auto Points

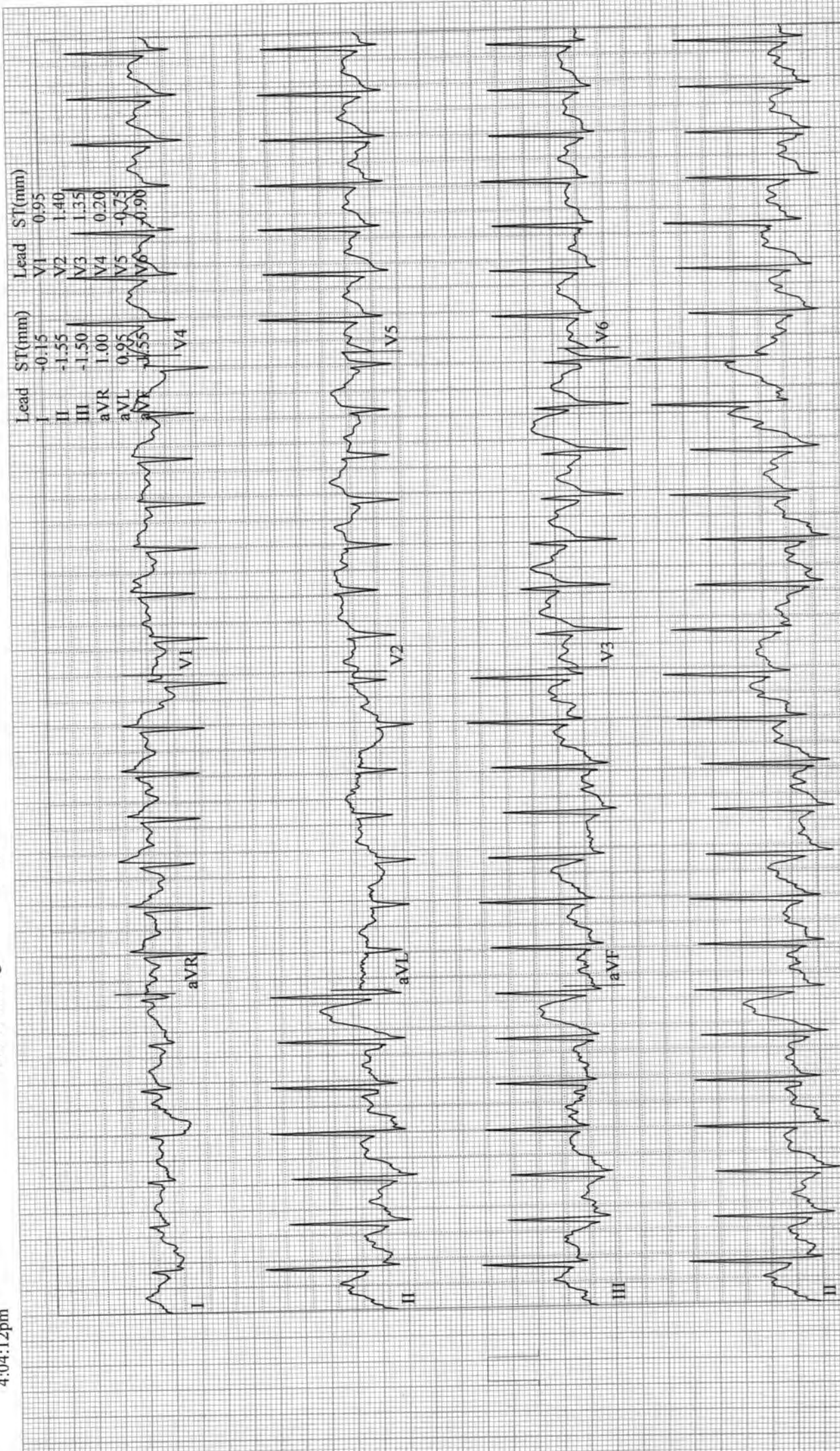

Kale, Sunil
Patient ID ACSH51431
25.03.2023
4:05:02pm

12-Lead Report

RECOVERY
#1
00:50

137 bpm

BRUCE
0.0 mph
0.0 %

ASIAN HOSPITAL

Measured at 60ms Post J (10mm/mV)
Auto Points

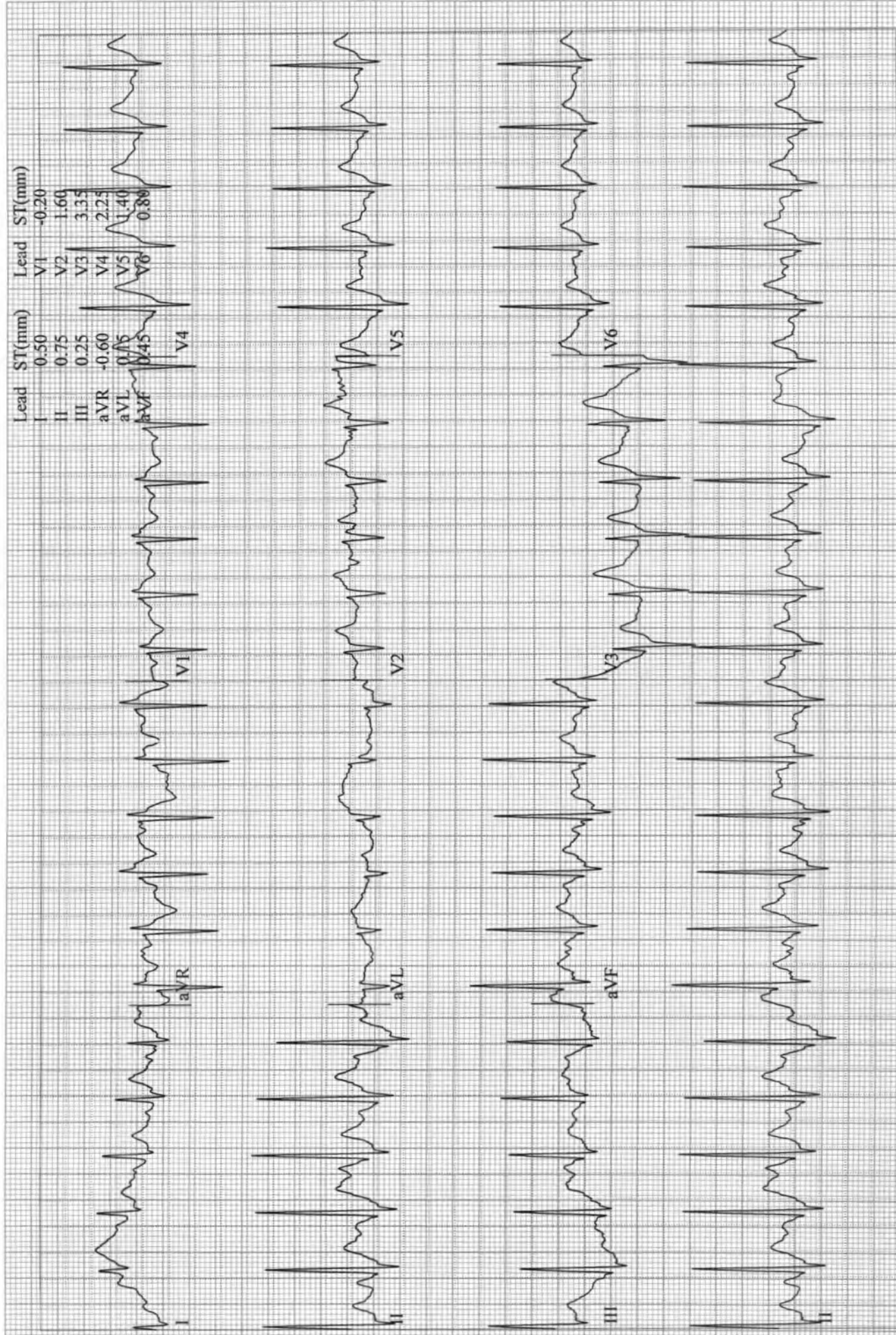

12-Lead Report

Kale, Sunil
Patient ID ACSH51431
25.03.2023
4:06:02pm

BRUCE
0.0 mph
0.0 %

RECOVERY
#1
01:50

89 bpm

Measured at 60ms Post J (10mm/mV)
Auto Points

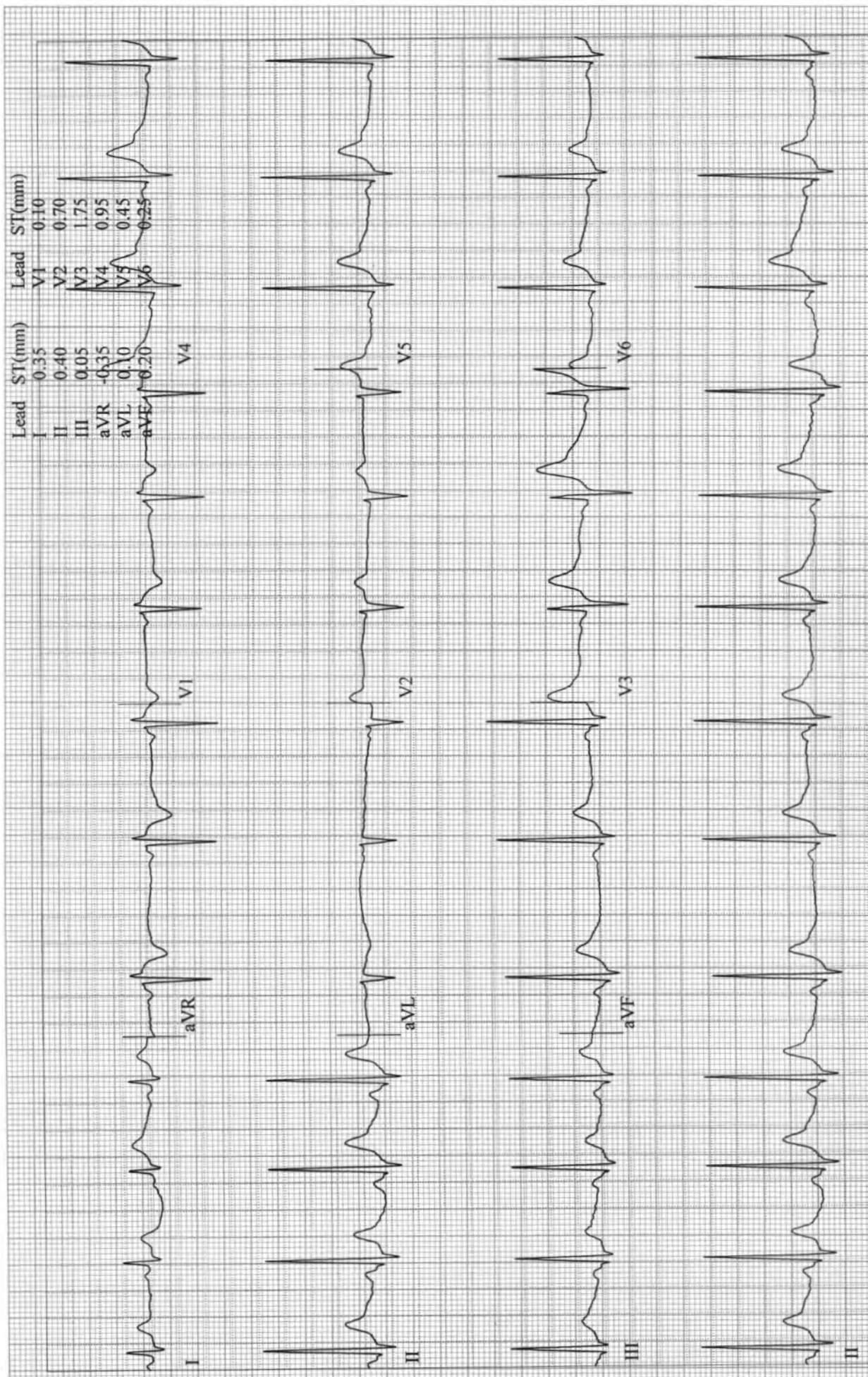

Kale, Sunil
Patient ID ACSH51431
25.03.2023
4:07:02pm

12-Lead Report
RECOVERY
#1
02:50
81 bpm
170/80 mmHg

BRUCE
0.0 mph
0.0 %

ASIAN HOSPITAL

Measured at 60ms Post J (10mm/mV)
Auto Points

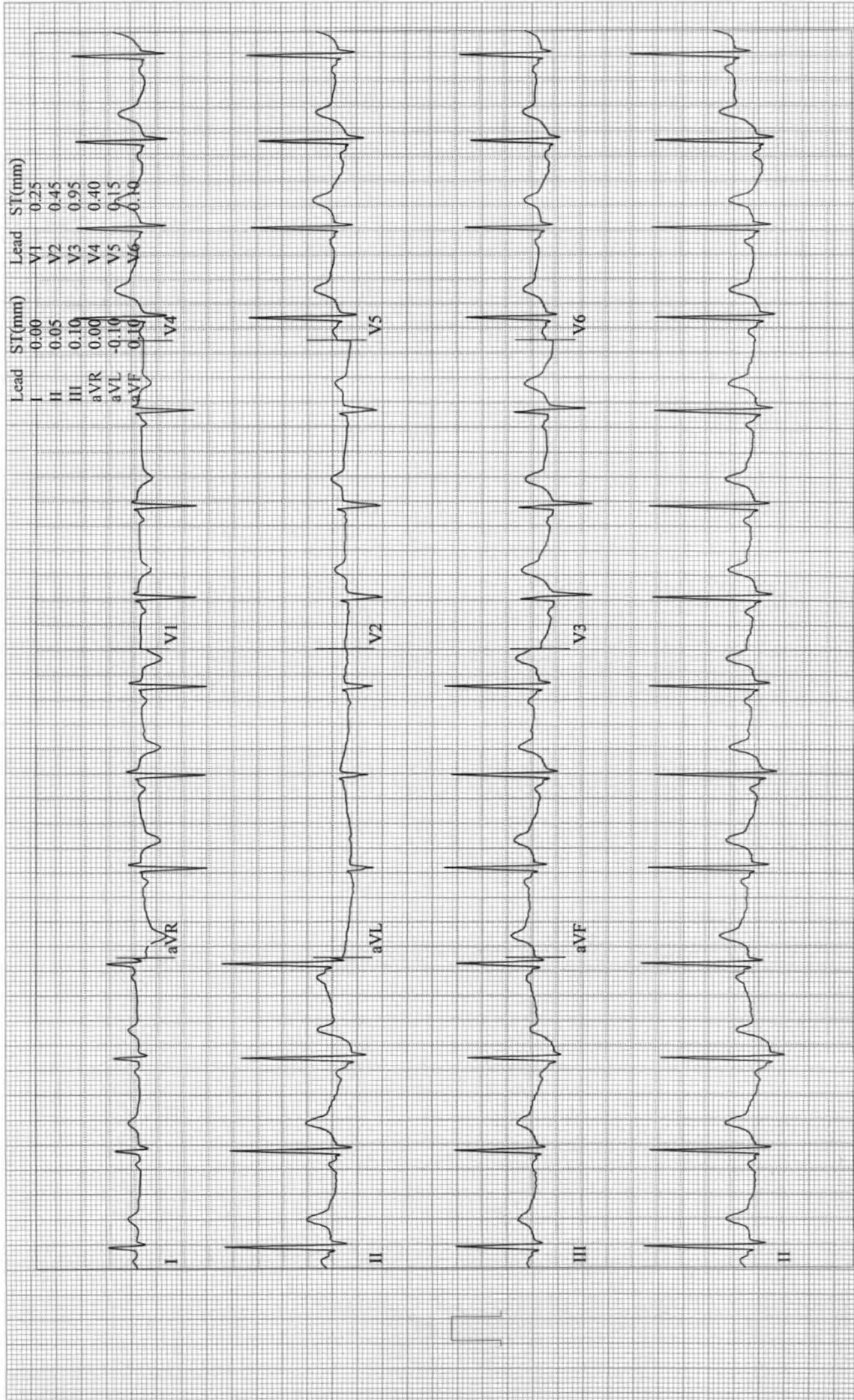

Kale, Sunil
Patient ID ACSH51431
25.03.2023
4:08:02pm

12-Lead Report
RECOVERY
#1
03:50

75 bpm

BRUCE
0.0 mph
0.0 %

ASIAN HOSPITAL

Measured at 60ms Post J (10mm/mV)
Auto Points

