



सत्यमेव जयते

भारत सरकार  
GOVERNMENT OF INDIA



अमिषाबेन मयुरभाई पटेल  
Amishaben Mayurbhai Patel  
जन्म तारीख/DOB: 31/05/1988  
स्त्री/ FEMALE



5145 0636 1426

भारो आधार, भारी ओणण



भारतीय विशिष्ट पहचान प्राधिकरण  
UNIQUE IDENTIFICATION AUTHORITY OF INDIA

संज्ञामुं :

W/O मयुरभाई पटेल, 4, पटेल इगिया, भैरवी नवी,  
भैरवी, नवसारी,  
गुजरात - 396040

**Address:**

W/O Mayurbhai Patel, 4, Patel Faliya,  
Bhairvi Navi, Bhervi, Navsari,  
Gujarat - 396040



1947  
1800 300 1947



help@uidai.gov.in

www

www.uidai.gov.in

P.O. Box No. 1947,  
Bengaluru-560 001



बैंक ऑफ़ बड़ौदा  
Bank of Baroda



नाम मयुर पटेल  
Name MAYUR PATEL

कर्मचारी कूट क्र.

E.C. No. 79500

जारीकर्ता प्राधिकारी  
Issuing Authority

धारक के हस्ताक्षर  
Signature of Holder

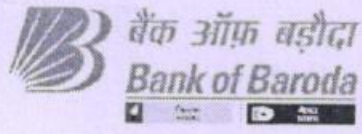

To,

The Coordinator,  
Mediwheel (Arcofemi Healthcare Limited)  
Helpline number: 011- 41195959

Dear Sir / Madam,

**Sub: Annual Health Checkup for the employees of Bank of Baroda**

This is to inform you that the following spouse of our employee wishes to avail the facility of Cashless Annual Health Checkup provided by you in terms of our agreement.

PARTICULARS OF HEALTH CHECK UP BENEFICIARY	
NAME	AMISHA MAYURPATEL
DATE OF BIRTH	31-05-1988
PROPOSED DATE OF HEALTH CHECKUP FOR EMPLOYEE SPOUSE	12-11-2022
BOOKING REFERENCE NO.	22D79500100028912S
SPOUSE DETAILS	
EMPLOYEE NAME	MR. PATEL MAYUR SHANKARBHAI
EMPLOYEE EC NO.	79500
EMPLOYEE DESIGNATION	NRI BUSINESS
EMPLOYEE PLACE OF WORK	NAVSARI,RO NAVSARI
EMPLOYEE BIRTHDATE	27-07-1985

This letter of approval / recommendation is valid if submitted along with copy of the Bank of Baroda employee id card. This approval is valid from **03-11-2022** till **31-03-2023**. The list of medical tests to be conducted is provided in the annexure to this letter. Please note that the said health checkup is a **cashless facility** as per our tie up arrangement. We request you to attend to the health checkup requirement of our employee's spouse and accord your top priority and best resources in this regard. The EC Number and the booking reference number as given in the above table shall be mentioned in the invoice, invariably.

We solicit your co-operation in this regard.

Yours faithfully,

Sd/-

**Chief General Manager**  
**HRM Department**  
**Bank of Baroda**

(Note: This is a computer generated letter. No Signature required. For any clarification, please contact Mediwheel (Arcofemi Healthcare Limited))



 **GPS Map**  
**Camera Lite**

Viraval, Gujarat 396445, India

Latitude  
20.9614607°

Longitude  
72.9181878°

Local 11:59:45 AM  
GMT 06:29:45 AM

Altitude 15.27 meters  
Saturday, 12.11.2022

# YASHFEEN IMAGING & RADIOLOGY DEPARTMENT

MANAGED BY :- YASHFEEN FOUNDATION

VIRAVAL, NAVSARI. 396 445. PHONE : (H) (02637) 235725

Website : [www.yashfeenhospital.in](http://www.yashfeenhospital.in) E-mail : [info@yashfeenhospital.in](mailto:info@yashfeenhospital.in)

Patient's Name:	AMISHABEN MAYURBHAI PATEL	Age & Sex:	34Yrs/F
Ref. by Dr.	SELF	Date:	12-11-2022

## X RAY CHEST (PA VIEW)

Both lung fields appear normal.

Both hila appear normal.

Both CP angles appear clear.

Cardiac size appears within normal limit.

Both domes of diaphragm appear normal.

Bony thoracic cage appears normal.

### IMPRESSION:

- Normal X-ray chest (PA view).



  
Dr. DHARMESH DESAI  
(M.D. Radiology)  
Reg. No. G - 45284

YASHFEEN GROUP OF HOSPITAL

Please contact immediately for any typographical error.

This is only professional opinion, not a final diagnosis. Kindly correlate clinically. Not valid for medicolegal purpose.

# YASHFEEN IMAGING & RADIOLOGY DEPARTMENT

MANAGED BY :- YASHFEEN FOUNDATION

VIRAVAL, NAVSARI. 396 445. PHONE : (H) (02637) 235725

Website : [www.yashfeenhospital.in](http://www.yashfeenhospital.in) E-mail : [info@yashfeenhospital.in](mailto:info@yashfeenhospital.in)

Name	AMISHABEN MAYURBHAI PATEL	Age	34Y/F
Ref by Dr	SELF	Date	12/11/2022

## USG ABDOMEN & PELVIS (SCREENING)(TVS)

**Liver** appears normal in size & shape with normal echopattern.  
No e/o focal or diffuse lesion. IHBR appear normal.  
PV and CBD appear normal.

**Gall bladder** appears distended & normal in shape & size. No e/o calculus or mass seen.  
Walls appear normal.

**Pancreas** appears normal in size and echogenicity. No e/o focal or diffuse lesion.

**Spleen** appears normal in size and shows normal echopattern. No e/o focal lesion.

**Both Kidneys** appear normal in size and echopattern. CM Differentiation is preserved.  
No e/o calculus or hydronephrosis on either side.  
Perirenal spaces appear normal on either side.  
Suprarenal regions appear normal on either side. No e/o mass lesion.

**Bladder** is empty. Adv: Follow up USG with normally distended bladder.

**Uterus** appears retroverted, normal in size & shows normal echopattern.  
Endometrial cavity is empty. ET- 5 mm. No e/o focal or diffuse mass lesion.

**Both ovaries** appear normal in size & echopattern.  
No e/o adnexal mass on either side.

RIF region appears normal.

No e/o ascites.

### IMPRESSION:

**No significant abnormality detected.**



Dr. DHARMESH DESAI  
(M.D. Radiology)  
Reg. No. G - 45284  
Dr. Dharmesh Desai  
MD  
YASHFEEN GROUP OF HOSPITAL



# YASHFEEN CARDIAC HOSPITAL™

MANAGED BY :- YASHFEEN FOUNDATION

VIRAVAL, NAVSARI. 396 445. PHONE : (H) (02637) 235725

Website : www.yashfeenhospital.in E-mail : info@yashfeenhospital.in

(Stationary For Report Only)

(Regd. No. E / 1390 / Navsari)

## 2D ECHO CARDIOGRAPHY COLOUR DOPPLER REPORT

Patient Name & No	: AMISHABEN MAYURBHAI PATEL CH22031542	Age/Sex	UHID :	: 5136
Doctor	: Mohil Nagad	34/ F	No :	: 5119
Referred By	:		Date :	: 12/11/2022

### M-Mode findings

LVIDd : 46mm  
 LVIDs : 31mm  
 IVSd : 09mm  
 PWd : 08mm  
 EF : 60%  
 Aorta : 22mm  
 LA : 28mm

### 2D Imaging

Aortic Valve : Trileaflet, Peak Gradient 4mm of Hg.  
 Mitral Valve : Thin, Pliable, Normal Mobility, Normal function  
 Tricuspid Valve : Normal, RVSP: + RAP  
 Pulmonary Valve : Normal

=> : All cardiac chambers are normal sized.  
 => : All cardiac valves are normal.  
 => : No regional wall motion abnormality.  
 => : Normal LV systolic function.  
 => : Normal LV diastolic function.  
 => : IAS/IVS intact.  
 => : No obvious clots/ vegetations/ or effusion.  
 => : IVC Normal size.

### Doppler Findings

=> : No MS/MR, No TS/TR, No AS/AR & No PS/PR  
 Mitral inflow Pattern : E > A  
 Tissue Doppler Findings : E' > A'

Impression : Normal LVEF:60%, No RWMA.

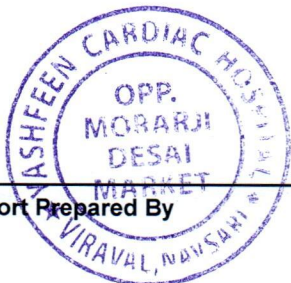

Report Prepared By

Report Checked By

**DR. MOHIL NAGAD**  
 M.D. (Medicine), Dip. Cardiology  
 Senior Consultant, Interventional Cardiology  
 Non-Invasive Cardiologist  
 Reg. No. G- 22893  
 YASHFEEN HOSPITAL, NAVSARI

Designed By : Sarita Infotech Pvt. Ltd., Navsari





# YASHFEEN CARDIAC HOSPITAL

## EYE DEPARTMENT

Chief Complaint :

*Refractive Checkup  
cto Eyes strain*

Medical History : ~~DM / HT / Asthama / Allergy / Heart / Thyroid / .....~~

Ocular History :

Visual Acuity :

*6/6 C 6/6 R*

KRT. DATA

<R>	D	MM	A
R1	41.00	8.24	177
R2	41.25	8.19	87
AVE	41.25	8.22	
	CYL:	-0.25	177
<L>	D	MM	A
R1	41.00	8.21	27
R2	41.50	8.16	117
AVE	41.25	8.19	
	CYL:	-0.50	27

P :

	RIGHT EYE (PH.....)				LEFT EYE (PH.....)			
	Sph.	Cyl.	Axis	V/A	Sph.	Cyl.	Axis	V/A
Distance	<i>Plen</i>				<i>Plen</i>			
Near	<i>Plen</i>				<i>Plen</i>			

Distance/Reading/Bi-Focal/Progressive/Separate Glasses

Sle :



*R  
J. Tear with  
Eyes strain  
good.*

*Ref Detail with @khan*

AMISHABEN ,  
ID:  
DOB:  
Female ,Unknown  
Med.:  
Location:  
Referring Physician:  
Notes:

12-11-2022 09:43:38

Vent. Rate: 71 BPM  
PR int: 127 ms  
QRS dur: 98 ms  
QT/QTc: 377/400 ms  
P-R-T axes: 28 70 -14  
Avg. RR: 838 ms  
QTcB: 411 ms  
QTcF: 399 ms

SINUS RHYTHM  
NONSPECIFIC T-WAVE ABNORMALITY  
ABNORMAL ECG  
INTERPRETATION BASED ON A DEFAULT AGE OF 40 YEARS

UNCONFIRMED REPORT

Reviewed by:

*P. Chaudhary*  
**Dr. PIYUSH B. CHAUDHARI**  
M.D. Medicine  
Reg. No. G-21518

Signed by:

Date:



*Amishaben Mayurbhai Patel - Age - 34 Female*

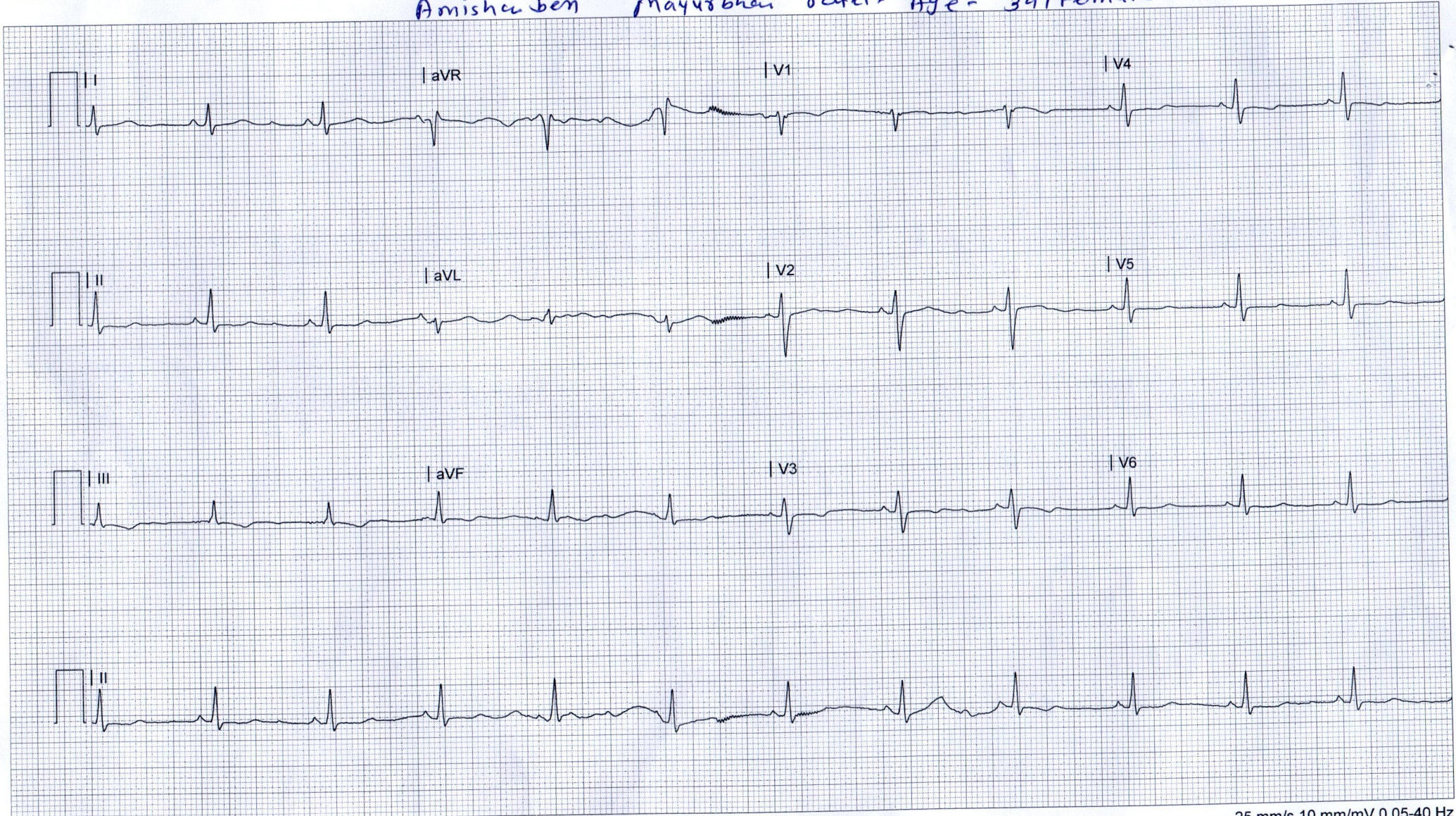



# YASHFEEN CARDIAC HOSPITAL™

At. & Po. Viraval, Navsari. 396 445. Phone (H) (02637) 235725

Website : www.yashfeenhospital.in E-mail : info@yashfeenhospital.in  
(For Laboratory Reports Only)



Patient Name : AMISHABEN MAYURBHAI PATEL Age : 34 Years Sex : F  
Ref By Dr. : - Area : Navsari Date : 12/11/2022  
Sample Time : 12/11/2022 08:55 No : 20 Time : 2:22PM

## ROUTINE URINE ANALYSIS

Test	Findings	UOM	Normal Range
<b>PHYSICAL EXAMINATION</b>			
Quantity	-	-	
Colour	YELLOW	-	
Appearance	CLEAR	-	
Reaction	<b>ALKALINE</b>	-	
Sp. Gravity	1.012	-	
<b>CHEMICAL EXAMINATION</b>			
U.Albumin	NIL	-	
Sugar	NIL	-	
Acetone	NIL	-	
Bile Salt	NIL	-	
Bile Pigment	NIL	-	
Occult Blood	NIL	-	
<b>MICROSCOPIC EXAMINATION</b>			
Pus Cells	1-2	/hpf	
Epithelial cells	1-2	/hpf	
Red cells	ABSENT	/hpf	
Casts	-	/hpf	
Crystals	-	/hpf	
Others	<b>BACTERIA {FEW} SEEN</b>	/hpf	



*P. Chaudh.*  
**Dr. PIYUSH B. CHAUDHARI**  
M.D. Medicine  
Reg. No. G-21518

### Remarks

Designed By : Sarita Infotech Pvt. Ltd., Navsari

Yashfeen Cardiac Hospital

*[Signature]*  
signature

*Thanks for Reference*

Technician



# YASHFEEN CARDIAC HOSPITAL™

At. & Po. Viraval, Navsari. 396 445. Phone (H) (02637) 235725

Website : www.yashfeenhospital.in E-mail : info@yashfeenhospital.in

(For Laboratory Reports Only)

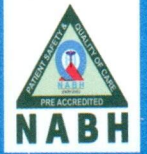

Patient Name : AMISHABEN MAYURBHAI PATEL

Age : 34 Years Sex : F

Ref By Dr. : -

Area : Navsari

Date : 12/11/2022

Sample Time : 12/11/2022 08:55 No : 20

Time : 2:22PM

## BLOOD SUGAR TEST REPORT

Test	Findings	UOM	Normal Range
FASTING BLOOD SUGAR	107.5	mg/dL	70-110
FASTING URINE SUGAR	NIL	-	NIL
POSTPANDRIAL BLOOD SUGAR	94.1	mg/dL	70-140
POSTPANDRIAL URINE SUGAR	NIL	-	NIL

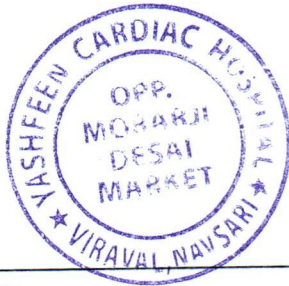

*P. Chaudh.*  
**Dr. PIYUSH B. CHAUDHARI**  
M. D. Medicine  
Reg. No. G-21518

### Remarks

Designed By : Sarita Infotech Pvt. Ltd., Navsari

Yashfeen Cardiac Hospital

*[Signature]*  
signature

*Thanks for Reference*

Technician



# YASHFEEN CARDIAC HOSPITAL™

At. & Po. Viraval, Navsari. 396 445. Phone (H) (02637) 235725

Website : [www.yashfeenhospital.in](http://www.yashfeenhospital.in) E-mail : [info@yashfeenhospital.in](mailto:info@yashfeenhospital.in)

(For Laboratory Reports Only)

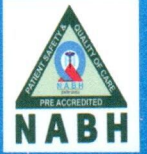

Patient Name : AMISHABEN MAYURBHAI PATEL

Age : 34 Years Sex : F

Ref By Dr. : -

Area : Navsari Date : 12/11/2022

Sample Time : 12/11/2022 08:55 No : 20

Time : 2:22PM

## GGT TEST REPORT

Test	Findings	UOM	Normal Range
SERUM GGT	40	U/L	10-71 U/L



*P. Chaudh.*  
Dr. PIYUSH B. CHAUDHARI  
M.D. Medicine  
Reg. No. G-21518

### Remarks

Designed By : Sarita Infotech Pvt. Ltd., Navsari

Yashfeen Cardiac Hospital

*Signature*

signature

*Thanks for Reference*

Technician



# YASHFEEN CARDIAC HOSPITAL™

At. & Po. Viraval, Navsari. 396 445. Phone (H) (02637) 235725

Website : www.yashfeenhospital.in E-mail : info@yashfeenhospital.in

(For Laboratory Reports Only)



Patient Name : AMISHABEN MAYURBHAI PATEL

Age : 34 Years Sex : F

Ref By Dr. : -

Area : Navsari Date : 12/11/2022

Sample Time : 12/11/2022 08:54 No : 20

Time : 2:22PM

## THYROID FUNCTION TEST REPORT

Test	Findings	UOM	Normal Range
T3 (TRIODOXYRINE)	1.27	ng/ml	NEWBORNS:0.73-2.88 6DAYS-3MONTHS:0.80-2.75 4-12MONTHS:0.86-2.65 1-6YEARS:0.92-2.48 7-11YEARS:0.93-2.31 12-20YEARS:0.91-2.18 ADULT:0.80-2.00
T4(THYROXINE)	9.58	µg/dl	NEWBORNS:5.04-18.5, 6DAYS-3MONTHS:5.41-17.0, 4-12 MONTHS:5.67-16.0, 1-6YEARS:5.95-14.7, 7-11 YEARS:5.99-13.8, 12-20 YEARS:5.91-13.2, ADULTS:5.10-14.1
TSH	2.01	µIU/ml	NEWBORNS:0.70-15.2, 6DAYS-3MONTHS:0.72-11.0, 4-12MONTHS:0.73-8.35, 1-6YEARS:0.70-5.97, 7-11YEARS:0.60-4.84, 12-20YEARS:0.51-4.30, ADULTS:0.27-4.20

### TECHNIQUE

ELECTROCHEMILUMINESCENCE

CE

Remarks

Designed By : Sarita Infotech Pvt. Ltd., Navsari

Yashfeen Cardiac Hospital

*P. Chaudh.*  
**Dr. PIYUSH B. CHAUDHARI**  
M.D. Medicine  
Reg. No. G-21518

signature

*Thanks for Reference*

Technician



# YASHFEEN CARDIAC HOSPITAL™

At. & Po. Viraval, Navsari. 396 445. Phone (H) (02637) 235725

Website : [www.yashfeenhospital.in](http://www.yashfeenhospital.in) E-mail : [info@yashfeenhospital.in](mailto:info@yashfeenhospital.in)  
(For Laboratory Reports Only)



Patient Name : AMISHABEN MAYURBHAI PATEL

Age : 34 Years Sex : F

Ref By Dr. : -

Area : Navsari

Date : 12/11/2022

Sample Time : 12/11/2022 08:54 No : 20

Time : 2:22PM

## RENAL FUNCTION TEST REPORT

Test	Findings	UOM	Normal Range
S.URIC ACID	4.9	mg/dL	Male:3.5-7.2, Female:2.6-6.0
BLOOD UREA NITROGEN	9.3	mg/dL	4.7-23.0
S.CREATININE	<u>0.6</u>	mg/dL	M 0.9-1.4 , F. 0.8-1.2



*p. chaudh*  
**Dr. PIYUSH B. CHAUDHARI**  
M.D. Medicine  
Reg. No. G-21518

### Remarks

Designed By : Sarita Infotech Pvt. Ltd., Navsari

Yashfeen Cardiac Hospital

*Ashah*

signature

*Thanks for Reference*

Technician



# YASHFEEN CARDIAC HOSPITAL™

At. & Po. Viraval, Navsari. 396 445. Phone (H) (02637) 235725

Website : [www.yashfeenhospital.in](http://www.yashfeenhospital.in) E-mail : [info@yashfeenhospital.in](mailto:info@yashfeenhospital.in)  
(For Laboratory Reports Only)



Patient Name : AMISHABEN MAYURBHAI PATEL Age : 34 Years Sex : F  
Ref By Dr. : - Area : Navsari Date : 12/11/2022  
Sample Time : 12/11/2022 08:53 No : 20 Time : 2:22PM

## LIVER FUNCTION TEST REPORT

Test	Findings	UOM	Normal Range
TOTAL BILIRUBIN	0.4	mg/dL	0-1.0
DIRECT BILIRUBIN	0.2	mg/dL	0-0.8
INDIRECT BILIRUBIN	0.2	mg/dL	0-0.2
SGPT	10.4	U/L	Below 40.0
S.ALKALINE PHOSPHATASE	44.4	U/L	CH . 170.0-515.0 A. 37.0-147.0
TOTAL PROTEIN	6.6	g/dl	6.0-8.0
ALBUMIN	4.1	g/dl	3.0-5.0
GLOBULIN	<b>2.5</b>	g/dl	3.0-3.5
A/G	1.6	g/dl	
SGOT	10.9	U/L	Below 40.0

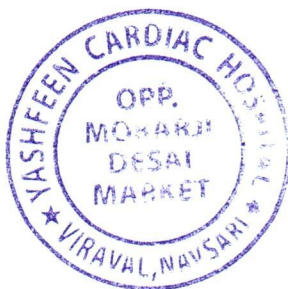

*P. Chaudhari*  
Dr. PIYUSH B. CHAUDHARI  
M.D. Medicine  
Reg. No. G-21518

### Remarks

Designed By : Sarita Infotech Pvt. Ltd., Navsari

Yashfeen Cardiac Hospital

*A. Shah*

signature

Technician

*Thanks for Reference*





# YASHFEEN CARDIAC HOSPITAL™

At. & Po. Viraval, Navsari. 396 445. Phone (H) (02637) 235725

Website : [www.yashfeenhospital.in](http://www.yashfeenhospital.in) E-mail : [info@yashfeenhospital.in](mailto:info@yashfeenhospital.in)  
(For Laboratory Reports Only)



Patient Name : AMISHABEN MAYURBHAI PATEL  
Ref By Dr. : -  
Sample Time : 12/11/2022 08:53 No : 20

Age : 34 Years Sex : F  
Area : Navsari Date : 12/11/2022  
Time : 2:21PM

## LIPID PROFILE TEST REPORT

Test	Findings	UOM	Normal Range
S.CHOLESTEROL	154.9	mg/dL	<200:Desirable, 200-239:Borderline High, >=240:High
HDL CHOLESTEROL	49.8	mg/dL	<40:Low(High Risk), >=60:High(Low Risk)
LDL CHOLESTEROL	<b>100.8</b>	mg/dL	<100: Optimal, 100-129: Nearoptimal/ Aboveoptimal, 130-159:BorderlineHigh,16 0-189:High,>=190:Very
VLDL CHOLESTEROL	14.1	mg/dL	UPTO 40
S.TRIGLYCERIDES	70.6	mg/dL	<150:Normal, 150-199:Borderline High,200-499:High, >=500:Very Hi
CHOL/ HDL RATIO	3.1	mg/dL	LESS THAN 5
LDL/ HDL RATIO	2.0	mg/dL	LESS THAN 5

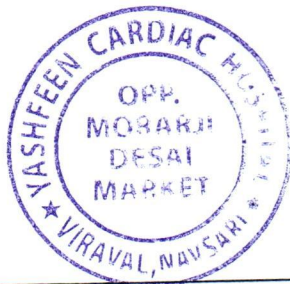

*P. Chaudh*  
Dr. PIYUSH B. CHAUDHARI  
M.D. Medicine  
Reg. No. G-21518

### Remarks

Designed By : Sarita Infotech Pvt. Ltd., Navsari

Yashfeen Cardiac Hospital

*Signature*

signature

Technician

*Thanks for Reference*



# YASHFEEN CARDIAC HOSPITAL™

At. & Po. Viraval, Navsari. 396 445. Phone (H) (02637) 235725

Website : [www.yashfeenhospital.in](http://www.yashfeenhospital.in) E-mail : [info@yashfeenhospital.in](mailto:info@yashfeenhospital.in)  
(For Laboratory Reports Only)



Patient Name : AMISHABEN MAYURBHAI PATEL  
Ref By Dr. : -  
Sample Time : 12/11/2022 08:53 No : 20

Age : 34 Years Sex : F  
Area : Navsari Date : 12/11/2022  
Time : 2:21PM

## HAEMOGLOBIN A1 C ESTIMATION

Test	Findings	UOM	Normal Range
Hb A1C	6.1	%	>8 :Action Suggested, 7-8 :Good Control, <7 :Goal, 6-7 :Near Normal Glycemia, <6 :Non-diabetic Level

### Technique

METHOD - HPLC

Mean Blood Glucose

128.3

mg/dL



*P. Chaudhari*  
**Dr. PIYUSH B. CHAUDHARI**  
M.D. Medicine  
Reg. No. G-21518

### Remarks

Designed By : Sarita Infotech Pvt. Ltd., Navsari

Yashfeen Cardiac Hospital

*[Signature]*  
signature

*Thanks for Reference*

Technician



# YASHFEEN CARDIAC HOSPITAL™

At. & Po. Viraval, Navsari. 396 445. Phone (H) (02637) 235725

Website : www.yashfeenhospital.in E-mail : info@yashfeenhospital.in  
(For Laboratory Reports Only)

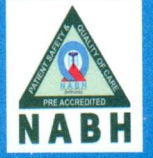

Patient Name : AMISHABEN MAYURBHAI PATEL

Age : 34 Years Sex : F

Ref By Dr. : -

Area : Navsari

Date : 12/11/2022

Sample Time : 12/11/2022 08:53 No : 20

Time : 2:21PM

## BLOOD GROUP TEST REPORT

Test	Findings	UOM	Normal Range
BLOOD GROUP	" B "	-	-
RH FACTOR	POSITIVE	-	-

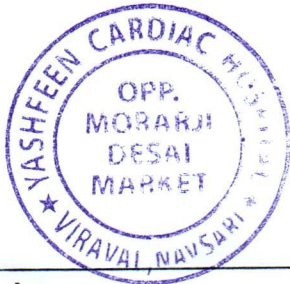

*P. Chaudh.*  
**Dr. PIYUSH B. CHAUDHARI**  
M.D. Medicine  
Reg. No. G-21518

### Remarks

Designed By : Sarita Infotech Pvt. Ltd., Navsari

Yashfeen Cardiac Hospital

*[Signature]*  
signature

*Thanks for Reference*

Technician



# YASHFEEN CARDIAC HOSPITAL™

At. & Po. Viraval, Navsari. 396 445. Phone (H) (02637) 235725

Website : www.yashfeenhospital.in E-mail : info@yashfeenhospital.in

(For Laboratory Reports Only)



Patient Name : AMISHABEN MAYURBHAI PATEL

Age : 34 Years Sex : F

Ref By Dr. : -

Area : Navsari

Date : 12/11/2022

Sample Time : 12/11/2022 08:53 No : 20

Time : 2:21PM

## HAEMOGRAM REPORT

Test	Findings	UOM	Normal Range
HAEMOGLOBIN	<b>10.1</b>	gm/dl	M-13.5-17.0 F-11.5-15.5
<b>HAEMOGRAM</b>			
RED BLOOD CELL	4.88	10 <sup>6</sup> /μL	3.76 - 5.70
TOTAL LEUCOCYTE COUNT	6000	cells/cumm	4,000-11,000
<b>Differential Count</b>			
Neutrophil	58	%	40-75
Lymphocytes	34	%	20-40
Eosinophil	2	%	1-6
Monocytes	6	%	2-10
Basophils	0	%	0-0
PLATELET COUNT	325000	lacs/cumm	1.5-5.5 Lacs
<b>RBC INDICES</b>			
P.C.V.	<b>31.2</b>	%	M-40-56% F-37-47%
M.C.V.	<b>63.9</b>	cu/microns	76-94
M.C.H.	<b>20.7</b>	pg	27-30
M.C.H.C.	32.4	-	30-35
E.S.R.(1 hour)	10	mm/hr.	M-5-10, F-5-20

Remarks

Designed By : Sarita Infotech Pvt. Ltd., Navsari

Yashfeen Cardiac Hospital

*P. Chaudhary*  
**Dr. PIYUSH B. CHAUDHARI**  
M.D. Medicine  
Reg. No. G-21518

*A. Chaudhary*

Signature

Thanks for Reference

Technician



CH22031542 AMISHABEN M PATEL 34Y 121122102B CHEST PA  
YASHFEEN GROUP OF HOSPITALS NAVSARI PH:9924047789