



Name : Mrs. MANISHA SHINDE (33 /F)

Date : 10/12/2022



Address : AHMEDABAD, AHMADABAD, AHMADABAD, GUJARAT, INDIA

Examined by : Dr .BHAWANA DAGA

UHID : AHCC.0000126003

Package : MEDIWHEEL-FULL BODY CHK-BELOW40-FEMALE

AHC No : AHCCAH2935



CHIEF COMPLAINTS

For Annual health checkup
No specific complaints

PRESENT KNOWN ILLNESS

No history of - Diabetes mellitus,
Hypertension, Dyslipidemia,
Thyroid disorder, Heart
disease, Stroke, Asthma,
COPD, Cancer, Impaired
Glycemia

No. of children - 2
Diet - Mixed Diet
Alcohol - does not consume alcohol
Smoking - No
Chews tobacco - No
Physical activity - Moderate



Family history

Father - alive
Aged - 64
Mother - alive
Aged - 60
Brothers - 1
Sisters - 1
Coronary artery
disease - none
Cancer - None



DRUG ALLERGY

NO KNOWN ALLERGY

:10/12/2022



SYSTEMIC REVIEW

Cardiovascular system

- Nil Significant



Present medications

- Nil



Past medical history

Do you have any - No
allergies?
Covid 19 - No



Surgical history

Surgical history - Nil

Immunization history

- Covid Dose1, Covid Dose2



Personal history

Marital status - Married

PHYSICAL EXAMINATION



General

General appearance - normal
Height - 153
Weight - 55.4
BMI - 23.67
Pallor - No
Oedema - no



Cardiovascular system

Heart rate (Per minute) - 70
Rhythm - Regular
Systolic(mm of Hg) - 110
Diastolic(mm of Hg) - 62
Heart sounds - S1S2+

Respiratory system

Rate of respiration(per
minute) - 14



Name : Mrs. MANISHA SHINDE (33 /F)

UHID : AHCC.0000126003

Date : 10/12/2022



AHC NO : AHCCAH2935

Organization is Accredited
by Joint Commission International

Package : MEDIWHEEL-FULL BODY CHK-BELOW40-FEMALE

Breath sounds - Normal vesicular breath sounds

Abdomen

Organomegaly - No
Tenderness - No



Name : Mrs. MANISHA SHINDE (33 /F)

UHID : AHCC.0000126003

Date : 10/12/2022



Organization is Accredited by Joint Commission International
Package : MEDIWHEEL-FULL BODY CHK-BELOW40-FEMALE

AHC No : AHCCA2935

URINE FOR ROUTINE EXAMINATION

Test Name	Result	Unit	Level	Range
Specific Gravity	1.005			
Colour:	Pale-Yellow			
Transparency:	Clear			
pH	8			
Protein :	Nil			
Sugar:	Nil			
Blood:	Negative			
Ketone	Absent			
Bile Pigments:	Absent			
Urobilinogen	Normal	E.U./d L		
Nitrite	Negative			
Pus Cells	Occasional		0-5	
RBC	Nil	/hpf	0-5/hpf	
Epithelial Cells	Occasional			
Casts:	Absent			
Crystals:	Absent			
Note	10/12/2022			

Neutrophils	59	%	●	40-75
Lymphocytes	34	%	●	20-40
Monocytes	06	%	●	2-10
Eosinophils	01	%	●	01-06
Basophils	00	%	●	0-1
Platelet Count (Impedance)	281000	/cu mm	●	150000-450000
MPV (Calculated)	7.4	fl	●	7-11
ERYTHROCYTE SEDIMENTATION RATE (ESR) (Automated/ optic-electronic)	10	mm/1st hr	●	0-20

BLOOD GROUPING AND TYPING (ABO and Rh)

Test Name	Result	Unit	Level	Range
BLOOD GROUP:	O Positive			

LFT (LIVER FUNCTION TEST)

Test Name	Result	Unit	Level	Range
ALT(SGPT) - SERUM / PLASMA	11	U/L	●	0-35
ALKALINE PHOSPHATASE - SERUM/PLASMA	43	U/L	●	Adult(Female): 35 - 104
AST (SGOT) - SERUM	15	U/L	●	>1 year Female :<32
Total Bilirubin	0.704	mg/dL	●	0.300-1.200
Direct Bilirubin	0.243	mg/dL	●	Upto 0.3 mg/dl

COMPLETE BLOOD COUNT WITH ESR

Test Name	Result	Unit	Level	Range
Hemoglobin (Photometric Measurement)	12.6	gm%	●	12-16
Packed cell volume(Calculated)	37.6	%	●	36-46
RBC COUNT (Impedance)	4.48	Million/ ul	●	3.8-5.2
MCV (From RBC Histogram)	83.8	fl	●	80-100
MCH(Calculated)	28.2	pg	●	27-32
MCHC(Calculated)	33.6	%	●	31-36
RDW(Calculated)	14.8 *	%	●	11.5-14.5
WBC Count (Impedance)	4400	/cu mm	●	4000-11000

● Within Normal Range ● Borderline High/Low ● Out of Range



Name : Mrs. MANISHA SHINDE (33 /F)

UHID : AHCC.0000126003

Date : 10/12/2022



Organization is Accredited by Joint Commission International
 Package : MEDIWHEEL-FULL BODY CHK-BELOW40-FEMALE

AHC No : AHCCA2935

Test Name	Result	Unit	Level	Range
Indirect Bilirubin	0.46	mg/dL	●	1 Day ≤5.1 mg/dL 2 Days ≤7.2 mg/dL 3-5 Days ≤10.3 mg/dL 6-7 Days ≤8.4 mg/dL 8-9 Days ≤6.5 mg/dL 10-11 Days ≤4.6 mg/dL 12-13 Days ≤2.7 mg/dL 14 Days - 9 Years 0.2-0.8 mg/dL 10-19 Years 0.2-1.1 mg/dL ≥20 Years 0.2-1.2 mg/dL
Glucose - Plasma (Post Prandial)	70	mg/dL	●	70-140
Urine Glucose (Post Prandial)	Nil			
GLYCOSYLATED HEMOGLOBIN (HBA1C) - WHOLE BLOOD				
Test Name	Result	Unit	Level	Range
Glycosylated Hemoglobin (HbA1c)	5.53	%	●	Normal < 5.7 %Increased risk for Diabetes 5.7 - 6.4% Diabetes ≥= 6.5% Monitoring criteria for Diabetes Mellitus <7.0 : Well Controlled Diabetes 7.1 – 8.0 : Unsatisfactory Control > 8.0 : Poor Control & Needs Immediate Treatment

CREATININE - SERUM / PLASMA

Test Name	Result	Unit	Level	Range
CREATININE - SERUM / PLASMA	0.5	mg/dL	●	Adult Female: 0.5 - 1.2

LFT (LIVER FUNCTION TEST)

Test Name	Result	Unit	Level	Range
GGTP: GAMMA GLUTAMYL TRANSPEPTIDASE - SERUM	13	U/L	●	Male : 10 - 71 Female : 6 - 42

GLUCOSE - SERUM / PLASMA (FASTING)

Test Name	Result	Unit	Level	Range
Glucose - Plasma (Fasting)	84	mg/dL	●	70 - 100 : Normal 100 - 125 : Impaired Glucose Tolerance ≥= 126 : Diabetes Mellitus

GLUCOSE - SERUM / PLASMA (POST PRANDIAL) - PPBS

● Within Normal Range ● Borderline High/Low ● Out of Range



Name : Mrs. MANISHA SHINDE (33 /F)

UHID ; AHCC.0000126003

Date : 10/12/2022



Organization is Accredited by Joint Commission International
Package : MEDIWHEEL-FULL BODY CHK-BELOW40-FEMALE

AHC No : AHCCA2935

Glycosylated Hemoglobin (HbA1c)	5.53	%	●	Normal < 5.7	TOTAL T3: TRI IODOTHYRONINE - SERUM	1.0	ng/mL	●	0.8 - 2.0
				%Increased risk for Diabetes 5.7 - 6.4%	TOTAL T4: THYROXINE - SERUM	6 *	ug/dL	●	5.1 - 14.1
				Diabetes >= 6.5%	TSH: THYROID STIMULATING HORMONE - SERUM	1.98	μIU/mL	●	14-120 years : 0.27 - 4.20
				Monitoring criteria for Diabetes Mellitus	URIC ACID - SERUM				
				<7.0 : Well Controlled Diabetes	Test Name	Result	Unit	Level	Range
				7.1 - 8.0 : Unsatisfactory Control	URIC ACID - SERUM	3.0	mg/dL	●	Male : 3.4-7.0 Female : 2.4-5.7
				> 8.0 : Poor Control & Needs Immediate Treatment	BUN (BLOOD UREA NITROGEN)				
					Test Name	Result	Unit	Level	Range
					BUN (BLOOD UREA NITROGEN)	6	mg/dL	●	6-20
					UREA - SERUM / PLASMA	13 *	mg/dL	●	15 - 50
Mean Blood Sugar	112				LIPID PROFILE - SERUM				
					Test Name	Result	Unit	Level	Range
					Total Cholesterol	136	mg/dl	●	0 - 200 : Desirable 200 - 240 : Borderline High 240 - 280 : High > 280 : Very High
					Triglycerides - Serum	41	mg/dL	●	0-150

LFT (LIVER FUNCTION TEST)

Test Name	Result	Unit	Level	Range
PROTEIN TOTAL - SERUM / PLASMA	6.94	g/dL	●	6.00-8.00
PROTEIN TOTAL - SERUM / PLASMA	6.94	g/dL	●	6.00-8.00
ALBUMIN - SERUM	4.53	g/dL	●	Adult(18 - 60 Yr): 3.5 - 5.2
ALBUMIN - SERUM	4.53	g/dL	●	Adult(18 - 60 Yr): 3.5 - 5.2
Globulin-Serum/Plasma	2.4		●	2.20-4.20
Globulin-Serum/Plasma	2.4		●	2.20-4.20
A/G ratio	1.9		●	1.00-2.00
A/G ratio	1.9		●	1.00-2.00

THYROID PROFILE (T3,T4 AND TSH)

Test Name	Result	Unit	Level	Range
-----------	--------	------	-------	-------

● Within Normal Range ● Borderline High/Low ● Out of Range



Name : Mrs. MANISHA SHINDE (33 /F)

UHID : AHCC.0000126003

Date : 18/12/2022



AHC No : AHCCA2935

Organization is Accredited by Joint Commission International
Package : MEDIWHEEL-FULL BODY CHK-BELOW40-FEMALE

HDL CHOLESTEROL - SERUM / PLASMA (Direct Enzymatic Colorimetric)	42 *	mg/dL ●	< 40 : Major risk factor for heart disease 40 - 59 : The higher The better. >=60 : Considered protective against heart disease
LDL Cholesterol (Direct LDL)	92	mg/dL ●	100 : Optimal 100-129 : Near Optimal 130-159 : Borderline High 160-189 : High >=190 : Very High
VLDL CHOLESTEROL	8	●	< 40 mg/dl
C/H RATIO	3	●	0-4.5

USG WHOLE ABDOMEN

Normal study.

X-RAY CHEST PA

NORMAL STUDY.

INVESTIGATIONS NOT DONE / NOT YET REPORTED / NOT PART OF PACKAGE(LAB,RADIOLOGY & CARDIOLOGY)

Haematology

URINE GLUCOSE(FASTING)

STOOL ROUTINE

URINE GLUCOSE(POST PRANDIAL)

Histopathology

CONVENTIONAL PAP SMEAR /CERVICAL SMEAR

CARDIOLOGY

ECHO/TMT

ECG



Name : Mrs. MANISHA SHINDE (33 /F)

UHID : AHCC.0000126003

Date : 10/12/2022



Organization is Accredited
by Joint Commission International
Package : MEDIWHEEL-FULL BODY CHK-BELOW40-FEMALE

AHC No ; AHCCA2935

Executive Summary

 ALL FINDINGS ARE WNL.

Wellness Prescription

Advice On Diet :-

 BALANCED DIET.

Advice On Physical Activity :-

 REGULAR EXERCISE.

Dr. BHAWANA DAGA

AHC Physician / Consultant Internal Medicine

Printed By : BHAWANA DAGA

Note :- The Health Check-up examinations and routine investigations have certain limitations and may not be able to detect all the diseases. Any new or persisting symptoms should be brought to the attention of the Consulting Physician. Additional tests, consultations and follow up may be required in some cases.



Organization is Accredited
by Joint Commission International



DEPARTMENT OF HAEMATOLOGY

**

Name : Mrs. MANISHA SHINDE Age : 33Yr 2Mth 17Days Gender : Female

UHID : AHCC.0000126003 / AHCCA2935 W/BNo/RefNo : AHC

SIN \LRN : 3590618 \ 1543805

Specimen : Whole Blood (EDTA)

Ref Doctor : DR. BHAWANA DAGA

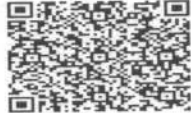
Collected on : 10-DEC-2022 11:07:30 AM Received on : 10-DEC-2022 11:19:41 AM Reported on : 10-DEC-2022 03:07:51 PM

MEDIWHEEL-FULL BODY CHK-BELOW40-FEMALE

TEST NAME	RESULT	BIOLOGICAL REFERENCE INTERVALS	UNITS
COMPLETE BLOOD COUNT WITH ESR			
Hemoglobin (Photometric Measurement)	12.6	12 - 16	gm%
Packed cell volume(Calculated)	37.6	36 - 46	%
RBC COUNT (Impedance)	4.48	3.8 - 5.2	Million/ul
MCV (From RBC Histogram)	83.8	80 - 100	fl
MCH(Calculated)	28.2	27 - 32	pg
MCHC(Calculated)	33.6	31 - 36	%
RDW(Calculated)	14.8 *	11.5 - 14.5	%
WBC Count (Impedance)	4400	4000 - 11000	/cu mm
Differential Count (VCS Technology and Microscopy)			
Neutrophils	59	40 - 75	%
Lymphocytes	34	20 - 40	%
Monocytes	06	2 - 10	%
Eosinophils	01	01 - 06	%
Basophils	00	0 - 1	%
Platelet Count (Impedance)	281000	150000 - 450000	/cu mm
MPV (Calculated)	7.4	7 - 11	fl
PERIPHERAL SMEAR(Microscopy)			
ERYTHROCYTE SEDIMENTATION RATE (ESR) (Automated/ optic-electronic)	10	0 - 20	mm/1st hr



Organization is Accredited
by Joint Commission International



DEPARTMENT OF BIOCHEMISTRY AND IMMUNOLOGY

Name : Mrs. MANISHA SHINDE Age : 33Yr 2Mth 17Days Gender : Female
 UHID : AHCC.0000126003 / AHCCAH2935 W/BNo/RefNo : AHC
 SIN \ LRN : 3590612 \ 3590611 \ 3590616 \ 3590614 \
 Specimen : Serum
 Ref Doctor : DR. BHAWANA DAGA



Collected on : 10-DEC-2022 11:07:30 AM Received on : 10-DEC-2022 11:19:54 AM Reported on : 10-DEC-2022 04:17:41 PM

MEDIWHEEL-FULL BODY CHK-BELOW40-FEMALE

TEST NAME	RESULT	BIOLOGICAL REFERENCE INTERVALS	UNITS
GLUCOSE - SERUM / PLASMA (POST PRANDIAL) - PPBS (Hexokinase)			
GLUCOSE - SERUM / PLASMA (POST PRANDIAL)	70	70 - 140	mg/dL
URINE GLUCOSE(POST PRANDIAL):(Strip Method)	Nil	Nil	
GLYCOSYLATED HEMOGLOBIN (HBA1C) - WHOLE BLOOD (Immunoturbidimetric)	5.53	Normal < 5.7% Increased risk for Diabetes 5.7 - 6.4% Diabetes >= 6.5% Monitoring criteria for Diabetes Mellitus <7.0 : Well Controlled Diabetes 7.1 – 8.0 : Unsatisfactory Control > 8.0 : Poor Control & Needs Immediate Treatment	%
Mean Blood Sugar	112		
GLUCOSE - SERUM / PLASMA (FASTING) (Hexokinase)	84	70 - 100 : Normal 100 - 125 : Impaired Glucose Tolerance	mg/dL



Organization is Accredited
by Joint Commission International



DEPARTMENT OF BIOCHEMISTRY AND IMMUNOLOGY

--

Name : Mrs. MANISHA SHINDE Age : 33Yr 2Mth 17Days Gender : Female

UHID : AHCC.0000126003 / AHCCAH2935 W/BNo/RefNo : AHC

SIN \ LRN : 3590612 \ 3590611 \ 3590616 \ 3590614 \

Specimen : Serum ¹⁵⁴³⁸⁰⁵

Ref Doctor : DR. BHAWANA DAGA



Collected on : 10-DEC-2022 11:07:30 AM Received on : 10-DEC-2022 11:19:54 AM Reported on : 10-DEC-2022 04:17:41 PM

ALT(SGPT) - SERUM / PLASMA (UV without P5P)	11	>= 126 : Diabetes Mellitus Adult Female : <34	U/L
ALKALINE PHOSPHATASE - SERUM/PLASMA (PNP AMP BUFFER)	43	Adult(Female): 35 - 104	U/L
AST (SGOT) - SERUM (UV without P5P)	15	>1 year Female : <32	U/L
BILIRUBIN (DIRECT/INDIRECT/TOTAL) - SERUM (Diazotization)			
Bilirubin Total	0.704	0-1 days : 0 - 6mg/dl 1-2 days : 0 - 8mg/dl 2-5 days : 0 - 12mg/dl 5days - 4 months : 0.3 - 1.2mg/dl >4 months : 0.3-1.2 mg/dl	mg/dL
Direct Bilirubin	0.243	Upto 0.3 mg/dl	mg/dL
Indirect Bilirubin	0.46	1 Day ≤5.1 mg/dL 2 Days ≤7.2 mg/dL 3-5 Days ≤10.3 mg/dL 6-7 Days ≤8.4 mg/dL 8-9 Days ≤6.5 mg/dL 10-11 Days ≤4.6 mg/dL 12-13 Days ≤2.7 mg/dL 14 Days - 9 Years 0.2-0.8 mg/dL 10-19 Years 0.2-1.1 mg/dL ≥20 Years 0.2-1.2 mg/dL	mg/dL
CREATININE - SERUM / PLASMA (Alkaline picrate - kinetic rate blanked)	0.5	Adult Female: 0.5 - 1.2	mg/dL



Organization is Accredited
by Joint Commission International



DEPARTMENT OF BIOCHEMISTRY AND IMMUNOLOGY

--

Name : Mrs. MANISHA SHINDE Age : 33Yr 2Mth 17Days Gender : Female
 UHID : AHCC.0000126003 / AHCCAH2935 W/BN/RefNo : AHC
 SIN \ LRN : 3590612 \ 3590611 \ 3590616 \ 3590614 \
 Specimen : Serum
 Ref Doctor : DR. BHAWANA DAGA



Collected on : 10-DEC-2022 11:07:30 AM Received on : 10-DEC-2022 11:19:54 AM Reported on : 10-DEC-2022 04:17:41 PM

GGTP: GAMMA GLUTAMYL TRANSPEPTIDASE - SERUM (IFCC)	13	Male : 10 - 71 Female : 6 - 42	U/L
PROTEIN TOTAL - SERUM / PLASMA (Biuret)	6.94	>2 Year: 6.0 - 8.0	g/dL
ALBUMIN - SERUM	4.53	Adult(18 - 60 Yr): 3.5 - 5.2	g/dL
Globulin-Serum/Plasma	2.4	2.2 - 4.2	
A/G ratio	1.9	1.00 - 2.00	
TOTAL T3: TRI IODOTHYRONINE - SERUM (Electrochemiluminescence:ECLIA)	1.0	0.8 - 2.0	ng/mL
TOTAL T4: THYROXINE - SERUM (Electrochemiluminescence:ECLIA)	6 *	5.1 - 14.1	ug/dL
TSH: THYROID STIMULATING HORMONE - SERUM (Electrochemiluminescence:ECLIA)	1.98	14-120 years : 0.27 - 4.20	µIU/mL
URIC ACID - SERUM (Uricase, colorimetric)	3.0	Male : 3.4-7.0 Female : 2.4-5.7	mg/dL
BUN (BLOOD UREA NITROGEN) (Histology)	6	Adult : 6 - 20	mg/dL
UREA - SERUM / PLASMA	13 *	15 - 50	mg/dL
LIPID PROFILE - SERUM			
TOTAL CHOLESTEROL (CHOD POD)	136	0 - 200 : Desirable 200 - 240 : Borderline High 240 - 280 : High > 280 : Very High	mg/dl
TRIGLYCERIDES - SERUM (Enzymatic Endpoint)	41	Normal: <150	mg/dL



Organization is Accredited
by Joint Commission International



DEPARTMENT OF BIOCHEMISTRY AND IMMUNOLOGY

..

Name : Mrs. MANISHA SHINDE Age : 33Yr 2Mth 17Days Gender : Female
 UHID : AHCC.0000126003 / AHCCAH2935 W/BNo/RefNo : AHC
 SIN \ LRN : 3590612 \ 3590611 \ 3590616 \ 3590614 \ 1543805
 Specimen : Serum
 Ref Doctor : DR. BHAWANA DAGA



Collected on : 10-DEC-2022 11:07:30 AM Received on : 10-DEC-2022 11:19:54 AM Reported on : 10-DEC-2022 04:17:41 PM

HDL CHOLESTEROL - SERUM / PLASMA (Direct Enzymatic Colorimetric)	42 *	High: 150 - 199 Hypertriglyceridemic: 200 - 499 Very High: >=500 < 40 : Major risk factor for heart disease 40 - 59 : The higher The better. >=60 : Considered protective against heart disease	mg/dL
LDL CHOLESTEROL - SERUM / PLASMA (Direct LDL)	92	< 100 : Optimal 100-129 : Near Optimal 130-159 : Borderline High 160-189 : High >=190 : Very High	mg/dL
VLDL CHOLESTEROL (Calculated)	8	< 40 mg/dl	
C/H RATIO (Calculated)	3	< 4.5	

10/12/2022

Report Status:Final

* END OF REPORT *

CHECKED BY 1010616
 717880

Printed On : 10-DEC-2022 05:43:40 PM

Dr.HARDIK KOSHTI
MD PATHOLOGY,
CONSULTANT





Organization is Accredited
by Joint Commission International



DEPARTMENT OF CLINICAL PATHOLOGY

..

Name : Mrs. MANISHA SHINDE Age : 33Yr 2Mth 17Days Gender : Female
 UHID : AHCC.0000126003 / AHCCAH2935 W/BNo/RefNo : AHC
 SIN \LRN : 3590615 \ 1543805
 Specimen : Urine
 Ref Doctor : DR. BHAWANA DAGA

Collected on : 10-DEC-2022 11:07:30 AM Received on : 10-DEC-2022 11:20:03 AM Reported on : 10-DEC-2022 01:53:03 PM

MEDIWHEEL-FULL BODY CHK-BELOW40-FEMALE

<u>TEST NAME</u>	<u>RESULT</u>	<u>BIOLOGICAL REFERENCE INTERVALS</u>	<u>UNITS</u>
URINE FOR ROUTINE EXAMINATION : (Solubility Method)			
PHYSICAL EXAMINATION			
Specific Gravity	1.005		
Colour:	Pale-Yellow		
Transparency:	Clear		
CHEMICAL EXAMINATION			
pH	8		
Protein :	Nil		
Sugar:	Nil		
Blood:	Negative		
Ketone	Absent		
Bile Pigments:	Absent		
Urobilinogen	Normal		E.U./dL
Nitrite	Negative		
Cells:			
Pus Cells	Occasional	0-5/hpf	
RBC	Nil	0-5/hpf	/hpf
Epithelial Cells	Occasional		
Casts:	Absent		
Crystals:	Absent		
Note	10/12/2022		



Organization is Accredited
by Joint Commission International



DEPARTMENT OF CLINICAL PATHOLOGY

Name : Mrs. MANISHA SHINDE

Age : 33Yr 2Mth 17Days

Gender : Female

UHID : AHCC.0000126003 / AHCCA2935

W/BNo/RefNo : AHC

SIN \LRN : 3590615 \ 1543805

Specimen : Urine

Ref Doctor : DR. BHAWANA DAGA



Collected on : 10-DEC-2022 11:07:30 AM Received on : 10-DEC-2022 11:20:03 AM Reported on : 10-DEC-2022 01:53:03 PM

Report Status:Final

* END OF REPORT *

CHECKED BY : 1058662
717880

Printed On : 10-DEC-2022 05:44:01 PM

Dr.HARDIK KOSHTI
MD PATHOLOGY,
CONSULTANT



Organization is Accredited
by Joint Commission International



DEPARTMENT OF BLOOD BANK

--

Name : Mrs. MANISHA SHINDE Age : 33Yr 2Mth 17Days Gender : Female
 UHID : AHCC.0000126003 / AHCCAH2935 W/BNo/RefNo : AHC
 SIN \LRN : 3590617 \ 1543805
 Specimen : Blood
 Ref Doctor : DR. BHAWANA DAGA



Collected on : 10-DEC-2022 11:07:30 AM Received on : 10-DEC-2022 03:59:15 PM Reported on : 10-DEC-2022 06:17:03 PM

MEDIWHEEL-FULL BODY CHK-BELOW40-FEMALE

TEST NAME	RESULT
BLOOD GROUPING AND TYPING (ABO and Rh)	
BLOOD GROUP:	O Positive
Report Status:Final	

* END OF REPORT *

CHECKED BY : 1012969
717844



Dr.SANJAY GUPTA
MBBS, DIHBT,
CONSULTANT, BLOOD BANK

Printed On : 12-DEC-2022 02:01:45 PM



Organization is Accredited
by Joint Commission International



DEPARTMENT OF HISTOPATHOLOGY

..

Name	: Mrs. MANISHA SHINDE	Age	: 33Yr	Gender	: Female
UHID	: AHCC.0000126003 / AHCCAH2935	W/BNo/RefNo	: AHC		
Lab No	: AHIL01.H2202113	LRN	: 1543805		
Ref Doctor	: DR. BHAWANA DAGA				



Collected on	: 10-DEC-2022 11:07:30 AM	Received on	: 10-DEC-2022 04:23:00 PM	Reported on	: 12-DEC-2022 04:02:49 PM
--------------	---------------------------	-------------	---------------------------	-------------	---------------------------

MEDIWHEEL-FULL BODY CHK-BELOW40-FEMALE

CONVENTIONAL PAP SMEAR /CERVICAL SMEAR

Ref No:

CY 1934/22

Brief Clinical History:

LMP: 16.11.2022

SPECIMEN TYPE:

Conventional

Cervical smear

One wet fixed smear received, labeled as 'Manisha AHCC 126003'.

SPECIMEN ADEQUACY:

Satisfactory for evaluation with endocervical cells.

INTERPRETATION/RESULT:

Negative for intraepithelial lesion or malignancy.

* END OF REPORT *



Dr.SWAPAN N DESAI
MD PATHOLOGY,
P.D.C.C (ONCO PATH)

Typed By: 1058420

Printed On : 12-DEC-2022 05:06:03 PM



Organization is Accredited
by Joint Commission International



Radiology

Patient Details : Mrs. MANISHA SHINDE | Female | 33Yr 2Mth 17Days
UHID : AHCC.0000126003 **Patient Location:** AHC
Patient Identifier: AHCCA2935 
DRN : 122141346 **Completed on :** 10-DEC-2022 09:56
Ref Doctor : DR. BHAWANA DAGA

X-RAY CHEST PA

FINDINGS :

Both lung fields appear normal. Bilateral hilar shadows appear normal. Trachea and major bronchi appear normal. Cardiac size appears normal. Both costophrenic angles are clear. Domes of diaphragm are well delineated. Visualized bones appear normal.

IMPRESSION

NORMAL STUDY.

— END OF THE REPORT —

A. A. PATEL

Dr. ALPESH A PATEL

DNB Resident



Organization is Accredited
by Joint Commission International



Radiology

Patient Details : Mrs. MANISHA SHINDE | Female | 33Yr 2Mth 17Days
UHID : AHCC.0000126003 **Patient Location:** AHC
Patient Identifier: AHCCAH2935 
DRN : 222063720 **Completed on :** 10-DEC-2022 10:09
Ref Doctor : DR. BHAWANA DAGA

USG WHOLE ABDOMEN

FINDINGS :

Liver appears normal in size and shows uniform normal echotexture. No evidence of focal or diffuse pathology seen. Intra and extra hepatic biliary radicles are not dilated. Portal vein is normal in calibre. Intrahepatic portal radicles appear normal.

Gall bladder appears normal with no evidence of calculus. Wall thickness appears normal. No evidence of pericholecystic collection.

Head, body and tail of pancreas appear normal in size and echotexture. No focal lesions identified Pancreatic duct appears normal in caliber.

Spleen appears normal in size and shows uniform echotexture.

Both kidneys are normal in size and show normal echopattern with good corticomedullary differentiation. Cortical outlines appear smooth. No evidence of calculi. Pelvicalyceal system on both sides appear normal.

No evidence of ascites or lymphadenopathy.

Urinary bladder is normal in contour and outline. Wall thickness appears normal.

Uterus measures 6.2 x 4.9 x 4.0 cm. ET measures 5 mm.

Uterus is anteverted and appears normal in size and echotexture. No focal lesion noted. Myometrial and endometrial echotexture appears normal.

Both ovaries appears normal in size and echotexture.
No definite evidence of adnexal/pelvic mass is seen.

IMPRESSION



Organization is Accredited
by Joint Commission International



Mrs. MANISHA SHINDE

AHCC.0000126003

AHCCA2935

USG WHOLE ABDOMEN

Normal study.

— END OF THE REPORT —

A. A. PATEL

Dr. ALPESH A PATEL

DNB Resident



ELECTROCARDIOGRAM REPORT

AHCC.0000126003
 MRS. MANISHA SHIN DE
 Age: 33 Year(s) Year(s)/Fe male
 10 Dec 2022 9:46:48 AM



Age/Sex: _____ Date: _____

ECG No. _____ UHID/IP: _____

Diagnosis: _____

Rate: _____

QTc: _____

Interval: _____

PR: _____

QRS: _____

QT: _____

Changes: _____

Impression: _____

Read By: _____

Ventricular Rate: _____

Q R S:

	V ₄ R	V ₁	V ₂	V ₅	V ₆
R/S					

NSR/wm

[Signature]
 Cardiologist

Attention: Please get the ECG photocopied for future reference.

AHCC.000012603
 MRS. MANISHA SHINDE
 Age: 33 Year(s) Female
 10 Dec 2022 9:46:08 AM

1100 Sinus rhythm
 9110 ** normal ECG **

Unconfirmed Report
 Reviewed by:

ID: _____ years
 Name: _____
 Birth date: _____ / _____ / _____ mmHg
 cm kg
 cm
 S dur _____ ms
 /QTc(E) int _____ ms
 QRS/T axis _____ ms
 5/SV1 amp _____ mV
 5+SV1 amp _____ mV

10 mm/mV 25 mm/s Filter: H50 D 35 Hz 10 mm/mV

10 mm/mV 10 mm/mV

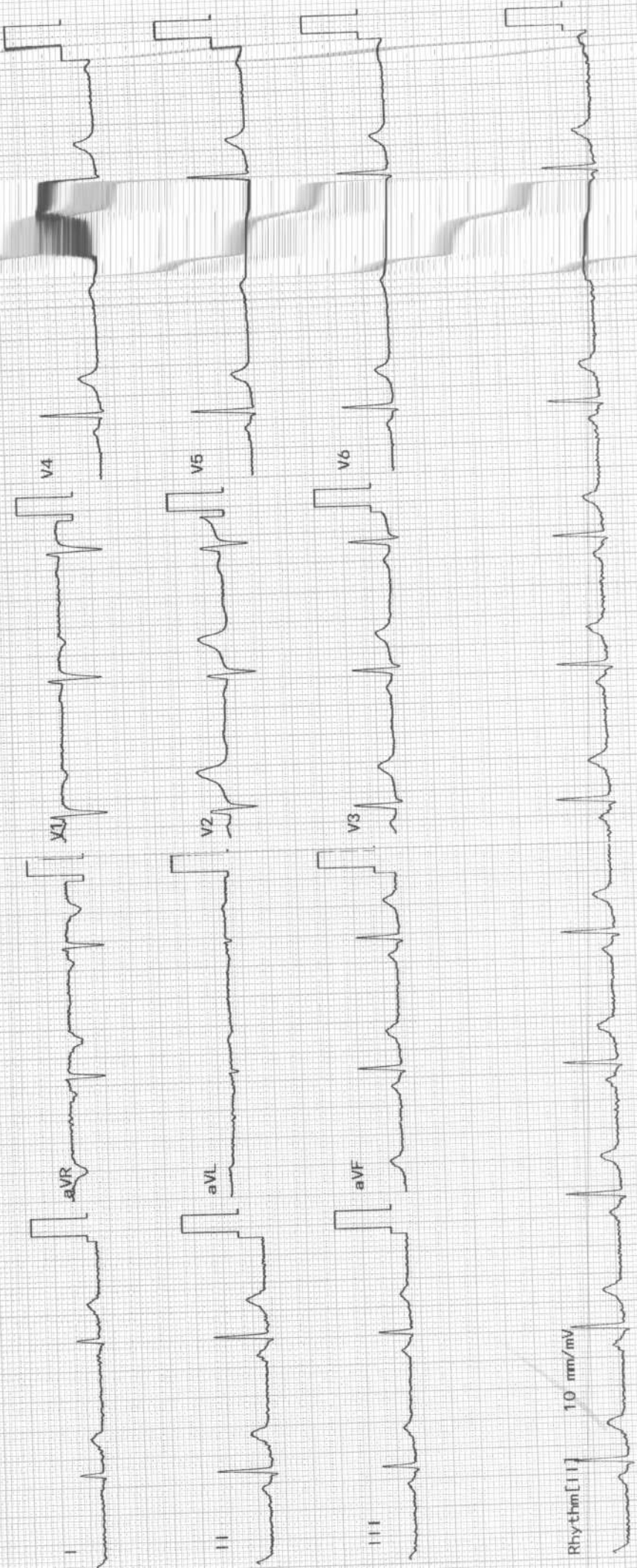



OBSTETRICS & GYNAECOLOGY - AHC

Name :	Date :	Unit No. :
Occupation :	Ref. Physician :	
Age : Sex : <input type="checkbox"/> Male <input type="checkbox"/> Female	Copies to :	

GYNAEC CHECK UP

Chief Complaint:

Nil

Children: 2 FTNDT $\begin{matrix} \text{♀} & \text{♂} \\ \text{♂} & \text{♀} \end{matrix}$

Deliveries:

Last Child:

Abortions: Nil

Periods: Regular

LMP: 16/11/22

Menopause:

G. Condition: Good

P/A: Soft

S/E:

P/V: Lt Adx, NS, fx clear

P/R:

Impression:

Weight:

BP:

Breasts: NA

PAP Smear: - Done

Previous Medical H/O:

Nil

Previous Surgical H/O:

Nil

J. Chavan

Doctor Signature

EYE CHECK UP

NAME Mrs Manisha shinde

Date

10/12/22

VA

6/6
6/16

flo

33/F

BCVA(Distance & Near)

RE

pl 6/6

LE

pl 6/6

Colour Vision

Normal

Advice:

Checked By

Anterior Segment

[Signature]

Fundus

Advice:

Diagnosis

Checked By

APOLLO HOSPITAL - CITY CENTER

OPP. DOCTOR HOUSE, ELLISBRIDGE, AHMEDABAD

ID : 126003
Ht/Wt : 153/55
Recorded : 10-12-2022 14:48

MANISHA SHINDE

EDIWHEEL

CVS EVALUATION

TECH: JAYESH N SHAH

TREADMILL TEST SUMMARY REPORT
Protocol: BRUCE PROCTOCAL

History: Routine Check Up.

Medication1: NIL

Medication2: NIL

Medication3: NIL

PHASE	PHASE TIME	STAGE TIME	SPEED (Km./Hr.)	GRADE (%)	H.R. (BPM)	B.P. (mmHg)	RPP X100	ST LEVEL (mm) V2	V5	METS
1	2:59	2:59	2.70	10.00	102	110/70	112	0.8	-0.1	
2	4:59	1:59	5.40	14.00	107	112/72	119	1.1	-0.3	4.80
3	5:26	0:14	7.40	18.00	151	118/74	178	1.2	-0.3	6.33
4	5:35	0:23			167	124/76	207	1.3	-0.5	7.33
5	2:59	2:59	0.00	0.00	176	124/76	218	1.5	0.2	7.47
6					101	126/76	127	0.8	-0.4	

Duration : 5:35 Minutes
Rate : 176 bpm 94 % of target heart rate 187 bpm
Pressure : 126/76 mmHg
Load : 7.47 METS

REASONS
NEGATIVE AT MODERATE WORK LOAD.
NO NA OR ARRHYTHMIA PROVOKED
HEMODYNAMIC RESPONSE
NO OP OR MURMUR HEART AT PEAK EXERCISE.
TEST TERMINATED DUE TO THR ACHIEVED.
TEST EFFORT TOLERANCE.

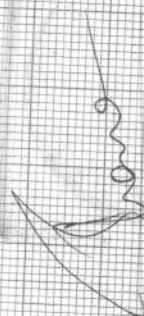

DR. BHAWANA L. DAGA