

Donotreply

to me, nyanatadiabetes, rahulrai, priitam,paayal, bhunika,ajl, ahcmembers, syamsunder,m, corporate, deepak.gardam, ranil.g, devendra.singh, apsara.bagchi

Greetings from Apollo!!**Respected Sir/Madam,**

Please find corporate HC appointment details scheduled for 02-05-2023 at your Niyanta Diabetes & Heart Clinic Pvt Ltd - Naranpur Center.

Points to note :-

- Collect photocopy of employee ID proof if health check is through an employer
- Collect photocopy of personal ID proof if health check is for insurance
- Collect MER as per package details & that company's format (already shared)
- By 12 noon of appointment date, share Work order number & visit status (Show/No show)
- Upload reports in Adbhutam portal as per specifications given earlier

Appointment Booking Details										
Corporate/TPA	Agreement Name	Package Name	Package Inclusions	Customer Name	Gender M/F	Relation (Self/Spouse)	DOB/Age	Emp ID	E-Mail Id	Mobile No
ARCOFEMI HEALTHCARE LIMITED	ARCOFEMI MEDIWHEEL FEMALE ANNUAL PLUS AHC CREDIT PAN INDIA OP AGREEMENT	ARCOFEMI - MEDIWHEEL - FULL BODY ANNUAL PLUS CHECK ADVANCED - FEMALE - PAN INDIA - FY2324	Glycosylated Hemoglobin (HbA1C) - Whole Blood, LBC PAP SMEAR, Dietician consultation, 2 D ECHO, Lipid Profile (all Parameters), URINE GLUCOSE (FASTING), URINE GLUCOSE (POST PRANDIAL), BMI, Ophthal by General Physician, THYROID PROFILE - I (T3, T4 AND TSH), Package Gynaecological Consultation, GLUCOSE - SERUM / PLASMA (FASTING AND POST PRANDIAL, Urine Routine (CUE), Blood Grouping And Typing (Abo And Rh), Package Consultation - ENT, LIVER FUNCTION TEST (PACKAGE), GGTP: Gamma Glutamyl Transpeptidase - Serum, Ultrasound - Whole Abdomen, Consultation - Dental, X-Ray Chest PA, ECG, Fitness by General Physician, HEMOGRAM (CBC+ESR), Renal Function Test, SONO MAMOGRAPHY - SCREENING	LATABEN KANALYALA	F	Self	48	NA	kmambekar1310@gmail.com	9898759289

Please login to Adbhutam for more details.

Adbhutam Uri : <https://franchise.apollohi.com/AHLLIntranet/Login.aspx>

Latubhai Annbekar

13/5/23

No Fresh Complaints

No Any Medical Past History

Reports Received

2D Echo, Cor. LVH

Rest of all Normal

T-N

Mother - HTN

P - 70/110

BP - 150/80 mmHg

RS
CS } NAD
CS

PIA - [G] soft



Adv: B.P. Monitoring

Dr. Maulik K. Khariwala
(M.D. (Medicine), PGDDM (UK))
Regd. No. : G - 14926
Niyanta Diabetes & Heart Clinic Pvt. Ltd.



Niyanta Diabetes & Heart Clinic Pvt. Ltd.

2nd Floor, Swanik Arcade, Nr. Arjun Homes, B/h Vardan Tower, Pragatinagar - K.K. Nagar Road, Naranpura, Ahmedabad : 380 013.

Emergency : 079 27499835 / +91 9904290525  niyantadiabetes@gmail.com  www.niyantadiabetes.com



Dr. PARTH SHAH
MS Ophthal (Gold Medalist)
Phaco & Refractive Surgeon

Reg. No. : SEC3076

Date : 13/05/2023

Name : LATABEN AMBEKAR

Female / 48 Yr(s)

	Right Eye				Left Eye			
	Sph	Cyl	Axis	VA	Sph	Cyl	Axis	VA
Distant	+1.50			6/6	+1.00			6/6
Near	+3.50			N6	+3.00			N6
Purpose	:							
Quality	: -							
Remark	:							

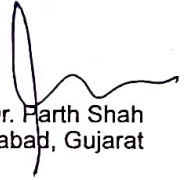
Dr. Parth Shah
Ahmedabad, Gujarat

Dr. Parth Shah
(M.S., Ophthalmologist)
Regd. No. : G - 23575
Niyanta Diabetes & Heart Clinic Pvt. Ltd.

02-05-2023 06:56:26

ID: 2513

Name: ambekar, labhen

Age: 48yrs

Sex: Female

Hospital:

Department:

0.67Hz - 35Hz AC 50Hz 25 mm/s 10 mm/mv

HR

90 bpm

PR

142 ms

QRS

74 ms

QT/QTc

356/436 ms

P/QRS/T

52/40/31 deg.

R/S/SVL

0.612/-0.787 mV

R/S+SVL

1.399 mV

<< Analysis Result ->

** abnormal ECG **

Sinus rhythm

Septal myocardial infarction probably old

Possible left atrial enlargement

Low QRS voltage in chest leads

Handwritten signature

Dr. Maulik K. Kinarivwala
PGDDM(UK)
Regd. No. : G-19926
Niyanta Diabetes & Heart Clinic Pvt. Ltd.

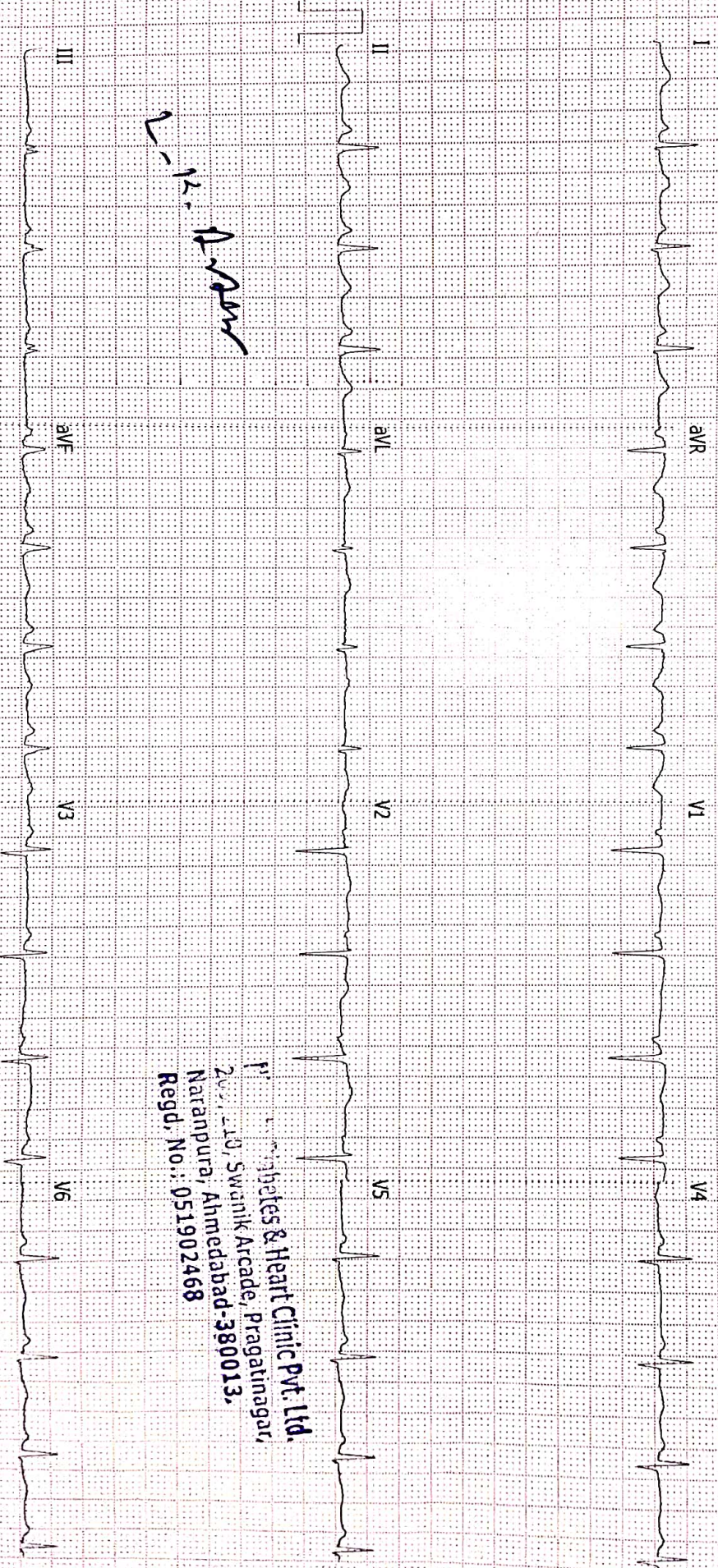

Niyanta Diabetes & Heart Clinic Pvt. Ltd.
2001, 10, Swarnik Arcade, Pragatinagar,
Naranpura, Ahmedabad-380013,
Regd. No.: 051902468

INVESTIGATION: 2D ECHO CARDIOGRAPHY

PATIENT NAME: LATABEN AMBEKAR

AGE/SEX: 48 F/ YRS

REF. Dr. : ACROFEMI MEDIWHEEL

DATE: 02/05/2023

<u>MITRAL VALVE</u>	NORMAL	<u>LEFT VENTRICLE</u>	
PROLAPSE	NO	LVID DIASTOLE	48 MM
AREA	NORMAL	LVID SYSTOLIC	32 MM
<u>AORTIC VALVE</u>	NORMAL	<u>EJECTION FRECTION</u>	60 %
ROOT SIZE	32	IVS	14.5 MM
LA SIZE	35	LVPW	12.5 MM
<u>PULMONARY VALVE</u>	NORMAL	<u>TRICUSPID VALVE</u>	NORMAL

DOPPLER STUDY: -

	MITRAL VALVE	AORTIC VALVE	PULMONARY VALVE	TRICUSPID VALVE
PEAK VELOCITY m/sec	1.00	1.00	0.89	0.69
PEAK GRADIENT mm hg	4.00	4.00	3.00	2.00
REGURGITATION	MILD	NIL	NIL	MILD

FINAL IMPRESSION:

CONCENTRIC LVH

GOOD LV SFUNCTION (LVEF=60%)

MILD MR, MILD TR. NORMAL LV COMPLICNACE

NO SIGNIFICANT PAH (RVSP = 28 OMMHG)

NO CLOT, VEGETATION, PE.

Dr. Rasesh A. Pothiwala

M.D., DNB (Cardiologist)

Regd. No. : G - 25943



Niyanta Diabetes & Heart Clinic Pvt. Ltd.

DR. RASESH POTHIWALA

MD DNB CARDIO

Niyanta Diabetes & Heart Clinic Pvt. Ltd.

2nd Floor, Swanik Arcade, Nr. Arjun Homes, B/h Vardan Tower, Pragatinagar - K.K. Nagar Road, Naranpura, Ahmedabad : 380 013.

Emergency : 079 27499835 / +91 9904290525  niyantadiabetes@gmail.com  www.niyantadiabetes.com

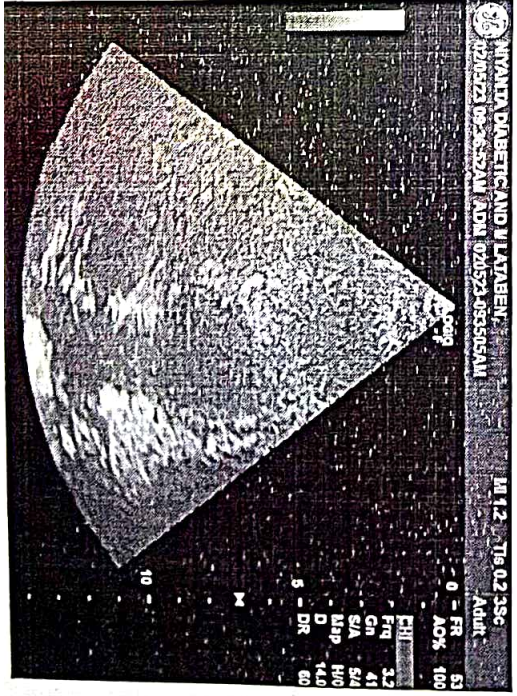
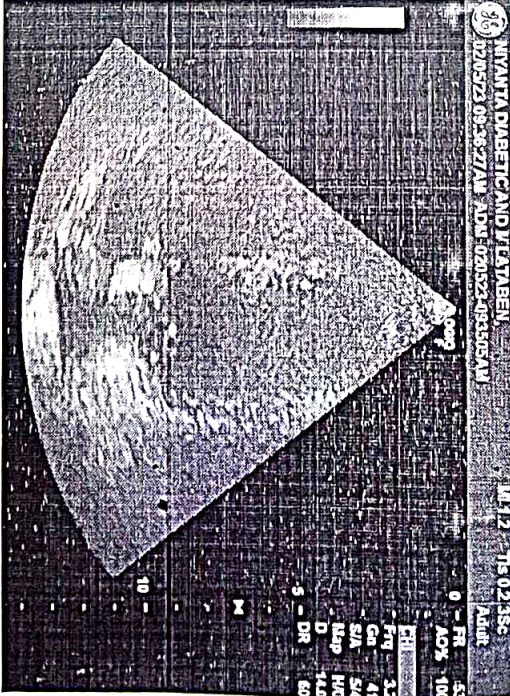
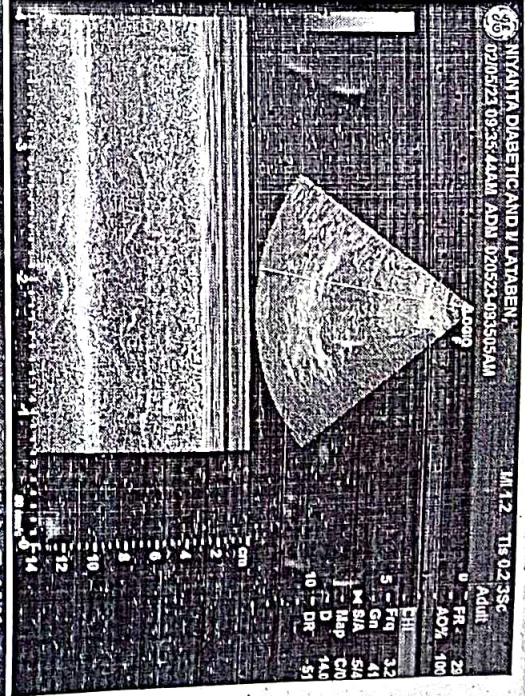
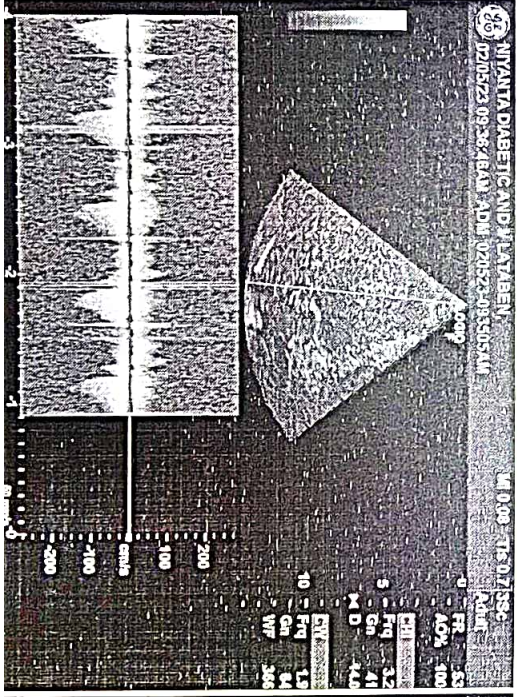
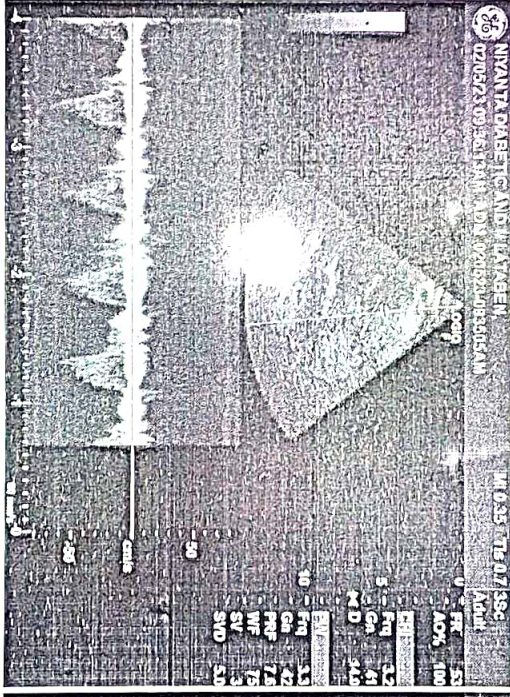
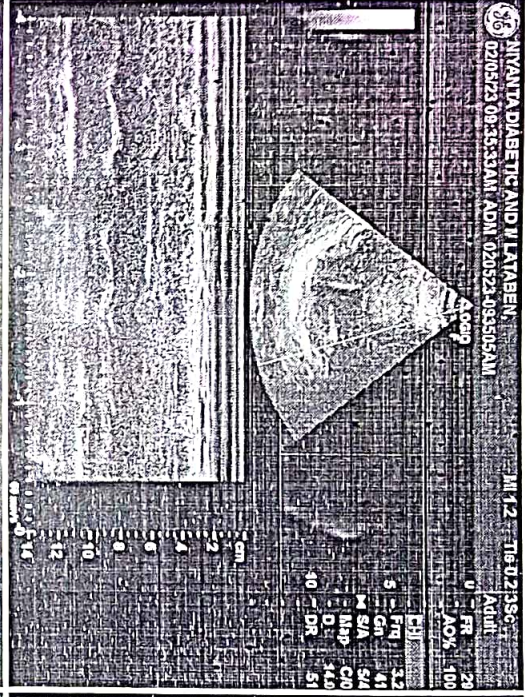
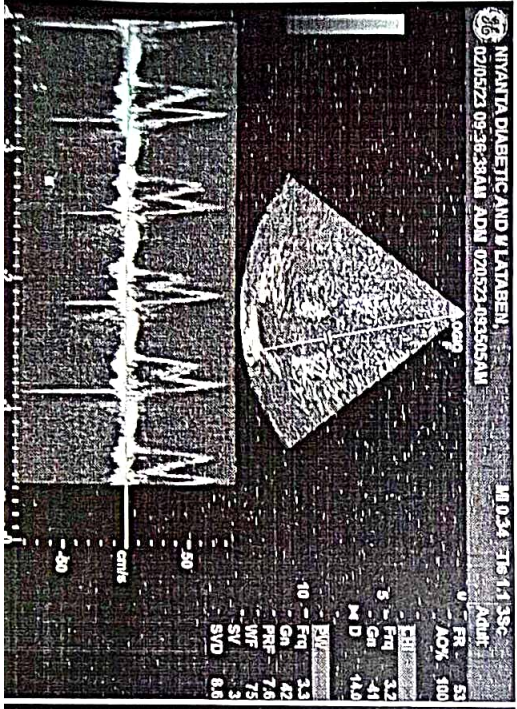
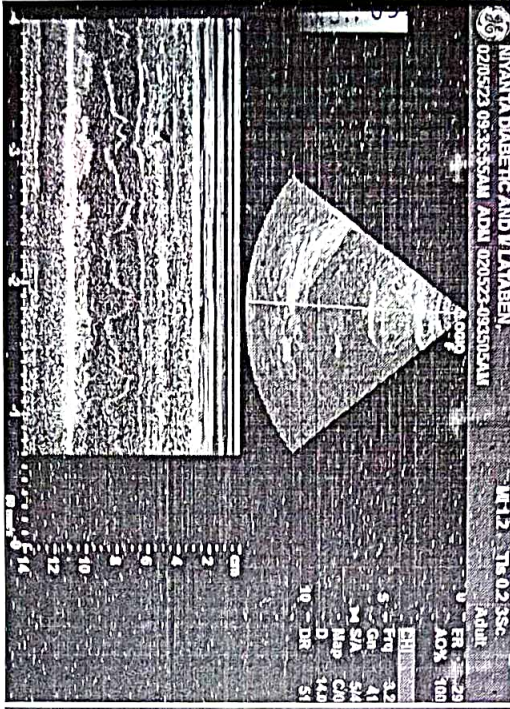
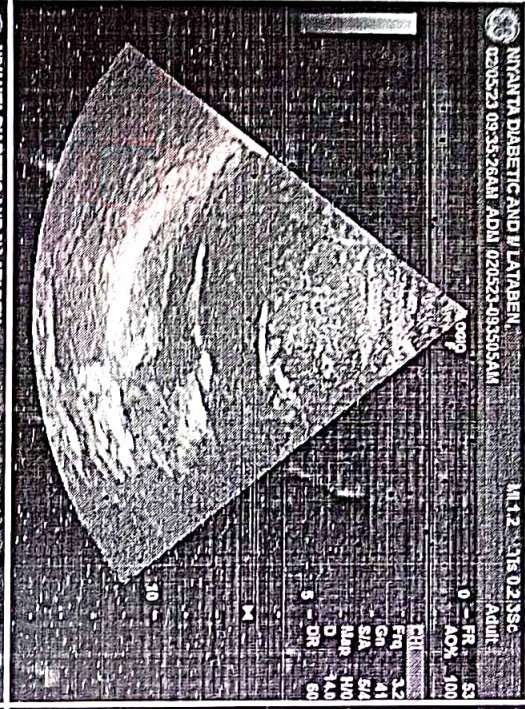

NAME: LATABEN AMBEKAR	DATE: 02 / 05 /2023
AGE: 48 YEARS SEX: Female	REF.DR. ACROFEMI MEDIWHEEL

INVESTIGATION : USG ABDOMEN & PELVIS

LIVER appears normal in size and shows normal echopattern. No evidence of focal mass lesion. No evidence of dilated intrahepatic biliary radicals noted. Portal vein and hepatic veins are unremarkable. Common bile duct appears normal.

GALL BLADDER appears normal distended. No cholecystitis.

PANCREAS appears normal in size and echopattern.

SPLEEN appears normal in size and echopattern. No evidence of mass lesion seen.

KIDNEYS:

Both kidneys appear normal in size, shape and position. No evidence of mass lesion or hydronephrosis seen on either side. Both Kidneys show normal cortical echogenicity well preserved cortico-medullary differentiation.

URINARY BLADDER is partially distended. No evidence of vesical mass or calculus is seen.

Uterus appears normal in size, position and echopattern. Endometrium thickness measures and appear normal.

Both ovaries appear normal. No gross adnexal mass lesion seen.

Small and large bowel loops are unremarkable.

No evidence of ascites or lymphadenopathy is seen.

Impression:-

No significant abnormality detected.

Dr. Jay Parikh
(M.S., Radiologist)



Recd. No. : C - 20251

Dr. JAY PARIKH, Niyanta Diabetes & Heart Clinic Pvt. Ltd.

CONSULTANT RADIOLOGIST.

Niyanta Diabetes & Heart Clinic Pvt. Ltd.

2nd Floor, Swanik Arcade, Nr. Arjun Homes, B/h Vardan Tower, Pragatinagar - K.K. Nagar Road, Naranpura, Ahmedabad : 380 013.

Emergency : 079 27499835 / +91 9904290525  niyantadiabetes@gmail.com  www.niyantadiabetes.com

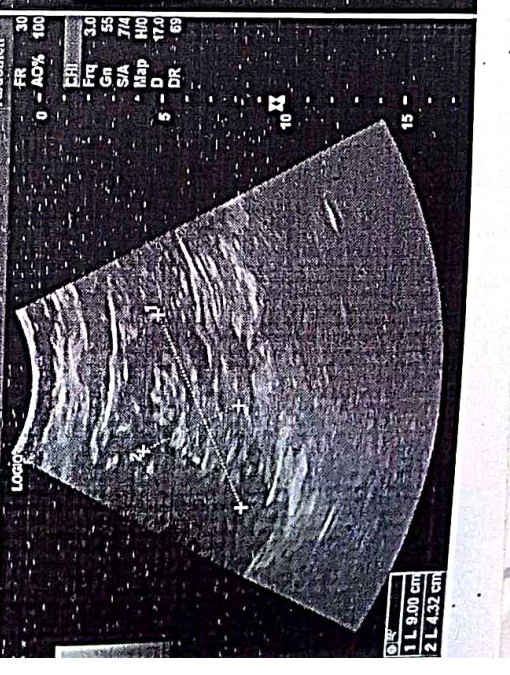
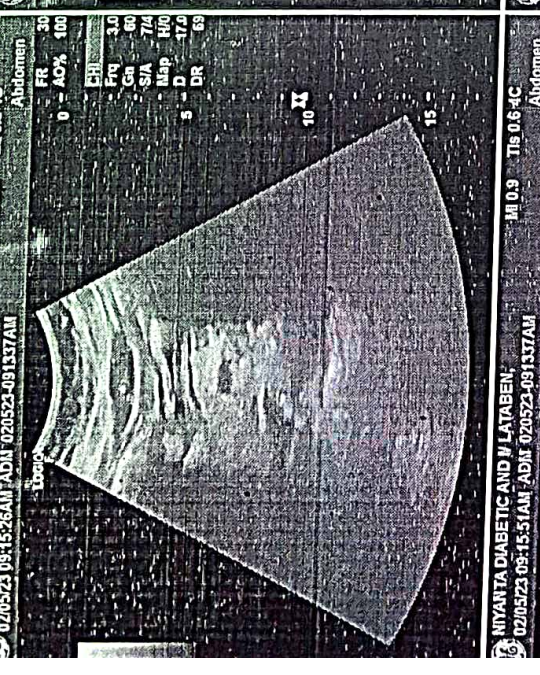
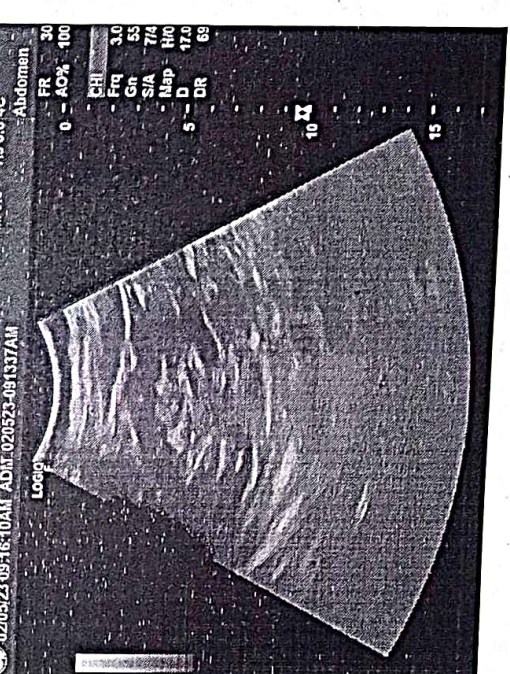
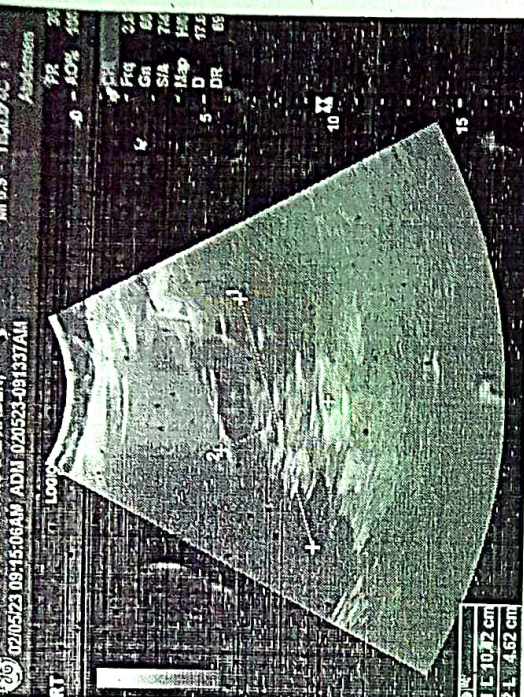

Dr. S. S. Bhatnagar & Heart Clinic Pvt. Ltd.
 207/1, Main Road, Arcade, Franginagar,
 Narayana, Bangalore-560013.
 Reyd. No.: 051902468

Diet Plan - 12.3

Date: 2/5/23

Name: Leetaben Amekun Age: 48

Height: 4'10" Weight: 63 B.M.I.:

Activity Level: Sedentary Recommended Calories: 1200 kcal

6:W

સવારે (Morning)

મેથીનું પાણી 1 ગ્લાસ, ચા/દુધ/કોફી - કપ (ખાંડ વગર)

Alevera Juice: 20 ml

8:W

નાસ્તો (Break Fast)

મગના ખાખરા 1-2 ★
રોટલી / ભાખરી / ખાખરો 1 નંગ, દુધ (ખાંડ વગર) 1 કપ.

10:30

મોડી સવારે (Mid Morning)

સફરજન / પપૈયું / દાઝમ 1 નંગ (100gm.). ✓

1:W

બપોરે જમવાનું (Lunch)

સલાડ 1 બાઉલ, શાકભાજી 1 વાટકી, દાળ કે કઠોળ 1 વાટકી,
રોટલી 2 નંગ, છાશ 1 ગ્લાસ (200ml.)

★ મગ બાકલા ચણા - સલાડ

4:W

બપોરે (Tea Time)

ચા / દુધ / કોફી 1 કપ, શેકેલા ચણા / વટાણા 1 વાટકી (મખાળા,

8:W

રાત્રે (Dinner) ★

સલાડ 1 બાઉલ, શાકભાજી 1 વાટકી, બાજરીનો રોટલો / ભાખરી 1 નંગ,
છાશ 1 ગ્લાસ (200ml.)

10:W

રાત્રે (Bed Time)

દૂધ 1 ગ્લાસ (200ml., ખાંડ વગર)

લેસ. 12-15 ml/day

Niyanta Diabetes & Heart Clinic Pvt. Ltd.
209/210, Swanik Arcade, Pragatinagar,
Naranpura, Ahmedabad-380013.
Regd. No.: 051902468

Special Recommendations :

સ્વાદા દોઢલા - 6-8 pm. / મેથીના મૂઠિયા - 8-10 pm.

→ દૂધ: 400 ml/day, દહીં, દલાશ, પાનર.

NIYANTA DIABETES & HEART CLINIC



AHMEDABAD DENTAL

610, Swanik Arcade, Opp. Arjun Green, Pragatinagar,
Naranpura, Ahmedabad, Gujarat 380013
Ph.: 9879994844, 9725368282
Web : www.ahmedabadental.com

Name : Lataben Kausalyadevi Ambekar Date : 02/05/2023
Mobile No. : 9898759289 Case No. : 980
Email : _____ Birth Date : 06/09/1974
Occupation : _____
Address : Kalol
Medical History : NAD

Consent Statement :

I hereby authorize and request the performance of dental services for Myself. I also give my consent to any advisable and necessary dental procedures, medications or anaesthetics to be administered by the attending dentist. I completely understand the complications and risks associated with the same. I understand and acknowledge that I am Financially responsible for service provided for my self of the above mentioned.

હું ડોક્ટરને દાંત પાડવાની/સર્જરી/દાંતની તમામ સારવાર અને તે માટે જરૂરી શીશી સૂંઘાડવાની/ઇંજેક્શન આપી બહેર કરાવાની અને દવા આપવાની સંમતિ આપુ છું. મેં ડોક્ટર સાહેબને મારી બિમારીને લગતી તમામ સાચી માહિતી આપી છે અને ડોક્ટર સાહેબે સારવાર અંગેના તમામ સાચા/ખોટા પરિણામોની મને મારી ભાષામાં જાણકારી આપી છે. સારવાર દરમ્યાન જે મને કાંઇપણ થાય અને સારવાર ના ખર્ચાની સંપૂર્ણ જવાબદારી મારી રહેશે તે અંગે ડોક્ટર/હોસ્પિટલ/સ્ટાફ/સંસ્થા જવાબદારી રહેશે નહિં.

L-K. Ambekar
Signature, (In case of minor) Signature of Guardian

Chief Complaints : Sensitivity in lower front teeth
region since 1 month.

Examination	Treatment Required
- Impacted wisdom tooth	- scaling
- Prosthesis present	- Disimpaction
IME	Class I
Restored teeth and secondary curves	Heretofore
- stain +	Class II re-restoration
- calculus ++	S

Niyanta Diabetes & Heart Clinic Pvt. Ltd.
209/210, Swanik Arcade, Pragatinagar,
Naranpura, Ahmedabad-380013.
Regd. No.: 051902468

• Interest in recall at : 3 months 6 months

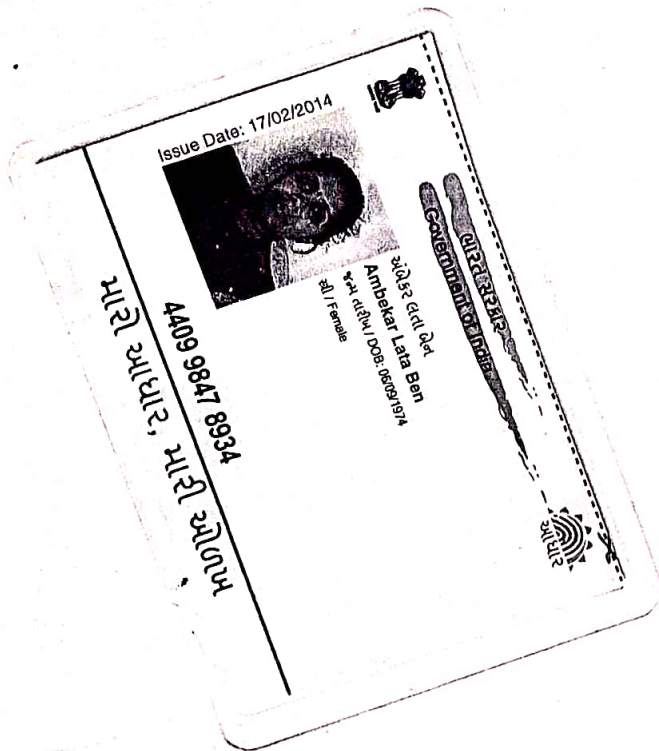

L. K. A. Acor

[Signature]
Dr. Maulik R. Kinariwala
(M.D. (Medicine), PGDDM (UK))
Regd. No. : G - 14926
Niyanta Diabetes & Heart Clinic Pvt. Ltd.

Niyanta Diabetes & Heart Clinic Pvt. Ltd.
209/210, Swanik Arcade, Pragatinagar,
Naranpura, Ahmedabad-380013.
Regd. No.: 051902468

NAME: LATABEN AMBEKAR	AGE: 48/YRS/ FEMALE
REF BY : ACROFEMI MEDIWHEEL	DATE: 02/05/2023

INVESTIGATION: X-RAY CHEST - PA VIEW

Both lung fields show prominent Broncho-vascular markings.

No Koch's consolidation or pleural effusion is seen on either side.

Cardiac shadow appears normal.

Diaphragm and rib cage appear normal.



IMPRESSION: -

NORMAL X RAY CHEST PA VIEW

Dr. Jay Parikh
(M.S., Radiologist)
Regd. No. : G - 20251
Niyanta Diabetes & Heart Clinic Pvt. Ltd.
DR. JAY PARIKH
CONSULTANT RADIOLOGIST

Niyanta Diabetes & Heart Clinic Pvt. Ltd.

2nd Floor, Swanik Arcade, Nr. Arjun Homes, B/h Vardan Tower, Pragatinagar - K.K. Nagar Road, Naranpura, Ahmedabad : 380 013.

Emergency : 079 27499835 / +91 9904290525  niyantadiabetes@gmail.com  www.niyantadiabetes.com



ATABEN KANALYALAL Female
FF DR

Pat ID ARCOFEMI ME Chest PA

02-05-2023 11:10:55 AM

NIYANTA DIABETES & METABOLIC CLINIC, AHMEDABAD



PATIENT'S NAME : LATABEN AMBEKAR
AGE/SEX : 48 Years/Female
REFERRED BY : ARCOFEMI HEALTHCARE LIMITED
LOCATION : NIYANTA DIABETIC & METABOLIC CLINIC
LAB. NO : SY-4-23
SAMPLE NO : 7411
DATE/TIME : 02/05/2023\09:14
PT ID :

COMPLETE BLOOD COUNT

(PERFORM BY FULLY AUTOMATED SYSMAX-XP 100 CELL COUNTER)

Sample Type: EDTA

Test Name	Result	Units	Biological Reference Interval
Blood Counts			
Haemoglobin :	13.50	Gms%	11.5 - 16.0
Total R.B.C. :	4.77	mill/c.mm	4.2 - 5.4
Total W. B. C. :	7900	/cu mm	4000 - 11000
Platelet Count :	380000	/cu.mm	1,50,000 - 4,50,000
Differential Count			
	%	Expected Value (Absolute Count/uL)	
Neutrophils :	56	50 - 60	4424 1600 - 7000
Lymphocytes :	37	20 - 40	2923 1000-4000
Eosinophils :	03	1 - 4	237 40 - 400
Monocytes :	04	2 - 6	316 200 - 1000
Basophils :	00	0 - 01	00 0 - 100
Blood Indices			
P. C. V :	39.40	%	37 - 47
M. C. V. :	82.60	fl	78 - 100
M.C.H :	28.30	pg	27 - 32
M. C. H. C :	34.30	%	32 - 36
R.D.W :	12.90	%	11.5 - 14.0

Peripheral smear study

RBC's

R.B.C -Normocytic Normochromic.

WBC's

W.B.C -Normal in Number & DC As Given Above.

Platelets

Platelets are Adequate and Normal in Morphology.

PS FOR MP

No Any Blood Parasites seen.

..... End Of Report

DR. JITENDRA NAYAK
M.D.(PATH)

DR. JANAK THAKKAR
M.B.DCP (PATH)

Niyanta Diabetes & Heart Clinic Pvt. Ltd.
209/210, Swanik Arcade, Pragatinagar,
Naranpura, Ahmedabad-380013.
Regd. No.: 051902468

Dr. Jitendra N. Nayak
(M.D. Pathologist)
Regd. No. : G - 14786
Niyanta Diabetes & Heart Clinic Pvt. Ltd.

Pathologist

Manage by Spandan Pathology Laboratory • Home Collection Facilities Available

2nd Floor, Swanik Arcade, Nr. Arjun Homes, B/h Vardan Tower, Pragatinagar - K. K. Nagar Road, Naranpura, Ahmedabad : 380 013.

☎ 079 27662700 / 079 27499835 ☎ +91 89802 33996 / +91 9904290525 📧 niyantadiabetes@gmail.com 🌐 www.niyantadiabetes.com



PATIENT'S NAME : LATABEN AMBEKAR LAB. NO : SY-4-23
AGE/SEX : 48 Years/Female SAMPLE NO : 7411
REFERRED BY : ARCOFEMI HEALTHCARE LIMITED DATE/TIME : 02/05/2023\09:14
LOCATION : NIYANTA DIABETIC & METABOLIC CLINIC PT ID :

BIOCHEMISTRY
(DONE ON EM 200 FULLY AUTOMATED BIOCHEMISTRY ANALYSER)

Sample: Serum/Plasma

Test Name	Result	Units	Biological Reference Interval
Urea METHOD: Urease-GLDH	:23.2	mg/dL	12.6 - 42.6
Creatinine METHOD: Jaffe's Buffewr Kinetic	:0.81	mg/dL	0.6 - 1.2
UN METHOD: UREASE ENZ	:10.84	mg/dL	7.94 - 20.1
S.G.P.T IFCC WITH PYRIDOXAL PHOSPHATE ACTIVATION	:34.2	U/L	0 - 40
S.G.O.T IFCC WITH PYRIDOXAL PHOSPHATE ACTICATION	:35.7	U/L	0-45
Alkaline Phosphatase METHOD: PNPP-AMP (IFCC), KINETIC ASSAY	: 36.6	U/L	30-120
Bilirubin - Total METHOD: DIAZO	:0.40	mg/dL	0.2 - 1.3
Bilirubin - Direct METHOD: DIAZO	:0.24	mg/dL	0 - 0.6
Bilirubin - Indirect METHOD: CALCULATED	:0.16	mg/dL	0.1 - 0.4
Total Protein METHOD: BIURET	:6.94	gm/dL	6.3 - 8.2
Albumin METHOD: BCG	:4.34	gm/dL	3.5 - 5.0
Globulin METHOD: CALCULATED	:2.6	gm/dL	1.9 - 3.5
Albumin/Globulin Ratio METHOD: CALCULATED	:1.67		0.9 - 2.9
ELECTROLYTE METHOD: ISE DIRECT			
Sodium	:137	mmol/L	137 - 145
Pottasium	:4.2	mmol/L	3.5-5.5
Chloride	:102	mmol/L	98 - 107
URIC ACID METHOD: URICASE	: <u>6.5</u>	mg/dL	2.5-6.0

Dr. Jitendra N. Nayak
(M.D., Pathologist)
Regd. No. : G - 14786
Niyanta Diabetes & Heart Clinic Pvt. Ltd.

Niyanta Diabetes & Heart Clinic Pvt. Ltd.
209/210, Swanik Arcade, Pragatinagar,
Naranpura, Ahmedabad-380013.
Regd. No.: 051902468

End Of Report

Pathologist

Dr. Jitendra N. Nayak
M.D. (Path)

Dr. Janak M. Thakkar
M.B.D.C.P. (Path)

Niyanta  Pathology
Laboratory



PATIENT'S NAME	: LATABEN AMBEKAR	LAB. NO	: SY-4-23
AGE/SEX	: 48 Years/Female	SAMPLE NO	: 7411
REFERRED BY	: ARCOFEMI HEALTHCARE LIMITED	DATE/TIME	: 02/05/2023\09:14
LOCATION	: NIYANTA DIABETIC & METABOLIC CLINIC	PT ID	:

DR. JITENDRA NAYAK
M.D.(PATH)

DR. JANAK THAKKAR
M.B.DCP (PATH)

Dr. Jitendra N. Nayak
(M.D., Pathologist)
Regd. No. : G - 14786
Niyanta Diabetes & Heart Clinic Pvt. Ltd.

Niyanta Diabetes & Heart Clinic Pvt. Ltd.
209/210 Swarnik Arcade, Pragatinagar,
Naranpura, Ahmedabad-380013.
Regd. No.: 051502468

Pathologist

Managed by Spandan Pathology Laboratory • Home Collection Facilities Available

2nd Floor, Swarnik Arcade, Nr. Arjun Homes, B/h Vardan Tower, Pragatinagar - K. K. Nagar Road, Naranpura, Ahmedabad : 380 013.

☎ 079 27662700 / 079 27499835 ☎ +91 89802 33996 / +91 9904790575 ✉ niyantadiabetes@gmail.com 🌐 www.niyantadiabetes.com



PATIENT'S NAME : LATABEN AMBEKAR
AGE/SEX : 48 Years/Female
REFERRED BY : ARCOFEMI HEALTHCARE LIMITED
LOCATION : NIYANTA DIABETIC & METABOLIC CLINIC
LAB. NO : SY-4-23
SAMPLE NO : 7411
DATE\TIME : 02/05/2023\09:14
PT ID :

LIPID PROFILE

(DONE ON EM 200 FULLY AUTOMATED BIOCHEMISTRY ANALYSER)

Sample Type: Serum

Test Name	Result	Units	Biological Reference Interval
S. Cholesterol (CHOD-POD ENZYMETIC METHOD)	:148.3	mg / dl	Desirable level/low risk : < 200 Borderline level/moderate risk : 200-239 Elevated level/ high risk : > 240
S. Triglyceride (GPO/PAP METHOD)	:47.3	mg / dl	Normal : <150 Borderline high :150-199 High : 200-499 Very High:>=500
S. HDL Cholesterol (IMMUNOINHIBITION)	:61.0	mg / dl	Low (High Risk) : <40 High (Low Risk) : >60
S. LDL Cholesterol (Direct)	:77.84	mg / dl	Optimal : <100 Near Optimal : 100-129 Borderline High : 130-159 High :160-189 Very High:> 190
S. VLDL Cholesterol (CALCULATED)	:9.46	mg / dl	Upto 34
Total Lipids (CALCULATED)	:543.9	mg / dl	400 - 1000
Chol./HDL Ratio (CALCULATED)	:2.43		0-5
LDL/HDL Ratio (CALCULATED)	:1.28		1-3.5

..... End Of Report

DR. JITENDRA NAYAK
M.D.(PATH)

DR. JANAK THAKKAR
M.B.DCP (PATH)

Niyanta Diabetes & Heart Clinic Pvt. Ltd.
209/210, Swanik Arcade, Pragatinagar,
Naranpara, Ahmedabad-380013.
Regd. No.: 051902468

Dr. Jitendra N. Nayak
(M.D., Pathologist)

Pathologist

Regd. No. : G - 14786
Niyanta Diabetes & Heart Clinic Pvt. Ltd.
Manage by Spandan Pathology Laboratory • Home Collection Facilities Available

2nd Floor, Swanik Arcade, Nr. Arjun Homes, B/h Vardan Tower, Pragatinagar - K. K. Nagar Road, Naranpara, Ahmedabad : 380 013.

☎ 079 27662700 / 079 27499835 ☎ +91 89802 33996 / +91 9904290525 ✉ niyantadiabetes@gmail.com 🌐 www.niyantadiabetes.com

Dr. Jitendra N. Nayak
M.D. (Path)

Dr. Janak M. Thakkar
M.B.D.C.P. (Path)

Niyanta  Pathology
Laboratory



PATIENT'S NAME : LATABEN AMBEKAR LAB. NO : SY-4-23
AGE/SEX : 48 Years/Female SAMPLE NO : 7411
REFERRED BY : ARCOFEMI HEALTHCARE LIMITED DATE/TIME : 02/05/2023\09:14
LOCATION : NIYANTA DIABETIC & METABOLIC CLINIC PT ID :

BLOOD(PLASMA) GLUCOSE

(GOD-POD METHOD)

(DONE ON EM200 FULLY AUTOMATED BIOCHEMISTRY ANALYSER)

Sample Type: Serum/Plasma

Test Name	Result	Units	Biological Reference Interval
Fasting(FBS)			
Blood Glucose :	91.7	MG/DL	70 - 110
Post Prandial (PP2BS)			
Post Prandial Blood Glucose After 2HRS. :	102.2	MG/DL	80-140

HbA1C REPORT

(BY HPLC)

Test Name	Result	Units	Biological Reference Interval
HbA1C :	5.8	%	Non Diabetic Level : < 5.7 % Pre Diabetic : 5.7-6.4 % Diabetes : > (=)6.5%
			ADA Target for Diabetic Patient : 7.0 %
Estimated Average Glucose: (eAG)	119.76	mg/dl	

..... End Of Report

DR. JITENDRA NAYAK
M.D.(PATH)

DR. JANAK THAKKAR
M.B.DCP (PATH)

Niyanta Diabetes & Heart Clinic Pvt. Ltd.
209/210, Swanik Arcade, Pragatinagar,
Naranpura, Ahmedabad-380013.
Regd. No.: 051902468

Dr. Jitendra N. Nayak
(M.D., Pathologist)

Regd. No. : G - 14786

Niyanta Diabetes & Heart Clinic Pvt. Ltd.

Manage by Spandan Pathology Laboratory • Home Collection Facilities Available

2nd Floor, Swanik Arcade, Nr. Arjun Homes, B/h Vardan Tower, Pragatinagar - K. K. Nagar Road, Naranpura, Ahmedabad : 380 013.

☎ 079 27662700 / 079 27499835 ☎ +91 89802 33996 / +91 9904290525 ✉ niyantadiabetes@gmail.com 🌐 www.niyantadiabetes.com

Pathologist



PATIENT'S NAME : LATABEN AMBEKAR
AGE/SEX : 48 Years/Female
REFERRED BY : ARCOFEMI HEALTHCARE LIMITED
LOCATION : NIYANTA DIABETIC & METABOLIC CLINIC
LAB. NO : SY-4-23
SAMPLE NO : 7411
DATE/TIME : 02/05/2023\09:14
PT ID :

THYROID FUNCTION

Sample Type: SERUM

(CLIA METHOD)

Test Name	Result	Units	Biological Reference Interval
SERUM T3 :	0.71	ng/ml	0.6-1.81
SERUM T4 :	8.22	ug/dl	3.2-12.6
SERUM TSH :	1.32	μIU/mL	[2 to 12 Years 0.64 - 6.27] [12 to 18 Years 0.51 - 4.94] [> 18 Years 0.35 - 5.5]

BLOOD GROUP

Sample Type: EDTA

Test Name	Result
ABO SYSTEM :	" A "
RH Typing :	POSITIVE

..... End Of Report

DR. JITENDRA NAYAK
M.D.(PATH)

DR. JANAK THAKKAR
M.B.DCP (PATH)

Dr. Jitendra N. Nayak
(M.D., Pathologist)
Regd. No. : G - 14786
Niyanta Diabetes & Heart Clinic Pvt. Ltd.

Niyanta Diabetes & Heart Clinic Pvt. Ltd.
209/210, Swanik Arcade, Pragatinagar,
Naranpura, Ahmedabad-380013.
Regd. No.: 051902468

Pathologist

Manage by Spandan Pathology Laboratory • Home Collection Facilities Available
2nd Floor, Swanik Arcade, Nr. Arjun Homes, B/h Vardan Tower, Pragatinagar - K. K. Nagar Road, Naranpura, Ahmedabad : 380 013.

☎ 079 27662700 / 079 27499835 ☎ +91 89802 33996 / +91 9904290525 ✉ niyantadiabetes@gmail.com 🌐 www.niyantadiabetes.com

Dr. Jitendra N. Nayak
M.D. (Path)

Dr. Janak M. Thakkar
M.B.D.C.P. (Path)

Niyanta  Pathology
Laboratory



PATIENT'S NAME : LATABEN AMBEKAR
AGE/SEX : 48 Years/Female
REFERRED BY : ARCOFEMI HEALTHCARE LIMITED
LOCATION : NIYANTA DIABETIC & METABOLIC CLINIC
LAB. NO : SY-4-23
SAMPLE NO : 7411
DATE/TIME : 02/05/2023\09:14
PT ID :

LIVER FUNCTION TEST

Sample Type: Serum

Test Name	Result	Units	Biological Reference Interval
G.G.T :	21.3	U/L	F :5-32 M 10-45

E.S.R.(Westergren Method)

Sample Type: EDTA

Test Name	Result	Units	Biological Reference Interval
After one hour :	6	mm	[M: 1 - 7 / F: 3 - 12]

..... End Of Report

DR. JITENDRA NAYAK
M.D.(PATH)

DR. JANAK THAKKAR
M.B.DCP (PATH)

Dr. Jitendra N. Nayak
(M.D., Pathologist)
Regd. No. : G - 14786
Niyanta Diabetes & Heart Clinic Pvt. Ltd.

Niyanta Diabetes & Heart Clinic Pvt. Ltd.
209/210, Swanik Arcade, Pragatinagar,
Naranpura, Ahmedabad-380013.
Regd. No.: 051902468

Pathologist

Manage by Spandan Pathology Laboratory • Home Collection Facilities Available

2nd Floor, Swanik Arcade, Nr. Arjun Homes, B/h Vardan Tower, Pragatinagar - K. K. Nagar Road, Naranpura, Ahmedabad : 380 013.

☎ 079 27662700 / 079 27499835 ☎ +91 89802 33996 / +91 9904290525 ✉ niyantadiabetes@gmail.com 🌐 www.niyantadiabetes.com

Dr. Jitendra N. Nayak
M.D. (Path)

Dr. Janak M. Thakkar
M.B.D.C.P. (Path)

Niyanta  Pathology
Laboratory



PATIENT'S NAME : LATABEN AMBEKAR
AGE/SEX : 48 Years/Female
REFERRED BY : ARCOFEMI HEALTHCARE LIMITED
LOCATION : NIYANTA DIABETIC & METABOLIC CLINIC
LAB. NO : SY-4-23
SAMPLE NO : 7411
DATE/TIME : 02/05/2023\09:14
PT ID :

URINE ANALYSIS

Sample Type: Urine

Test Name	Result	Units	Biological Reference Interval
Physical Examination			
Colour :	Pale Yellow		
Transparency :	Clear		
Chemical Examination (BY MISSION(ACON) U120 SMART AUTOMATED URINALYSIS)			
Specific Gravity :	1.010		
PH :	6		
Protein :	NIL		
Sugar :	NIL		
Ketone :	ABSENT		
Bile Salts :	Absent		
Bile Pigments :	Absent		
Urobilogen :	ABSENT		
Nitrites :	ABSENT		
Microscopic Examination (AFTER CENTRIFUGING AT 2000 RPM FOR 10 MINS)			
Red blood Cells :	NIL	/HPF	
Pus Cells :	4-6	/HPF	
Epithelial Cells :	2-3	/HPF	
Amorphous :	ABSENT		
Bacteria :	ABSENT		
Crystals :	ABSENT		
Casts :	ABSENT	/LPF	
Fungus :	Absent		

..... End Of Report

Dr. Jitendra N. Nayak
(M.D., Pathologist)
14786
DR. JITENDRA NAYAK
M.D.(PATH)

DR. JANAK THAKKAR
M.B.DCP (PATH)

Niyanta Diabetes & Heart Clinic Pvt. Ltd.
209/210, Swanik Arcade, Pragatinagar,
Naranpura, Ahmedabad-380013.
Regd. No.: 051902468

Pathologist